

Appendix F

Department of Homeland Security



**Homeland
Security**

December 22, 2017

The Honorable Blake Farenthold
Chairman
Subcommittee on the Interior, Energy, and Environment
Committee on Oversight and Government Reform
U.S. House of Representatives
Washington, DC 20515

Dear Chairman Farenthold:

Thank you for your December 8, 2017 letter requesting information about Department of Homeland Security (DHS) guidance documents.

Your inquiry is very important to us. The appropriate DHS Components are preparing information so we may respond with the accuracy and completeness that your letter deserves. Please know that the Department's leadership has accorded your letter a high priority, and we are endeavoring to respond to you as soon as possible.

The cosigners of your letter will receive a separate, identical interim response. Should you have any questions in the interim, please ask your staff to contact my office at (202) 447-5890.

Respectfully,

A handwritten signature in black ink, appearing to read "Ben Cassidy", written over a horizontal line.

Benjamin L. Cassidy
Assistant Secretary for Legislative Affairs



**Homeland
Security**

December 22, 2017

The Honorable Trey Gowdy
Chairman
Committee on Oversight and Government Reform
U.S. House of Representatives
Washington, DC 20515

Dear Chairman Gowdy:

Thank you for your December 8, 2017 letter requesting information about Department of Homeland Security (DHS) guidance documents.

Your inquiry is very important to us. The appropriate DHS Components are preparing information so we may respond with the accuracy and completeness that your letter deserves. Please know that the Department's leadership has accorded your letter a high priority, and we are endeavoring to respond to you as soon as possible.

The cosigners of your letter will receive a separate, identical interim response. Should you have any questions in the interim, please ask your staff to contact my office at (202) 447-5890.

Respectfully,

A handwritten signature in black ink, appearing to read "Ben Cassidy", written in a cursive style.

Benjamin L. Cassidy
Assistant Secretary for Legislative Affairs



**Homeland
Security**

December 22, 2017

The Honorable Jim Jordan
Chairman
Subcommittee on Healthcare, Benefits, and Administrative Rules
Committee on Oversight and Government Reform
U.S. House of Representatives
Washington, DC 20515

Dear Chairman Jordan:

Thank you for your December 8, 2017 letter requesting information about Department of Homeland Security (DHS) guidance documents.

Your inquiry is very important to us. The appropriate DHS Components are preparing information so we may respond with the accuracy and completeness that your letter deserves. Please know that the Department's leadership has accorded your letter a high priority, and we are endeavoring to respond to you as soon as possible.

The cosigners of your letter will receive a separate, identical interim response. Should you have any questions in the interim, please ask your staff to contact my office at (202) 447-5890.

Respectfully,

A handwritten signature in black ink, appearing to read "Ben Cassidy", written over a horizontal line.

Benjamin L. Cassidy
Assistant Secretary for Legislative Affairs



**Homeland
Security**

December 22, 2017

The Honorable Mark Meadows
Chairman
Subcommittee on Government Operations
Committee on Oversight and Government Reform
U.S. House of Representatives
Washington, DC 20515

Dear Chairman Meadows:

Thank you for your December 8, 2017 letter requesting information about Department of Homeland Security (DHS) guidance documents.

Your inquiry is very important to us. The appropriate DHS Components are preparing information so we may respond with the accuracy and completeness that your letter deserves. Please know that the Department's leadership has accorded your letter a high priority, and we are endeavoring to respond to you as soon as possible.

The cosigners of your letter will receive a separate, identical interim response. Should you have any questions in the interim, please ask your staff to contact my office at (202) 447-5890.

Respectfully,

A handwritten signature in black ink, appearing to read "BL Cassidy", with a long, sweeping underline.

Benjamin L. Cassidy
Assistant Secretary for Legislative Affairs



**Homeland
Security**

December 22, 2017

The Honorable Gary Palmer
Chairman
Subcommittee on Intergovernmental Affairs
Committee on Oversight and Government Reform
U.S. House of Representatives
Washington, DC 20515

Dear Chairman Palmer:

Thank you for your December 8, 2017 letter requesting information about Department of Homeland Security (DHS) guidance documents.

Your inquiry is very important to us. The appropriate DHS Components are preparing information so we may respond with the accuracy and completeness that your letter deserves. Please know that the Department's leadership has accorded your letter a high priority, and we are endeavoring to respond to you as soon as possible.

The cosigners of your letter will receive a separate, identical interim response. Should you have any questions in the interim, please ask your staff to contact my office at (202) 447-5890.

Respectfully,

A handwritten signature in black ink, appearing to read "Ben Cassidy", written over a horizontal line.

Benjamin L. Cassidy
Assistant Secretary for Legislative Affairs



**Homeland
Security**

March 14, 2018

The Honorable Trey Gowdy
Chairman
Committee on Oversight
and Government Reform
U.S. House of Representatives
Washington, DC 20515

Dear Chairman Gowdy:

Thank you for your December 8, 2017 letter. Secretary Nielsen asked that I reply on her behalf.

The letter requested a list of guidance documents issued by the Department of Homeland Security (DHS) since January 1, 2008. Following consultation with the Department's Components, we are enclosing a list of the main types of public-facing guidance documents issued by DHS. DHS Components, including its main regulatory Components – the Federal Emergency Management Agency, National Protection and Programs Directorate, Transportation Security Administration, U.S. Citizenship and Immigration Services, U.S. Coast Guard, U.S. Customs and Border Protection, and U.S. Immigration and Customs Enforcement – issue a range of guidance documents to support their missions and inform the public.

The enclosed list provides the descriptive information that you requested, including the title, form, issuing Component, *Federal Register* citation or a hyperlink to a copy of the document (where applicable), and the significance designation by the Office of Management and Budget under Executive Order 12866. Additional guidance and materials can be found on the publicly-available DHS and Component websites and in the Federal Register.

In addition, at the direction of the Department's Regulatory Reform Task Force, DHS has reviewed, and will continue to review, guidance documents to identify opportunities for regulatory reform and cost savings. Also, as you may be aware, the Government Accountability Office (GAO) maintains a website that tracks agency submissions to GAO under the Congressional Review Act. See <https://www.gao.gov/legal/congressional-review-act/overview>.

The Honorable Trey Gowdy
Page 2

Thank you again for your letter. The co-signers of your letter will receive separate, identical responses. Should you wish to discuss this matter further, please do not hesitate to contact me.

Respectfully,

A handwritten signature in black ink, appearing to read 'Ben Cassidy', with a stylized, cursive script.

Benjamin L. Cassidy

Enclosure

cc: The Honorable Elijah E. Cummings, Ranking Member
House Committee on Homeland Security
House Judiciary Committee
House Transportation and Infrastructure Committee

Enclosure: Main Guidance Types at the U.S. Department of Homeland Security

Component	Main Guidance Types	References and Examples
Civil Rights and Civil Liberties Office	Bulletins, Guidance, Best Practices	<p>Title VI Overview for DHS Recipients of Financial Assistance, https://www.dhs.gov/publication/title-vi-dhs (4/21/2016)</p> <p>Guidance to Federal Financial Assistance Recipients Regarding Title VI Prohibition Against National Origin Discrimination Affecting Limited English Proficient Persons, https://www.dhs.gov/guidance-published-help-department-supported-organizations-provide-meaningful-access-people-limited; 76 FR 21755 (4/18/2011)</p> <p>Best Practices for Protecting Privacy, Civil Rights & Civil Liberties In Unmanned Aircraft Systems Programs, https://www.dhs.gov/sites/default/files/publications/UAS%20Best%20Practices.pdf (12/18/2015)</p>
Countering Weapons of Mass Destruction / Formerly Office of Health Affairs	Guidance	<p>Guidance for Protecting Responders' Health During the First Week Following A Wide-Area Aerosol Anthrax Attack, https://www.dhs.gov/sites/default/files/publications/Guidance%20for%20Protecting%20Responders%27%20Health%20-%20October%202012_0.pdf; 77 FR 64531 (Oct. 22, 2012) (OMB-Significant)</p> <p>Patient Decontamination in a Mass Chemical Exposure Incident: National Planning Guidance for Communities, https://www.dhs.gov/sites/default/files/publications/Patient%20Decon%20National%20Planning%20Guidance_Final_December%202014.pdf; 79 FR 75826 (12/19/2014) (OMB-Significant)</p> <p>First Responder Guidance for Improving Survivability in Improvised Explosive Device and/or Active Shooter Incidents, https://www.dhs.gov/sites/default/files/publications/First%20Responder%20Guidance%20June%202015%20FINAL%202_0.pdf; 80 FR 32588 (6/9/2015) (OMB-Significant)</p>
Federal Emergency Management Agency	Policy Guide, Unified Guidance, Policy, Manual, Pilot Guidance	<p>2018 Public Assistance Program and Policy Guide, https://www.fema.gov/media-library-data/1515614675577-be7fd5e0cac814441c313882924c5c0a/PAPPG_V3_508_FINAL.pdf; 83 FR 472 (1/4/2018) (OMB-Significant)</p> <p>Individuals and Households Program Unified Guidance, https://www.fema.gov/media-library-data/1496435662672-d79ba9e1edb16e60b51634af00f490ae/2017_PAPPG_2.0_508_FINAL(2).pdf; 81 FR 68442 (10/4/2016).</p>

Component	Main Guidance Types	References and Examples
		<p>Public Assistance Policy on Insurance, http://www.fema.gov/media-library/assets/documents/107564 (6/29/2015)</p> <p>Tribal Declarations Pilot Guidance, 82 FR 3016 (1/10/2017) (OMB-Significant)</p> <p>Flood Insurance Manual, https://www.fema.gov/flood-insurance-manual (10/1/2017)</p>
National Protection and Programs Directorate	Procedural Manual, Notice, Guidance, Advisory Opinion	<p>Safeguarding Information Designated As Chemical-Terrorism Vulnerability Information (CVI), https://www.dhs.gov/sites/default/files/publications/Revised-CVI-Manual-508.pdf (9/2008)</p> <p>Clarification to Chemical Facility Anti-Terrorism Standards (CFATS); Propane, 73 FR 15051 (3/21/2008)</p> <p>Risk-Based Performance Standards Guidance: CFATS, https://www.dhs.gov/xlibrary/assets/chemsec_cfats_riskbased_performance_standards.pdf (5/2009)</p> <p>CFATS Advisory Opinion 2016-002, “A Commercial Grade” Interpretation, https://www.dhs.gov/sites/default/files/publications/cfats-advisory-opinion-2016-002-508.pdf (10/5/2016)</p>
Science and Technology Directorate	Guidance	<p>Additional Guidance to Sellers of Certified Qualified Anti-terrorism Technology Regarding the Scope of the Government Contractor Defense Available Under the SAFETY Act, https://www.safetyact.gov/GCD.pdf (8/19/2015)</p>
Transportation Security Administration	Guidelines, Notice, Interpretation	<p>Security Guidelines for General Aviation Airport Operators and Users, https://www.tsa.gov/sites/default/files/2017_ga_security_guidelines.pdf (7/2017)</p> <p>Legal Interpretation of “Field of Transportation,” 81 FR 66671 (9/28/2016)</p> <p>Interpretation of “Recurrent Training” and Changes to the Security Threat Assessment Process for Recurrent Training, https://www.flightschoolcandidates.gov/afsp_cat4_10_2010.pdf (9/13/2010)</p>

Component	Main Guidance Types	References and Examples
U.S. Citizenship and Immigration Services	Manual, Memoranda, Handbook	<p>USCIS Policy Manual, https://www.uscis.gov/policymanual/HTML/PolicyManual.html (dates vary)</p> <p>Adjudicator's Field Manual, https://www.uscis.gov/ilink/docView/AFM/HTML/AFM/0-0-0-1.html (dates vary)</p> <p>Policy Memoranda, https://www.uscis.gov/laws/policy-memoranda (dates vary, some are OMB-Significant)</p> <p>Handbook for Employers, M-274, https://www.uscis.gov/i-9-central/handbook-employers-m-274 (7/14/2017)</p>
U.S. Coast Guard	Circular, Policy Letter, Notice, Guidance, Advisory	<p>Navigation and Vessel Inspection Circulars ("NVICs"), http://www.dco.uscg.mil/Our-Organization/NVIC/ (dates vary)</p> <p>Policy Letter 11-15, Processing of Merchant Mariner Credentials for those Mariners Not Requiring a Transportation Worker Identification Credential (TWIC), 76 FR 79544 (12/22/2011) (OMB-Significant)</p> <p>Field notices - Cruise Ship National Center of Expertise, http://www.dco.uscg.mil/OurOrganization/AssistantCommandantforPreventionPolicy(CG-5P)/TravelingInspectorStaff(CG-5P-TI)/CruiseShipNationalCenterofExpertise/CSNCOENotices.aspx (dates vary)</p> <p>Maritime Transportation Security Act (MTSA) Policy Advisory Council Decisions, https://homeport.uscg.mil/Lists/Content/Attachments/2711/PAC%2009-09%20Waiving%20Facilities%20that%20Transfer%20and%20Store%20Asphalt.pdf (dates vary)</p>
U.S. Customs and Border Protection	Notices, Directives/ Handbooks, Compliance Publications, Guide	<p>Federal Register Notices, https://www.cbp.gov/trade/rulings/trade-related-federal-register-notices (dates vary)</p> <p>Directives and Handbooks, https://www.cbp.gov/trade/rulings/directives-handbooks (dates vary)</p> <p>Informed Compliance Publications, https://www.cbp.gov/trade/rulings/informed-compliance-publications (dates vary)</p> <p>Carrier Information Guide: U.S. Documentary Requirements for Travel, https://www.cbp.gov/sites/default/files/assets/documents/2017-Nov/carrier-information-guide-english.pdf (5/2014)</p>

Component	Main Guidance Types	References and Examples
U.S. Immigration and Customs Enforcement	Guidance	<p>Student Exchange and Visitor Program Final/Interim Final Policy Guidance, https://www.ice.gov/sevis/schools (scroll down the page and expand the “Policy” menu to see the final/interim final guidance documents) (dates vary)</p> <p>Guidance for Employers Conducting Internal Employment Eligibility Verification Form I-9 Audits, https://www.ice.gov/sites/default/files/documents/Document/2015/i9-guidance.pdf (2015)</p>

Appendix G

Department of Defense



DEPUTY CHIEF MANAGEMENT OFFICER
9010 DEFENSE PENTAGON
WASHINGTON, DC 20301-9010

JAN 02 2018

JAN 02 2018

December 20, 2017

The Honorable Trey Gowdy
Chairman
Committee on Oversight and
Government Reform
U.S. House of Representatives
Washington, DC 20515-6143

Dear Mr. Chairman:

This response replies to your December 8, 2017 letter to the Secretary of Defense requesting a list of guidance documents and information about such documents issued by the Department of Defense since January 1, 2008.

The Department of Defense has issued five guidance documents since January 1, 2008 that are published in the Federal Register. Two of these documents adopt and supplement the Council on Environmental Quality regulations that implement the National Environmental Policy Act. One document provides guidance to federal financial assistance recipients regarding the prohibition against national origin discrimination affecting limited English proficient persons under Title VI of the Civil Rights Act of 1964. Two others provide interpretations regarding compliance with the Department's Military Lending Act regulation. Additional information about these guidance documents, as well as a copy of each of the documents is enclosed.

My point of contact for this matter is Ms. Patricia Toppings, Chief, Regulatory and Advisory Committee Division, Directorate for Oversight and Compliance, Office of the Deputy Chief Management Officer. Ms. Toppings may be contacted at 571-372-0485, or by e-mail at patricia.l.toppings.civ@mail.mil.

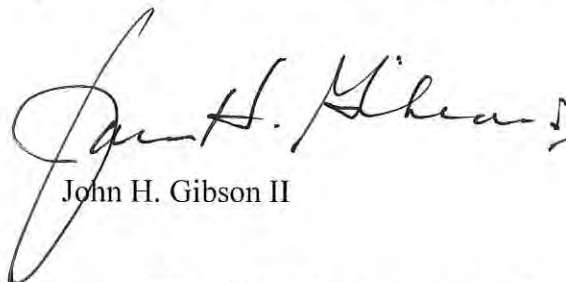

John H. Gibson II

Enclosures:

1. Missile Defense Agency National Environmental Policy Act Implementation Procedures
2. Defense Threat Reduction Agency National Environmental Policy Act Implementation Procedures
3. Guidance to Federal Financial Assistance Recipients Regarding Title VI Prohibition Against National Origin Discrimination Affecting Limited English Proficient Persons
4. Military Lending Act Limitations on Terms of Consumer Credit Extended to Service Members and Dependents (Interpretive Rule)

5. Military Lending Act Limitations on Terms of Consumer Credit Extended to Service Members and Dependents (Interpretive Rule; Amendment)

Cc:

The Honorable Elijah E. Cummings
Ranking Member

ENCLOSURE 1

1. **Title:** Missile Defense Agency National Environmental Policy Act Implementation Procedures
2. **Type of document:** Significant Guidance
3. **Description:** These procedures implement the National Environmental Policy Act (NEPA) and adopt and supplement the Council on Environmental Quality regulations that implement NEPA by establishing policy, directing environmental planning, and assigning responsibilities in the Missile Defense Agency to prepare, review, and approve environmental documents that comply with NEPA.
4. **Date of Issuance:** August 8, 2014
5. **Issuing agency, component, office, or program:** Department of Defense, Office of the Under Secretary of Defense for Acquisition, Technology, and Logistics, Missile Defense Agency
6. **An indication of whether:**
 - a. The guidance was considered significant? YES
 - b. The agency submitted guidance for review by Office of Information and Regulatory Affairs? YES
 - i. The title of the guidance used in the submission: Missile Defense Agency National Environmental Policy Act Implementation Procedures
 - ii. The date submitted: February 25, 2014
 - c. The agency submitted the guidance to Congress and GAO? NO
 - i. The title of the guidance used in the submission: N/A
 - ii. The date submitted: N/A
 - d. The Regulatory Reform Task Force review of the guidance document, and results of review: The DoD Regulatory Reform Task Force reviewed this guidance on September 14, 2017, and recommended it be retained.
7. **To the extent applicable:**
 - a. The Federal Register citation: 79 FR 46410
 - b. A hyperlink to copy of document:
<https://www.gpo.gov/fdsys/pkg/FR-2014-08-08/pdf/2014-18730>
 - c. The Regulation Identification Number: None
 - d. Any other identification number: [Docket ID: DoD-2014-OS-0062]

maintenance and sustainment, manufacture of test articles (prototypes), test and evaluation, fielding of missile defense systems and components, and the ultimate decommissioning and disposal or transfer of BMDS components and assets at many DoD installations, other agency sites, and industrial sites around the globe. Additionally, MDA has carefully considered over 200 records of environmental consideration (RECs)/records of categorical exclusion/Air Force Form 813s documenting the use of the respective military Service's Categorical Exclusions (CATEXs) for minor actions occurring on host installations or ranges.

As a DoD agency, the MDA does not own real property. Because most MDA actions typically occur on host military service installations or ranges, or other Federal agency properties, MDA has historically relied upon our host installation or Federal agency's NEPA implementation, including their implementing procedures and CATEXs, to address the environmental impacts of MDA actions.

With the issuance of CEQ guidance "Establishing, Applying, and Revising Categorical Exclusions under the National Environmental Policy Act" (2010) and after consulting informally with the CEQ, MDA determined the need to establish NEPA implementing procedures and CATEXs specific to MDA projects and actions. The information that MDA assembled while developing our CATEXs is described in the "Administrative Record for Missile Defense Agency Proposed Categorical Exclusions" and is available on the MDA Web site at: http://www.mda.mil/news/environmental_reports.html.

MDA's CATEXs describe the categories of actions that the Agency determined will not normally have a potential significant effect, individually or cumulatively on the human environment; and together with these implementing procedures will guide MDA organizations in carrying out the procedural requirements of NEPA.

The text of the complete final Guidance document appears below.

Dated: August 4, 2014.

Aaron Siegel,

Alternate OSD Federal Register Liaison Officer, Department of Defense.

Table of Contents

MISSILE DEFENSE AGENCY NATIONAL ENVIRONMENTAL POLICY ACT PROCEDURES

Purpose
Scope
Policy

Responsibilities
Public Involvement
Environmental Review Categories
Categorical Exclusions (CATEX)
Environmental Assessment (EA)
Finding of No Significant Impact (FONSI)
Environmental Impact Statement (EIS)
Scoping
Draft Environmental Impact Statement (DEIS)
Final Environmental Impact Statement (FEIS)
Record of Decision (ROD)
Memorandum for Record (MFR)
Administrative Record
Mitigation and Monitoring
Cumulative Impacts
Supplemental EAs or EISs
Cooperating Agencies
Adoption of EA or EIS
Incorporation by Reference
Tiering
Classified Actions
Actions Occurring on Host Installations or Ranges
Appendix A—Abbreviations and Acronyms
Appendix B—Categorical Exclusions
Appendix C—Record of Environmental Consideration (REC)

The National Environmental Policy Act Procedures for the Missile Defense Agency

1. Purpose

These procedures implement the provisions of the NEPA, 42 U.S.C. 4321 *et seq.* They adopt and supplement the CEQ regulations implementing NEPA, 40 CFR parts 1500–1508, by establishing policy, directing environmental planning, and assigning responsibilities in the MDA to prepare, review, and approve environmental documents that comply with NEPA.

2. Scope

The policies and responsibilities in these procedures apply to activities conducted by MDA and its executing agents in the United States, its possessions, and territories. The potential environmental effects of MDA proposed activities in foreign countries and global commons will be considered in accordance with Executive Order 12114, "Environmental Effects Abroad of Major Federal Activities," DoD directives, host nation final governing standards, overseas environmental baseline guidance documents, status of forces agreements, and other international agreements.

3. Policy

(a) It is MDA policy regarding NEPA, consistent with our mission and regulations and the environmental laws and regulations of the United States, to: (1) Start the NEPA process at the earliest possible time as an effective decision-

making tool while evaluating a proposed action; (2) develop and carefully consider a range of reasonable alternatives to achieve the proposed actions; (3) write environmental analyses in plain English; and (4) to the maximum extent practical: (i) Include pollution prevention alternatives, (ii) consider sustainable transportation, greenhouse gas emissions, and energy choices, and (iii) ensure that, consistent with other national policies and national security requirements, we use practical means and measures to protect, restore, and enhance the quality of the environment and mitigate adverse consequences. MDA lacks projects or programs where actions are planned by private applicants or other non-Federal entities. Therefore, these procedures do not include the provision (as specified at 40 CFR § 1501.2(d)) to account for actions planned by private applicants or other non-Federal entities.

(b) MDA will promote efficiency in its NEPA process through: (1) Being aware and involved with the MDA project advocate (or MDA proponent) in the NEPA process; (2) using programmatic analyses and "tiering," where appropriate, to make sure that decisions are made at the right levels, eliminating repetitive discussion, considering cumulative effects, and focusing on issues that are important and appropriate for discussion at each level; (3) using scoping and public involvement processes to ensure the analysis of issues of interest to the public and/or important to decision making; (4) eliminating needless paperwork by focusing documents on the major environmental issues affecting those decisions, including the use of adoption or incorporation by reference of previous, relevant NEPA analyses prepared by other agencies; (5) early integration of the NEPA process into all aspects of MDA planning to prevent disruption in decision making; (6) partnering or coordinating with agencies, organizations, and individuals whose specialized expertise improves the NEPA process; (7) clear and concise communication of data, documentation, and information; and (8) execution of the NEPA compliance process within the framework of the MDA's Environmental Management System.

(c) MDA will periodically (at least every seven years) review the effectiveness of its NEPA program and these implementing procedures, the appropriateness and usefulness of our categorical exclusions (CATEXs), the accuracy of predicted findings of no significant impact, the effectiveness of mitigation, the ramifications of actions both individually and cumulatively, and

public comments as well as any comments made by Federal, State, local, and tribal agencies. Requirements for the EIS are addressed later in these procedures.

7. CATEX

(a) If the proposed action qualifies as a CATEX and the screening criteria are met, the action can proceed. Appendix B lists MDA's CATEXs. Appendix C shows an MDA REC form to be used to document designated CATEXs.

(b) MDA may use a CATEX only when the following screening criteria are met: (1) The proposed action is a Federal action over which we have primary responsibility and, as described in its entirety, is covered by one or more CATEXs listed in Appendix B; (2) the proposed action does not involve any of the extraordinary circumstances described in paragraph (d) below; and (3) the proposed action does not involve using unproven technology that could potentially result in unknown impacts.

(c) Applying a CATEX to an action does not eliminate the need to meet other statutory or regulatory requirements including general conformity, federally-listed threatened or endangered species or their designated critical habitat, historic and cultural preservation, and safe drinking water requirements or other applicable Federal, state, or local regulatory requirements.

(d) "Extraordinary circumstances" arise when a typically categorically-excluded action has the reasonable likelihood to result in individually or cumulatively significant impacts on public health, safety, or the environment, based on the specific situation where the CATEX is applied. Extraordinary circumstances that preclude using a CATEX include: (1) A reasonable likelihood the proposed action would result in uncertain, unique, or unknown environmental risks, or is scientifically controversial; (2) a reasonable likelihood the proposed action would establish precedents or commit MDA to future actions with potential for significant impacts; (3) a reasonable likelihood the proposed action would threaten to violate Federal, state, or local environmental laws; (4) a reasonable likelihood the proposed action would adversely affect environmentally sensitive resources, such as, but not limited to, Federally-listed threatened and endangered species, their designated critical habitat, wilderness areas, floodplains, wetlands, aquifer recharge areas, coastal zones, wild and scenic rivers, and significant fish or wildlife habitat, unless the impact was permitted, mitigated, or

addressed through another environmental review process, for example, the Clean Water Act or Coastal Zone Management Act; (5) a reasonable likelihood the proposed action would adversely affect known national natural landmarks, or cultural or historic resources, including, but not limited to, property listed on or eligible for the National Register of Historic Places, unless the impact was permitted, mitigated, or addressed through another environmental review process, such as the National Historic Preservation Act; or (6) a reasonable likelihood of causing an increase in surface transportation congestion that would exceed capacity of the supporting infrastructure or otherwise cause significant impacts to the human environment.

(e) MDA will review its CATEXs at least every seven years to determine whether modifications, additions, or deletions are appropriate, based on our experience and determination that environmental impacts of certain activities are not significant. If MDA acquires new responsibilities through legislation or administrative restructuring, we may propose new or modified CATEXs after gaining sufficient experience with the new activities to make a reasoned determination that any resulting environmental impacts are not significant. MDA will submit recommendations for modifications, additions, or deletions to CEQ for informal consultation and discussion.

8. Environmental Assessment (EA)

(a) An EA is a concise public document agencies/services prepare to inform decision makers and determine if the proposed action has the potential to significantly impact the environment (which then would require the preparation of an EIS). In cases when no potentially significant impact is expected, an agency/service documents this determination with a FONSI. An EA may be prepared at any time to help agencies/services plan and make decisions. Typical MDA actions normally requiring an EA include: (1) New construction of facilities that involves more than five cumulative acres of new surface disturbance; (2) proposed actions that potentially result in significant changes to established land use; or (3) actions substantially altering ongoing MDA operations which could potentially lead directly, indirectly, or cumulatively to substantial environmental impacts.

(b) An EA is prepared to assess the extent of potential environmental impacts resulting from a proposed action and alternatives, and to

determine whether or not the impacts are likely to be significant. The EA must include, at a minimum, the following information and analyses: (1) Purpose and need for the proposed action or activity; (2) description of the proposed action; (3) brief discussion of the alternatives considered, including the "no action" alternative and the "proposed action;" (4) brief discussion of the affected environment and region of influence; (5) analysis of the potential environmental impacts of the proposed action and alternatives; (6) list of preparers, agencies and persons consulted; and (7) references.

(c) The analysis of potential environmental impacts (item (b)(5) above) includes an assessment of the direct, indirect, and cumulative impacts that can reasonably be expected from taking the proposed action or reasonable alternatives. When there are direct or indirect effects on an aspect of the environment from the proposed action, then MDA must also consider cumulative effects. Cumulative effects are impacts on the environment resulting from the incremental impact of the action when added to other past, present, and reasonably foreseeable future actions. Actions by Federal agencies, non-Federal agencies and private parties must be included when considering cumulative effects, as specified in 40 CFR 1508.7.

(d) The analysis for an EA leads to a determination to either issue a FONSI or a NOI to prepare an EIS.

(e) MDA should coordinate preparing the EA with other agencies (e.g., Federal, state, local, or tribal governments) when the action involves resources they manage or protect. MDA may invite agencies with jurisdiction by law and with special expertise, to participate as cooperating agencies (40 CFR 1501.6, 1508.5, 1508.15, and 1508.26). Factors for determining whether to invite, decline, or end cooperating agency status are in Attachment 1 of the CEQ Memorandum for Heads of Federal Agencies: Cooperating Agencies in Implementing the Procedural Requirements of the National Environmental Policy Act (January 30, 2002).

(f) MDA may request public involvement in preparing the EA or revising or supplementing the EA, or choose to involve the public after the EA is prepared. MDA may use scoping but, would not publish the notice in the FR unless the proposed action was of national interest. MDA will select the type and format for public involvement to best support on-time and meaningful public input and coordinate it with the

electronically with the EPA (40 CFR 1506.9).

11. Record of Decision (ROD)

(a) After filing the FEIS with the EPA, a ROD will be prepared (as specified in 40 CFR 1505.2) unless MDA announces that we are withdrawing the proposed action.

(b) MDA will make the ROD available on the MDA public Web site. MDA will also make the ROD available to the public through the various methods outlined in 40 CFR 1506.6, as appropriate.

(c) An action for which an EIS was approved will not start until: (1) 30 days after the EPA-issued notice of availability (NOA) that the final EIS was published in the FR; or (2) 90 days after the DEIS NOA was published in the FR by the EPA, whichever provides the public with the most notice.

12. Memorandum for Record (MFR)

When MDA reviews actions covered in an existing EA or EIS that we prepared, we may write a memorandum for record (MFR) to document that review. When MDA is a cooperating agency in preparing an EIS, we may adopt the lead agency's EIS without recirculating the EIS as a draft or as a final EIS. MDA may do this when, after an independent review, we conclude and document in an MFR that the lead agency adequately addressed the adopting agency's comments and suggestions. Similarly, when MDA is a cooperating agency in preparing an EA, we may adopt the EA without recirculating the EA when, after an independent review, we conclude and document in an MFR that the lead agency adequately addressed the adopting agency's comments and suggestions (CEQ Guidance Memorandum for Heads of Federal Department and Agencies: Improving the Process for Preparing Efficient and Timely Environmental Reviews under the National Environmental Policy Act, March 6, 2012; 40 CFR 1506.3).

13. Administrative Record

MDA must maintain the administrative record for the environmental analysis performed. The administrative record must be retained by MDA for seven years after completing the action, unless the action involves controversy concerning environmental effects or is of a nature that warrants keeping it longer. The administrative record includes all supporting documents and information used to make the decision. This administrative record should include, but is not limited to: (1) Maps and or

documents relevant to developing an EA or EIS; (2) formal communication by a consulting or coordinating agency office; (3) studies and inventories of affected environmental resources; (4) correspondence with regulatory agencies; (5) correspondence with and comments from, private citizens, tribes, local governments, and other individuals and agencies contacted during public involvement; and (6) confirmation of publications and transcripts of any public hearing. MDA will prepare and maintain an index or table of contents for the administrative record.

14. Mitigation and Monitoring

(a) MDA will indicate whether mitigation measures (as described in 40 CFR 1508.20) will be implemented for the alternative selected in either the FONSI or ROD, what commitments MDA considered and selected, and who will be responsible for implementing, funding, and monitoring the mitigation measures.

(b) Where possible and appropriate because of amount, MDA will include the cost of mitigation as a line item in the budget for a proposed project. Upon request, MDA will also make the results of mitigation monitoring available to the public.

(c) MDA may "mitigate to insignificance" potentially significant environmental impacts found during preparation of an EA, instead of preparing an EIS. The FONSI for the EA will include these mitigation measures, which will be carried out as the project is implemented. If, for any reason, MDA later abandons or does not meet the mitigation commitments upon which the FONSI relied, we will prepare a supplemental environmental document before continuing the project. If potentially significant environmental impacts might result from any project revisions, MDA will prepare an EIS if we used an EA for the decision to proceed, or we will prepare a supplemental EIS, if we used an EIS for the decision to proceed.

15. Supplemental EAs or EISs

(a) MDA will prepare a supplement to an EA or EIS in accordance with 40 CFR 1502.9(c), when there are substantial or significant new circumstances or information related to the proposed action, or to the environmental concerns of the proposed actions, which bear on the proposed action or its impacts. MDA may also prepare a supplement when the purposes of NEPA will be furthered by doing so.

(b) MDA prepares supplemental documents following the same general

process as the original EA or EIS. No new scoping is required for a supplemental EIS; however, we may choose to conduct scoping (40 CFR 1502.9(c)(4)).

(c) When a supplemental EA or EIS is prepared, MDA will issue a new FONSI or ROD as appropriate.

16. Cooperating Agencies

When MDA is the lead agency (40 CFR 1501.5), we will invite Federal agencies with jurisdiction by law to serve as cooperating agencies. MDA may invite Federal, tribal, state and local agencies with special expertise to serve as cooperating agencies. The roles of lead and cooperating agencies are found in 40 CFR 1501.5, 1501.6, and 1508.5, and the definitions of jurisdiction by law and special expertise are found at 40 CFR 1508.15 and 1508.5.

17. Adoption of EA or EIS

The MDA may adopt an EA or EIS, or portion thereof, prepared by another agency where the MDA proposed action is substantially the same as the action described in the EA, in accordance with CEQ Guidance Memorandum for Heads of Federal Departments and Agencies: Improving the Process for Preparing Efficient and Timely Environmental Reviews under the National Environmental Policy Act, March 6, 2012, or EIS, in accordance with 40 CFR 1506.3(b). MDA will independently review the EA or EIS and determine whether it is current, satisfies the requirements of NEPA, and covers the proposed action. If the actions covered by the original NEPA analysis and the MDA proposed action are substantially the same, and MDA was not a cooperating agency, then we will reissue the EA or EIS as a final document and prepare its own FONSI or ROD, as appropriate.

18. Incorporation by Reference

MDA will incorporate material by reference to reduce paperwork and bulk. MDA will incorporate previous NEPA analyses or relevant material in an EA or EIS by citing and briefly describing the material, and ensuring that any material incorporated by reference will be made reasonably available for inspection by potentially interested persons within the time allowed for comment either in the EA, EIS, or on our Web site as specified in 40 CFR 1502.21.

19. Tiering

MDA will use tiered environmental documents to eliminate repetitive discussions of the same issues and to focus on those issues relating to specific

use of the building, will not cause a substantial increase in waste discharged to the environment, will not result in substantially different waste discharges from current or previous activities, and emissions will remain within established permit limits, if any.

B-13. Acquisition, installation, modification, routine repair and replacement, and operation of utility (e.g., water, sewer, and electrical) and communication systems, mobile antennas, data processing cable and similar electronic equipment that use existing rights-of-way, easements, distribution systems, facilities, or previously disturbed land (REC required).

B-14. Acquisition, installation or minor relocation, operation and maintenance, or evaluation of physical security devices or controls to protect human or animal life and to enhance the physical security of existing critical assets in compliance with applicable Federal, tribal, state and local requirements to protect the environment. Examples include, but are not limited to:

- a. Motion detection systems.
- b. Raptor electrocution prevention devices.
- c. Lighting.
- d. Remote video surveillance systems.
- e. Access controls.
- f. Physical barriers, fences, grating, on or adjacent to existing facilities (REC required).

B-15. Maintenance of archaeological, historical, and endangered or threatened species avoidance markers, fencing, and signs.

B-16. Road or trail construction and repair on existing rights-of-ways or in previously disturbed areas which do not result in a change in functional use. Runoff, erosion, and sedimentation are controlled through implementation of best management practices (REC required).

B-17. Routine repair and maintenance of buildings, vessels, aircraft, grounds, and other facilities and equipment which do not result in a change in functional use or a significant impact on a historically significant element or setting. Examples include, but are not limited to: Repair of roofs, doors, windows, or fixtures, localized pest management, and minor erosion control measures.

B-18. New construction or equipment installation or alterations (interior and exterior) to or construction of an addition to an existing structure that is similar to existing land use if the area to be disturbed has no more than 5.0 cumulative acres of new surface disturbance. The following conditions must be met:

a. The structure and proposed use are compatible with applicable Federal, tribal, state, and local planning and zoning standards.

b. The site and scale of construction or improvement is consistent with those of existing, adjacent, or nearby buildings.

c. The construction or improvement will not result in uses that exceed existing support infrastructure capacities (roads, sewer, water, parking, etc.).

This does not include construction of facilities for the transportation, distribution, use, storage, treatment, and disposal of solid waste or hazardous waste (REC required).

B-19. Demolition of non-historic buildings, structures, or other improvements and repairs that result in disposal of debris therefrom, or removal of a part thereof for disposal, in accordance with applicable regulations, including those regulations applying to removal of ACM, PCBs, LBP, and other special hazard items (REC required).

B-20. Research, testing, and operations conducted at existing facilities and plants or laboratories (including contractor-operated laboratories and plants) and in compliance with all applicable safety, environmental, and natural conservation laws. Examples include, but are not limited to: Wind tunnels, high-energy lasers, remote-sensing instruments, vacuum chambers, high-altitude simulator facilities, and propellant testing facilities.

B-21. Routine installation and use of radars, telemetry systems, communications equipment, and other essentially similar facilities and equipment within a launch facility, mobile platform, military installation, training area, or previously disturbed area that conform to current American National Standards Institute/Institute of Electrical and Electronics Engineers (ANSI/IEEE) guidelines for maximum permissible exposure to electromagnetic fields (REC required).

BILLING CODE 5001-06-P

Attachment 1
MDA Environmental Screening

A CATEX excludes a proposed action from further NEPA analysis. Do not use a CATEX if any of the following conditions are YES or UNKNOWN:

YES	NO	UNKNOWN	Description of the Reasonable Likelihood of the Proposed Action's Effect
<input type="checkbox"/>	<input type="checkbox"/>	<input type="checkbox"/>	1. Significant impact on public health or safety?
<input type="checkbox"/>	<input type="checkbox"/>	<input type="checkbox"/>	2. Imposes uncertain, unique, or unknown environmental risks, or is scientifically controversial?
<input type="checkbox"/>	<input type="checkbox"/>	<input type="checkbox"/>	3. Establishes precedents or makes decisions in principle for future actions that have the potential for significant impacts?
<input type="checkbox"/>	<input type="checkbox"/>	<input type="checkbox"/>	4. Threatens a violation of Federal, state, or local environmental laws?
			5. Involves an action that, as determined in coordination with the appropriate resource agency, may:
<input type="checkbox"/>	<input type="checkbox"/>	<input type="checkbox"/>	a) Have an adverse effect on Federally listed endangered/threatened species or marine mammals or their designated critical habitat?
<input type="checkbox"/>	<input type="checkbox"/>	<input type="checkbox"/>	b) Have an adverse effect on coral reefs or Federally designated wilderness areas, wildlife refuges, marine sanctuaries, or parklands?
<input type="checkbox"/>	<input type="checkbox"/>	<input type="checkbox"/>	c) Adversely affect the size, function, or biological value of wetlands and is not covered by a nationwide or regional permit?
<input type="checkbox"/>	<input type="checkbox"/>	<input type="checkbox"/>	d) Have an adverse effect on archaeological resources or resources (including but not limited to ships, aircraft, vessels, and equipment) listed or determined eligible for listing on the National Register of Historic Places?
<input type="checkbox"/>	<input type="checkbox"/>	<input type="checkbox"/>	e) Result in an uncontrolled or unpermitted release of hazardous substances or require a conformity determination under standards of the Clean Air Act General Conformity Rule?
<input type="checkbox"/>	<input type="checkbox"/>	<input type="checkbox"/>	f) Have an adverse effect on water resources such as quality, quantity, floodplains, buffer zones, surface water, or ground water?
<input type="checkbox"/>	<input type="checkbox"/>	<input type="checkbox"/>	6. Impacts other resources not addressed above (i.e., Installation Resource Program, soils, geology, hazardous material/waste, or land use)?
<input type="checkbox"/>	<input type="checkbox"/>	<input type="checkbox"/>	7. Causes an increase in transportation congestion that will exceed capacity of the supporting infrastructure?

ENCLOSURE 2

1. **Title:** Defense Threat Reduction Agency National Environmental Policy Act Implementation Procedures

2. **Type of Document:** Significant Guidance

3. **Description:** These procedures implement the National Environmental Policy Act (NEPA) and adopt and supplement the Council on Environmental Quality regulations that implement NEPA by establishing policy, directing environmental planning, and assigning responsibilities in the Defense Threat Reduction Agency to prepare, review, and approve environmental documents that comply with NEPA.

4. **Date of Issuance:** September 6, 2016

5. **Issuing agency, component, office, or program:** Department of Defense, Office of the Under Secretary of Defense for Acquisition, Technology, and Logistics, Defense Threat Reduction Agency

6. **An indication of whether:**

- a. The guidance was considered significant? YES
- b. The agency submitted guidance for review by Office of Information and Regulatory Affairs? YES
 - i. The title of the guidance used in the submission: Defense Threat Reduction Agency National Environmental Policy Act Implementation Procedures
 - ii. The date Submitted: January 5, 2016
- c. The agency submitted the guidance to Congress and GAO? NO
 - i. The title of the guidance used in the submission: N/A
 - ii. The date submitted: N/A
- d. The Regulatory Reform Task Force review of the guidance document, and results of review: The DoD Task Force reviewed this guidance on September 14, 2017, and recommended it be retained.

7. **To the extent applicable:**

- a. Federal Register citation: 81 FR 61200
- b. Hyperlink to copy of document:
<https://www.gpo.gov/fdsys/pkg/FR-2016-09-06/pdf/2016-21294.pdf>
- c. Regulation Identification Number: None
- d. Any other identification number: [Docket ID: DOD-2016-OS-0056]

Abroad

(a) Actions on Host Installations

(b) Actions Occurring Abroad

9. Classified Actions

10. Administrative Record

11. Glossary

(a) Abbreviations and Acronyms

(b) Definitions

Appendix A: The NEPA Process

Appendix B: Categorical Exclusions (CATEXs)

Appendix C: Record of Environmental Consideration (REC)

Appendix D: Notice of Intent (NOI)

Appendix E: Notice of Availability (NOA)

Appendix F: Record of Decision (ROD)

**Defense Threat Reduction Agency/
USSTRATCOM Center for Combating
Weapons of Mass Destruction NEPA
Implementing Procedures****1. Purpose**

Pursuant to DTRA/SCC-WMD Instruction 4715.5, "Environmental Compliance" (Aug. 22, 2014), this guide identifies requirements and provides procedures for implementing the provisions of the National Environmental Policy Act (NEPA) in accordance with Council on Environmental Quality Regulations for Implementing the Procedural Provisions of the National Environmental Policy Act, 40 CFR parts 1500–1508, and E.O. 12114, "Environmental Effects Abroad of Major Federal Actions" (Jan. 4, 1979). It supplements 40 CFR parts 1500–1508 and E.O. 12114 by establishing policy, responsibilities, and procedures for fully considering environmental consequences of proposed actions, preparing necessary documentation for actions with the potential for significant environmental impact, and demonstrating transparency in decision-making.

DTRA/SCC-WMD does not own real property or undertake projects or programs where actions are planned or funded by private applicants or other non-Federal entities. Therefore, this guide does not include provisions to account for such actions.

2. Applicability

The requirements and procedures of this guide apply to all entities of DTRA/SCC-WMD and its executing agents.

3. Policy

It is DTRA/SCC-WMD policy to:

(a) Integrate environmental consideration into all Agency/Center activities at the earliest possible planning stage, make decisions considering environmental consequences, assess a range of reasonable alternative actions, and take actions that protect, restore, and enhance the environment.

(b) Prepare all necessary documentation required under NEPA and 40 CFR parts 1500–1508 whenever acting as the proponent or lead agency for a proposed action that has the potential for significant environmental impact.

(c) Serve as a cooperating agency for activities in which DTRA/SCC-WMD participates but is not the proponent or lead agency and provide full cooperation and necessary technical expertise and documentation to the lead agency as requested.

(d) Use programmatic and tiered analyses, when possible, to eliminate redundancies in future project/program analyses, effectively evaluate cumulative environmental effects, and reduce mission delays.

(e) Periodically (at least every 7 years) review the effectiveness of its NEPA procedures including responsibilities, implementing procedures, and categorical exclusions (CATEXs), and when new information or circumstances warrant, review the currency of existing Programmatic Environmental Impact Statements (EISs) and Programmatic Environmental Assessments (EAs).

(f) Involve the public in preparing and executing its NEPA procedures, and publish NEPA implementing procedures, CATEXs, and other relevant NEPA documentation as appropriate on the DTRA/SCC-WMD public Web site.

(g) Prepare NEPA documentation and procedures that are written in plain language so that decision-makers and the public can readily understand them.

(h) To the fullest extent possible, integrate NEPA requirements with other environmental review and consultation requirements including, but not limited to, Clean Water Act, Clean Air Act, Endangered Species Act, National Historic Preservation Act, Resource Conservation and Recovery Act, and Comprehensive Environmental Response, Compensation, and Liability Act.

(i) Eliminate duplication with State and local procedures by providing for, as appropriate, joint planning processes and, where appropriate, joint preparation of NEPA reviews (analyses and documentation).

(j) Eliminate duplication with other Federal procedures by jointly preparing NEPA reviews, or adopting other agencies' EAs and EISs, or incorporating by reference material into an EA or EIS where appropriate.

(k) Comply with host installation NEPA requirements in addition to the requirements set forth in this guide. Equivalent host installation documentation may be used to satisfy

DTRA/SCC-WMD documentation requirements.

4. Responsibilities*(a) Director, DTRA/SCC-WMD (J0)*

The J0 has final approval and signature authority of EIS Records of Decision (RODs) generated by DTRA/SCC-WMD or its contractors. This authority may be delegated as deemed appropriate by the J0.

(b) Joint Director (JDIR), Acquisition, Finance, and Logistics (J4/8)

The JDIR, J4/8 monitors the effective implementation of these procedures through the Director, Environment, Safety, and Occupational Health (ESOH) Department (J4E) and hereby appoints the Director, J4E as the principal Agency/Center advisor on NEPA-related requirements.

(c) Director, J4E

The Director, J4E as the principal Agency advisor on NEPA-related requirements:

(1) Provides guidance to Project/Program Managers as necessary on the requirements in this guide and maintains direct oversight of the NEPA process.

(2) Reviews project proposals to determine NEPA applicability and requirements, and provides qualified personnel to support Project/Program Managers with NEPA compliance.

(3) Performs environmental compliance reviews of EISs/RODs, EAs/Findings of No Significant Impact (FONSI)s, and Records of Environmental Consideration (RECs) generated by DTRA/SCC-WMD or its contractors and provides initial approval by signature as the compliance authority.

(4) When DTRA/SCC-WMD serves as a cooperating agency for activities in which it participates but is not the proponent or lead, reviews and approves NEPA documents as requested by the lead agency.

(5) Maintains an organized administrative record of all NEPA documents generated by DTRA/SCC-WMD or its contractors, including documentation supporting Agency/Center CATEXs.

(6) Represents DTRA/SCC-WMD in NEPA-related matters with external organizations.

(7) Ensures required NEPA mitigation measures are documented in the administrative record, performed, and monitored.

to the proposed action and no action when there are no unresolved conflicts concerning alternative uses of available resources. For alternatives considered but eliminated from further study, the EA should briefly explain why these were eliminated. (v) Description of the affected environment. (vi) Analysis of the potential environmental impacts of the proposed action and alternatives. The EA must discuss, in comparative form, the reasonably foreseeable environmental impacts of the proposed action, the no action alternative, and any other reasonable alternatives necessary to address unresolved conflicts concerning the alternative use of resources. The discussion of environmental impacts must focus on substantive issues and provide sufficient evidence and analysis to support a FONSI unless a determination to prepare an EIS is made. (vii) Identification of any permits, licenses, approvals, reviews, or applicable special purpose laws. Although the NEPA process does not preclude separate compliance with these other requirements, DTRA/SCC-WMD will integrate applicable environmental review, consultation, and public involvement requirements under special purpose laws and requirements into its NEPA planning and documentation to reduce paperwork and delay. (viii) List of preparers, agencies, and persons consulted. (ix) Signature of the preparer(s) and the Director, J4E. (x) References and appendices. The appendices may include: (A) References that support statements and conclusions in the body of the EA, including methodologies used. Proper citations and, when available, hyperlinks to reference materials should be provided; (B) Evidence of coordination or required consultation with affected Federal, state, tribal, and local officials and copies or a summary of their comments or recommendations and the responses to such comments and recommendations; and (C) A summary of public involvement, including a summary of issues raised at any public hearing or public meeting.

(3) The analysis of potential environmental impacts (item (c)(2)(vi) above) will include an assessment of the direct, indirect, and cumulative impacts that can reasonably be expected from taking the proposed action or alternatives, and the analysis should address substantive comments raised by interested Federal agencies, non-Federal agencies, and private parties. (i) When direct or indirect impacts exist, the EA must consider cumulative impacts. Cumulative impacts are impacts on the

environment resulting from the incremental impact of the action when added to other past, present, and reasonably foreseeable future actions. (ii) Actions by Federal agencies, non-Federal agencies, and private parties must be included when considering cumulative impacts.

(4) DTRA/SCC-WMD must coordinate, as appropriate, preparation of the EA with other agencies (Federal, state, local, or tribal governments) when the action involves resources they manage or protect, and will invite agencies with jurisdiction by law or with special expertise to participate as cooperating agencies. (i) Agencies with jurisdiction by law are those with the authority to grant permits for implementing actions, approve or veto portions of the proposed action, or finance a portion of the proposed action. Federal agencies with jurisdiction by law must be a cooperating agency. Non-federal agencies may be invited. (ii) Agencies with special expertise are those that have the expertise needed to help meet a statutory responsibility, to carry out in part the DTRA/SCC-WMD mission, or in the proposed actions' relationship to the objectives of regional, state, or local land use plans, policies, and controls. Federal and non-federal agencies may be invited.

(5) DTRA/SCC-WMD must involve the public, to the extent practicable, in preparing EAs. (i) The appropriate level of involvement will vary based on the proposed action. A public scoping meeting, as described in 40 CFR 1501.7, is not required for an EA but is optional. Scoping can be particularly useful when an EA deals with uncertainty or controversy regarding potential conflicts over the use of resources or the environmental impacts of the proposed actions. The scoping process can provide a transparent way to identify environmental issues, focusing the analysis on the most pertinent issues and impacts. (ii) A draft EA should be circulated for 30 days of public comment and, if applicable, with the unsigned proposed FONSI, per paragraph (d)(7) of the FONSI provisions below. The length of comment period may be adjusted based on mission requirements.

(6) DTRA/SCC-WMD will use the conclusions of an EA to determine whether to issue a FONSI or an NOI to prepare an EIS (found in Appendix D).

(d) Finding of No Significant Impact (FONSI)

(1) A FONSI is a document that briefly presents the reasons why a proposed action will not have a significant effect on the human

environment and for which an EIS therefore will not be prepared. It must include the EA or a summary of it and note any other environmental documents related to it.

(2) Mitigated FONSI are appropriate where the J4E and Project/Program Manager, or other decision-maker for the project/program determine that mitigation measures can reduce potentially significant adverse impacts below the level of significance. These mitigation measures may be used to support a FONSI, provided that: (i) The relevant areas of environmental concern are identified in the EA; (ii) The EA supports the Agency's determination that the potential impacts, including the impacts of any mitigation commitments, will be insignificant; and (iii) The Agency has identified mitigation measures that will be sufficient to reduce potential impacts below applicable significance thresholds and has ensured commitments to implement these measures.

(3) Mitigation that is used to support a mitigated FONSI must be included as a condition of project approval. In these cases, if DTRA/SCC-WMD's decision to act is not otherwise evidenced by a final decision document such as a rule, license, or approval, the J4E and the Project Manager or other decision-maker for the project/program must document the decision in the conclusion of the FONSI. The decision must identify those mitigation measures DTRA/SCC-WMD is adopting and identify any monitoring and enforcement program applicable to such measures (see Section 6: Mitigation and Monitoring).

(4) A FONSI or Mitigated FONSI must document, in plain writing, the reasons why an action, not otherwise categorically excluded, would not have a significant impact on the human environment. The FONSI documents the basis for the determination that the proposed action would not have significant environmental impacts and the decision to implement the proposed action. The FONSI may be attached to an EA, or the EA and FONSI may be combined into a single document. If the FONSI is attached or combined with the EA, it need not repeat the discussion in the EA. If the FONSI is not attached or combined with the EA, the FONSI must include a summary of the EA and note any other environmental documents related to it. The FONSI must: (i) Briefly describe the proposed action, the purpose and need, and the alternatives considered (including the no action alternative), and assess and document all relevant matters necessary to support the conclusion that the proposed action would not significantly affect the

An executive summary that adequately and accurately summarizes the EIS. The summary describes the proposed action, stresses the major conclusions, areas of controversy (including issues raised by agencies and the public), and the issues to be resolved (including the choice among alternatives). It also discusses major environmental considerations and how these have been addressed, summarizes the analysis of alternatives, and identifies the agency preferred alternative. It discusses mitigation measures and any monitoring. (iii) A table of contents that lists the chapters and exhibits (including figures, maps, and tables) presented throughout the EIS. It will also list any appendices, acronym list, glossary, references, and index. (iv) A Purpose and Need section that briefly describes the underlying purpose and need for the Federal action. It presents the problem being addressed and describes what DTRA/SCC-WMD is trying to achieve with the proposed action. It provides the parameters for defining a reasonable range of alternatives to be considered. The purpose and need for the proposed action must be clearly explained and stated in terms that are understandable to individuals who are not familiar with DTRA/SCC-WMD activities. Where appropriate, the responsible DTRA/SCC-WMD official should initiate early coordination with cooperating agencies in developing purpose and need. (v) An Alternatives section that includes the proposed action. This section is the heart of the EIS. It presents a comparative analysis of the no action alternative, the proposed action, and other reasonable alternatives to fulfill the purpose and need for the action, to sharply define the issues, and provide a clear basis for choice among alternatives by the approving official. Whether a proposed alternative is reasonable depends, in large part, upon the extent to which it meets the purpose and need for the proposed action. Reasonable alternatives not within the jurisdiction of the lead agency should be considered. DTRA/SCC-WMD may include alternatives proposed by the public or another agency. However, they must meet the basic criteria for any alternative: It must be reasonable, feasible, and achieve the project's purpose. The extent of active participation in the NEPA process by the proponent of the alternative also bears on the extent to which a preferred alternative deserves consideration. Charts, graphs, and figures, if appropriate, may aid in understanding the alternatives. To provide a clear basis of choice among the alternatives,

graphic or tabular presentation of the comparative impact is recommended. This section also presents a brief discussion of alternatives that were not considered for detailed analysis (e.g., because they do not meet the purpose and need for the proposed action). The draft EIS must identify the preferred alternative or alternatives, if one or more exists at the time the draft EIS is issued. The final EIS must specifically and individually identify the preferred alternative. Criteria other than those included in the affected environment and environmental consequences sections of the EIS may be applied to identify the preferred alternative. Although CEQ encourages Federal agencies to identify the environmentally-preferred alternatives in the EIS, the CEQ Regulations do not require that discussion until the ROD. (vi) An affected environment section that describes the environmental conditions of the potentially affected geographic area or areas. The discussion of the affected environment should be no longer than is necessary. It should include detailed discussion of only those environmental impact categories affected by the proposed action or any reasonable alternatives to demonstrate the likely impacts; data and analyses should be presented in detail commensurate with the importance of the impact. To ensure that this section emphasizes the important aspects of the impacts on the environment, the discussion should summarize and incorporate by reference information or analysis that is reasonably available to the public. This section may include the following, if appropriate: (A) Location map, vicinity map, project layout plan, and photographs; (B) Existing and planned land uses and zoning, including: industrial and commercial growth characteristics in the affected vicinity; affected residential areas, schools, places of outdoor assemblies of persons, churches, and hospitals; public parks, wildlife and waterfowl refuges; federally listed or proposed candidate, threatened, or endangered species or federally designated or proposed critical habitat; wetlands; national and state forests; floodplains; farmlands; coastal zones, coastal barriers, or coral reefs; recreation areas; wilderness areas; wild and scenic rivers; Native American cultural sites, and historic and archeological sites eligible for or listed on the National Register of Historic Places; (C) State or local jurisdictions affected by the proposed action or any reasonable alternatives; (D) Population estimates and other relevant demographic information for the

affected environment, including a census map where appropriate; and (E) Past, present, and reasonably foreseeable future actions, whether Federal or non-Federal, including related or connected actions to show the cumulative effects of these actions on the affected environment. (vii) An environmental consequences section, which forms the scientific and analytical basis for comparing the proposed action, the no action alternative, and other alternatives retained for detailed analysis. (A) The discussion of environmental consequences will include the environmental impacts of the alternatives including the proposed action; any adverse environmental impacts that cannot be avoided should the proposed action or any of the reasonable alternatives be implemented; the relationship between short-term uses of man's environment and the maintenance and enhancement of long-term productivity; any irreversible or irretrievable commitments of resources that would be involved in the proposed action or any reasonable alternatives should they be implemented; and mitigation. It must include considerations of direct, indirect, and cumulative impacts and their significance and possible conflicts with the objectives of Federal, regional, state, tribal, and local land use plans, policies, and controls for the area concerned and other unresolved conflicts. To avoid excessive length, the environmental consequences section may incorporate by reference background data to support the impacts analysis. 40 CFR 1502.22 sets forth requirements for addressing situations in which information for assessing reasonably foreseeable significant adverse impacts is incomplete or unavailable. (B) Specific environmental impact categories must be discussed to the level of detail necessary to support the comparisons of impacts of each alternative retained for detailed analysis, including the no action alternative. The section should include the information required to demonstrate compliance with other applicable requirements and should identify any permits, licenses, other approvals, or reviews that apply to the proposed action or any reasonable alternatives, and indicate any known problems with obtaining them. This section should also provide the status of any interagency or intergovernmental consultation required, for example, under the National Historic Preservation Act, 16 U.S.C. 470–470x–6, the Endangered Species Act, 16 U.S.C. 1531–1544, the Coastal Zone

input or concern and documenting a response, update the EIS as necessary, and complete an ROD (found in Appendix F) or terminate the proposed action. (i) DTRA/SCC-WMD must take into consideration all comments received on the draft EIS and comments recorded during public meetings or hearings, and respond to the substantive comments in the final EIS. All substantive comments received on the draft EIS (or summaries where the comments are voluminous) must be attached to the final EIS. Comments must be responded to in one or more of the following ways: (A) Written into the text of the final EIS; (B) Stated in an errata sheet attached to the final EIS; or (C) Included or summarized and responded to in an attachment to the final EIS, and if voluminous, may be compiled in a separate supplemental volume for reference. (ii) DTRA/SCC-WMD may, subject to the conditions set forth below, attach errata sheets to the draft EIS. If the modifications to the draft EIS in response to comments are minor and are confined to factual corrections or explanations of why the comments do not warrant additional agency response, then only the comments, responses, and errata sheets need to be circulated and the draft EIS and errata sheets may be filed as the final EIS as set out in 40 CFR 1503.4(c). Use of errata sheets is subject to the condition that the errata sheets: (A) Cite the sources, authorities, or reasons that support the position of DTRA/SCC-WMD; and (B) If appropriate, indicate the circumstances that would trigger agency reappraisal or further response.

(9) The cover page or summary of the final EIS or a draft EIS with errata sheets in lieu of a final EIS must include the following declaration language below. After careful and thorough consideration of the information contained herein and following consideration of the views of those Federal agencies having jurisdiction by law or special expertise with respect to the environmental impacts described, the undersigned finds that the proposed Federal action is consistent with existing national environmental policies and objectives as set forth in Section 101(a) of the National Environmental Policy Act of 1969.

(10) Other required environmental findings and conclusions must be included in the summary, if not included in the body or at the end of the EIS.

(11) The final EIS must be reviewed and approved by the Project/Program Manager and the J4E prior to generating an ROD.

(12) The J4E will file the final EIS with the EPA through the e-NEPA electronic filing system at: <http://www.epa.gov/oecaerth/nepa/submiteis/index.html>. The EPA will issue an NOA for the final EIS in the FR. The Project/Program Manager may request that the J0XG also publish a more detailed availability notice in the FR, but the DTRA/SCC-WMD notice cannot be substituted for the EPA FR notice. The final EIS must be sent to: (i) The appropriate regional office of EPA; (ii) Any relevant DoD officials; (iii) Each Federal, state, and local agency, tribe, and private organization that made substantive comments on the draft EIS and to individuals who requested a copy of the final EIS or who made substantive comments on the draft EIS (one copy each); (iv) DOE headquarters for projects having major energy-related consequences (one copy); and (v) The appropriate state-designated single point of contact (or specific agency contacts when states have not designated a single contact point), unless otherwise designated by the governor (adequate number of copies, which varies by state). (vi) Additional copies must be sent to accessible locations to be made available to the general public such as state, metropolitan, and local public libraries to facilitate accessibility. The final EIS, comments received, and supporting documents must be made available to the public without charge to the fullest extent practical or at a reduced charge, which is not more than the actual cost of reproducing copies, at appropriate agency office(s) or at a designated location.

(13) DTRA/SCC-WMD must wait a minimum of 30 days after the EPA NOA of the final EIS is published in the FR (and at least 90 days after filing of the draft EIS) before making a decision on the proposed action and issuing an ROD. The 30-day period provides time for the decision-maker to consider the final EIS and other pertinent information and make a decision; it is not for receiving public comments unless DTRA/SCC-WMD requests comments on the final EIS. At the conclusion of the 30-day waiting period, the J0 may issue the final decision in an ROD and implementation of the selected action may begin. (i) When DTRA/SCC-WMD is the lead Federal agency, the EPA, upon a showing by another Federal agency of compelling reasons of national policy, may extend prescribed periods up to 30 days, but no longer than 30 days without the permission of DTRA/SCC-WMD. The Project/Program Manager may also extend the waiting

period or request the EPA to reduce this period for compelling reasons of national policy. The 90-day waiting period after the NOA of the draft EIS cannot be altered by the EPA. (ii) If DTRA/SCC-WMD unilaterally approves an overall extension of a comment period, the EPA must be notified so that the EPA may provide an update in its FR notice.

(14) Under certain circumstances, DTRA/SCC-WMD may choose to terminate an EIS. This could occur, for example, when a proponent has decided not to go forward with the action or it is determined to be no longer needed. DTRA/SCC-WMD may also terminate an EIS and revert to an EA if the environmental analysis shows that there would not be significant impacts from the project. DTRA/SCC-WMD will provide notice of the determination to no longer conduct an EIS that is issued in a manner comparable to the publication and distribution used for the NOI to prepare the EIS. The notice should cite the date of the original NOI to prepare an EIS and state the reasons why DTRA/SCC-WMD has chosen to terminate the EIS.

(f) Record of Decision (ROD)

(1) The ROD (Appendix F) will state DTRA/SCC-WMD's final decision on which action will be taken. The ROD may be prepared after the time periods outlined in the EIS section above. The Project/Program Manager and the J4E must provide concurrence on the ROD before submitting to the J0 for approval. Supplements to final EISs may be necessary (see Section (7)(b) Supplemental EAs/EISs) and must be reviewed and approved in the same manner as the original document, and a new draft ROD should be prepared, circulated, and approved. (i) DTRA/SCC-WMD may select any alternative within the range of alternatives analyzed in the final EIS. The selected alternative may be an alternative other than the agency's preferred alternative or the environmentally-preferred alternative. The selected action may not be implemented until the J0 has approved and signed the ROD. (ii) If DTRA/SCC-WMD selects an alternative other than the preferred alternative in the final EIS that involves special purpose laws and requirements, such as those related to Section 4(f) land, federally listed endangered species, wetlands, or historic sites, the Agency must first complete any required permit, evaluation, consultation, or other approval requirement prior to taking the action.

(2) DTRA/SCC-WMD must provide public notice of availability of the ROD

(2) Significant information is information that paints a dramatically different picture of impacts compared to the description of impacts in the EA or EIS. DTRA/SCC-WMD may also prepare supplements when the purposes of NEPA will be furthered by doing so.

(3) Supplemental documents must be prepared following the same general process as the original EA or EIS addressing the new circumstances, information, or actions and incorporating by reference and summary the original EA or EIS. No new scoping is required for a supplemental EIS, but may be conducted at the discretion of the Project/Program Manager or the Director, J4E.

(4) When a supplemental EA or EIS is completed, a new FONSI or ROD must be issued and made available to the public.

(c) Adoption of EAs/EISs

(1) DTRA/SCC-WMD may adopt in whole or in part, another Federal agency's draft or final EA, the EA portion of another agency's EA/FONSI, or EIS in accordance with 40 CFR 1506.3 and CEQ Guidance, "Improving the Process for Preparing Efficient and Timely Environmental Reviews under the National Environmental Policy Act," March 6, 2012, where DTRA/SCC-WMD's proposed action is substantially the same as the action described in the existing EA or EIS. When another agency's NEPA document does not adequately address DTRA/SCC-WMD's proposed action or meet the applicable standards in the CEQ Regulations and these implementing procedures, then DTRA/SCC-WMD cannot adopt the EA or EIS and should consider which portions of that EA or EIS can be incorporated by reference.

(2) The Project/Program Manager and J4E will independently review the EA or EIS and determine whether it is current, satisfies the requirements of NEPA, and covers the proposed action. In adopting all or part of another agency's NEPA document, DTRA/SCC-WMD takes full responsibility for the scope and content that addresses the relevant DTRA/SCC-WMD action(s).

(3) If the actions covered by the original NEPA analysis and the DTRA/SCC-WMD proposed action are substantially the same, DTRA/SCC-WMD may reissue the EA or EIS as a final document and prepare its own FONSI or ROD. The EA or EIS will be recirculated and a public comment period will be provided per Section 5(e) above. When DTRA/SCC-WMD adopts an EA or EIS where it has acted as a cooperating agency and its comments and suggestions have been satisfied by

the lead agency in the original document, then coordination with the public is not required.

8. Actions on Host Installations/Actions Abroad

(a) Actions on Host Installations

DTRA/SCC-WMD must comply with the host installation NEPA implementing regulations, procedures, and guidance in addition to those set forth in this guide, and all environmental compliance actions must be coordinated with the appropriate host installation point of contact. Equivalent host installation documentation may be used to satisfy DTRA/SCC-WMD documentation requirements when signed and approved by DTRA/SCC-WMD and maintained in its administrative record.

(b) Actions Occurring Abroad

(1) Executive Order 12114 is based on the authority vested in the President by the Constitution and the laws of the United States. The objective of the Executive Order is to further foreign policy and national security interests while at the same time taking into consideration important environmental concerns. DTRA/SCC-WMD acts with care in the global commons because the stewardship of these areas is shared by all the nations of the world. DTRA/SCC-WMD will take account of environmental considerations when it acts in the global commons in accordance with these procedures.

(2) DTRA/SCC-WMD also acts with care within the jurisdiction of a foreign nation. Treaty obligations and the sovereignty of other nations must be respected, and restraint must be exercised in applying United States laws within foreign nations unless the Congress has expressly provided otherwise. DTRA/SCC-WMD will take account of environmental considerations in accordance with these procedures when it acts in a foreign nation.

(3) Foreign policy considerations require coordination with the Department of State on communications with foreign governments concerning environmental agreements and other formal arrangements with foreign governments concerning environmental matters. Informal working-level communications and arrangements are not included in this coordination requirement. Consultation with the Department of State also is required in connection with the utilization of additional exemptions from these procedures.

(4) Executive Order 12114, implemented by these procedures, prescribes the exclusive and complete procedural measures and other actions to be taken by DTRA/SCC-WMD to further the purpose of the National Environmental Policy Act with respect to the environment outside the United States. As such, actions with potential for significant environmental impact occurring abroad or in the global commons outside the jurisdiction of any nation (e.g., the ocean or Antarctica) are subject to the environmental analysis procedures set forth in this Guide with the exception of hosting public meetings. Project/Program Managers may choose to host public meetings in consideration of the following factors: (i) Foreign relations sensitivities. (ii) Whether the hearings would be an infringement or create the appearance of infringement on the sovereign responsibilities of another government. (iii) Requirements of domestic and foreign governmental confidentiality. (iv) Requirements of national security. (v) Whether meaningful information could be obtained through hearings; (vi) Time considerations. (vii) Requirements for commercial confidentiality.

(5) Consideration will be given to whether any foreign government should be informed of the availability of environmental documents. Communications with foreign governments concerning environmental agreements and other formal arrangements with foreign governments concerning environmental matters must be coordinated by the JOXG with the Department of State through the Assistant Secretary of Defense (International Security Affairs).

9. Classified Actions

(a) Classification of an action for national security does not relieve DTRA/SCC-WMD from the requirements of NEPA. DTRA/SCC-WMD will prepare, safeguard, and disseminate NEPA documents in accordance with DoD requirements for classified information.

(b) Classified information in NEPA documents will be written in a separate appendix from unclassified information so that the unclassified portions of the documents can be made available to the public.

(c) When classified information is an integral part of the analysis so that a meaningful unclassified NEPA analysis cannot be produced, the Project/Program Manager in coordination with the J4E will form a team to review the classified NEPA analysis. This team will include environmental professionals and subject matter experts who will

The NEPA Process

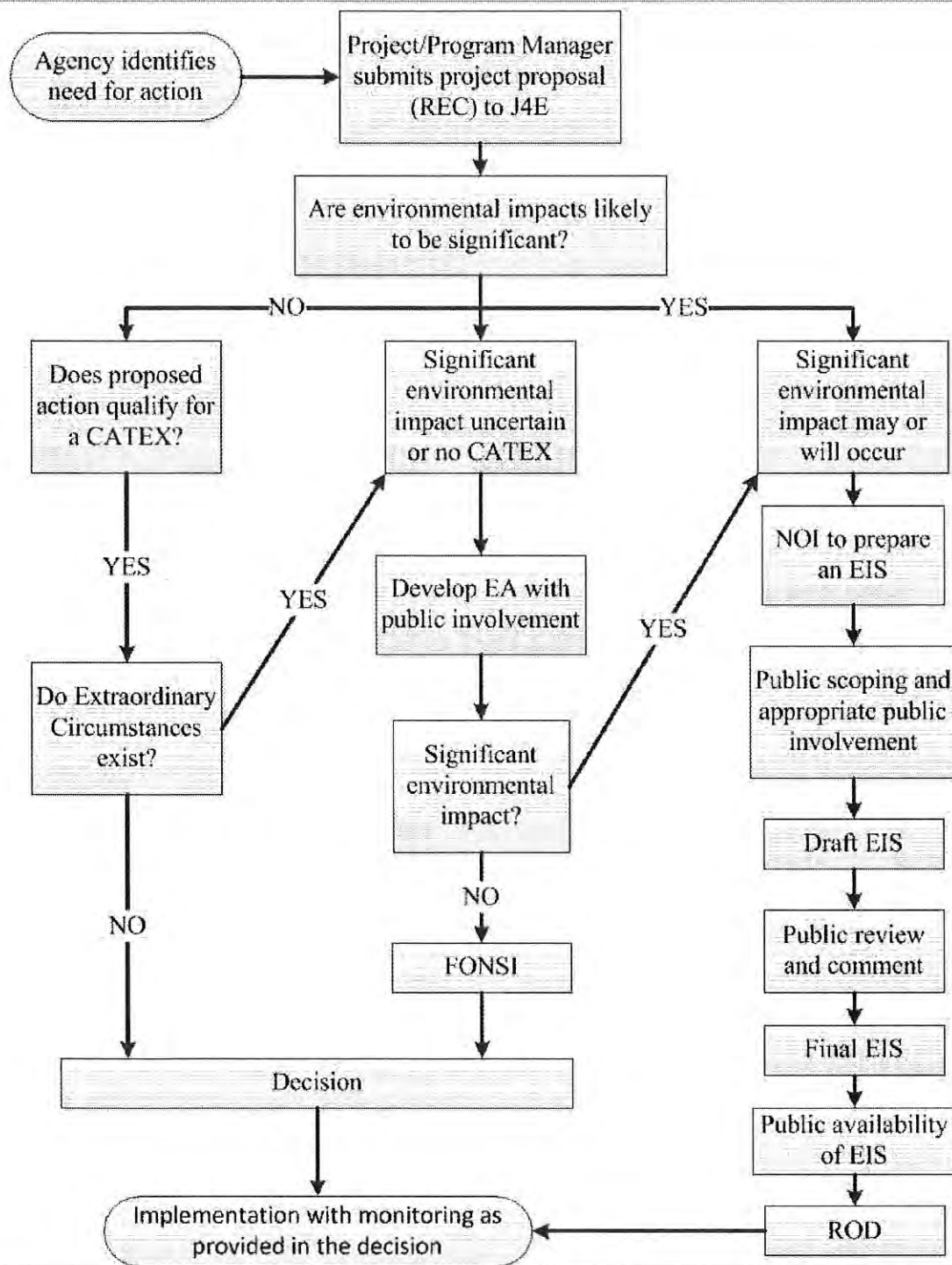

BILLING CODE 5001-06-C

Appendix B: Categorical Exclusions (CATEXS)

This Appendix includes categorical exclusions (CATEXS) and extraordinary

circumstances for DTRA/SCC-WMD activities.

Actions categorically excluded in the absence of extraordinary circumstances are:

1. Normal personnel, fiscal or budgeting, and administrative activities and decisions, including those involving military and

civilian personnel (for example, recruiting, processing, data collection, conducting surveys, payroll, and record keeping).

2. Preparing, revising, or adopting regulations, instructions, directives, or guidance documents, including those that implement without substantial change to the

eligible for listing on the National Register of Historic Places. c. Areas having special designation or recognition such as prime or unique agricultural lands; coastal zones; designated wilderness or wilderness study areas; wild and scenic rivers; National Historic Landmarks (designated by the Secretary of the Interior); floodplains; wetlands; sole source aquifers (potential sources of drinking water); National Wildlife Refuges; National Parks; areas of critical environmental concern; or other areas of high environmental sensitivity. d. Cultural, scientific or historic resources.

6. A reasonable likelihood of dividing or disrupting an established community or planned development, or is inconsistent with existing community goals or plans.

7. A reasonable likelihood of causing an increase in surface transportation congestion that will decrease the level of service below acceptable levels.

8. A reasonable likelihood of adversely impacting air quality or violating federal, state, local or tribal air quality standards under the Clean Air Act Amendments of 1990.

9. A reasonable likelihood of adversely impacting water quality, sole source aquifers, public water supply systems or state, local, or tribal water quality standards established under the Clean Water Act and the Safe Drinking Water Act.

10. A reasonable likelihood of effects on the quality of the environment that are highly controversial on environmental grounds. The term "controversial" means a substantial dispute exists as to the size, nature, or effect of the proposed action rather than to the existence of opposition to a proposed action, the effect of which is relatively undisputed.

11. A reasonable likelihood of a disproportionately high and adverse effect on low income or minority populations (see Executive Order 12898).

12. Limit access to and ceremonial use of Indian sacred sites on Federal lands by Indian religious practitioners or significantly adversely affect the physical integrity of such sacred sites (see Executive Order 13007).

13. Contribute to the introduction, continued existence, or spread of noxious weeds or non-native invasive species known to occur in the area or actions that may promote the introduction, growth, or expansion of the range of such species (Federal Noxious Weed Control Act and Executive Order 13112).

14. A greater scope or size than is normal for this category of action.

15. A reasonable likelihood of degrading already existing poor environmental conditions. Also, initiation of a degrading influence, activity, or effect in areas not already significantly modified from their natural condition.

16. A precedent (or makes decisions in principle) for future or subsequent actions that have a reasonable likelihood of having a future significant effect.

17. Introduction or employment of unproven technology.

18. A reasonable likelihood of (i) releases of petroleum, oils, and lubricants (except from a properly functioning engine or vehicle) or reportable releases of hazardous

or toxic substances as specified in 40 CFR part 302, Designation, Reportable Quantities, and Notification); (ii) application of pesticides and herbicides; (iii) or where the proposed action results in the requirement to develop or amend a Spill Prevention, Control, or Countermeasures Plan.

Appendix C: Record of Environmental Consideration (REC)

DEFENSE THREAT REDUCTION AGENCY/
UNITED STATES STRATEGIC COMMAND
CENTER FOR COMBATING WEAPONS OF
MASS DESTRUCTION (DTRA/SCC-WMD)

RECORD OF ENVIRONMENTAL CONSIDERATION

DATE OF REQUEST: _____

PROJECT/PROGRAM MANAGER: _____

PHONE NUMBER: _____

EMAIL: _____

ORGANIZATION ADDRESS: _____

PROJECT TITLE: _____

PROPOSED PROJECT START DATE: _____

END DATE: _____

A. PURPOSE AND NEED FOR ACTION: _____

B. PROJECT SPECIFIC DETAILS (PROPOSED
LOCATION, etc.): _____

C. LIST OF PREVIOUS NEPA
DOCUMENTATION (EA/EIS) FOR THIS OR
SIMILAR ACTIVITY _____

PRINT NAME _____

SIGNED _____

[Name of Project/Program Manager] _____

DATE _____

J4E ENVIRONMENTAL REVIEW ACTION
NOT SUBJECT TO NEPA REQUIREMENTS
PROPOSED ACTION QUALIFIES FOR CAT-
EGORICAL EXCLUSION (CATEX) # _____

PROPOSED ACTION DOES NOT INVOLVE
EXTRAORDINARY CIRCUMSTANCES
THAT MERIT REVIEW IN AN EA OR EIS
(IDENTIFY ANY ENVIRONMENTAL PRO-
CESS THAT HAS RESOLVED AN IMPACT
ARISING FROM AN EXTRAORDINARY CIR-
CUMSTANCE) _____

PROPOSED ACTION IS COVERED UNDER
EXISTING ENVIRONMENTAL DOCU-
MENTATION (SPECIFY DOCUMENT AND
SECTIONS) _____

FURTHER ANALYSIS IS REQUIRED _____

REMARKS: _____

PRINT NAME _____

SIGNED _____

DATE _____

Director, Environment, Safety, and
Occupational Health Department

DTRA/SCC-WMD

8725 John J. Kingman Rd.

Ft. Belvoir, VA 22060

Appendix D: Notice of Intent (NOI)

DEFENSE THREAT REDUCTION AGENCY/
UNITED STATES STRATEGIC COMMAND
CENTER FOR COMBATING WEAPONS OF
MASS DESTRUCTION (DTRA/SCC-WMD)

[Name of Office; Location; Short Title or
Subject of the Notice] _____

ACTION: Notice of intent to prepare an
environmental impact statement.

SUMMARY: [Briefly describe the nature and
scope of the proposed action. Do not put

legal citations or background information in
the SUMMARY section; these belong in the
SUPPLEMENTARY INFORMATION section.]
DATES: Comments concerning the scope of
the analysis must be received by [insert date
30 days from date of publication in the
Federal Register].

The draft environmental impact statement
is expected [insert estimated month and year]
and the final environmental impact statement
is expected [insert estimated month and
year.]

ADDRESSES: Send written comments to
[insert address]. Comments may also be sent
via email to [insert email address], or via
facsimile to [insert fax number]. [In this
section, you also may put additional
addresses, locations of meetings, etc. Do not
put more than four addresses in this section.
If there are more than four pertinent
addresses, create a heading for them under
the SUPPLEMENTARY INFORMATION
section of the notice.]

It is important that reviewers provide their
comments at such times and in such a way
that they are useful to the Agency's
preparation of the EIS. Therefore, comments
should be provided prior to the close of the
comment period and should clearly articulate
the reviewer's concerns and contentions.

Comments received in response to this
solicitation, including names and addresses
of those who comment, will be part of the
public record for this proposed action.
Comments submitted anonymously will be
accepted and considered.

FOR FURTHER INFORMATION CONTACT:
[insert name(s) and contact information you
wish to use, such as telephone number and
email address].

Individuals who use telecommunication
devices for the deaf (TDD) may call the
Federal Information Relay Service (FIRS) at
1-800-877-8339 between 8 a.m. and 8 p.m.
Eastern Time, Monday through Friday.

SUPPLEMENTARY INFORMATION:

Purpose and Need for Action

[Describe why DTRA/SCC-WMD is
proposing the action: Why here? Why now?]

Proposed Action

[Describe the proposed action. Consider
who, what, how, where, and when.]

Possible Alternatives

[Include only if any have been identified
(delete heading if not used or request input
on any alternatives considered reasonable—
including technically and economically
feasible—that will meet the purpose and
need).]

Lead and Cooperating Agencies

[Include only if there are other agencies to
list as joint lead agencies and/or cooperating
agencies (delete heading if not used).]

Responsible Official

[Provide the title and address of the
official(s) responsible for the proposed
action. Use of the responsible official's name
is optional.]

Nature of Decision To Be Made

[Describe the framework or scope of the
decision(s) to be made by the responsible
official(s).]

ENCLOSURE 3

1. **Title:** Guidance to Federal Financial Assistance Recipients Regarding Title VI Prohibition Against National Origin Discrimination Affecting Limited English Proficient Persons
2. **Type of Document:** Guidance
3. **Description:** Under Title VI of the Civil Rights Act of 1964 and various DoD regulations, recipients of federal financial assistance from DoD have a responsibility to ensure that individuals are not unlawfully discriminated against on the basis of race, color or national origin, which includes a requirement to provide for meaningful access by persons with limited English proficiency to their programs and activities. This guidance document, required by Executive Order 13166, clarifies that obligation.
4. **Date of Issuance:** December 31, 2013
5. **Issuing agency, component, office, or program:** Department of Defense, Office of the Under Secretary of Defense for Personnel and Readiness
6. **An indication of whether:**
 - a. The guidance was considered significant? NO
 - b. The agency submitted guidance for review by Office of Information and Regulatory Affairs? NO
 - i. The title of the guidance used in the submission: N/A
 - ii. The date Submitted: N/A
 - c. The agency submitted the guidance to Congress and GAO? NO
 - i. The title of the guidance used in the submission: N/A
 - ii. The date submitted: N/A
 - d. The Regulatory Reform Task Force review of the guidance document, and results of review: The DoD Task Force reviewed this guidance on November 9, 2017, and recommended it be retained.
7. **To the extent applicable:**
 - a. Federal Register citation: 78 FR 79675
 - b. Hyperlink to copy of document:
<https://www.gpo.gov/fdsys/pkg/FR-2013-12-31/pdf/2013-31302.pdf>
 - c. Regulation Identification Number: None
 - d. Any other identification number: None

SUPPLEMENTARY INFORMATION: Under Title VI of the Civil Rights Act of 1964, 42 U.S.C. § 2000d, et seq. (Title VI), and DoD regulations implementing Title VI, recipients of Federal financial assistance from DoD ("recipients") have a responsibility to ensure that individuals are not unlawfully discriminated against on the basis of race, color or national origin, which includes are requirement to provide for meaningful access by persons with limited English proficiency (LEP) to their programs and activities. See 32 CFR Part 195. Executive Order 13166, signed August 11, 2000 and published at 65 FR 50121 (August 16, 2000), directs each Federal agency that extends assistance subject to the requirements of Title VI to publish, after review and approval by the Department of Justice (DOJ), guidance for its recipients clarifying that obligation. The Executive Order also directs that all such guidance be consistent with the compliance standards and framework set forth by DOJ.

On March 14, 2002, the Office of Management and Budget (OMB) issued a Report to Congress titled "Assessment of the Total Benefits and Costs of Implementing Executive Order No. 13166: Improving Access to Services for Persons with Limited English Proficiency." Among other things, the Report recommended the adoption of uniform guidance across all Federal agencies, with flexibility to permit tailoring to each agency's specific recipients. Consistent with this OMB recommendation, the DOJ published LEP Guidance for DOJ recipients which was drafted and organized to also function as a model for similar guidance by other Federal grant agencies. See 67 FR 41455 (June 18, 2002). This final DoD Guidance is based upon of the model June 18, 2002, DOJ LEP Guidance for Recipients.

The primary focus of this Guidance is on entities that receive Federal financial assistance from DoD, either directly or indirectly, through a grant, cooperative agreement, contract or subcontract, and operate programs or activities or portions of programs or activities in the United States and its territories.

In connection with the issuance of this Guidance, each DoD component is encouraged to review their current programs and activities to determine whether they provide the type of external assistance to a recipient which is subject to Title VI. If Title VI is determined to be applicable to one or more program or activity, the administering component should consider developing a program-specific Appendix to this Guidance. The

Appendix should explain how the component's recipients may ensure meaningful linguistic access consistent with the principles and compliance standards set out in DoD's LEP Guidance for Recipients below. Any future Appendix must be submitted to DOJ for review and approval prior to publication in the **Federal Register**.

It has been determined that the Guidance does not constitute a regulation subject to the rulemaking requirements of the Administrative Procedures Act, 5 U.S.C § 533. It has also been determined that this Guidance is not subject to the requirements of Executive Order 12866.

A. Response to Comments

DoD interim final guidance on DoD recipients' obligations to take reasonable steps to ensure access by LEP persons was published on February 15, 2012. See 77 FR 8828. The comment period was open until March 16, 2012. DoD received one comment representing one organization in response to its publication of draft guidance on DoD recipients' obligations to take reasonable steps to ensure access to programs and activities by LEP persons. The comment expressed concern about use of the disparate impact approach to enforce Title VI of the Civil Right Acts of 1964. DoD addresses this issue in section II, Legal Authority, of this guidance.

The text of the complete proposed Guidance document appears below.

Dated: December 24, 2013.

Aaron Siegel,

Alternate OSD Federal Register Liaison Officer, Department of Defense.

I. Introduction

Most individuals living in the United States read, write, speak and understand English. There are many individuals, however, for whom English is not their primary language. For instance, based on the 2000 census, over 26 million individuals speak Spanish and almost 7 million individuals speak an Asian or Pacific Island language at home. If these individuals have a limited ability to read, write, speak, or understand English, they are limited English proficient, or "LEP." The 2000 census indicates that 28.1% of all Spanish-speakers, 28.2% of all speakers of Chinese languages, and 32.3% of all Vietnamese-speakers reported that they spoke English "not well" or "not at all."

Language for LEP individuals can be a barrier to accessing important benefits or services, understanding and exercising important rights, complying with applicable responsibilities, or understanding other information

provided by federally funded programs and activities. The Federal Government funds an array of services that can be made accessible to otherwise eligible LEP persons. The Federal Government is committed to improving the accessibility of these programs and activities to eligible LEP persons, a goal that reinforces its equally important commitment to promoting programs and activities designed to help individuals learn English. Recipients should not overlook the long-term positive impacts of incorporating or offering English as a Second Language (ESL) programs in parallel with language assistance services. ESL courses can serve as an important adjunct to a proper LEP plan. However, the fact that ESL classes are made available does not obviate the statutory and regulatory requirement to provide meaningful access for those who are not yet English proficient. Recipients of Federal financial assistance have an obligation to reduce language barriers that can preclude meaningful access by LEP persons to important government services.¹

This policy Guidance clarifies existing legal requirements for LEP persons by providing a description of the factors recipients should consider in fulfilling their responsibilities to LEP persons.² These are the same criteria DoD has been and will continue to use in evaluating whether recipients are in compliance with Title VI and Title VI regulations.

In certain circumstances, failure to ensure that LEP persons can effectively participate in or benefit from federally assisted programs and activities may violate the prohibition under Title VI of the Civil Rights Act of 1964, 42 U.S.C. 2000d, and Title VI regulations against national origin discrimination. The purpose of this policy Guidance is to assist recipients in fulfilling their responsibility to provide meaningful access to LEP persons under existing law.

¹ DoD recognizes that many recipients had language assistance programs in place prior to the issuance of Executive Order 13166. This Guidance provides a uniform framework for a recipient to integrate, formalize, and assess the continued vitality of these existing and possibly additional reasonable efforts based on the nature of its program or activity, the current needs of the LEP population it encounters, and its prior experience in providing language services in the community it serves.

² This policy guidance is not a regulation but rather a guide. Title VI and its implementing regulations require that recipients take responsible steps to ensure meaningful access by LEP persons. This Guidance provides an analytical framework that recipients may use to determine how best to comply with statutory and regulatory obligations to provide meaningful access to the benefits, services, information, and other important portions of their programs and activities for individuals who are limited English proficient.

land or property, details of Federal or Federally funded personnel, or any agreement, arrangement or other contract that has as one of its purposes the provision of assistance.

Examples of recipients of DoD assistance covered by this Guidance include, but are not limited to:

- State and local government agencies and any other entities that receive DoD-donated land or land that is sold at or below-market rate; and
- Organizations and institutions, such as nonprofit organizations or educational institutions, receiving grants to conduct scientific, medical, environmental or other research.

Title VI prohibits discrimination in any program or activity that receives Federal financial assistance. In most cases, when a recipient receives Federal financial assistance for a particular program or activity, all operations of the recipient are covered by Title VI, not just the part of the program that uses the Federal assistance. Thus, all parts of the recipient's operations would be covered by Title VI, even if the Federal assistance were used only by one part.³ Sub-recipients likewise are covered when Federal funds are passed through from one recipient to a sub-recipient.

Finally, some recipients operate in jurisdictions in which English has been declared the official language. Nonetheless, these recipients continue to be subject to Federal non-discrimination requirements, including those applicable to the provision of federally assisted services to persons with limited English proficiency.

IV. Who is a limited English proficient individual?

Individuals who do not speak English as their primary language and who have a limited ability to read, write, speak, or understand English can be limited English proficient, or "LEP," entitled to language assistance with respect to a particular type of service, benefit, or encounter.

Examples of populations likely to include LEP persons who are encountered and/or served by DoD recipients and should be considered when planning language services include, but are not limited to:

- Persons who are included in DoD-funded medical studies;
- Persons who participate in support groups that are funded by DoD;

- Persons who encounter or who are eligible to receive benefits or services from a state or local agency that is a recipient of DoD assistance;
- Persons who encounter or are eligible to participate in portions of programs or activities of an institution of higher learning that receives DoD assistance;
- Persons who are served by programs or activities run by recipients of DoD-donated land;
- Persons who attend community meetings or other public meetings organized by DoD recipients;⁴
- Other LEP persons who encounter or are eligible to receive benefits or services from DoD recipients; and
- Parents and family members of the above.

V. How does a recipient determine the extent of its obligation to provide LEP services?

Recipients are required to take reasonable steps to ensure meaningful access to their programs and activities by LEP persons. While designed to be a flexible and fact-dependent standard, the starting point is an individualized assessment that balances the following four factors: (1) The number or proportion of LEP persons eligible to be served or likely to be encountered by the program or activity or portion thereof; (2) the frequency with which LEP individuals come in contact with the program or activity or portion thereof; (3) the nature and importance of the program, activity, service, benefit, or information provided by the recipient to people's lives; and (4) the resources available to the grantee/recipient and costs. As indicated above, the intent of this Guidance is to suggest a balance that ensures meaningful access by LEP persons to critical services while not imposing undue burdens on small business, small local governments, or small nonprofits.

After applying the above four-factor analysis, a recipient may conclude that different language assistance measures are sufficient for the different types of encounters. For instance, some portions of a recipient's program or activity will be more important than others and/or have greater impact on or contact with LEP persons, and thus may require more in the way of language assistance. The flexibility that recipients have in

addressing the needs of the LEP populations they serve does not diminish, and should not be used to minimize, the obligation that those needs be addressed. DoD recipients should apply the following four factors to the various kinds of contacts that they have with the public to assess language needs and decide what reasonable steps they should take to ensure meaningful access for LEP persons.

(1) The Number or Proportion of LEP Persons Served or Encountered in the Eligible Service Population

One factor in determining what language services recipients should provide is the number or proportion of LEP persons from a particular language group served or encountered in the eligible service population. The greater the number or proportion of these LEP persons, the more likely language services are needed. Ordinarily, persons "eligible to be served or likely to be encountered by" a recipient's program or activity are those who are served or encountered in the eligible service population. This population will be program-specific, and includes persons who are in the geographic area that has been approved by a Federal grant agency as the recipient's service area. However, where, for instance, a regional office of a nonprofit that provides support services for cancer survivors serves a large LEP population, the appropriate service area is most likely the regional office of the nonprofit organization, and not the entire population served by the non-profit. Where no service area has previously been approved, the relevant service area may be that which is approved by state or local authorities or designated by the recipient itself, provided that these designations do not themselves discriminatorily exclude certain populations. In addition, there may be circumstances in which recipients appropriately identify English language skills as an eligibility criterion, such as in the case of a university English language masters program. But other portions of the program, such as a university daycare or clinic open to the public, or various public community events, cultural exchanges, campus security, or other portions of a recipient's operations, may have a more significant LEP population that may be encountered or is eligible to participate. When considering the number or proportion of LEP individuals in a service area, recipients should consider LEP parent(s) when their English-proficient or LEP minor children and dependents encounter the recipient's program or activity.

³ However, if a Federal agency were to decide to terminate Federal funds based on noncompliance with Title VI or its regulations, only funds directed to the particular program or activity that is out of compliance would be terminated. 42 U.S.C. 2000d-1.

⁴ For additional guidance on providing meaningful access to LEP individuals at public hearings or meetings, see Department of Housing and Urban Development Notice of Guidance to Federal Assistance Recipients Regarding Title VI Prohibition Against National Origin Discrimination Affecting Limited English Proficient Persons, 68 FR 70980 (Dec. 19, 2003) (available at <http://www.lep.gov>).

created three years ago after DoD donated land from a former military base serves a large Hispanic population. The job training center may need immediate oral interpreters to be available and should give serious consideration to hiring some bilingual staff if they have not done so already. By contrast, the center may be able to rely on a telephonic interpretation service to assist those LEP individuals who speak a language that is not commonly encountered by the center. Regardless of the type of language service provided, quality and accuracy of those services can be critical in order to avoid serious consequences to the LEP person and to the recipient. Recipients have substantial flexibility in determining the appropriate mix.

VI. Selecting Language Assistance Services

Academic institutions, nonprofit organizations, and other recipients of DoD funds have a long history of interacting with people with varying language backgrounds and capabilities. In fact, many DoD recipients choose not only to provide interpretation and translation services, but also to provide English-language training for LEP individuals. This approach is consistent with the purpose of Executive Order 13166. DoD's goal is to continue to encourage these efforts and to encourage the sharing of such promising practices among recipients, as well as to ensure meaningful linguistic access for LEP individuals.

Recipients have two main ways to provide language services: Oral and written language services. Quality and accuracy of the language service is critical in order to avoid serious consequences to the LEP person and to the recipient.

A. Oral Language Services (Interpretation)

Interpretation is the act of listening to something in one language (source language) and orally translating it into another language (target language). Where interpretation is needed and is reasonable, recipients should consider some or all of the following options for providing competent interpreters in a timely manner:

- When providing oral assistance, recipients should ensure competency of the language service provider, no matter which of the strategies outlined below are used. Competency requires more than self-identification as bilingual. Some bilingual staff and community volunteers, for instance, may be able to communicate effectively in a different language

when communicating information directly in that language, but not be competent to interpret in and out of English. Likewise, they may not be able to do written translations.

- Competency to interpret, however, does not necessarily mean formal certification as an interpreter, although certification is helpful. When using interpreters, recipients should ensure that they:
- Demonstrate proficiency in and ability to communicate information accurately in both English and in the other language and identify and employ the appropriate mode of interpreting (e.g., consecutive, simultaneous, summarization, or sight translation);
- Have knowledge in both languages of any specialized terms or concepts peculiar to the entity's program or activity and of any particularized vocabulary and phraseology used by the LEP person;⁷ and understand and follow confidentiality and impartiality rules to the same extent the recipient employee for whom they are interpreting and/or to the extent their position requires;
- Understand and adhere to their role as interpreters without deviating into a role as counselor, legal advisor, or other roles, particularly in a formal context such as a hearing.

While quality and accuracy of language services is critical, the quality and accuracy of language services is nonetheless part of the appropriate mix of LEP services required. The quality and accuracy of language services provided during the medical screening of a LEP individual must be extraordinarily high, while the quality and accuracy of language services provided at a university's social program need not meet the same exacting standards.

Finally, when interpretation is needed and is reasonable, it should be provided in a timely manner. To be meaningfully effective, language assistance should be timely. While there is no single definition for "timely" applicable to all types of interactions at all times by all types of recipients, one clear guide is

⁷ Many languages have "regionalisms," or differences in usage. For instance, a word that may be understood to mean something in Spanish for someone from Cuba may not be so understood by someone from Mexico. In addition, because there may be languages which do not have an appropriate direct interpretation of some terms, the interpreter or translator should be so aware and be able to provide the most appropriate interpretation. The interpreter should make the recipient aware of the issue and the interpreter and recipient can then work to develop a consistent and appropriate set of descriptions of these terms in that language that can be used again, when appropriate.

that the language assistance should be provided at a time and place that avoids the effective denial of the service, benefit, or right at issue or the imposition of an undue burden on or delay in important rights, benefits, or services to the LEP person. For example, when the timeliness of services is important, such as with certain activities of DoD recipients providing health, economic, educational, and safety services on DoD-donated land, a recipient would likely not be providing meaningful access if it had one bilingual staffer available one day a week to provide the service. Such conduct would likely result in delays for LEP persons that would be significantly greater than those for English proficient persons. Conversely, where access to or exercise of a service, benefit, or right is not effectively precluded by a reasonable delay, language assistance can likely be delayed for a reasonable period.

Hiring Bilingual Staff. When particular languages are encountered often, hiring bilingual staff offers one of the best and often most economical options. Recipients can, for example, fill public contact positions, such as receptionists, guards, or social workers, with staff who are bilingual and competent to communicate directly with LEP persons in their language. If bilingual staff are also used to interpret between English speakers and LEP persons, or to orally interpret written documents from English into another language, they should be competent in the skill of interpreting. Being bilingual does not necessarily mean that a person has the ability to interpret. In addition, there may be times when the role of the bilingual employee may conflict with the role of an interpreter. Effective management strategies, including any appropriate adjustments in assignments and protocols for using bilingual staff, can ensure that bilingual staff are fully and appropriately utilized. When bilingual staff cannot meet all of the language service obligations of the recipient, the recipient should turn to other options.

Hiring Staff Interpreters. Hiring interpreters may be most helpful where there is a frequent need for interpreting services in one or more languages. Depending on the facts, sometimes it may be necessary and reasonable to provide on-site interpreters to provide accurate and meaningful communication with an LEP person.

Contracting for Interpreters. Contract interpreters may be a cost-effective option when there is no regular need for a particular language skill. In addition to commercial and other private

service involved, and the consequence to the LEP person if the information in question is not provided accurately or in a timely manner. For instance, a flyer announcing a soccer program run by a city agency at a former military base that was donated to that agency would not generally be considered vital, whereas written information about the application process for new affordable housing provided by the agency at that same base should likely be considered vital. Where appropriate, recipients are encouraged to create a plan for consistently determining, over time and across its various activities, what documents are "vital" to the meaningful access of the LEP populations they serve.

Categorizing a document as vital or non-vital is sometimes difficult, especially in the case of outreach materials like brochures or other information on rights and services. Awareness of rights or services is an important part of "meaningful access." Lack of awareness that a particular program, right, or service exists may effectively deny LEP individuals meaningful access. Thus, where a recipient is engaged in community outreach activities in furtherance of its activities, it should regularly assess the needs of the populations frequently encountered or affected by the program or activity to determine whether certain critical outreach materials should be translated. Community organizations may be helpful in determining what outreach materials may be most helpful to translate. In addition, the recipient should consider whether translations of outreach material may be made more effective when done in tandem with other outreach methods, including utilizing the ethnic media, schools, and religious and community organizations to spread a message.

Sometimes a document includes both vital and non-vital information. This may be the case when the document is very large. It may also be the case when the title and a phone number for obtaining more information on the contents of the document in frequently-encountered languages other than English is critical, but the document is sent out to the general public and cannot reasonably be translated into many languages and/or the language of the recipient is not known. Thus, vital information may include, for instance, the provision of information in appropriate languages other than English regarding where a LEP person might obtain an interpretation or translation of the document.

Into What Languages Should Documents be Translated? The

languages spoken by the LEP individuals with whom the recipient has contact determine the languages into which vital documents should be translated. A distinction should be made, however, between languages that are frequently encountered by a recipient and less commonly-encountered languages. Many recipients serve communities in large cities or across the country. They regularly serve LEP persons who speak dozens and sometimes over 100 different languages. To translate all written materials into all of those languages is unrealistic, for although recent technological advances have made it easier for recipients to store and share translated documents, such an undertaking could incur substantial costs and require substantial resources. Nevertheless, well-substantiated claims of lack of resources to translate all vital documents into dozens of languages do not necessarily relieve the recipient of the obligation to translate those documents into at least several of the more frequently-encountered languages and to set benchmarks for continued translations into the remaining languages over time. As a result, the extent of the recipient's obligation to provide written translations of documents should be determined by the recipient on a case-by-case basis, looking at the totality of the circumstances in light of the four-factor analysis. Because translation is a one-time expense, consideration should be given to whether the upfront cost of translating a document (as opposed to oral interpretation) should be amortized over the likely lifespan of the document when applying this four-factor analysis.

Safe Harbor. Many recipients would like to ensure with greater certainty that they comply with their obligations to provide written translations in languages other than English. Paragraphs (a) and (b) below outline the circumstances that can provide a "safe harbor" for recipients regarding the requirements for translation of written materials. A "safe harbor" means that if a recipient provides written translations under these circumstances, such action will be considered strong evidence of compliance with the recipient's written-translation obligations.

The failure to provide written translations under the circumstances outlined in paragraphs (a) and (b) does not mean there is non-compliance. Rather, they provide a common starting point for recipients to consider whether and at what point the importance of the service, benefit, or activity involved; the nature of the information sought; and the number or proportion of LEP persons served call for written

translations of commonly-used forms into frequently-encountered languages other than English. Thus, these paragraphs merely provide a guide for recipients that would like greater certainty of compliance than can be provided by a fact-intensive, four-factor analysis.

Example: Even if the safe harbors are not used, if written translation of a certain document(s) would be so burdensome as to defeat the legitimate objectives of its program, the translation of the written materials is not necessary. Other ways of providing meaningful access, such as effective oral interpretation of certain vital documents, might be acceptable under such circumstances.

When determining whether to provide translated documents or oral language services, recipients should consider the literacy rates of the LEP communities they serve. For example, certain languages (e.g., Hmong) until recently have been oral and not written, thus a high percentage of such LEP speakers may be unable to read translated documents or written instructions. Data analysis, utilizing information from a range of community groups and other sources, may provide a recipient with insight into whether translation of vital documents meets the goal of providing meaningful access, or whether it makes more sense to focus those resources on oral, and, where appropriate, graphics- or visually-based information exchange.

Safe Harbor. The following actions will be considered strong evidence of compliance with the recipient's written-translation obligations:

(a) DoD recipient provides written translations of vital documents for each eligible LEP language group that constitutes five percent or 1,000, whichever is less, of the population of persons eligible to be served or likely to be affected or encountered. Translation of other documents, if needed, can be provided orally; or

(b) If there are fewer than 50 persons in a language group that reaches the five percent trigger in (a), the recipient does not translate vital written materials but provides written notice in the primary language of the LEP language group of the right to receive competent oral interpretation of those written materials, free of cost.

These safe harbor provisions apply to the translation of written documents only. They do not affect the requirement to provide meaningful access to LEP individuals through competent oral interpreters where oral language services are needed and are reasonable. For example, even when there is only one LEP individual who is participating

(3) Training Staff

Staff should know their obligations to provide meaningful access to information and services for LEP persons. An effective LEP plan would likely include training to ensure that:

- Staff know about LEP policies and procedures.
- Staff having contact with the public (or those in a recipient's custody) are trained to work effectively with in-person and telephone interpreters.

Recipients may want to include this training as part of the orientation for new employees. It is important to ensure that all employees in public contact positions (or having contact with those in a recipient's custody) are properly trained. Recipients have flexibility in deciding the manner in which the training is provided. The more frequent the contact with LEP persons, the greater the need will be for in-depth training. Staff with little or no contact with LEP persons may only have to be aware of an LEP plan. However, management staff, even if they do not interact regularly with LEP persons, should be fully aware of and understand the plan so they can reinforce its importance and ensure its implementation by staff.

(4) Providing Notice to LEP Persons

Once an agency has decided, based on the four factors, that it will provide language services, it is important for the recipient to let LEP persons know that those services are available and that they are free of charge. Recipients should provide this notice in a language LEP persons will understand. Examples of notification that recipients should consider include:

Posting signs in intake areas and other entry points. When language assistance is needed to ensure meaningful access to information and services, it is important to provide notice in appropriate languages in intake areas or initial points of contact so that LEP persons can learn how to access those language services. This is particularly true in areas with high volumes of LEP persons seeking access to certain health, educational, safety, or economic services or activities run by DoD recipients. For instance, signs in intake offices could state that free language assistance is available. The signs should be translated into the most common languages encountered. They should explain how to get the language help.⁹

⁹ The Social Security Administration has made such signs available at <http://www.ssa.gov/multilanguage/langlist1.htm>. These signs could, for example, be modified for recipient use.

- Stating in outreach documents that language services are available from the agency. Announcements could be in, for instance, brochures, booklets, and in outreach and recruitment information. These statements should be translated into the most common languages and could be "tagged" onto the front of common documents.
- Working with community-based organizations and other stakeholders to inform LEP individuals of the recipients' services, including the availability of language assistance services.
- Using a telephone voice mail menu. The menu could be in the most common languages encountered. It should provide information about available language assistance services and how to get them.
- Including notices in local newspapers in languages other than English.
- Providing notices on non-English-language radio and television stations about the available language assistance services and how to get them.
- Presentations and/or notices at schools and religious organizations.

(5) Monitoring and Updating the LEP Plan

Recipients should, where appropriate, have a process for determining, on an ongoing basis, whether new documents, programs, services, and activities need to be made accessible for LEP individuals, and they may want to provide notice of any changes in services to the LEP public and to employees. In addition, recipients should consider whether changes in demographics, types of services, or other needs require annual reevaluation of their LEP plan. Less frequent reevaluation may be more appropriate where demographics, services, and needs are more static. One good way to evaluate the LEP plan is to seek feedback from the community.

In their reviews, recipients may want to consider assessing changes in:

- Current LEP populations in service area or population affected or encountered.
- Frequency of encounters with LEP language groups.
- Nature and importance of activities to LEP persons.
- Availability of resources, including technological advances and sources of additional resources, and the costs imposed.
- Whether existing assistance is meeting the needs of LEP persons.
- Whether staff knows and understands the LEP plan and how to implement it.

- Whether identified sources for assistance are still available and viable.

In addition to these five elements, effective plans set clear goals, management accountability, and opportunities for community input and planning throughout the process.

VIII. Voluntary Compliance Effort

The goal for Title VI and Title VI regulatory enforcement is to achieve voluntary compliance. The requirement to provide meaningful access to LEP persons is enforced and implemented by DoD through the procedures identified in the Title VI regulations. These procedures include complaint investigations, compliance reviews, efforts to secure voluntary compliance, and technical assistance.

The Title VI regulations provide that DoD will investigate whenever it receives a complaint, report, or other information that alleges or indicates possible noncompliance with Title VI or its regulations. If the investigation results in a finding of compliance, DoD will inform the recipient in writing of this determination, including the basis for the determination. DoD uses voluntary mediation to resolve most complaints. However, if a case is fully investigated and results in a finding of noncompliance, DoD must inform the recipient of the noncompliance through a Letter of Findings that sets out the areas of noncompliance and the steps that must be taken to correct the noncompliance. It must attempt to secure voluntary compliance through informal means. If the matter cannot be resolved informally, DoD must secure compliance through the termination of Federal assistance after DoD recipient has been given an opportunity for an administrative hearing and/or by referring the matter to a DOJ litigation section to seek injunctive relief or pursue other enforcement proceedings. DoD engages in voluntary compliance efforts and provides technical assistance to recipients at all stages of an investigation. During these efforts, DoD proposes reasonable timetables for achieving compliance and consults with and assists recipients in exploring cost-effective ways of coming into compliance. In determining a recipient's compliance with the Title VI regulations, DoD's primary concern is to ensure that the recipient's policies and procedures provide meaningful access for LEP persons to the recipient's programs and activities.

While all recipients must work toward building systems that will ensure access for LEP individuals, DoD

ENCLOSURE 4

1. **Title:** Military Lending Act Limitations on Terms of Consumer Credit Extended to Service Members and Dependents
2. **Type of Document:** Interpretive Rule
3. **Description:** The Department chose to provide this guidance in the form of a question and answer document to assist industry in complying with the July 2015 Final Rule. This interpretive rule does not substantively change the regulation implementing the Military Lending Act, but rather merely states the Department's preexisting interpretations of an existing regulation.
4. **Date of Issuance:** August 26, 2016
5. **Issuing agency, component, office, or program:** Department of Defense, Office of the Under Secretary of Defense for Personnel and Readiness
6. **An indication of whether:**
 - a. The guidance was considered significant? NO
 - b. The agency submitted guidance for review by Office of Information and Regulatory Affairs? YES
 - i. The title of the guidance used in the submission:
Military Lending Act Limitations on Terms of Consumer Credit Extended to Service Members and Dependents
 - ii. The date submitted: August 4, 2016
 - c. The agency submitted the guidance to Congress and GAO? YES
 - i. The title of the guidance used in the submission: Military Lending Act Limitations on Terms of Consumer Credit Extended to Service Members and Dependents
 - ii. The date submitted: August 24, 2016
 - d. The Regulatory Reform Task Force review of the guidance document, and results of review: The DoD Regulatory Reform Task Force reviewed this guidance on June 22, 2017, and recommended it be retained.
7. **To the extent applicable:**
 - a. Federal Register citation: 81 FR 58840
 - b. Hyperlink to copy of document:
<https://www.gpo.gov/fdsys/pkg/FR-2016-08-26/pdf/2016-20486.pdf>
 - c. Regulation Identification Number: 0790-ZA11
 - d. Any other identification number: [Docket ID: DOD-2013-OS-0133]

for the item and the imposition of a fee were previously agreed upon in writing. The supplementary information further states that other types of overdraft products not pursuant to a written agreement typically are not covered consumer credit "because Regulation Z excludes from 'finance charge' any charge imposed by a creditor for credit extended to pay an item that overdraws an asset account and for which the borrower pays any fee or charge, unless the payment of such an item and the imposition of the fee or charge were previously agreed upon in writing."⁷

Thus, whether or not a particular overdraft product or service is "consumer credit" under the MLA regulation depends on whether the product or service meets each element of the definition of "consumer credit" and whether an exception applies.

2. Does credit that a creditor extends for the purpose of purchasing personal property, which secures the credit, fall within the exception to "consumer credit" under 32 CFR 232.3(f)(2)(iii) where the creditor simultaneously extends credit in an amount greater than the purchase price?

Answer: No. Section 232.3(f)(1) defines "consumer credit" as credit extended to a covered borrower primarily for personal, family, or household purposes that is subject to a finance charge or payable by written agreement in more than four installments. Section 232.3(f)(2) provides a list of exceptions to paragraph (f)(1), including an exception for any credit transaction that is expressly intended to finance the purchase of personal property when the credit is secured by the property being purchased. A hybrid purchase money and cash advance loan is not expressly intended to finance the purchase of personal property, because the loan provides additional financing that is unrelated to the purchase. To qualify for the purchase money exception from the definition of consumer credit, a loan must finance only the acquisition of personal property. Any credit transaction that provides purchase money secured financing of personal property along with additional "cash-out" financing is not eligible for the exception under § 232.3(f)(2)(iii) and must comply with the provisions set forth in the MLA regulation.

3. Under 32 CFR 232.4(b), are creditors permitted to waive fees or periodic charges at the end of a billing cycle or earlier for open-end credit, in order to prevent a borrower from being assessed a military annual percentage rate (MAPR) in excess of 36 percent during that billing cycle?

Answer: Yes. Section 232.4(b) requires that a creditor may not impose an MAPR greater than 36 percent in connection with an extension of consumer credit that is closed-end credit or in any billing cycle for open-end credit. In an open-end credit account, a covered borrower's use of a line of credit might, under certain circumstances, give rise to the imposition of a combination of fees and/or periodic charges that would cause the MAPR to exceed the limit in § 232.4(b). A creditor can comply with § 232.4(b) by designing a combination of periodic rates and fees that cannot possibly result in an MAPR greater than 36 percent. Nevertheless, nothing in 32 CFR part 232 prohibits a creditor from complying by waiving fees or finance charges, either in whole or in part, in order to reduce the MAPR to 36 percent or below in a given billing cycle. Thus, a creditor could alternatively comply by not imposing charges in excess of 36 percent MAPR that would otherwise be permitted under the credit agreement.

4. Are fees that a creditor is required to pay by law and passes through to a covered borrower required to be included in the calculation of the MAPR?

Answer: 32 CFR 232.4(c)(1) details the charges that must be included in the calculation of the MAPR. Among the charges that must be included are finance charges associated with the consumer credit. Finance charges are defined by § 232.3(n) to mean a "finance charge" in Regulation Z. If such fees are considered "finance charges" under Regulation Z, then such fees must be included in the calculation of the MAPR, unless they are bona fide fees charged to a credit card account that are excludable under § 232.4(d). However, if the fees are not "finance charges" under Regulation Z, then they may be excluded from the calculation of the MAPR, provided they do not qualify for any of the other categories of charges listed under § 232.4(c)(1).

5. For open-end credit, what constitutes a situation where the MAPR cannot be calculated because there is "no balance" in the billing cycle under 32 CFR 232.4(c)(2)(ii)(B)?

Answer: Section 232.4(c)(2)(ii)(B) specifically provides that for open-end credit, if the MAPR cannot be calculated in a billing cycle because there is "no balance" in the billing cycle, a creditor may not impose any fee or charge during that billing cycle, except for a participation fee that complies with the limitations set forth in § 232.4(c)(2)(ii)(B). Because the provision is tied to whether the MAPR can be calculated based on whether there is a balance in the billing cycle, creditors that impose fees or charges that are excluded from the calculation of the MAPR during a particular billing cycle are not subject to the limitations in § 232.4(c)(2)(ii)(B) for that billing cycle, as there would be no MAPR to calculate whether or not there was a balance during the billing cycle. For example, if a creditor charged a late fee for a late payment in accordance with its credit agreement with the covered borrower and in compliance with Regulation Z, the creditor may charge the fee, regardless of whether there is a balance in the billing cycle, because a late fee is not among the charges that are included in the calculation of the MAPR.

Furthermore, § 232.4(c)(2)(ii)(A) states that the MAPR shall be calculated following the rules set forth in 12 CFR 1026.14(c) and (d) of Regulation Z. Thus, the reference in § 232.4(c)(2)(ii)(B) to a situation in which the MAPR cannot be calculated in a billing cycle, because there is no balance, relates solely to the situation like the one described in 12 CFR 1026.14(c)(2), which is the only provision in 12 CFR 1026.14(c) and (d) that describes the inability to calculate an effective annual percentage rate when there is no balance in the billing cycle. 12 CFR 1026.14(c)(2) discusses how to compute an effective annual percentage rate when the charge imposed during the billing cycle is or includes a minimum, fixed, or other charge not due to the application of a periodic rate, other than a charge with respect to any specific transaction during the billing cycle. Under 12 CFR 1026.14(c)(2), if there is no balance to which the charge is applicable, an effective annual percentage rate cannot be determined under the section. Similarly, § 232.4(c)(2)(ii)(B) relates to when finance charge imposed during the billing cycle is or includes a minimum, fixed or other charge not due to the

⁷ 80 FR 43580.

10. Does the historic lookback provision of 32 CFR 232.5(b)(2)(B) prevent creditors from adopting a risk management plan that includes periodically screening credit portfolios to discover changes to covered borrower status?

Answer: No. Section 232.5 explains the methods available to creditors when determining a consumer's covered borrower status prior to or at the time the parties enter into a transaction or an account is created. The provision permits a creditor to use its own method to assess covered borrower status, and it provides a safe harbor to a creditor that employs either of two available methods: Using information obtained directly or indirectly from the DMDC database; or obtaining a consumer report from a nationwide consumer reporting agency (or a reseller of the same) containing a statement, code, or similar indicator describing that status. To benefit from the safe harbor provision, a creditor must determine a consumer's covered borrower status at or before the time of the transaction or the time an account is established and make a record of the determination. Section 232.5(b)(2)(B) prohibits a creditor from accessing the DMDC database after the time a consumer entered into a transaction or established an account for a specific purpose, namely "to ascertain whether a consumer had been a covered borrower as of the date of that transaction or as of the date that account was established." Therefore, the plain language of the regulation does not prohibit a creditor or assignee from accessing the DMDC database for other purposes, such as determining whether a previously covered borrower retains that status. However, as stated in § 232.7, other State or Federal laws providing greater protections to covered borrowers may apply to covered transactions under the MLA. Creditors should ensure compliance with any such laws that may apply to them and these transactions.

11. Does the particular internet address referenced in 32 CFR 232.5(b)(2) limit the availability of a safe harbor for a covered borrower check conducted through alternative methods of accessing the MLA database provided by the Department?

Answer: No. Under the safe harbor provided in § 232.5(b)(1), a creditor may conclusively determine whether credit is offered to a covered borrower by assessing the status of a consumer using information related to that consumer obtained from the database, maintained by the DMDC, for that purpose. Section

232.5(b)(2) references a uniform resource locator (URL), more commonly known as an Internet address, as a convenience to assist the public in locating the DMDC MLA database. However, that particular URL address itself does not serve as a restriction on the method through which the DMDC MLA database is accessed. For technological reasons, the Department may from time to time revise the DMDC MLA URL through providing notice on the DMDC MLA Web page. Therefore, a creditor who makes a determination regarding the status of a consumer by accessing the database maintained by the DMDC through a URL provided by the DMDC that is different from the one specifically referenced in § 232.5(b)(2) may still take advantage of the safe harbor in § 232.5(b)(1), so long as the creditor timely creates and thereafter maintains a record of the information so obtained as provided in § 232.5(b)(3).

Furthermore, the Department is currently developing a pilot project in collaboration with several financial service providers that anticipate a large volume of covered borrower checks. In this pilot project, the Department is experimenting with a direct connection that may improve access to the DMDC database for the financial services industry. This direct connection pilot project accesses the same DMDC database available through an internet query. A creditor may verify the status of a consumer by using the database maintained by the Department for that purpose, even though the creditor uses a method of accessing that database provided by the Department other than the particular URL listed in § 232.5(b)(2). Thus, a creditor who makes a determination regarding the status of a consumer under § 232.5(b)(2) by participating in the Department's direct connection pilot project (or a similar form of access should it be provided by the Department at a future date) is deemed conclusive with respect to that transaction or account involving consumer credit between the creditor and that consumer, so long as that creditor timely creates and thereafter maintains a record of the information so obtained as provided in § 232.5(b)(3).

12. How may a creditor orally provide the payment obligation disclosure required under 32 CFR 232.6(a)(3) to meet the requirements of 32 CFR 232.6(d)(2)?

Answer: Section 232.6(a)(3) requires a creditor to provide to a covered borrower, before or at the time the borrower becomes obligated on the transaction or establishes an account for the consumer credit, a clear description

of the payment obligation of the covered borrower, as applicable. A payment schedule (in the case of closed-end credit) or an account-opening disclosure (in the case of open-end credit) provided pursuant to the requirement to provide Regulation Z disclosures satisfies this obligation. Therefore, a creditor may orally provide the information in a payment schedule or an account-opening disclosure to a covered borrower. However, an oral recitation of the payment schedule or the account-opening disclosure is not the only way a creditor may comply with § 232.6(a)(3). A creditor may also orally provide a clear description of the payment obligation of the covered borrower by providing a general description of how the payment obligation is calculated or a description of what the borrower's payment obligation would be based on an estimate of the amount the borrower may borrow. For example, a creditor could generally describe how minimum payments are calculated on open-end credit plans issued by the creditor and then refer the covered borrower to the written materials the borrower will receive in connection with opening the plan. Alternatively, a creditor could choose to generally describe borrowers' obligations to make a monthly, bi-monthly, or weekly payment as the case may be under the borrowers' agreements.

Neither the MLA nor the MLA regulation specifies particular content or format for the requirement of a clear, oral description of the payment obligation. Also, nothing in the MLA or the MLA regulation requires that the clear description of the payment obligation provided in writing must be the same as the oral disclosure, provided that both disclosures are clear and accurate. As explained in the supplementary information to the Department's July 2015 Final Rule, the Department's approach has been to interpret the MLA's oral disclosure requirement in a manner that provides creditors "straightforward mechanisms" that afford "latitude to develop the same (or consistent) systems to orally provide the required disclosures—regardless of the particular context . . ."⁹ The requirement of a clear, oral payment obligation disclosure has sufficient breadth that creditors may choose a variety of acceptable oral disclosure compliance strategies. Thus, under the Department's approach, a generic oral description of the payment obligation may be provided, even though the disclosure is the same for borrowers

⁹ 80 FR 43588.

credit, unless otherwise prohibited by law. While § 232.8(g) prohibits a creditor from requiring as a condition for the extension of consumer credit that the covered borrower establish an allotment to repay an obligation, the regulation does not apply this restriction to a "military welfare society" or a "service relief society" as defined in 37 U.S.C. 1007(h)(4).

17. Does the limitation in § 232.8(e) on a creditor using a check or other method of access to a deposit, savings, or other financial account maintained by the covered borrower prohibit the borrower from granting a security interest to a creditor in the covered borrower's checking, savings or other financial account?

Answer: No. The prohibition in § 232.8(e) does not prohibit covered borrowers from granting a security interest to a creditor in the covered borrower's checking, savings, or other financial account, provided that it is not otherwise prohibited by applicable law and the creditor complies with the MLA regulation including the limitation on the MAPR to 36 percent. As discussed in Question and Answer #16 of these Interpretations, § 232.8(e) prohibits a creditor from using the borrower's account information to create a remotely created check or remotely created payment order in order to collect payments on consumer credit from a covered borrower or using a post-dated check provided at or around the time credit is extended.

Section 232.8(e)(3) further clarifies that covered borrowers may convey security interests in checking, savings, or other financial accounts by describing a permissible security interest granted by covered borrowers. Thus, for example, a covered borrower may grant a security interest in funds deposited in a checking, savings, or other financial account after the extension of credit in an account established in connection with the consumer credit transaction.

18. Does the limitation in § 232.8(e) on a creditor using a check or other method of access to a deposit, savings, or other financial account maintained by the covered borrower prohibit a creditor from exercising a statutory right to take a security interest in funds deposited within a covered borrower's account?

Answer: No. Under certain circumstances federal or state statutes may grant creditors statutory liens on funds deposited within covered borrowers' asset accounts. For example, under 12 U.S.C. 1757(11) federal credit unions may "enforce a lien upon the

shares and dividends of any member, to the extent of any loan made to him and any dues or charges payable by him." As discussed in Question and Answer #16 of these Interpretations, § 232.8(e) serves to prohibit a creditor from using the borrower's account information to create a remotely created check or remotely created payment order in order to collect payments on consumer credit from a covered borrower or using a post-dated check provided at or around the time credit is extended. Section 232.8(e)(3) describes a permissible activity under § 232.8(e). However, the fact that § 232.8(e)(3) specifies a particular time when a creditor may take a security interest in funds deposited in an account does not change the general effect of the prohibition in § 232.8(e). Therefore, § 232.8(e) does not impede a creditor from exercising a statutory right to take a security interest in funds deposited in an account at any time, provided that the security interest is not otherwise prohibited by applicable law and the creditor complies with the MLA regulation, including the limitation on the MAPR to 36 percent.

19. Under 32 CFR 232.3(f)(2)(ii) and 232.8(f) what methods of transportation are included within the definition of a "vehicle"?

Answer: For purposes of the MLA, the term "vehicle" means any self-propelled vehicle primarily used for personal, family, or household purposes for on-road transportation. The term does not include motor homes, recreational vehicles (RVs), golf carts, or motor scooters.

III. Regulatory Impact

Executive Order 12866, "Regulatory Planning and Review" and Executive Order 13563, "Improving Regulation and Regulatory Review"

Executive Orders 13563 and 12866 direct agencies to assess all costs and benefits of available regulatory alternatives and, if regulation is necessary, to select regulatory approaches that maximize net benefits (including potential economic, environmental, public health and safety effects, distributive impacts, and equity). Executive Order 13563 emphasizes the importance of quantifying both costs and benefits, reducing costs, harmonizing rules, and promoting flexibility. It has been determined that this is not a significant rule. This interpretive rule will not have an annual effect of \$100 million or more on the economy, or adversely affect productivity, competition, jobs, the

environment, public health or safety, or State or local governments. This rulemaking will not interfere with an action taken or planned by another agency, or raise new legal or policy issues. Finally, this rulemaking will not alter the budgetary impacts of entitlements, grants, user fees, or loan programs or the rights and obligations of recipients of such programs. Accordingly, this rulemaking is not subject to Office of Management and Budget (OMB) review under Executive Order 12866.

2 U.S.C. Ch. 25, "Unfunded Mandates Reform Act"

Section 202 of the Unfunded Mandates Reform Act of 1995 (UMRA) (2 U.S.C. 1532) requires agencies to assess anticipated costs and benefits before issuing any rule whose mandates require spending in any 1 year of \$100 million in 1995 dollars, updated annually for inflation. In 2014, that threshold is approximately \$141 million. This rule will not mandate any requirements for State, local, or tribal governments, nor will it affect private sector costs.

Public Law 96-354, "Regulatory Flexibility Act" (5 U.S.C. Ch. 6)

The Department of Defense certifies that this rule is not subject to the Regulatory Flexibility Act (5 U.S.C. 601) because it would not, if promulgated, have a significant economic impact on a substantial number of small entities. Therefore, the Regulatory Flexibility Act, as amended, does not require us to prepare a regulatory flexibility analysis.

Public Law 96-511, "Paperwork Reduction Act" (44 U.S.C. Chapter 35)

This rule does not impose reporting and record keeping requirements under the Paperwork Reduction Act of 1995.

Executive Order 13132, "Federalism"

This rule was analyzed in accordance with the principles and criteria contained in Executive Order 13132 ("Federalism"). It has been determined that it does not have sufficient Federalism implications to warrant the preparation of a Federalism summary impact statement. This rule has no substantial effect on the States, or on the current Federal-State relationship, or on the current distribution of power and responsibilities among the various local officials. Nothing in this rule preempts any State law or regulation. Therefore, Department did not consult with State and local officials because it was not necessary.

ENCLOSURE 5

1. **Title:** Military Lending Act Limitations on Terms of Consumer Credit Extended to Service Members and Dependents
2. **Type of Document:** Interpretive Rule; Amendment
3. **Description:** The Department issued the first set of interpretations of its Military Lending Act (MLA) regulation in the form of questions and answers. This interpretive rule amends and adds to those questions and answers to provide guidance on certain questions the Department received regarding compliance with the July 2015 Final Rule. This interpretive rule does not substantively change the regulation implementing the MLA, but rather merely states the Department's preexisting interpretations of an existing regulation.
4. **Date of Issuance:** December 14, 2017
5. **Issuing agency, component, office, or program:** Department of Defense, Office of the Under Secretary of Defense for Personnel and Readiness
6. **An indication of whether:**
 - a. The guidance was considered significant? NO
 - b. The agency submitted guidance for review by Office of Information and Regulatory Affairs? YES
 - i. The title of the guidance used in the submission: Military Lending Act Limitations on Terms of Consumer Credit Extended to Service Members and Dependents
 - ii. The date submitted: August 11, 2017
 - c. The agency submitted the guidance to Congress and GAO? YES
 - i. The title of the guidance used in the submission: Military Lending Act Limitations on Terms of Consumer Credit Extended to Service Members and Dependents
 - ii. The date submitted: December 11, 2017
 - d. The Regulatory Reform Task Force review of the guidance document, and results of review: The DoD Regulatory Reform Task Force did not review this interpretive rule as it is a new rule.
7. **To the extent applicable:**
 - a. Federal Register citation: 82 FR 58739
 - b. Hyperlink to copy of document:
<https://www.gpo.gov/fdsys/pkg/FR-2017-12-14/pdf/2017-26974.pdf>
 - c. Regulation Identification Number: 0790-ZA13
 - d. Any other identification number: [Docket ID: DOD-2017-OS-0038]

part 232. For ease of reference, the following terms are used throughout this document: MLA refers to the Military Lending Act (codified at 10 U.S.C. 987); MAPR refers to the military annual percentage rate, as defined in 32 CFR 232.3(p).

In order to provide further guidance to industry and the public on the Department's view of its existing regulation, the Department amends its guidance on three questions and provides one additional question and answer. The numbering of this document follows the numbering of the questions and answers provided in the August 26, 2016 Interpretive Rule.

2. Does credit that a creditor extends for the purpose of purchasing a motor vehicle or personal property, which secures the credit, fall within the exception to "consumer credit" under 32 CFR 232.3(f)(2)(ii) or (iii) where the creditor simultaneously extends credit in an amount greater than the purchase price of the motor vehicle or personal property?

Answer: The answer will depend on what the credit beyond the purchase price of the motor vehicle or personal property is used to finance. Generally, financing costs related to the object securing the credit will not disqualify the transaction from the exceptions, but financing credit-related costs will disqualify the transaction from the exceptions.

Section 232.3(f)(1) defines "consumer credit" as credit offered or extended to a covered borrower primarily for personal, family, or household purposes that is subject to a finance charge or payable by written agreement in more than four installments. Section 232.3(f)(2) provides a list of exceptions to paragraph (f)(1), including an exception for any credit transaction that is expressly intended to finance the purchase of a motor vehicle when the credit is secured by the vehicle being purchased and an exception for any credit transaction that is expressly intended to finance the purchase of personal property when the credit is secured by the property being purchased.

A credit transaction that finances the object itself, as well as any costs expressly related to that object, is covered by the exceptions in § 232.3(f)(2)(ii) and (iii), provided it does not also finance any credit-related product or service. For example, a credit transaction that finances the purchase of a motor vehicle (and is secured by that vehicle), and also finances optional leather seats within that vehicle and an extended warranty for service of that vehicle is eligible for the exception

under § 232.3(f)(2)(ii). Moreover, if a covered borrower trades in a motor vehicle with negative equity as part of the purchase of another motor vehicle, and the credit transaction to purchase the second vehicle includes financing to repay the credit on the trade-in vehicle, the entire credit transaction is eligible for the exception under § 232.3(f)(2)(ii) because the trade-in of the first motor vehicle is expressly related to the purchase of the second motor vehicle. Similarly, a credit transaction that finances the purchase of an appliance (and is secured by that appliance), and also finances the delivery and installation of that appliance, is eligible for the exception under § 232.3(f)(2)(iii).

In contrast, a credit transaction that also finances a credit-related product or service rather than a product or service expressly related to the motor vehicle or personal property is not eligible for the exceptions under § 232.3(f)(2)(ii) and (iii). For example, a credit transaction that includes financing for Guaranteed Auto Protection insurance or a credit insurance premium would not qualify for the exception under § 232.3(f)(2)(ii) or (iii). Similarly, a hybrid purchase money and cash advance credit transaction is not expressly intended to finance the purchase of a motor vehicle or personal property because the credit transaction provides additional financing that is unrelated to the purchase. Therefore, any credit transaction that provides purchase money secured financing of a motor vehicle or personal property along with additional "cashout" financing is not eligible for the exceptions under § 232.3(f)(2)(ii) and (iii) and must comply with the provisions set forth in the MLA regulation.

17. Does the limitation in § 232.8(e) on a creditor using a check or other method of access to a deposit, savings, or other financial account maintained by the covered borrower prohibit the borrower from granting a security interest to a creditor in the covered borrower's checking, savings or other financial account?

Answer: No. The prohibition in § 232.8(e) does not prohibit covered borrowers from granting a security interest to a creditor in the covered borrower's checking, savings, or other financial account, provided that it is not otherwise prohibited by other applicable law and the creditor complies with all other provisions of the MLA regulation, including the limitation on the MAPR to 36 percent. As discussed in Question and Answer #16 of these Interpretations, § 232.8(e) prohibits a creditor from using the borrower's account information to create

a remotely created check or remotely created payment order in order to collect payments on consumer credit from a covered borrower or using a post-dated check provided at or around the time credit is extended.

Section 232.8(e)(3) further clarifies that covered borrowers may convey security interests in checking, savings, or other financial accounts by describing a permissible security interest granted by covered borrowers. Borrowers may convey security interests for all types of consumer credit covered by the MLA regulation.

Creditors should also note, however, that 32 CFR 232.7(a) provides that the MLA does not preempt any State or Federal law, rule or regulation to the extent that such law, rule or regulation provides greater protection to covered borrowers than the protections provided by the MLA. For example, although the MLA regulation does not prohibit borrowers from conveying security interests in all types of consumer credit covered by the regulation, including credit card accounts, such accounts may also be subject to other laws, rules and regulations governing offsets and security interests. *See, e.g.,* 12 CFR 1026.12(d).

18. Does the limitation in § 232.8(e) on a creditor using a check or other method of access to a deposit, savings, or other financial account maintained by the covered borrower prohibit a creditor from exercising a statutory right, or a right arising out of a security interest a borrower grants to a creditor, to take a security interest in funds deposited within a covered borrower's account at any time?

Answer: No. In addition to the security interests granted by borrowers to creditors, as discussed in Question and Answer #17 of these Interpretations, above, under certain circumstances Federal or State statutes may grant creditors statutory liens on funds deposited within covered borrowers' asset accounts. Section 232.8(e) does not prohibit a creditor from exercising rights to take a security interest in funds deposited into a covered borrower's account at any time, including enforcing statutory liens, provided that it is not otherwise prohibited by other applicable law and the creditor complies with all other provisions of the MLA regulation, including the limitation on the MAPR to 36 percent. For example, under 12 U.S.C. 1757(11) Federal credit unions may "enforce a lien upon the shares and dividends of any member, to the extent of any loan made to him and any dues or charges payable by him."

consumers associated with such ancillary credit-related products.⁷

Based on available data, the Department estimates the annual total market revenue for these products at \$6,116.5 and \$3,761.7 million, respectively, or a total of \$9,878.1 million. The Department estimates that the covered borrower market for these products is .95 percent of the total market for these products, as covered borrower households represent .95 percent of total U.S. households, which implies a total possible market for covered borrowers of approximately \$93.8 million. Of these covered borrowers, the Department estimates that only a very small portion of these consumers could include the Service members and their families covered by the MLA. As an example, if the typical consumer of such a product is an enlisted Service member under 25, does not have a college degree, and owns a car, the possible market value relevant to the MLA and this interpretive rule might be more like \$21.7 million.⁸ Within this further market segment, an undetermined percentage of these products actually offer interest rates greater than 36 percent and would actually be purchased by this group, which would represent the share of products that fall under the MLA requirement. Generally, in this and other possible scenarios across age groups and other demographic characteristics, the Department anticipates the universe of products that

exceed 36 percent interest in this category is very small and possibly negligible, especially considering the time that has passed since the final rule was issued. This number is anticipated to be even more likely to be negligible when considering the number of covered borrowers who would choose to consume this product particularly in light of the existing MLA requirement.

2 U.S.C. Ch. 25, "Unfunded Mandates Reform Act"

Section 202 of the Unfunded Mandates Reform Act of 1995 (2 U.S.C. 1532) requires agencies to assess anticipated costs and benefits before issuing any rule whose mandates require spending in any 1 year of \$100 million in 1995 dollars, updated annually for inflation. In 2014, that threshold is approximately \$141 million. This rule will not mandate any requirements for State, local, or tribal governments, nor will it affect private sector costs.

Public Law 96-354, "Regulatory Flexibility Act" (5 U.S.C. Ch. 6)

The Department of Defense certifies that this rule is not subject to the Regulatory Flexibility Act (5 U.S.C. 601) because it would not, if promulgated, have a significant economic impact on a substantial number of small entities. Therefore, the Regulatory Flexibility Act, as amended, does not require us to prepare a regulatory flexibility analysis.

Public Law 96-511, "Paperwork Reduction Act" (44 U.S.C. Chapter 35)

This rule does not impose reporting and record keeping requirements under the Paperwork Reduction Act of 1995.

Executive Order 13132, "Federalism"

This rule was analyzed in accordance with the principles and criteria contained in Executive Order 13132 ("Federalism"). It has been determined that it does not have sufficient Federalism implications to warrant the preparation of a Federalism summary impact statement. This rule has no substantial effect on the States, or on the current Federal-State relationship, or on the current distribution of power and responsibilities among the various local officials. Nothing in this rule preempts any State law or regulation. Therefore, the Department did not consult with State and local officials because it was not necessary.

Dated: December 11, 2017.

Patricia L. Toppings,
OSD Federal Register Liaison Officer,
Department of Defense.

[FR Doc. 2017-26974 Filed 12-13-17; 8:45 am]

BILLING CODE 5001-06-P

DEPARTMENT OF HOMELAND SECURITY

Coast Guard

33 CFR Part 165

[Docket Number USCG-2017-1053]

RIN 1625-AA00

Safety Zone; Delaware River, Pipeline Removal, Marcus Hook, PA

AGENCY: Coast Guard, DHS.

ACTION: Interim rule and request for comments.

SUMMARY: This interim rule modifies and extends the effective period of the existing temporary safety zone encompassing all navigable waters within a 250-yard radius of Commerce Construction vessels and machinery conducting diving and pipeline removal operations in the Delaware River, in the vicinity of Anchorage 7, near Marcus Hook, PA. The safety zone is needed to protect personnel, vessels, and the marine environment from potential hazards created by diving and pipeline removal operations. Entry of vessels or persons into this zone is prohibited unless specifically authorized by the Captain of the Port Delaware Bay. We invite your comments on this rulemaking.

DATES: This rule is effective without actual notice from December 14, 2017. For the purposes of enforcement, actual notice will be used from December 9, 2017, through December 14, 2017. Comments and related material must be received by the Coast Guard on or before January 16, 2018.

ADDRESSES: Documents mentioned in this preamble are part of Docket Number USCG-2017-1053. To view documents mentioned in this preamble as being available in the docket, go to <http://www.regulations.gov>, type the docket number in the "SEARCH" box and click "SEARCH." Click on "Open Docket Folder" on the line associated with this rulemaking. You may submit comments, identified by docket number, using the Federal eRulemaking Portal at <http://www.regulations.gov>. See the "Public Participation and Request for Comments" portion of the SUPPLEMENTARY INFORMATION section for

⁷ See Experian, "State of the Automotive Finance Market: A Look at Loans and Leases in Q4 2016," at 11, 19 (2016); Colonnade Advisors, "F&I Products Industry Market Commentary," at 2 (2016), available at coladv.com/wp-content/uploads/FI-Product-Industry-Report-April-2016.pdf; F&I and Showroom, "Tracking F&I Performance," <http://www.fi-magazine.com/article/story/2012/01/tracking-fi-performance.aspx> (last visited Sept. 20, 2017). The Department's research indicates that the available data regarding credit-related ancillary products in the auto lending marketplace are limited and primarily derived from informal surveys and reports.

⁸ Approximately 82 percent of Service members are enlisted; 91 percent do not have college degrees; 44 percent are under 25 years of age; and 67 percent of those under 25 own or lease at least one vehicle. The intersection of these portions creates a factor of approximately .22, which can be applied to the total market value of approximately \$93.8 million, resulting in a possible market segment of approximately \$21.7 million. This segment would then require further apportionment to reflect the share of the products therein that offer interest rates above the 36 percent cap. See 2015 Demographics Profile of the Military Community, Chapter 2, Department of Defense, available at <http://download.militaryonesource.mil/12038/MOS/Reports/2015-Demographics-Report.pdf> and Table 3202. Consumer units with reference person under age 25 by income before taxes: Average annual expenditures, Consumer Expenditure Survey, 2015-2016, Bureau of Labor Statistics, available at <https://www.bls.gov/cex/2016/CrossTabs/agebyinc/xunder25.PDF>.

Appendix H

Department of Justice



U.S. Department of Justice

Office of Legislative Affairs

Office of the Assistant Attorney General

Washington, D.C. 20530

FEB 20 2018

The Honorable Trey Gowdy
Chairman
Committee on Oversight and
Government Reform
U.S. House of Representatives
Washington, DC 20515

Dear Mr. Chairman:

This responds to your letter to the Attorney General dated December 8, 2017, requesting a list of guidance documents issued by components of the Department of Justice (Department) since January 1, 2008. We are sending identical responses to the other Members who joined your letter.

Gathering information to respond to this request has involved a substantial effort by the component members of the Department's Regulatory Reform Task Force (Task Force). Enclosed is a disc with an Excel multi-sheet workbook containing the respective lists of guidance documents from most of those components. However, certain components are still in the process of compiling and finalizing their list of guidance documents issued since 2008. We hope to supplement this response in the near future.

The Task Force component members have been directed to review these guidance documents and identify candidates for repeal, modification, or rescission in connection with the Task Force's work, which is ongoing.

We hope this information is helpful. Please do not hesitate to contact this office if we may provide additional assistance regarding this or any other matter.

Sincerely,

A handwritten signature in blue ink, appearing to read "S. Boyd", with a large, stylized flourish.

Stephen E. Boyd
Assistant Attorney General

Enclosure

cc: The Honorable Elijah E. Cummings
Ranking Member

ALCOHOL, TOBACCO, FIREARMS, AND EXPLOSIVES (ATF)															
Title	Form of Guidance	Description of Subject	Date of Issuance	Issuing Agency	Is guidance considered significant? (Yes/No)	Submitted to OIRA for review (Yes/No)	If Yes, Title of Guidance Used for Submission and Date Submitted	Submitted to Congress and GAO (Yes/No)	If Yes, Title of Guidance Used for Submission and Date of Submission	Regulatory Reform Task Force reviewed or plans to review (Yes/No), and results of review **	FR Citation	Hyperlink to document	RIN	Any other ID number of document	Other information
Revoking Certain Guidance Documents (Ruling 2017-1)	Ruling	ATF revoked three rulings, one procedure and two industry circulars	12/20/2017	ATF	No	No		No		Yes-document issued to rescind 6 documents		https://www.atf.gov/resource-center/docs/ruling/2017-1-revoking-certain-guidance-documents/download			Approved by task force
Marking Variance for Government Defense Contractors (Ruling 2016-5)	Ruling	Approved alternate method or procedure for licensed manufacturers of certain destructive device munitions that are manufactured for and transferred to the U.S. Government (USG) to mark these destructive device munitions with sequential lot numbers, provided conditions set forth in this ruling are met.	8/1/2016	ATF	No	No		No				https://www.atf.gov/firearms/docs/ruling/2016-5-%E2%80%93marking-variance-government-defense-contractors/download			
Electronic Transmission of Form 6A Information to CBP (Ruling 2016-4)	Ruling	Approved alternate method or procedure for importers to submit to U.S. Customs and Border Protection (CBP) an electronic copy of ATF Form 6A, Release and Receipt of Imported Firearms, Ammunition and Implements of War, to import firearms, ammunition, and other defense articles	7/14/2016	ATF	No	No		No				https://www.atf.gov/firearms/docs/ruling/2016-4-%E2%80%93electronic-transmission-form-6a-information-cbp/download			
Consolidation of Records Required for Manufacturers (Ruling 2016-3)	Ruling	Approved alternate method or procedure for licensed firearms manufacturers to consolidate their records of manufacture or other acquisition of firearms with their separate firearms disposition records, provided all of the conditions in this ruling are met.	4/29/2016	ATF	No	No		No				https://www.atf.gov/firearms/docs/ruling/2016-3-%E2%80%93consolidation-records-required-manufacturers/download			

** The Task Force component members have been directed to review these guidance documents and identify candidates for repeal, modification, or rescission in connection with the Task Force’s work, which is ongoing.

Electronic ATF Form 4473 (Ruling 2016-2)	Ruling	Approved alternate method or procedure for Federal firearms licensees to use an electronic version of Form 4473, instead of the paper format, provided conditions set forth in this ruling are met.	4/29/2016	ATF	No	No		No				https://www.atf.gov/firearms/docs/ruling/2016-2-%E2%80%93-electronic-atf-form-4473/download			
Requirements to Keep Firearms Records Electronically (Ruling 2016-1)	Ruling	Approved alternate method or procedure for licensed importers, licensed manufacturers, licensed dealers, and licensed collectors to maintain their firearms acquisition and disposition records electronically instead of in paper format provided the conditions set forth in this ruling are met. Supersedes ATF Ruling 2013-5	4/29/2016	ATF	No	No		No				https://www.atf.gov/firearms/docs/ruling/2016-1-requirements-keep-firearms-records-electronically/download			Supersedes ATF Ruling 2013-5
Manufacturing and Gunsmithing (Ruling 2015-1)	Ruling	Any person (including any corporation or other legal entity) engaged in the business of performing machining, molding, casting, forging, printing (additive manufacturing) or other manufacturing process to create a firearm frame or receiver, or to make a frame or receiver suitable for use as part of a "weapon ... which will or is designed to or may readily be converted to expel a projectile by the action of an explosive," i.e., a "firearm," must be licensed as a manufacturer under the Gun Control Act (GCA); identify (mark) any such firearm; and maintain required manufacturer's	1/2/2015	ATF	No	No		No				https://www.atf.gov/firearms/docs/ruling/2015-1-manufacturing-and-gunsmithing/download			

Manufacturing/Inventory of Machineguns for LE and Military (Ruling 2014-1)	Ruling	A manufacturer licensed and qualified under the Gun Control Act and National Firearms Act may manufacture and maintain an inventory of machineguns for future sale to Federal, State, or local government agencies without a specific government contract or official request; provided, the machineguns are properly registered, and their subsequent transfer is conditioned upon and restricted to the sale or distribution of such weapons for the official use of Federal, State, or local government agencies. A manufacturer may deliver machineguns it has manufactured to	9/4/2014	ATF	No	No		No				https://www.atf.gov/firearms/docs/ruling/2014-1-manufacturinginventory-machineguns-le-and-military/download			
Requirements to Keep Firearms A&D Records Electronically (Ruling 2013-5)	Ruling	Approved alternate method or procedure for licensed importers, licensed manufacturers, licensed dealers, and licensed collectors to maintain their firearms acquisition and disposition records electronically instead of in paper format provided the conditions set forth in this ruling are met.	12/17/2013	ATF	No	No		No				No hyperlink available because this document has been superseded by Ruling 2016-1, which can be found at: https://www.atf.gov/firearms/docs/ruling/2016-1requirements-keepfirearms-recordselectronically/download			Superseded by ATF Ruling 2016-1
Adopting Identification of Firearms (Ruling 2013-3)	Ruling	Approved alternate method or procedure for licensed manufacturers and importers of firearms, and makers of NFA firearms, to adopt the serial number, caliber/gauge, and/or model already identified on a firearm without seeking a marking variance, provided all of the conditions in this ruling are met.	7/10/2013	ATF	No	No		No				https://www.atf.gov/firearms/docs/ruling/2013-3-adopting-identification-firearms/download			

NFA Electronic Forms (Ruling 2013-2)	Ruling	Approved alternate method or procedure for FFLs, legal entities, and government agencies to file ATF Forms 1, 2, 3, 4, 5, 9, and 10 using ATF eForms, provided all of the conditions set forth in this ruling are met.	7/10/2013	ATF	No	No		No				https://www.atf.gov/firearms/docs/ruling/2013-2-nfa-electronic-forms/download			
Electronic Form 6 and 6A (Ruling 2013-1)	Ruling	Approved alternate method or procedure for individuals, Federal firearms licensees, and registered importers of articles enumerated on the U.S. Munitions Import List (USMIL) to file ATF Form 6 - Part I and Form 6A electronically using ATF eForms, provided all of the conditions set forth in this ruling are met. Supersedes ATF Rulings 2003-6 and 2010-9.	7/10/2013	ATF	No	No		No				https://www.atf.gov/firearms/docs/ruling/2013-1-electronic-form-6-and-6a/download			
Type 4 Magazine Construction (Ruling 2012-5)	Ruling	ATF authorizes alternate storage for explosives licensees and permittees to store explosive materials in outdoor type 4 magazines with wood-only floors, provided all of the requirements stated in this ruling are met.	7/24/2012	ATF	No	No		No				https://www.atf.gov/explosives/docs/ruling/2012-5-type-4-magazine-construction/download			
Storage of Explosive Actuated Tactical Devices by Law Enforcement (Ruling 2012-4)	Ruling	ATF authorizes State and local tactical response teams and officers to store a limited number of explosive actuated tactical devices within official response vehicles provided all of the conditions of this ruling are met. Law enforcement sensitive.	7/24/2012	ATF	No	No		No				No hyperlink available because this document has been deemed Law Enforcement Sensitive			Law Enforcement Sensitive
AFMER Electronic Form (Ruling 2012-3)	Ruling	Approved alternate method or procedure for licensed manufacturers to submit the Annual Firearms Manufacturing and Exportation Report (AFMER), ATF Form 5300.11, electronically using ATF eForms, provided all of the conditions set forth in this ruling are met.	6/14/2012	ATF	No	No		No				https://www.atf.gov/firearms/docs/ruling/2012-3-afmer-electronic-form/download			

Storage of Display Fireworks in Picking Bins (Ruling 2012-2)	Ruling	ATF authorizes alternate storage of display fireworks in fixed, unmarked, and uncovered bins inside explosives storage magazines provided all of the requirements of this ruling are met.	5/29/2012	ATF	No	No		No				https://www.atf.gov/explosives/docs/ruling/2012-2-storage-display-fireworks-picking-bins/download			
Time Period for Marking Firearms Manufactured (Ruling 2012-1)	Ruling	Marking and recordkeeping requirements for firearm frames and receivers.	1/12/2012	ATF	No	No		No				https://www.atf.gov/firearms/docs/ruling/2012-1-time-period-marking-firearms-manufactured/download			
Pistols Configured from Rifles: Rifles Configured from Pistols (Ruling 2011-4)	Ruling	Unassembled parts and configurations of parts of pistols, rifles, handguns or other weapons that result in a firearm as defined under the NFA, 26 U.S.C. 5845(a)(3); 26 U.S.C. 5845(a)(3) and (a)(4); 26 U.S.C. 5845(a)(3) and (a)(4); and 26 U.S.C. 5845(a)(4).	7/25/2011	ATF	No	No		No				https://www.atf.gov/firearms/docs/ruling/2011-4-pistols-configured-rifles-rifles-configured-pistols/download			
Alternate Locks Authorized for Explosives Magazines (Ruling 2011-3)	Ruling	ATF authorizes alternate use of hidden-shackle "hockey puck" locks, recessed padlocks, and padlocks with boron alloy shackles to secure explosives magazines, provided all of the requirements stated of this ruling have been met.	6/23/2011	ATF	No	No		No				https://www.atf.gov/explosives/docs/ruling/2011-3-alternate-locks-authorized-explosives-magazines/download			
Locking Requirements for Outdoor Type 5 Bin and Silo Magazines (Ruling 2011-2)	Ruling	ATF authorizes alternate storage for explosives licensees and permittees to store bulk blasting agents in outdoor type 5 bin or silo magazines without the specified locks provided all of the requirements stated in this ruling have been met.	2/18/2011	ATF	No	No		No				https://www.atf.gov/explosives/docs/ruling/2011-2-locking-requirements-outdoor-type-5-bin-and-silo-magazines/download			
Importers Consolidated Records (Ruling 2011-1)	Ruling	Approved alternate method or procedure for licensed importers to consolidate their records of importation or other acquisition of firearms and their separate firearms disposition records, provided all of the requirements stated in this ruling are met.	1/26/2011	ATF	No	No		No				https://www.atf.gov/firearms/docs/ruling/2011-1-importers-consolidated-records/download			

Manufacturing Operations May Be Performed by Licensed Gunsmiths Under Certain Conditions (Ruling 2010-10)	Ruling	Any person licensed as a dealer-gunsmith who repairs, modifies, embellishes, refurbishes, or installs parts in or on firearms (frames, receivers, or otherwise) for, or on behalf of a licensed importer or manufacturer, is not required to be licensed as a manufacturer under the Gun Control Act, provided the firearms are: (1) not owned, in whole or in part, by the dealer-gunsmith; (2) returned by the dealer-gunsmith to the importer or manufacturer upon completion of the manufacturing processes, and not sold or distributed to any person outside the	12/27/2010	ATF	No	No		No				https://www.atf.gov/firearms/docs/ruling/2010-10-manufacturing-operations-may-be-performed-licensed-gunsmiths-under/download			
Supporting Documentation for Import Permit Applications (Ruling 2010-9)	Ruling	Importers may submit photocopies of the original supporting statements and documents with ATF Form 6, if they certify, under penalties provided by law, that the supporting documentation is true, correct, and complete	11/30/2010	ATF	No	No		No				No hyperlink available b/c this document was superseded by Ruling 2013-1, which can be found at: https://www.atf.gov/firearms/docs/ruling/2013-1electronic-form-6and-6a/download			Superseded by ATF Ruling 2013-1
Consolidation of Records Required for Manufacturers (Ruling 2010-8)	Ruling	Approved alternate method or procedure for licensed manufacturers to consolidate their records of manufacture or other acquisition of firearms and their separate firearms disposition records, provided all of the conditions in this ruling are met.	12/6/2010	ATF	No	No		No				No hyperlink available b/c this document was superseded by Ruling 2016-3, which can be found at: https://www.atf.gov/firearms/docs/ruling/2016-3%E2%80%93consolidationrecords-requiredmanufacturers/download			Superseded by ATF Ruling 2016-3
Perforating Gun Storage (Ruling 2010-7)	Ruling	ATF authorizes alternate storage for explosives licensees and permittees to store loaded perforating guns outside of a locked magazine provided all of the requirements stated in this ruling are met.	11/24/2010	ATF	No	No		No				https://www.atf.gov/explosives/docs/ruling/2010-7-perforating-gun-storage/download			Previously numbered ATF Ruling 2009-4

State of Residence (Ruling 2010-6)	Ruling	For the purpose of acquiring firearms under the Gun Control Act, a U.S. citizen who temporarily resides in a foreign country, but also demonstrates the intention of making a home in a particular State, is a resident of the State during the time period he or she actually resides in that State. The intention must be demonstrated to a Federal firearms licensee by presenting valid identification documents.	11/10/2010	ATF	No	No		No				https://www.atf.gov/firearms/docs/ruling/2010-6-state-residence/download			
Identification of Maxim Side-Plate Receivers (Ruling 2010-3)	Ruling	The right side-plate of a Vickers/Maxim-type firearm, manufactured with its camming lobe affixed in the proper location, and without an ATF approved block that prevents installation of machinegun fire control components, is a machinegun receiver, and therefore, a machinegun as defined by the Gun Control Act and National Firearms Act (NFA). Provided it has not been disassembled into its component parts, a complete Vickers/Maxim-type machinegun that is currently registered in the National Firearms Registration and Transfer Record with its serial number located on a	9/28/2010	ATF	No	No		No				https://www.atf.gov/firearms/docs/ruling/2010-3-identification-maxim-side-plate-receivers/download			
Visibility of Marks on Explosives Containers Stored in Magazines (Ruling 2010-2)	Ruling	ATF authorizes alternate storage of containers of explosive materials in magazines so that marks are not visible, provided all of the requirements stated in this ruling are met	6/4/2010	ATF	No	No		No				https://www.atf.gov/explosives/docs/ruling/2010-2-visibility-marks-explosives-containers-stored-magazines/download			

Temporary Assignment of a Firearm by an FFL to an Unlicensed Employee (Ruling 2010-1)	Ruling	Requirements for temporary assignment of a firearm by an FFL to its unlicensed employees for bona fide business purposes, where the actual custody of the firearm is transferred for a limited period of time, and where title and control of the firearm remain with the FFL; and by an FFL to its unlicensed agents, contractors, volunteers, or any other person who is not an employee of the FFL, even for bona fide business purposes.	5/20/2010	ATF	No	No		No				https://www.atf.gov/firearms/docs/ruling/2010-1-temporary-assignment-firearm-ffl-unlicensed-employee/download			
Firearms Manufacturing Activities – Identification Markings of Firearms (Ruling 2009-5)	Ruling	Exception to marking requirements for licensed manufacturers who perform a manufacturing process on firearms for, or on behalf of, another licensed manufacturer, provided such firearms already have been properly marked with a serial number and other identifying markings required by 27 CFR 478.92(a) and 479.102(a), provided all other requirements stated in this ruling have been met.	11/9/2009	ATF	No	No		No				https://www.atf.gov/firearms/docs/ruling/2009-5-firearms-manufacturing-activities-identification-markings-firearms/download			
Storage of Explosives in Law Enforcement Explosives Response Vehicles (Ruling 2009-3)	Ruling	Under specific conditions, State and local bomb technicians and explosives response teams may store a limited amount of explosive materials within official response vehicles.	6/19/2009	ATF	No	No		No				https://www.atf.gov/explosives/docs/ruling/2009-3-storage-explosives-law-enforcement-explosives-response-vehicles/download			

Firearms Manufacturing Activities – Installation of Drop In Replacement Parts (Ruling 2009-2)	Ruling	Licensing requirements under the GCA for any person who installs “drop in” replacement parts in or on existing, fully assembled firearms. A “drop in” replacement part is one that can be installed in or on an existing, fully assembled firearm without drilling, cutting, or machining. A replacement part, whether factory original or otherwise, has the same design, function, substantially the same dimensions, and does not otherwise affect the manner in which the weapon expels a projectile by the action of an explosive.	1/12/2009	ATF	No	No		No				https://www.atf.gov/firearms/docs/ruling/2009-2-installation-drop-replacement-parts/download			
Firearms Manufacturing Activities – Camouflaging or Engraving Firearms (Ruling 2009-1)	Ruling	Licensing requirements under the Gun Control Act for persons engaging in the business, activity, or process that primarily adds to or changes a firearm's appearance, by camouflaging a firearm by painting, dipping, or applying tape, or by engraving the external surface of a firearm.	1/12/2009	ATF	No	No		No				https://www.atf.gov/firearms/docs/ruling/2009-1-firearms-manufacturing-activities-camouflaging-or-engraving-firearms/download			
Firearms- Use of electronic version of Form 4473 (Ruling 2008-3)	Ruling	Allowing licensees to use an electronic version of Form 4473 rather than the handwritten information.	11/19/2008	ATF	No	No		No				N/A because this document was superseded by 2016-2, which can be found at: https://www.atf.gov/firearms/docs/ruling/2016-2-%E2%80%93-electronic-atf-form-4473/download			
Firearms-Use of Computerized Records (Ruling 2008-2)	Ruling	Under specified conditions, approval was granted to utilize computerized records as required under regulations in 27 CFR	8/25/2008	ATF	No	No		No				N/A because this document was superseded by Ruling 2013-5, which in turn has been superseded by Ruling 2016-1, which can be found at: https://www.atf.gov/firearms/docs/ruling/2016-1-requirements-keep-firearms-records-electronically/download			

Disaster Preparedness for Federal Firearms Licensees (P 3317.7)	Publication - Firearms	Disaster preparedness is the process that an FFL takes to prepare for, minimize the effects of, and recover from an event that causes any disruption to its business.	12/1/2009	ATF	No	No		No				https://www.atf.gov/file/58666/download			
Do I need a license to buy or sell firearms? (P 5310.2)	Publication - Firearms	ATF guidance to help the public understand when those who buy and sell firearms must have a federal firearms license.	1/1/2016	ATF	No	No		No				https://www.atf.gov/file/100871/download			
Safety and Security for Firearm Owners (P 5300.22)	Publication - Firearms	The purpose of firearm safety is to eliminate or minimize the risks of unintentional damage, injury or death caused by improper possession, storage, or handling of a firearm. Firearm owners should handle the firearm safely and protect themselves and the public from the theft, loss or misuse of their firearm.	4/1/2016	ATF	No	No		No				https://www.atf.gov/file/103926/download			
National Tracing Center - eTrace - Internet-based Firearms Tracing and Analysis (P 3312.9)	Publication - Firearms	ATF provides a paperless firearm trace submission system that is readily accessible through the Internet known as eTrace. It provides the necessary utilities for submitting, retrieving, storing, and querying all firearms trace related information.	12/1/2009	ATF	No	No		No				https://www.atf.gov/file/11261/download			Revision of earlier publication
Police Officer's Guide to Recovered Firearms (P 3312.12)	Publication - Firearms	This guide provides basic information for law enforcement officers who recover firearms in the performance of their duties.	12/1/2009	ATF	No	No		No				https://www.atf.gov/file/58626/download			Revision of earlier publication
Personal Firearms Record (P 3312.8)	Publication - Firearms	By completing this record and maintaining it in a safe location, separate from your firearms, you will be taking an important first step in the effort to prevent thefts and to keep firearms out of the hands of criminals.	8/1/2013	ATF	No	No		No				https://www.atf.gov/firearms/docs/guide/personalfirearms-record-atfp-33128/download			Revision of earlier publication

Guidance for Requesting Marking Variances	Guidance - Firearms	Licensed manufacturers and importers are required to mark firearms manufactured or imported with specific identifying information. ATF may authorize other means of identification ("marking variance") upon receipt of a letter application from a licensed manufacturer or importer.	1/1/2011	ATF	No	No		No				https://www.atf.gov/file/11811/download			Revision of earlier publication
Guide to Standard Restriction Stamps for ATF Import Permit Applications	Guidance - Firearms	This document is intended to help familiarize you with the more common restrictions used on ATF Form 6 import permits for firearms, ammunition, and implements of war.	4/7/2011	ATF	No	No		No				https://www.atf.gov/file/86261/download			Revision of earlier publication
Safety and Security for Federal Firearms Licensees (P 3317.2)	Publication - Firearms	This booklet provides safety and security information for Federal firearms licensees and their businesses. In this booklet you will find information pertaining to ATF's stolen firearms program, steps for reducing your vulnerability to theft or loss, properly identifying and recording firearms information, recording suspicious person descriptions and how to report a theft or loss of firearms inventory.	2/1/2010	ATF	No	No		No				https://www.atf.gov/file/58656/download			revision of earlier publication
Loss Prevention for Firearms Retailers (P 5380.1)	Publication - Firearms	Loss prevention for firearms retailers. As a firearms retailer you have a risk of burglary, theft, and loss. This guide will help you evaluate the security of your premises and help you develop a strategy for preventing losses.	1/1/2016	ATF	No	No		No				https://www.atf.gov/file/109806/download			
How to Conduct a Firearms Inventory (P 5380.2)	Publication - Firearms	This publication provides guidelines on how to conduct a firearms inventory.	7/1/2016	ATF	No	No		No				https://www.atf.gov/file/107741/download			

Advisory Opinion on Licensing for Certain Gun Show Sellers	Open Letter - Firearms	This letter provides additional guidance on licensing for persons engaged in selling firearms at in-state gun shows.	2/18/2016	ATF	No	No		No				https://www.atf.gov/file/113616/download			
Best Practices: Transfers of Firearms by Private Sellers (P 5300.21)	Publication - Firearms	This publication provides best practices in regards to transfers of firearms by private sellers.	1/1/2013	ATF	No	No		No				https://www.atf.gov/file/58681/download			
Important Notice to FFLs and Other Participants at Gun Shows (I 5300.23A)	Notice	This notice applies to activities permitted at bona fide gun shows, as defined in Title 27 of the Code of Federal Regulations, Section 478.100. Federal firearms licensees ("FFLs" or "Dealers") may only sell firearms at gun shows within the State in which their licensed premise is located.	10/1/2016	ATF	No	No		No				https://www.atf.gov/file/56651/download			Revision of earlier publication
Youth Handgun Safety Act Notice (I 5300.2)	Notice	Federal law prohibits, except in certain limited circumstances, anyone under 18 years of age from knowingly possessing a handgun, or any person from selling, delivering, or otherwise transferring a handgun to a person under 18. A knowing violation of the prohibition against selling, delivering, or otherwise transferring a handgun to a person under the age of 18 is, under certain circumstances, punishable by up to 10 years in prison.	7/1/2017	ATF	No	No		No				https://www.atf.gov/file/58806/download			Revision of earlier publication
Curios or Relics List - Update January 2008 through June 2014	Publication - Firearms	Firearms automatically attain curio or relic (C&R) status when they are 50 years old. Any firearm that is at least 50 years old, and in its original configuration, would qualify as a C&R firearm. It is not necessary for such firearms to be listed in C&R list.	7/1/2014	ATF	No	No		No				https://www.atf.gov/file/102976/download			Addition to ATF P 5300.11, Firearms Curios or Relics List

Curios or Relics List - Update January 2009 through June 2010	Publication - Firearms	Firearms automatically attain curio or relic (C&R) status when they are 50 years old. Any firearm that is at least 50 years old, and in its original configuration, would qualify as a C&R firearm. It is not necessary for such firearms to be listed in C&R list.	7/1/2010	ATF	No	No		No				https://www.atf.gov/file/84376/download			Addition to ATF P 5300.11, Firearms Curios or Relics List
Department of Defense Contractor Inspections: ATF Inspection Process	Publication - Firearms	This document provides information on ATF's compliance inspection process and is intended to help Federal firearms or explosives licensees who are DOD contractors prepare for and participate in an ATF compliance inspection.	10/18/2017	ATF	No	No		No				https://www.atf.gov/file/121131/download			
Firearms Tracing Guide (P 3312.13)	Publication - Firearms	This booklet will help you understand the firearms trace process. It contains instructions on requesting a trace; understanding trace results; capabilities of comprehensive firearms tracing; and how to establish a tracing program.	3/1/2012	ATF	No	No		No				https://www.atf.gov/file/58631/download			
Recordkeeping and Background Check Procedures for Facilitation of Private Party Firearms Transfers (Procedure 2013-1)	Procedure	The purpose of this ATF procedure is to set forth the recordkeeping and National Instant Criminal Background Check System (NICS) procedures for Federal firearms licensees (FFLs) who facilitate the transfer of firearms between private unlicensed individuals. This procedure does not apply to pawn transactions, consignment sales, or repairs.	3/15/2013	ATF	No	No		No				https://www.atf.gov/file/88181/download			Superseded by Procedure 2017-1
NFA Handbook (ATF P 5320.8)	Publication - Firearms	Publication specifically geared to the NFA community comprised of 15 Chapters on manufacturing, importing and dealing in NFA weapons.	4/1/2009	ATF	No	No		No				https://www.atf.gov/firearms/national-firearms-act-handbook			Publication has been revised but not yet cleared for release.

Facilitating Private Sales: A Federal Firearms Licensee Guide	Guidance - Firearms	We've put together this guide to educate Federal firearms licensees (FFLs) on how to facilitate private party sales of firearms. When individuals decide to use FFLs to facilitate the private sale of their firearms, it can enhance public safety, assist law enforcement, and help ensure firearms end up only in the hands of those who are legally allowed to possess them.	no date	ATF	No	No		No				https://www.atf.gov/file/110076/download			
State Laws and Published Ordinances - Firearms (32nd Edition)	Reference Guide - Firearms	This webpage is to help Federal firearms licensees (FFL) comply with Federal and State firearms laws when making lawful over-the-counter sales transactions that must meet the legal requirements of both the FFL's and the purchaser's State of residence.	11/22/2017	ATF	No	No		No				https://www.atf.gov/firearms/state-laws-and-published-ordinances-firearms-32nd-edition			Revision of earlier publication
Scams Using Fraudulent or Manipulated NFA Registration Documents	Notice	ATF is advising the public to be aware of fraudulent National Firearms Act (NFA) tax registration forms being used to sell NFA firearms. Some individuals are presenting altered NFA Form 4's to prospective buyers in order to obtain a deposit, but never deliver the firearms.	6/5/2015	ATF	No	No		No				https://www.atf.gov/file/86686/download			
Facilitating Non-FFL Transfer of Firearms (Procedure 2017-1)	Procedure	The purpose of this ATF procedure is to set forth the recordkeeping and National Instant Criminal Background Check System (NICS) procedures for a Federal firearms licensee (FFL) who facilitates the transfer of firearms between private unlicensed individuals. This procedure does not apply to pawn transactions, consignment sales, or repairs.	7/28/2017	ATF	No	No		No				https://www.atf.gov/firearms/docs/ruling/atf-procedure-2017-1-facilitating-non-ffl-transfers-firearms/download			Updated Procedure 2013-1

Recordkeeping procedure for non-over-the-counter firearms sales by licensees to unlicensed in-state residents that are NICS exempt (Procedure 2013-2)	Procedure	This ATF procedure gives guidance to licensed importers, manufacturers, and dealers (licensees) on how to record the sale of a firearm to an unlicensed person who: a) Has a valid alternate permit or otherwise is exempt from National Instant Criminal Background Check System (NICS) requirements; b) Resides in the same state as the licensee; and c) Does not appear in person at the licensee's business premises.	8/15/2013	ATF	No	No		No				https://www.atf.gov/rules-and-regulations/docs/ruling/atf-proc-2013-2-recordkeeping-procedure-non-over-counter-firearm/download			
Federal Firearms Licensees Newsletter	Newsletter - Firearms	Adjudicated “Mentally Defective”; Prohibited Persons and Restoration of Gun Rights Serial Numbers; FBI Flyer: Potential Indicators of Terrorist Activities Related to Firearms Shops and Ranges; Marking of Conversion Devices by Manufacturers; Prohibition on Obliterating, Removing or Changing the Markings on an NFA Firearm; Address for Reports of Multiple Sale or Other Disposition of Pistols and Revolvers Address; Transferring Firearms from One A&D Record to Another; C&R Licensees: Out-of-Business; Requirements; Are You Moving?; Most Recent Open Letters; On-	9/1/2011	ATF	No	No		No				https://www.atf.gov/file/56461/download			

Federal Firearms Licensees Newsletter	Newsletter - Firearms	Customer Service Standards; Reminder: Top 10 Frequently Asked Firearms Questions and Answers; Receive Firearms Industry News; Electronic Devices Used to Verify Change of Address; Government Issued Documents Bearing an Incorrect Zip Code; PCS Orders and Military Dependents Purchasing Firearms; Licensed Manufacturer's Registration Requirement with the Department of State, Directorate of Defense Trade Control (DDTC); Guidance to FFLs Affected by Flooding and Other Natural Disasters; Ethnicity and Race on the ATF Form 4473; Firearms Shipments via Common	11/1/2012	ATF	No	No		No				https://www.atf.gov/file/56466/download			
Federal Firearms Licensees Newsletter	Newsletter - Firearms	SHOT Show 2013; ATF Outreach Activities; Best Practices; FBI/NICS News	3/1/2013	ATF	No	No		No				https://www.atf.gov/file/5041/download			
Federal Firearms Licensees Newsletter	Newsletter - Firearms	Protecting America; ATF Strives to Improve Customer Service Through Online Notification; Pistol Grips and Shotguns; Improving Firearms Security; Here Are Some Reminders for Completing ATF Form 4473; FFL Newsletter Questions; NFA Forms and Their Use; Clarification on Submission of Multiple Handgun Sale Forms: ATF Encourages Support of the National Center for Missing & Exploited Children; FBI/NICS News	11/1/2009	ATF	No	No		No				https://www.atf.gov/file/56446/download			

Federal Firearms Licensees Newsletter	Newsletter - Firearms	New Appointments in Enforcement Programs and Services–Assistant Director and Deputy Assistant Director; eTrace Claims Of Illegal Gun Owner Registration; Valid Identification Document; Internet Sales; ATF I 5300.2, Youth Handgun Safety Act Notice; State Firearms Freedom Acts; Gun Show Guidelines; ATF Form 6 Import Applications; FBI/NICS News	6/1/2010	ATF	No	No		No				https://www.atf.gov/file/56451/download			
Federal Firearms Licensees Newsletter	Newsletter - Firearms	SHOT Show 2011; Important Notice to Dealers and Other Participants at This Gun Show, ATF I 5300.23a; Annual Firearms Manufacturing and Exportation Report; Study on the Importability of Certain Shotguns; Contiguous State; Hunting Licenses Used as Government Identification; FFL eZ Check: Collectors; Changes in Legal Entity; Special Characters in Serial Numbers; Purchase of Firearms by Organizations; Sole Proprietors and Logging Personal Firearms In/Out of the A&D Records; National Firearms Act: Restrictions Stamped on	2/1/2011	ATF	No	No		No				https://www.atf.gov/file/56456/download			
Federal Firearms Licensees Newsletter	Newsletter - Firearms	Customer Service Standards; Active Federal Firearms License (FFL) Records; Best Practices; ATF Outreach Activities; New Moves in EPS; FBI/NICS News	9/1/2013	ATF	No	No		No				https://www.atf.gov/file/4061/download			

Federal Firearms Licensees Newsletter	Newsletter - Firearms	Private Party Transfers; Updated ATF Website; Top 8 Questions Asked by FFLs on the ATF Website; Use of Computerized Software; Guidance for Requesting Marking Variances; Personal Firearms Record; Updated Most Frequently Asked Questions; eForms News; FFLs May Ship Firearms to Locations Other than the Business Premises Address; National Firearms Act Firearms in Estates; Sales to Law Enforcement; Retention of Registered Machineguns by Licensees Who Discontinue Business	9/1/2013	ATF	No	No		No				https://www.atf.gov/file/4256/download			
Federal Firearms Licensees Newsletter	Newsletter - Firearms	SHOT Show 2015; New Appointments in Enforcement Programs and Services; ATF Outreach Activities; Organizational Change for Firearms; Technology Branch; Automation of CBP Form I-94; Return of Firearms Received for Appraisal; Revised Federal Firearms License (FFL); Renewal Application (ATF Form 8); Reminders: Reporting Deceased Responsible; Persons to the Federal Firearms Licensing; Center and Submission of Original and Renewal Applications; Use of Internal Control Numbers on ATF; Form 6 Part I; Reminder: Reporting Multiple Sales of	4/1/2015	ATF	No	No		No				https://www.atf.gov/file/11691/download			

Federal Firearms Licensees Newsletter	Newsletter - Firearms	Customer Service Standards; SHOT Show 2012; Multiple Trade Name Policy; Hunting Licenses Issued by Retailers; Binary Exploding Targets; Completion of Section A of ATF Form 4473 Out-of-State Driver's License Used as an Identification Document; REAL ID Act of 2005; Recording Firearms in the Acquisition and Disposition Record; Guide to Requesting Marking Variances; Firearms Commerce in the United States 2011; Looking for Past Newsletters?; FBI NICS Information	5/1/2012	ATF	No	No		No				https://www.atf.gov/file/56486/download			
Federal Firearms Licensees Newsletter	Newsletter - Firearms	FFL Advisory - Attempted Thefts of Firearms; NFA Trust "41 F"; Theft/Loss in Transit Ruling; Assisting Customers Who Have Been Denied or Delayed on a Firearm Background Check; Brokering Firearms for Exportation; Out of Business Procedures for Electronic Records; Gun Show Transfers: Where and How to Record in Records; "Occasional" Importation; eForms - Form 6	9/1/2016	ATF	No	No		No				https://www.atf.gov/file/109651/download			

Federal Firearms Licensees Newsletter	Newsletter - Firearms	Announcement - ATF stands up the National Firearms Act (NFA) Division; Firearm Thefts & Burglaries; Burglary and Robbery Statistics; ATF Ruling 2016-1; ATF Ruling 2016-2; ATF Ruling 2016-3; ATF Ruling 2016-5; Revised ATF form 4473 (Firearms Transaction Record); Rental of Firearms On-Premises; Rental of Firearms Off-Premises; FFLs are Responsible for Retrieving Status when Using E-Check; Tips from the FBI Criminal Justice Information Services Division's National Instant Criminal Background Check System (NICS) Section; Gun Shows	7/1/2017	ATF	No	No		No				https://www.atf.gov/file/118166/download			
Federal Firearms Licensees Newsletter	Newsletter - Firearms	Reminder: Keep Your Contact Information Up to Date ; Reminder: eForm 6; Agency Information Collection Activities; Rental of Firearms On-Premises; Rental of Firearms Off-Premises; Clarification of ATF Ruling 2008—3: Making Corrections to the e4473; Recording Identification Documents on the ATF Form 4473—Military Identification and PCS Orders; Purchase of Firearms by Current or Former Law Enforcement Officers; Recording Pistol Grip Firearms in the Acquisition and Disposition Record; Manufacturing NFA Firearms for the United	3/1/2013	ATF	No	No		No				https://www.atf.gov/file/5046/download			

3-D Printing Technology of Firearms	FAQ	10 Questions & Answers on 3-D Printing Technology of Firearms. (E.g., Is a firearm illegal if it is made of plastic?; What does "any other weapon" mean?; Can an individual now manufacture these firearms and sell them?; What is ATF doing to make sure this technology is monitored so it is not used illegally?; What say does ATF have in the technology used to produce firearms?)	9/1/2016	ATF	No	No		No				https://www.atf.gov/qa-category/3-d-printing-technology-firearms			
AFMER- ATF Form 5300.11	FAQ	15 Questions & Answers on AFMER- ATF Form 5300.11 (E.g., What is production and what should I report?; If I manufacture a gun and export it to another country, should I report it under section 8, section 9, or both section 8 and 9 of the form?; If I manufacture a firearm, but do not sell or export it, do I still need to report it?; Do I need to file a report even if I didn't manufacture any firearms last year?)	3/1/2017	ATF	No	No		No				https://www.atf.gov/qa-category/afmer-atf-form-530011			
ATF Ruling 2016-5 Guidance - Marking Variance for Government Defense Contractors	FAQ	10 Questions & Answers on ATF Ruling 2016-5 Guidance (E.g., Why is ATF issuing this guidance for Ruling 2016-5?; How must the markings be applied to the destructive device munitions?; Are there any other marking requirements?; Does the marking variance extend to sub-contractors associated with the contract?; When is a subcontractor considered "a party" to "an existing USG contract" for purposes of ATF Ruling 2016-5?)	1/25/2017	ATF	No	No		No				https://www.atf.gov/qa-category/atf-ruling-2016-5-guidance-marking-variance-government-defense-contractors			

Receiver Blanks	FAQ	8 Questions & Answers on Receiver Blanks (E.g., Are "80%" or "unfinished" receivers illegal?; Are there restrictions on who can purchase receiver blanks?; What is an "80%" or "unfinished" receiver?; When does a receiver need to have markings and/or serial numbers?; Have firearms made from unmarked receiver blanks been recovered after being used in a crime?; Can functioning firearms made from receiver blanks be traced?)	5/8/2015	ATF	No	No		No				https://www.atf.gov/qa-category/receiver-blanks			
Theft/Loss in Transit	FAQ	17 Questions & Answers on Theft/Loss in Transit (E.g., If a theft/loss report is filed by the transferor/sender FFL after a theft/loss report has already been filed by the contract carrier and/or a transferee/receiver FFL, would multiple reports be entered into ATF's lost/stolen gun database?; What was the effective date of this rule?; Does this rule only apply to shipments by private common or contract carriers or does it also apply to shipments via the United States Postal Services (USPS)?; What happens if the firearms are reported as missing and are	4/1/2016	ATF	No	No		No				https://www.atf.gov/qa-category/theftloss-transit			
NFA 41F One-Stop Webpage	Web page - NFA Firearms	Informational Webpage developed to coincide with the effective date of ATF Final Rule 41F. Purpose was to provide a single portal to all requirements and forms associated with the rule change. (see next 3 rows for content)	7/13/2016	ATF		No		No				https://www.atf.gov/rules-andregulations/finalrule-41fbackground-checksresponsiblepersons-effectivejuly-13			Q&As, Forms, General Information

General 41F Questions & Answers	FAQ	15 Questions & Answers on General 41F (E.g., Why did ATF amend NFA regulations?; An individual representing a trust or legal entity must complete an ATF Form 4473 and pass a background check prior to receiving NFA firearms from a Federal firearms licensee (FFL). Why was a change to regulation necessary if these procedures apply?; Will trusts and corporate entities still be able to use the ATF eForms system to submit applications after this rule goes into effect?; Were any new sections to 27 CFR part 479 added by the final rule?; Are any forms being revised?; Are there specific	1/4/2016	ATF	No	No		No				https://www.atf.gov/resource-center/docs/general41fquestionsandanswersupdated-6-28-16pdf/download			Although this may not have received OIRA review, these did receive review from DOJ OLP and other JMD entities.
Frequently Asked Questions Received by NFA Customer Service Representatives	FAQ	8 Questions & Answers for FAQs Received by NFA Customer Service Representatives (E.g., When will this final rule go into effect?; Who in a trust or legal entity will have to submit fingerprint cards?; Are fingerprint cards and photographs for each responsible person required for every NFA application?; May a Federal firearms licensee fingerprint a customer? As an FFL dealer, can we fingerprint our customers?; If I use a previous version of a Form 1, 4, or 5, will it be accepted?)	1/4/2016	ATF	No	No		No				See p.4 of this document: https://www.atf.gov/resourcecenter/docs/general41fquestionsandanswersupdated-62816pdf/download			

Questions and Answers for Chief Law Enforcement Officers (CLEO)	FAQ	5 Questions & Answers for Chief Law Enforcement Officers re: Final Rule 41F (E.g., Why are ATF Forms 1, 4, 5, and/or 5320.23 being received in the mail or delivered to our law enforcement agency?; What action does the CLEO need to take upon receipt of these forms?; Is the Chief Law Enforcement Officer required to sign off on NFA forms?; Is the Chief Law Enforcement Officer required to filed these NFA forms after receipt?)	1/4/2016	ATF	No	No		No				See p.5 of this document: https://www.atf.gov/resourcecenter/docs/genera41fquestionsandanswersupdated-62816pdf/download			
Machineguns	FAQ	2 Questions & Answers on machinegunes (E.g., May machineguns be transferred from one registered possessor to another?; May an unlicensed person make a machinegun?)	9/8/2015	ATF	No	No		No				https://www.atf.gov/qa-category/machine-guns			
National Firearms Act (NFA)	FAQ	25 Questions & Answers on the National Firearms Act (E.g., Which firearms are regulated under the NFA?; What is the tax on the transfer of an NFA firearm?; May a private citizen register a firearm not previously registered in the National Firearms Registration and Transfer Record?; Are there any exemptions from the making or transfer tax provisions of the NFA?; Does a licensee that engages in both manufacturing and importing need to pay a separate special (occupational) tax for each activity?; Are parts or kits which would convert a firearm into a machinegun subject to	9/8/2015	ATF	No	No		No				https://www.atf.gov/qa-category/national-firearms-act-nfa			
Import Firearms, Ammunition, and Implements of War	Notice	Instruction on completing	9/22/2016	ATF	No	No		No				https://www.atf.gov/firearms/import-firearms-ammunition-and-implements-war			Information for Licensed Importers

Application - E-Forms	Notice	eForms allows individuals and members of the firearms industry to file certain forms electronically rather than via paper applications	12/27/2016	ATF	No	No		No				https://www.atf.gov/firearms/applications-eforms			
National Tracing Center - Information for Law Enforcement (P 3312.7)	Publication - Firearms	What is the National Tracing Center Division (NTC)? The Bureau of Alcohol, Tobacco, Firearms, and Explosives' (ATF) National Tracing Center Division (NTC) is the only organization authorized to trace U.S. and foreign manufactured firearms for international, Federal, State and local law enforcement agencies.	12/1/2009	ATF	No	No		No				https://www.atf.gov/file/58636/download			Revision of earlier publication
eTrace: Internet Based Tracing and Analysis	Fact Sheet	Quick reference fact sheet about eTrace, ATF's internet based firearms tracing and analysis tool	3/1/2016	ATF	No	No		No				https://www.atf.gov/resource-center/fact-sheet/fact-sheet-etrace-internet-based-firearms-tracing-and-analysis			
Multiple Firearms Sales or Disposition Reporting	Fact Sheet	Quick reference fact sheet about how to report multiple sales of firearms or other disposition	3/1/2016	ATF	No	No		No				https://www.atf.gov/resource-center/fact-sheet/fact-sheet-multiple-firearms-sales-or-other-disposition-reporting			
National Tracing Center	Fact Sheet	Quick reference fact sheet outlining the mission, purpose and services of the ATF <u>National Tracing Center</u>	3/1/2016	ATF	No	No		No				https://www.atf.gov/resource-center/fact-sheet/fact-sheet-national-tracing-center			
FFL Burglary and Robberies 2012-2016	Infographic	Quick reference visual guide to FFL burglary and robbery statistics between 2012 and 2016	3/1/2017	ATF	No	No		No				https://www.atf.gov/resource-center/federal-firearms-licensees-ffl-burglary-and-robbery-statistics-calendar-year-2012			
National Tracing Center	Infographic	Quick reference visual guide to the National Tracing Center	12/1/2017	ATF	No	No		No				https://www.atf.gov/resource-center/national-tracing-center			
How the ATF Traces Firearms	Infographic	Quick reference visual guide to how firearms are traced by ATF	10/11/2015	ATF	No	No		No				https://www.atf.gov/resource-center/how-atf-traces-firearms			
National Tracing Center Do Not Contact Dealer Request (ATF Form 3312.6)	Internal Form	Request to not contact an FFL in the chain of distribution of a firearm being traced	1/1/2008	ATF	No	No		No				https://share.doj.gov/GetConnected/ATFContent/ATF%20Forms%20Repository/National%20Tracing%20Center%20Do%20Not%20Contact%20Dealer%20Request.pdf			

Firearm Recovery Notification Submission (ATF Form 3317.1)	Internal Form	Request to flag a firearm suspected of being used in crime if recovered and traced.	3/1/2017	ATF	No	No		No				https://share.doj.gov/GetConnected/ATFContent/ATF%20Forms%20Repository/Firearm%20Recovery%20Notification%20Submission.pdf			
Explosives Industry Newsletter-June 2009	Newsletter - Explosives	Fireworks Safety and Storage, Illegal Explosives, Fireworks Recordkeeping Variance, Updated Fireworks Q&As, Simplified License and Permit Structure, Change of Control, Scanned or E-Mailed Licenses, Igniter Storage with Rocket Motors in Attached Garages, Locking Issues, Bullet Resistance for Type-2 Indoor Storage, Detonator Boxes, Explosives Thefts	June 2009	ATF	No	No		No				https://www.atf.gov/file/56566/download			
Explosives Industry Newsletter - December 2009	Newsletter - Explosives	Type-1 Igloo or “Army-type Structure” Explosives Magazines, Day Boxes, Table of Distances and Barricades, Recording Explosive Materials “Used”, Inspection Violations, Black Powder Blanks, Deteriorated Explosives , U.S. Department of Defense Exemption Application to Contractors, Storage of Exempt Explosive Materials in Magazines, Licensee / Permittee Population	December 2009	ATF	No	No		No				https://www.atf.gov/file/56571/download			

Explosives Industry Newsletter-June 2010	Newsletter - Explosives	Changes in Headquarters Personnel, Change of Ownership versus Change of Control, Storage of Shock Tube with Detonators, ATF Ruling - Placement and Visibility of Containers in Magazines, Inspecting Magazines, Type-5 Locking Requirements, Rubberized Lining in Type-3 and Type-4 Magazines, Reviewing Variances, Fireworks and Fires in the United States, Theft Discovery and Reporting	June 2010	ATF	No	No		No				https://www.atf.gov/file/56576/download			
Explosives Industry Newsletter	Newsletter - Explosives	New Chief of Explosives Industry Programs Branch, Advance Notice of Proposed Rulemaking , ATF Ruling—Storage of Loaded Perforating Gun Assemblies, Dosed Gas Systems, Federal Explosives Exemptions for U.S. Federal, State, and Local Government Agencies, Fireworks Storage Bins, Marking Requirements and Transfers of Damaged or Defective Display Fireworks, The Federal Explosives Regulations Pertaining to Fuses and Fuzes, Activities Conducted at Remote Storage Facilities, Note to Explosives Importers or User Permittees Importing Explosive	December 2010	ATF	No	No		No				https://www.atf.gov/file/56581/download			

Explosives Industry Newsletter June 2011	Newsletter - Explosives	Display Fireworks Materials Exemption for Federally Recognized Indian Tribes, Fireworks and Black Powder, ATF Ruling 2011-2 Storage in Type 5 Bins and Silos, Mortise Locks and Cylindrical Dead Bolt Locks, Recordkeeping Exception at 27 CFR 555.123(d), Pressure Gas Systems, Indoor Magazines Stored Inside Containers and Trailers, Educational Institution Exemptions and Students, Prohibited Person Reminder, A Reminder about Special Explosive Device Exemptions , Acting Director Expresses ATF Gratitude, Explosives Thefts from 2006 through 2010	June 2011	ATF	No	No		No				https://www.atf.gov/file/56586/download			
Explosives Industry Newsletter- December 2011	Newsletter - Explosives	New Acting Director of ATF, New Publications, Open Letter—Definition of Display Fireworks, ATF Ruling 2011—3, Alternate Locks Authorized for Explosives Magazines, Nonsparking Metals, Attended “Day Box” Reminders, Smokeless Powder Exemption, Binary Exploding Targets, Binary Explosives Security, Certain Pest Control Devices Exempted as “Articles Pyrotechnic” , Hobby Pyrotechnics in a Regulated Environment, Explosives Licensing and Transfers, Reporting RPs and EPs, U.S. Geological Survey Mineral Yearbook	December 2011	ATF	No	No		No				https://www.atf.gov/file/56591/download			

Explosives Industry Newsletter-June 2012	Newsletter - Explosives	ATF Celebrates 40 Years of Public Service, ATF Ruling 2012-2, Uncovered Firework Bins, Storage of EPCDs Aboard Fishing Vessels, ATF Regulation of 1.4 Materials, Recording in the Daily Summary of Magazine Transactions, Aluminum Type 2 and Type 3 Magazines, Advertised as "ATF Approved", ATF to Host Explosives Regulatory Conference, Questions and Answers, Explosives Thefts Reported During 2011	June 2012	ATF	No	No		No				https://www.atf.gov/file/56596/download			
Explosives Industry Newsletter December 2012	Newsletter - Explosives	New Explosives Industry Programs Branch Chief, ATF Explosives Industry Meeting in Washington, ATF Ruling 2012-5 Type 4 Wood Floors, Signage and Placarding at Regulated Mining Sites, Explosives Violations, Applying Tables of Distances at 555.218 and 555.220, Type 19 Licensed Activities, Recording Packaged Displays in the DSMT, Questions and Answers, EIPB at the AFSL Display Fireworks Seminar in China	December 2012	ATF	No	No		No				https://www.atf.gov/file/56601/download			
Explosive Industry Newsletter-June 2013	Newsletter - Explosives	Exploding Ammunition Requirements, Smoke Producing Devices, Reagents, Canadian Type 4 Magazines vs. U.S. Type 2 Magazines, Hardwood or Softwood?, Interior Walls for Type 1 Magazines, Gun Loading Facilities, Horizontally- Mounted Hoods, Indoor Storage Reminders, Recordkeeping Reminders, Permittee Disposal of Surplus Stock, Questions and Answers, Explosives Thefts from 2006 thru 2012	June 2013	ATF	No	No		No				https://www.atf.gov/file/4826/download			

Explosives Industry Newsletter-January 2014	Newsletter - Explosives	New Director, New Deputy Division Chief, Contingency and Shared Storage, Binary Explosives: Checking Laws, Alternate Identification Markings, Black Powder Lifters, More on Hoods, Underground Storage Reminder, Explosives Disposal, ATF and the Interagency Committee on Explosives, ATF Hosts QRA Workshop, Questions and Answers, Licensee/ Permittee	January 2014	ATF	No	No		No				https://www.atf.gov/file/4766/download			
Explosives Industry Newsletter-December 2014	Newsletter - Explosives	New Deputy Assistant Director, Explosives in Transit Web Page, Black Powder Open Letter, How to Address a Loss, Pyrotechnic Hobby Fuse Exemption, Seismic Exploration and Geophysical Operation Requirements, Inventories and Records, No. 8 Blasting Caps, Acquiring, Changing, or Discontinuing an Explosives Business, ATF Employees Receive ISEE President's Award	December 2014	ATF	No	No		No				https://www.atf.gov/file/21986/download			
Explosives Industry Newsletter - August 2015	Newsletter - Explosives	New Acting Director, New Assistant Director, Enforcement Programs and Services, New Chief of EIPB, Magazine Identification Program, Less Lethal Devices, Fireworks Reminders, NPRM to Remove Reference Note, Marking and Recording Bulk Explosives, Internal Transfers of Explosives, Plywood, Hardwood and ATF Ruling 76-18, Using Commercial Records, Explosives Thefts—2013	August 2015	ATF	No	No		No				https://www.atf.gov/file/93006/download			

Explosives Industry Newsletter - June 2016	Newsletter - Explosives	New Division Chief, Bomb Threat and Suspicious Package Publication, Transfer of Unmarked Explosive Materials, Nitrocellulose, Explosives Storage in Trailers, Type 2 Magazine Floors and Roofs, Highways, Marijuana Use and Prohibited Persons, Background Investigation and Denial, Lost, Stolen or Destroyed IPECs, Lists of Authorized Persons, Remote Storage Locations and Responsible Persons, Seismic and Geophysical Operations . . . Continued, 2015 Annual List of Explosive Materials	June 2016	ATF	No	No		No				https://www.atf.gov/file/106536/download			Updated by 8/31/16 addendum
Explosive Industry Newsletter-June 2016 Addendum	Newsletter - Explosives	June - 16 Addendum: Nitrocellulose Update	8/31/16	ATF	No	No		No				https://www.atf.gov/file/109341/download			
Explosives Industry Newsletter - July 2017	Newsletter - Explosives	Updated Safety & Security Publication, Structures Used for Indoor Storage, Firework Processes and Manufacturing, Distribution Dates, Identification of Explosive Materials, Q&As, How to read an Explosives License or Permit Number, List of Active Explosives Rulings	July 2017	ATF	No	No		No				https://www.atf.gov/file/118161/download			
Explosives Licensees and Permittees: Voluntary Steps to Prepare for a Pending Natural Disaster (ATF P 5400.16)	Publication - Explosives	Voluntary measures Federal Explosives Licensees and Permittees can take to help protect business premises and inventories and guidance on what to do if the business premises is damaged or destroyed by a natural disaster.	March 2011	ATF	No	No		No				https://www.atf.gov/file/58706/download			

Recordkeeping Requirements for Explosive Material Manufacturers (ATF P 5400.19)	Publication - Explosives	Includes information on Maintain Records; Annual Inventory; Explosive Material Acquisition or Manufacture; Explosive Material Distribution; Manufacturing For Own Use; and Exporting Explosive Materials	October 2011	ATF	No	No		No				https://www.atf.gov/file/58721/download			
Publication on Daily Summary of Magazine Transactions (DSMT) (ATF P 5400.18)	Publication - Explosives	Includes information on Recording in the DSMT; DSMT Discrepancies; and Annual Inventory	October 2011	ATF	No	No		No				https://www.atf.gov/file/58716/download			
Recordkeeping Requirements for Explosive Permittees and Limited Permittees (ATF P 5400.20)	Publication - Explosives	Includes information on Commercial Records; Annual Inventory Permittee; Limited Permittee; Explosive Material Acquisition; Explosive Material Distribution; and Limited Permittee Transaction Report, ATF F 5400.4	November 2011	ATF	No	No		No				https://www.atf.gov/file/58726/download			
Recordkeeping Requirements for Explosive Material Importers (ATF P 5400.21)	Publication - Explosives	Includes information on Annual Inventory; Explosive Material Acquisition; Explosive Material Distribution; and Exporting Explosive Materials	December 2011	ATF	No	No		No				https://www.atf.gov/file/58731/download			
Recordkeeping Requirements for Dealers of Explosive Materials (ATF P 5400.22)	Publication - Explosives	Includes information on Annual Inventory; Explosive Material Purchase or Acquisition; Explosive Material Distribution; Commercial Records; and Exporting Explosive Materials	January 2012	ATF	No	No		No				https://www.atf.gov/file/58736/download			
Compliance Guidelines for Federal Explosives Licensees and Permittees (ATF P 5400.23)	Publication - Explosives	Self-check pamphlet covers areas such as Storage; Conduct of Business or Operations; Delivery by Common or Contract Carrier; Distributions to Limited Permittees; Delivery by Common or Contract Carrier to Limited Permittee; Records and Reports; Licensed Importer Records; Licensed Manufacturer Records; Licensed Dealer Records; Permittee Record; and Distribution of Surplus Materials to Another	March 2012	ATF	No	No		No				https://www.atf.gov/file/61601/download			

Publication of Federal Explosives Laws and Regulations (ATF P 5400.7)	Publication - Explosives	Contains Title 18, United States Code, Sec. 1102, Chapter 40. Importation, Manufacture, Distribution and Storage of Explosive Materials; Title 27, Code of Federal Regulations, Part 555—Commerce in Explosives; Questions and Answers; ATF Explosives Rulings and General Explosives Information	June 2012	ATF	No	No		No				https://www.atf.gov/file/58741/download			
Publication on Fireworks Reminders (ATF P 5400.24) (1598 KB)	Publication - Explosives	Overview includes marking Requirements; Transfers of Damaged or Defective Display Fireworks; Storage; Contingency Storage; ATF Ruling 2007-2; ATF Ruling 2012-2; Distribution to Non-Employees; Transporting for Personal Use; Illegal Explosives; Report Thefts or Loss; and Safety Reminders	June 2013	ATF	No	No		No				https://www.atf.gov/file/4851/download			
Publication on Table of Distance Requirements (ATF P 5400.25)	Publication - Explosives	Contains information on ATF Ruling 2005-2 Public Roads as “Highways” Definition and Examples; ATF Ruling 2005-3 “Inhabited Buildings” Definition and Examples; Using Tables of Distances at 555.218 and 555.220 for Blasting Agents, BA Stored Near BA, HE or BA Stored Near Ammonium Nitrate (AN); Fireworks Process and Non-Process Buildings for Table 555.222; and Tables of Distances and Barricades.	September 2014	ATF	No	No		No				https://www.atf.gov/file/11246/download			
Publication on Safety and Security Information for Federal Explosives Licensees and Permittees (ATF P 5400.15)	Publication - Explosives	Provides industry members with useful tips, techniques, and tools developed by ATF, the ISEE, and the IME for properly securing explosive materials	May 2016	ATF	No	No		No				https://www.atf.gov/file/58701/download			

Publication on Explosives Magazine Construction Requirements (ATF P 5400.17)	Publication - Explosives	Overview of explosives storage magazine construction, locking, housekeeping and lighting requirements	May 2016	ATF	No	No		No				https://www.atf.gov/file/58711/download			
Suspicious Packages (ATF P 5400.26)	Publication - Explosives	Guidance for encounters with suspicious packages and bomb threat checklist	May 2016	ATF	No	No		No				https://www.atf.gov/file/104816/download			
Fireworks General Questions	FAQ-Explosives	15 Questions & Answers on Fireworks (E.g., Are there any marking requirements for display fireworks that are manufactured as a hobby and do not enter commerce?; How should I calculate the net explosives weight of display fireworks, such as display shells, cakes, and roman candles that are stored in the same magazines?; Are "consumer fireworks" subject to regulation under the Federal explosives laws?; How must display fireworks be stored?; Are "Articles Pyrotechnic" subject to the requirements of the Federal explosives regulations?; Must	2/11/2016	ATF	No	No		No				https://www.atf.gov/qa-category/fireworks			
General Questions-Explosives	FAQ-Explosives	27 Questions & Answers on Federal Explosives Laws Generally (E.g., What is UN number?; What is an EX number?; How is shock tube regulated by ATF?; What is a "public highway" for purposes of the regulations?; What is the "Explosives List"?; Does ATF have any regulations governing the actual transportation of explosive materials?; Are binary explosives subject to regulation under Federal explosives laws?; Is black powder subject to regulation under Federal explosives laws?; Will ATF investigate accidents involving explosive materials?; After conducting an inventory	2015-2016	ATF	No	No		No				https://www.atf.gov/qa-category/general-questions-explosives			

Licenses and Permits-Explosives	FAQ-Explosives	35 Questions & Answers on Explosives Licenses and Permits (E.g., Will the Government conduct a background check on an applicant for a license or permit?; When will I need to report a departing responsible person?; May a licensed dealer make a sale to a holder of a limited permit in an adjoining State?; Can a license or permit be revoked?; Who is authorized to import explosive materials?; Does a Federal license or permit exempt the holder from State or local requirements?; May I sell black powder without a license?; Why is it necessary to provide new and additional	2015-2016	ATF	No	No		No				https://www.atf.gov/qa-category/licenses-and-permits			
Applying for a Federal Explosives License	FAQ-Explosives	6 Questions & Answers on Applying for a Federal Explosives License (E.g., What type of explosives licenses are available?; May a same-sex spouse of a deceased licensee (including a Special (Occupational) Taxpayer) carry on the licensed firearms (or explosives) business for the remainder of the term of the license?; What circumstances may cause final action on a Federal Explosives License (FEL) application to be delayed?; When do I get my license?; If denied, how can I become cleared to possess explosives?; HOw long does it take to approve/disapprove an application for a Federal	2017	ATF	No	No		No				https://www.atf.gov/qa-category/applying-federal-explosives-license			

Plastic Explosives	FAQ-Explosives	6 Questions & Answers on Plastic Explosives (E.g., Is it lawful to manufacture, import, ship, transport, transfer, receive, or possess any plastic explosive that does not contain a detection agent?; Are police departments exempt from the prohibition against possessing unmarked plastic explosives after April 24, 1999?; If a person acquired plastic explosives not containing a detection agent before April 24, 1996, may he or she continue to lawfully possess the explosive?; What is a plastic explosive?)	9/15/2015	ATF	No	No		No				https://www.atf.gov/qa-category/plastic-explosives			
Recordkeeping Requirements-Explosives	FAQ-Explosives	12 Questions & Answers on Recordkeeping Requirements for Explosives (E.g., Do I have to send my computer records to the Out-of-Business Records Center when I discontinue my business?; Can I keep other required explosives records in a location that is different from my licensed/permitted premises (e.g., at my residence)?; Can anyone in the office maintain the explosive inventory books?; Does a purchaser of black powder have to sign any forms at the time of purchase?; May I keep computerized records?)	2015-2016	ATF	No	No		No				https://www.atf.gov/qa-category/recordkeeping-requirements-explosives			

Storage Requirements	FAQ-Explosives	15 Questions & Answers on Storage Requirements for Explosives (E.g., Is a parking lot a highway for table of distance (TOD) purposes?; Who must comply with storage requirements?; What are the classes or explosive materials for storage purposes?; What are the requirements for making changes or additions to an approved storage facility?; Is smokeless powder designed for use in small arms ammunition subject to the explosives storage requirements?; Can detonators be stored with detonating cord?; Are there storage requirements for oxidizers, such as ammonium nitrate?)	2015-2016	ATF	No	No		No				https://www.atf.gov/qa-category/storage-requirements			
U.S. Military Explosives	FAQ-Explosives	3 Questions & Answers on U.S. Military Explosives (E.g., Is an ATF licensee or permittee, whose licensed premises are located on a U.S. military installation,subject to the regulations in 27 CFR Part 555?; Would a civilian contractor who is manufacturing explosive materials pursuant to a government contract for or on behalf of the United States military be entitled to the exemptions from the explosives laws and regulations?; Would an ATF license or permit be needed to demilitarize (demil) U.S. military explosives?)	2/16/2016	ATF	No	No		No				https://www.atf.gov/qa-category/us-military-explosives			
Fireworks https://www.atf.gov/explosives/fireworks	Web page - Explosives	Consolidates information on display fireworks, consumer fireworks, articles pyrotechnic, tables of distances for fireworks, and illegal explosives		ATF		No		No				https://www.atf.gov/explosives/fireworks			

Fireworks Safety and Security https://www.atf.gov/explosives/fireworks-safety-and-security	Web page - Explosives	Consolidates fireworks security and safety information		ATF		No		No				https://www.atf.gov/explosives/fireworks-safety-and-security			
Explosives Safety and Security https://www.atf.gov/explosives/explosives-safety-and-security	Web page - Explosives	Contains information on locks, security, safety, record-keeping requirements and other items of interest.		ATF		No		No				https://www.atf.gov/explosives/explosives-safety-and-security			
Explosives Pest Control Device Requirements https://www.atf.gov/explosives/explosives-pest-control-device-requirements	Web page - Explosives	Consolidates license, storage, recordkeeping and reporting requirements		ATF		No		No				https://www.atf.gov/explosives/explosives-pest-control-device-requirements			
Suspicious or Dangerous Items https://www.atf.gov/explosives/suspicious-or-dangerous-items	Web page - Explosives	Safety and recognition of suspicious or dangerous items		ATF		No		No				https://www.atf.gov/explosives/suspicious-or-dangerous-items			
Regulation of Explosives in Transit https://www.atf.gov/explosives/docs/guide/explosives-transit/download	Web page - Explosives	ATF and PHMSA guidance and scenarios to help answer questions		ATF		No		No				https://www.atf.gov/explosives/docs/guide/explosives-transit/download			
Annual Firearms Manufacturing and Exportation Report Under 18 U.S.C. Chapter 44, Firearms - ATF Form 5300.11	Information Collections	The information collected is used to compile statistics on the manufacture and exportation of firearms. The furnishing of this information is mandatory under 18 U.S.C. 923(g)(5)(A). This form must be submitted annually for every Type 07 and Type 10 Federal Firearms License (FFL), even if no firearms were exported or distributed from the licensee.	7/27/2017	ATF	No	Yes		No				https://www.atf.gov/file/61481/download	1140-0017		
Appeals of Background Checks	Information Collections	This collection allows responsible person or employee to challenge an adverse background check determination by submitting appropriate documentation to the ATF.	5/3/2016	ATF	No	Yes		No			For background, see: 81 FR 13831 (Mar 15 2016)	N/A because there is no Form for this IC	1140-0081		
Application and Permit for Importation of Firearms, Ammunition and Defense Articles - ATF Form 6 Part I (5330.3A)	Information Collections	The application and subsequent permit are used to bring firearms, ammunition and defense articles into the United States.	10/31/2016	ATF	No	Yes		No				https://www.atf.gov/file/11381/download	1140-0005		

Application and Permit for Importation of Firearms, Ammunition and Implements of War - ATF Form 6 Part II (5330.3B)	Information Collections	The form is used to determine if the article(s) described on the application qualifies for importation by the importer, and to serve as the authorization for the importer. In addition, information may be disclosed to other Federal, State, foreign and local law enforcement and regulatory agency personnel to verify information on the application, and to aid in the performance of their duties with respect to the enforcement and regulation of firearms and/or ammunition where such disclosure is	6/1/2016	ATF	No	Yes		No				https://www.atf.gov/file/11376/download	1140-0006		
Application and Permit for Permanent Exportation of Firearms (National Firearms Act) - ATF Form 9 (5320.9)	Information Collections	ATF Form 9 (5320.9) is typically used by a Federal firearms licensee who has paid the special (occupational) tax to deal, manufacture or import NFA firearms. The form must be filed (in quadruplicate) for approval to permanently export NFA firearms registered in the National Firearms Registration and Transfer Record. Once authorization has been granted, one copy is retained by ATF and the remaining copies returned to the exporter to establish that the exportation took place and claim relief from liability for the transfer tax.	1/6/2017	ATF	No	Yes		No				https://www.atf.gov/file/11351/download	1140-0008		
Application and Permit for Temporary Importation of Firearms and Ammunition by Nonimmigrant Aliens - ATF Form 6NIA (5330.3D)	Information Collections	The form allows nonimmigrant aliens to temporarily import firearms and ammunition into the United States for hunting or other sporting purposes	11/7/2014	ATF	No	Yes		No				https://www.atf.gov/resource-center/docs/atf-f-5330-3dpdf/download	1140-0084		

Application for Alternate Means of Identification of Firearms (Marking Variance) - ATF Form 3311.4	Information Collections	The ATF Form 3311.4 provides a uniform mean for industry members with a valid Federal importer or manufacturer license, to request firearms marking variance	4/19/2017	ATF	No	Yes		No				https://www.atf.gov/file/114486/download	1140-0104		
Application for An Amended Federal Firearms License - ATF Form 5300.38	Information Collections	The Gun Control Act requires that each person applying for a Federal Firearms License (FFL) change of address must certify compliance with the provisions of the law for the new address. The ATF F 5300.38, Application for an Amended Federal Firearms License is the application method used by existing Federal Firearms licensees to change the business address of the license and certify compliance. Licensees are required to notify ATF of the intent to move any business premises no later than 30 days prior to the intended move.	12/1/2016	ATF	No	Yes		No				https://www.atf.gov/file/11326/download	1140-0040		
Application for Explosives License or Permit - ATF Form 5400.13/5400.16	Information Collections	Chapter 40, Title 18, U.S.C., provides that any person engaged in the business of explosive materials as a dealer, manufacturer, or importer shall be licensed (18 U.S.C. 842(a)(1).	9/13/2016	ATF	No	Yes		No				https://www.atf.gov/file/61596/download	1140-0070		

Application for Federal Firearms License - ATF Form 7 (5310.12)/ 7CR (5310.16)	Information Collections	The law of 18 U.S.C. Section 923(a)(1), requires a person wishing to transport, ship, or receive firearms in interstate or foreign commerce to pay a fee, to file an application and to obtain a license before engaging in business. ATF F 5310.12/7 CR 5310.16 will be for the purpose of ensuring this collection of information is necessary to insure that the person who wishes to be licensed as required by Section 923 meets the requirements of the section for the license. Additionally, this form will be used by the public when applying for a Federal firearms license to collect curios and relics	9/12/2017	ATF	No	Yes		No				https://www.atf.gov/file/61506/download	1140-0018		
Application for National Firearms Examiner Academy - ATF Form 6330.1	Information Collections	The Information requested on this form is necessary to process requests from prospective students to attend the ATF National Firearms Examiner Academy, and to acquire firearms and toolmark examiner training. The information collection is used to determine the eligibility of the applicant.	7/27/2017	ATF	No	Yes		No				https://www.atf.gov/file/61631/download	1140-0049		
Application for Registration of Firearms Acquired by Certain Governmental Entities - ATF Form 10 (5320.10)	Information Collections	The ATF Form 10 (5320.10) is used to allow State and local government agencies to register otherwise unregistrable National Firearms Act (NFA). The NFA requires the registration of certain firearms under Federal Law. The Form 10 registration, which is for official use only by the agency, allows State and local agencies to retain and use firearms which otherwise would have to be destroyed and comply with the NFA.	5/15/2017	ATF	No	Yes		No				https://www.atf.gov/file/11336/download	1140-0016		

Application for Restoration of Firearms Privileges - ATF Form 3210.1	Information Collections	The information requested is collected to fulfill the requirements of 18 U.S.C. Chapter 44. Under Federal law, individuals prohibited from purchasing, possessing, receiving, or transporting firearms are permitted to apply for restoration of their firearms privileges. The information to be supplied must identify the specifics of the applicant's appeal for restoration of privileges. The information is investigated, processed, examined, and stored initially at ATF Headquarters.	7/10/2017	ATF	No	Yes		No				https://www.atf.gov/file/83701/download	1140-0002		
Application for Tax Exempt Transfer and Registration of Firearm - ATF Form 5 (5320.5)	Information Collections	This form is filed to obtain permission to make and transfer a National Firearms Act (NFA) firearm. Transfer without approval and possession of an unregistered NFA firearm are illegal. The approval of the application effectuates the registration of a firearm to the transferee. The transferee claims an exemption from the transfer tax by filing this application.	7/16/2016	ATF	No	Yes		No				https://www.atf.gov/file/11371/download	1140-0015		

Application for Tax Paid Transfer and Registration of Firearm - ATF Form 4 (5320.4)	Information Collections	This form is filed to obtain permission to transfer and register a National Firearms Act (NFA) firearm. A transfer without approval and possession of an unregistered NFA firearm are illegal. The approval of the application effectuates the registration of a firearm to the transferee. There is a tax of \$5 or \$200 on the transfer of an NFA firearm with certain exceptions (see ATF Forms 3 and 5 for tax exempt transfer information).	9/12/2017	ATF	No	Yes		No				https://www.atf.gov/file/61546/download	1140-0014		
Application for Tax-Exempt Transfer of Firearm and Registration to Special Occupational Taxpayer - ATF Form 3 (5320.3)	Information Collections	This form is used to transfer National Firearms Act (NFA) regulated items between Federal firearms licensees (FFL)/Special Occupational Tax (SOT) payers to be exempted from the transfer tax incurred for each item.	7/10/2017	ATF	No	Yes		No				https://www.atf.gov/file/11281/download	1140-0013		
Application to Make and Register a Firearm - ATF Form 1 (5320.1)	Information Collections	This form is filed to obtain permission to make and register a National Firearms Act (NFA) firearm. Possession of an unregistered NFA firearm is illegal. The approval of the application effectuates the registration of the firearm to the applicant. For any person other than a government agency, the making incurs a tax of \$200.	7/26/2017	ATF	No	Yes		No				https://www.atf.gov/file/11281/download	1140-0011		
Application to Register as an Importer of U.S. Munitions Import List Articles - ATF Form 4587 (5330.4)	Information Collections	The purpose of this information collection is to allow ATF to determine if the registrant qualifies to engage in the business of importing a firearm or firearms, ammunition, and the implements of war, and to facilitate the collection of registration fees.	5/27/2016	ATF	No	Yes		No				https://www.atf.gov/file/11341/download	1140-0009		

Application to Transport Interstate or Temporarily Export Certain National Firearms Act (NFA) Firearms - ATF Form 5320.20	Information Collections	Certain National Firearms Act firearms may not be transported interstate or temporarily exported by any person, other than a qualified Federal firearms licensee, without approval from ATF. The regulation requires a written request and this form provides for the regulatory requirements and may be used as a written request.	8/8/2016	ATF	No	Yes		No				https://www.atf.gov/file/11361/download	1140-0010		
Arson & Explosives Registration Training Request - ATF Form 6310.1	Information Collections	The form is used to obtain information from Federal, State and local, and international law enforcement, and military investigator personnel applying for training conducted by ATF, for the purpose of student registration, program information and program evaluation. The information on the form will be used to determine the eligibility of the applicant to attend the training.	1/14/2015	ATF	No	Yes		No				https://www.atf.gov/file/3401/download	1140-0106		
ATF Adjunct Instructor Data Form - ATF Form 6140.3	Information Collections	The information collected on ATF F 6140.3 will provide ATF with sufficient data to uniquely identify individual instructors, validate instructor topical expertise prior to training, and defend an instructor's qualifications in court regarding topical expertise.	6/29/2017	ATF	No	Yes		No				https://www.atf.gov/n/sites/default/files/media/2017/04/f_6140.3.pdf	1140-0099		
ATF Distribution Center Survey - ATF Form 1370.4	Information Collections	The form is used to evaluate the ATF Distribution Center, and the services it provides to the users of ATF forms and publications.	5/18/2017	ATF	No	Yes		No				https://www.reginfo.gov/public/do/DownloadDocument?objectID=34070801	1140-0001		

Certification of Qualifying State Relief from Disabilities Program - ATF Form 3210.12	Information Collections	This form is to be used by a State to certify to the U.S. Department of Justice, Bureau of Alcohol, Tobacco, Firearms and Explosives (ATF) that it has established a qualifying mental health relief from firearms disabilities program that satisfies certain minimum criteria established by the NICS Improvement Amendment Act of 2007, Public Law 110-180, Section 105, enacted January 8, 2008 (NIAA). This certification is required for States to be eligible for certain grants authorized by the NIAA.	5/27/2016	ATF	No	Yes		No				https://www.atf.gov/file/11731/download	1140-0094		
Certification on Agency Letterhead Authorizing Purchase of Firearm for Official Duties of Law Enforcement Officer	Information Collections	Law enforcement officers must use the letter when purchasing firearms to be used in his/her official duties from a licensed firearm dealer in the United States. The letter shall state that the officer will use the firearm in official duties and that a records check reveals that the purchasing officer has no convictions for misdemeanor crimes of domestic violence.	12/21/2016	ATF	No	Yes		No			For background, see: 80 FR 9715 (Feb. 24 2015)	N/A because there is no Form	1140-0046		
eForm 6 Access Request	Information Collections	Respondents must complete the eForm Access Request form in order to receive a user ID and password to obtain access to ATF's eForm System. The information is used by the Government to verify the identity of the end users prior to issuing passwords	5/22/2015	ATF	No	Yes		No			For background, see: 80 FR 16029 (Mar. 26 2015)	N/A because there is no Form	1140-0087		

Employee Possessor Questionnaire - ATF Form 5400.28	Information Collections	Each employee possessor in the explosives business or operations required to ship, transport, receive, or possess (actual or constructive), explosive materials must submit this form. The form will be submitted to ATF to determine whether the person who provided the information is qualified to be an employee possessor in an explosive business.	5/15/2015	ATF	No	Yes		No				https://www.atf.gov/file/11406/download	1140-0072		
Environmental Information - ATF Form 5000.29	Information Collections	The data provided by the applicant on ATF F 5000.29, Environmental Information, allows ATF to identify any waste product(s) generated as a result of the operations by the applicant and the disposal of the products. The information is then reviewed in order to determine if there is any adverse impact on the environment. Information may be disclosed to other Federal, State and local law enforcement and regulatory personnel to verify information on the form and to aid in the enforcement of environmental laws.	11/1/2016	ATF	No	Yes		No				https://www.atf.gov/file/61456/download	1140-0096		
Federal Explosives License/Permit (FEL) Renewal Application - ATF Form 5400.14/5400.15 Part III	Information Collections	The form is used for the renewal of an explosive license or permit. The renewal application is used by ATF to determine that the applicant remains eligible to retain the license or permit. The change to the form is to add instructions that ATF Form 5400.28 must be completed for all EP's that are active on the Federal Explosives License (FEL), both current and new EP's.	6/30/2015	ATF	No	Yes		No				https://www.atf.gov/resource-center/docs/atf-form-540014-540015-part-iii-omb-1140-0022pdf/download	1140-0022		

Federal Firearms License (FFL) RENEWAL Application - ATF Form 8 (5310.11) Part II	Information Collections	The form is filed by the licensee desiring to renew a Federal firearms license. It is used to identify the applicant, locate the business/collection premises, identify the type of business/collection activity, and determine the eligibility of the applicant.	10/23/2017	ATF	No	Yes		No				https://www.reginfo.gov/public/do/DownloadDocument?objectID=47003601	1140-0019		
Federal Firearms Licensee Firearms Inventory Theft/Loss Report - ATF Form 3310.11	Information Collections	This form requires that licensees report the theft or loss of firearms to the Attorney General and the appropriate authorities.	10/23/2017	ATF	No	Yes		No				https://www.atf.gov/file/61331/download	1140-0039		
FEL Out of Business Records	Information Collections	Per 27 CFR 555.128 where an explosive materials business or operations is discontinued the records must be delivered within 30 days following the business or operations discontinuance to the ATF Out of Business Records Center, 244 Needy Road, Martinsburg, WV 25405.	9/1/2016	ATF	No	Yes		No				N/A because there is no Form. This IC allows ATF to receive out of business records submitted by licensees that are going out of business	1140-0102		
FFL Out of Business Records Request - ATF Form 5300.3A	Information Collections	The form is used by ATF to notify licensees that go out of business to send their firearms related business records to the ATF, if the business discontinuance is absolute, or to allow the licensee to notify ATF of the successor who will be maintaining control of their firearms related records. The questions are simple and a return address is supplied. The format is easy for the user to list the required information ATF needs to perform its functions in regard to the law.	7/24/2017	ATF	No	Yes		No				https://www.reginfo.gov/public/do/DownloadDocument?objectID=11378701	1140-0036		

Firearms and Explosives Services Division Customer Service Survey	Information Collections	The Firearms & Explosives Services Division (FESD) provides dealer licensing and other services related to the importation and transfers of weapons within the firearms and explosives industry. This anonymous survey allows FESD to gauge customer satisfaction, correct potential deficiencies, and improve overall customer satisfaction.	9/30/2015	ATF	No	Yes		No			For background, see: 80 FR 29749 (May 22 2015)	N/A because there is no Form for this IC	1140-0101		
Firearms Disabilities for Nonimmigrant Aliens	Information Collections	The nonimmigrant alien information will be used to determine if a nonimmigrant alien is eligible to purchase, obtain, possess, or import a firearm.	6/30/2015	ATF	No	Yes		No			For background, see: 80 FR 16438 (Mar 27 2015)	N/A	1140-0060		
Firearms Transaction Record/ Registro de Transacción de Armas de Fuego - ATF Form 4473 (5300.9)	Information Collections	The information and certification on the Form 4473 are designed so that a person licensed under 18 U.S.C. 923 may determine if he or she may lawfully sell or deliver a firearm to the person identified in Section A. It also alerts buyers to certain restrictions on the receipt and possession of firearms.	10/4/2017	ATF	No	Yes		No				https://www.atf.gov/file/61446/download	1140-0020		
Furnishing of Samples	Information Collections	ATF requires licensed manufacturers and importers and persons who manufacture or import explosives materials or ammonium nitrate to submit samples at the request of the Director.	3/30/2016	ATF	No	Yes		No				N/A. This IC allows ATF to receive explosive materials samples submitted by certain licensees.	1140-0073		

Identification Markings Placed on Firearms	Information Collections	Each licensed firearms manufacturer or licensed firearms importer must legibly identify each firearm by engraving, casting, stamping (impressing), or otherwise conspicuously placing on the frame or receiver an individual serial number. Also, ATF requires minimum height and depth requirements for identification markings placed on firearms.	7/6/2015	ATF	No	Yes		No			For background see: 80 FR 26712 (May 5, 2015)	N/A because there is no Form.	1140-0050		
Identification of Explosive Materials	Information Collections	Marking of explosives enables law enforcement entities to more effectively trace explosives from the manufacturer through the distribution chain to the end purchaser. This process is used as a tool in criminal enforcement activities.	10/31/2016	ATF	No	Yes		No			For background, see: 81 FR 36584 (Jun 7 2016)	N/A because there is no Form.	1140-0055		
Identification of Imported Explosives Materials	Information Collections	The information is necessary to ensure that explosive materials can be effectively traced. All licensed importers are required to identify by marking all explosive materials they import for sale or distribution. The process provides valuable information in explosion and bombing investigations.	7/28/2015	ATF	No	Yes		No			For background, see: 80 FR 29338 (May 21 2015)	N/A because there is no Form.	1140-0062		
Interstate Firearms Shipment Theft/Loss Report- ATF Form 3310.6	Information Collections	27 CFR part 478 of Federal Regulations requires Federal Firearms Licensees' who discovers a firearm it shipped was stolen or lost in transit, the transferor/sender FFL must report the theft or loss to ATF and to the appropriate local authorities within 48 hours of discovery on ATF Form 3310.11.	10/4/2016	ATF	No	Yes		No				https://www.atf.gov/file/11311/download	1140-0004		

Inventories, Licensed Explosives Importers, Manufacturers, Dealers, and Permittees	Information Collections	The records show the explosive material inventories of those persons engaged in various activities within the explosive industry and are used by the government as initial figures from which an audit trail can be developed during the course of a compliance inspection or criminal investigation.	7/10/2017	ATF	No	Yes		No				N/A because there is no Form as licensees maintain records that show their explosive material inventories that are viewable by inspectors during the course of a compliance inspection or criminal investigation.	1140-0028		
Investigator Integrity Questionnaire - ATF Form 8620.7	Information Collections	ATF utilizes the services of contract investigators to conduct security/suitability investigations on prospective or current employees, as well as those contractors and consultants doing business with ATF. Persons interviewed by contract investigators will be randomly selected to voluntarily complete a questionnaire regarding the investigator's degree of professionalism.	1/2/2015	ATF	No	Yes		No				https://www.atf.gov/n/sites/default/files/media/2017/11/draft_atf_form_8620.7.pdf	1140-0058		
Licensed Firearms Manufacturers Records of Production, Disposition, and Supporting Data	Information Collections	Firearms manufacturers' records are permanent records of all firearms manufactured and records of their disposition. These records are vital to support ATF's mission to inquire into the disposition of any firearm in the course of a criminal investigation.	6/3/2015	ATF	No	Yes		No			For background, see: 80 FR 3253 (Jan 22 2015)	N/A because there is no Form for this IC	1140-0067		
Limited Permittee Transaction Report - ATF Form 5400.4	Information Collections	The purpose of this collection is to enable ATF to determine whether limited permittees have exceeded the number of receipts of explosives materials they are allowed and to determine the eligibility of such persons to purchase explosive materials.	5/27/2016	ATF	No	Yes		No				https://www.atf.gov/file/61616/download	1140-0025		

List of Responsible Persons	Information Collections	All persons holding ATF explosives licenses or permits must report any change in responsible persons or employees authorized to possess explosive materials to ATF. Such report must be submitted within 30 days of the change and must include appropriate identifying information for each responsible person.	1/11/2016	ATF	No	Yes		No				This IC is part of the Application for Explosives License or Permit, see p.2: https://www.atf.gov/file/61596/download	1140-0074		
Manufacturers of Ammunition, Records and Supporting Data of Ammunition Manufactured and Disposed of	Information Collections	ATF uses manufacturer's records information during investigations, inspections for criminal activity, or for compliance purposes.	4/29/2016	ATF	No	Yes		No			For background, see: 80 FR 77022 (Dec 11 2015)	N/A because there is no Form for this IC	1140-0066		
2018 NFA Special Tax Renewal Registration - ATF Form 5630.5R	Information Collections	ATF F 5630.7, NFA Special Tax Registration and Return National Firearms Act is completed and returned by businesses that are subject to Special Occupational Taxes under the National Firearms Act for either initial tax payment or business information changes. This form serves as both a return and a business registration. ATF F 5630.5R, NFA Special Tax Renewal Registration and Return and ATF F 5630.5RC, NFA Special Tax Location Registration Listing are preprinted forms sent to taxpayers for Special Occupation Taxes under the National Firearms Act. Taxpayers validate/correct the	7/27/2017	ATF	No	Yes		No				https://www.reginfo.gov/public/do/DownloadDocument?objectID=73324301	1140-0090		

2018 NFA Special Tax Location Registration Listing (Tax Period: 7/1/2017-6/30/2018) ATF Form 5630.5RC	Information Collections	ATF F 5630.7, NFA Special Tax Registration and Return National Firearms Act is completed and returned by businesses that are subject to Special Occupational Taxes under the National Firearms Act for either initial tax payment or business information changes. This form serves as both a return and a business registration. ATF F 5630.5R, NFA Special Tax Renewal Registration and Return and ATF F 5630.5RC, NFA Special Tax Location Registration Listing are preprinted forms sent to taxpayers for Special Occupation Taxes under the National Firearms Act. Taxpayers validate/correct the	7/27/2017	ATF	No	Yes		No				https://www.reginfo.gov/public/do/DownloadDocument?objectID=73324401	1140-0090		
Special Tax Registration and Return National Firearms Act (NFA)-ATF Form 5630.7	Information Collections	ATF F 5630.7, NFA Special Tax Registration and Return National Firearms Act is completed and returned by businesses that are subject to Special Occupational Taxes under the National Firearms Act for either initial tax payment or business information changes. This form serves as both a return and a business registration. ATF F 5630.5R, NFA Special Tax Renewal Registration and Return and ATF F 5630.5RC, NFA Special Tax Location Registration Listing are preprinted forms sent to taxpayers for Special Occupation Taxes under the National Firearms Act. Taxpayers validate/correct the	7/27/2017	ATF	No	Yes		No				https://www.atf.gov/firearms/docs/form/special-tax-registration-and-return-national-firearms-act-nfa-atf-form-56307/download	1140-0090		

National Firearms Act Responsible Person Questionnaire - ATF Form 5320.23	Information Collections	This form is filed with ATF Form 1, 4 or 5 applications when the applicant, maker, or transferee is other than an individual or government agency. This allows ATF to conduct background checks of persons who make, acquire, or possess firearms.	7/18/2016	ATF	No	Yes		No				https://www.atf.gov/firearms/docs/form/national-firearms-act-nfa-responsible-person-questionnaire-532023/download	1140-0107		
National Response Team Customer Satisfaction Survey	Information Collections	The National Response Team (NRT) survey is used to support a Bureau performance measure and to assess strengths and weaknesses of a major program of the Bureau of Alcohol, Tobacco, Firearms and Explosives.	10/4/2016	ATF	No	Yes		No			For background, see: 81 FR 25714 (Apr 29 2016)	N/A because this IC is to support internal agency matters.	1140-0091		
National Tracing Center Trace Request - ATF Form 3312.1	Information Collections	The ATF Form 3312.1 is used by Federal, State, local and certain foreign law enforcement officials to request that the Bureau of Alcohol, Tobacco, Firearms and Explosives (ATF) trace firearms used or suspected to have been used in crimes.	8/15/2016	ATF	No	Yes		No				https://www.atf.gov/firearms/docs/form/national-tracing-center-trace-request-atf-form-33121/download	1140-0043		
Notice of Firearms Manufactured or Imported - ATF Form 2 (5320.2)	Information Collections	The ATF Form 2 (5320.2) is required of (1) a person who is qualified to manufacture National Firearms Act (NFA) firearms, or (2) a person who is qualified to import NFA firearms to register manufactured or imported NFA firearm(s).	5/9/2017	ATF	No	Yes		No				https://www.atf.gov/file/11746/download	1140-0012		

Notification of Change of Mailing or Premise Address	Information Collections	Per 27 CFR 555.54, licensees and permittees whose mailing address will change, must notify the Chief, Federal Explosives Licensing Center, at least 10 days before the change. This information collection will be used by the ATF to identify the correct location of both explosives licensees/permittees, and the address where their explosive materials are being stored, for purposes of inspection. This information will also be used to notify permittee/licensees about any changes in regulation or law that may affect their business activities.	12/21/2017	ATF	No	Yes		No			For background, see: 80 FR 29747 (May 22 2015)	N/A because this IC allows ATF to receive information from licensees who change their address.	1140-0080		
Notification to Fire Safety Authority of Storage of Explosive Materials	Information Collections	The information is necessary for the safety of emergency response personnel responding to fires at sites where explosives are stored. The information is provided both orally and in writing to the authority having jurisdiction for fire safety in the locality in which explosives are stored.	9/30/2015	ATF	No	Yes		No			For background, see: 80 FR 29747 (May 22 2015)	N/A because there is no Form for this IC	1140-0071		
Police Check Inquiry - ATF Form 8620.42	Information Collections	The information requested is necessary to determine if individuals (potential contractors, task force officers, and volunteers) interested in providing services to ATF meet DOJ and ATF basic qualification requirements to be considered for access to ATF information, information technology systems, and/or facilities.	1/13/2015	ATF	No	Yes		No				https://www.atf.gov/file/11416/download	1140-0068		

Prevent All Cigarette Trafficking (PACT) Act Registration Form - ATF Form 5070.1	Information Collections	The form is required for any person who sells, transfers, or ships for profit cigarettes or smokeless tobacco in interstate commerce, whereby such cigarettes or smokeless tobacco are shipped into a State, locality, or Indian country of an Indian tribe taxing the sale or use of cigarettes or smokeless tobacco, or who advertises or offers cigarettes or smokeless tobacco for such a sale, transfer, or shipment, shall file first with the Attorney General of the	7/10/2017	ATF	No	Yes		No				https://www.atf.gov/file/61471/download	1140-0098		
Prevent All Cigarette Trafficking (PACT) Act Registration Form Continuation Sheet - ATF Form 5070.1A	Information Collections	The form is required for any person who sells, transfers, or ships for profit cigarettes or smokeless tobacco in interstate commerce, whereby such cigarettes or smokeless tobacco are shipped into a State, locality, or Indian country of an Indian tribe taxing the sale or use of cigarettes or smokeless tobacco, or who advertises or offers cigarettes or smokeless tobacco for such a sale, transfer, or shipment, shall file first with the Attorney General of the	7/10/2017		No	Yes		No				https://www.atf.gov/file/61476/download	1140-0098		
Records and Supporting Data: Importation, Receipt, Storage, and Disposition by Explosives Importers, Manufacturers, Dealers, and Users Licensed Under Title 18 U.S.C. Chapter 40 Explosives	Information Collections	The records show daily activities in the importation, manufacture, receipt, storage, and disposition of all explosive materials covered under 18 U.S.C. Chapter 40 Explosives. The records are used to show where and to whom explosive materials are sent, thereby ensuring that any diversions will be readily apparent, and if lost or stolen, ATF will be immediately notified.	1/30/2015	ATF	No	Yes		No			For background, see: 82 FR 61326 (Dec 27 2017)	N/A because there is no Form.	1140-0030		

Records of Acquisition and Disposition, Collection of Firearms	Information Collections	The recordkeeping requirement for this collection is primarily to facilitate ATF's authority to inquire into the disposition of any firearm during the course of a criminal investigation.	5/15/2017	ATF	No	Yes		No				N/A because there is no Form. Licensees maintain their own records as required by regulation. ATF is permitted to review these records during compliance or during criminal investigation.	1140-0032		
Records of Acquisition and Disposition, Registered Importers of Arms, Ammunition & Implements of War on the U.S. Munitions Import List	Information Collections	The records are of imported items that are on the United States Munitions Import List. The importers must register with ATF and must file an intent to import specific items as well as certify to the Bureau that the items were in fact received. The records are maintained at the registrant's business premises where they are available for inspection by ATF officers during compliance inspections or criminal investigations.	6/3/2015	ATF	No	Yes		No			For background, see: 80 FR 3252 (Jan 22 2015)	N/A because there is no Form for this IC	1140-0031		
Release and Receipt of Imported Firearms, Ammunition and Defense Articles - ATF Form 6A (5330.3C)	Information Collections	The data provided by this information collection request is used by ATF to determine if articles imported meet the statutory and regulatory criteria for importation, and if the articles shown on the permit application have been imported.	1/4/2018	ATF	No	Yes		No				https://www.atf.gov/file/11356/download	1140-0007		
Relief of Disabilities and Application for Restoration of Explosives Privileges (ATF Form 5400.29)	Information Collections	Persons who wish to ship, transport, receive, or possess explosive materials, but are prohibited from doing so, will complete this form. The form will be submitted to ATF to determine whether the person who provided the information is likely to act in a manner dangerous to public safety and that the granting of relief is not contrary to the public interest.	7/10/2017	ATF	No	Yes		No				https://www.atf.gov/file/11391/download	1140-0076		

Report of Firearms Transactions - ATF Form 5300.5	Information Collections	The information collection documents transactions of firearms for law enforcement purposes. ATF uses the information to determine that the transaction is in accordance with laws and regulations, and establishes the person(s) involved in the transactions.	6/3/2015	ATF	No	Yes		No				https://www.atf.gov/file/11736/download	1140-0024		
Report of Multiple Sale or Other Disposition of Certain Rifles - ATF Form 3310.12	Information Collections	The purpose of this information collection is to continue a requirement that Federal firearms licensees report multiple sales or other dispositions whenever the licensee sells or otherwise disposes of two or more rifles to the same person at one time or within any five consecutive business days with the following characteristics: (a) Semi-automatic; (b) a caliber greater than .22; and (c) the ability to accept a detachable magazine. This requirement will apply to Federal Firearms Licensees (FFLs) who are dealers and/or pawnbrokers in Arizona, California, New Mexico	11/19/2014	ATF	No	Yes		No				https://www.atf.gov/file/61421/download	1140-0100		
Report of Multiple Sale or Other Disposition of Pistols and Revolvers - ATF Form 3310.4	Information Collections	The information documents certain sales or other dispositions of handguns for law enforcement purposes and determines if the buyer is involved in an unlawful activity, or is a person prohibited by law from obtaining firearms.	6/29/2015	ATF	No	Yes		No				https://www.atf.gov/file/61426/download	1140-0003		

Report of Stolen or Lost Intrastate Explosive – ATF Form 5400.30	Information Collections	When any Intrastate Purchase of Explosives Coupon is stolen, lost or destroyed, the person losing possession will, upon discovery of the theft, loss or destruction, immediately, but in all cases before 24 hours have elapsed since discovery, report the matter to the Director, Alcohol, Tobacco, Firearms and Explosives.	5/3/2016	ATF	No	Yes		No				N/A because there is no Form for this IC	1140-0077		
Report of Theft or Loss of Explosives - ATF Form 5400.5	Information Collections	According to 27 CFR 555.30(a) Any licensee or permittee who has knowledge or theft or loss of any explosive materials from his stock shall, within 24 hours of discovery, report the theft or loss by telephoning 1-800-800-3855 (nationwide toll free number) and on ATF F 5400.5, Report of Theft or Loss of Explosives, in accordance with the instructions on the form.	11/21/2016	ATF	No	Yes		No				https://www.atf.gov/file/11401/download	1140-0026		
Request for ATF Background Investigation Information - ATF Form 8620.65	Information Collections	This form is necessary to maintain a record of another agency's official request for an individual's background investigation record. The documented request will assist the ATF in ensuring that unauthorized disclosures of information do no occur.	4/19/2017	ATF	No	Yes		No				https://www.atf.gov/file/11476/download	1140-0105		

Special Agent Medical Preplacement - ATF Form 2300.10	Information Collections	The ATF F 2300.10 Special Agent Medical Preplacement form is used by special agents and explosives enforcement officers who are applying for a specific criminal investigator or explosives enforcement officer position with ATF. This position has specific medical standards and physical requirements. The information on the form is used to determine medical suitability for the position.	4/19/2017	ATF	No	Yes		No				https://www.reginfo.gov/public/do/DownloadDocument?objectID=71786601	1140-0056		
Strategic Planning Environmental Assessment Outreach	Information Collections	The Office of Strategic Management at ATF will use the information to help identify and validate the agency's internal strengths and weaknesses.	1/11/2016	ATF	No	Yes		No				N/A. This is an IC for internal agency matters."	1140-0052		
Student and Supervisor Training Validation Surveys	Information Collections	Collection of this information will help ATF determine whether the training program is consistently meeting objectives and impacting the performance of the individuals in their work place.	4/4/2016	ATF	No	Yes		No				N/A. This is an IC for internal agency matters."	1140-0095		
Supplemental Information on Water Quality Considerations - ATF Form 5000.30	Information Collections	The data provided by the applicant on ATF F 5000.30, Supplemental Information on Water Quality Considerations, allows the ATF to identify waste product(s) generated as a result of explosives operations, the disposal of these products into navigable waters, and if there is any adverse impact on the environment. The information may be disclosed to other Federal, State, and local law enforcement and regulatory personnel, in order to verify information on the form and aid in the enforcement of environmental laws.	5/15/2017	ATF	No	Yes		No				https://www.atf.gov/file/11321/download	1140-0097		

Transactions Among Licensee/Permittees and Transactions Among Licensees and Holders of User Permits	Information Collections	The Safe Explosives Act requires an explosives distributor must verify the identity of the purchaser; an explosives purchaser must provide a copy of the license/permit to distributor prior to the purchase of explosive materials; possessors of explosive materials must provide a list of explosives storage locations; purchasers of explosive materials must provide a list of representatives authorized to purchase on behalf of the distributee; and an explosive purchaser must provide a statement of intended use for the	9/30/2015	ATF	No	Yes		No			For background, see: 80 FR 29748 (May 22 2015)	N/A because there is no Form for this IC	1140-0079		
Transactions Among Licensees/Permittees, Limited	Information Collections	Specific requirements for licensees and permittees regarding limited explosive permits are outlined in this information collection. The transactions are stated in #1. of this supporting statement. This information will be used by ATF to implement the provisions of the Safe Explosives Act.	5/3/2016	ATF	No	Yes		No			For background, see 77 FR 75661 (Dec 21 2012)	N/A because there is no Form for this IC	1140-0075		
Voluntary Magazine Questionnaire for Agencies/Entities Who Store Explosive Materials	Information Collections	The purpose of the form is to identify the number and locations of public explosives storage facilities (magazines), including those facilities used by State and local law enforcement.	4/29/2016	ATF	No	Yes		No			For background, see: 80 FR 78767 (Dec 17 2015)	N/A because there is no Form for this IC	1140-0092		

ATF Procedure 75-4	Procedure	Description of Explosive Storage Facility	1975	ATF	No	No		No		Yes- rescinded		N/A because this Procedure was rescinded because its content was incorporated into the Application for Explosives License or Permit.			Rescinded via ATF Ruling 2017-1, which can be found at: https://www.atf.gov/resource-center/docs/ruling/2017-1-revoking-certain-guidance-documents/download . See also https://www.justice.gov/opa/pr/attorney-general-jeff-sessions-rescinds-25-guidance-documents
Industry Circular 75-10	Industry Circular	Explosives application and storage facilities	1975	ATF	No	No		No		Yes- rescinded		N/A because its content was incorporated into the Application for Explosives License or Permit.			Rescinded via ATF Ruling 2017-1, which can be found at: https://www.atf.gov/resource-center/docs/ruling/2017-1-revoking-certain-guidance-documents/download . See also https://www.justice.gov/opa/pr/attorney-general-jeff-sessions-rescinds-25-guidance-documents
ATF Ruling 85-3	Ruling	Prohibition against interstate shipments of firearms to nonlicensees is not affected by the allowance of contiguous State sales	3/27/1985	ATF	No	No		No		Yes- rescinded		N/A because this Ruling was rescinded as it was made obsolete by amendments to 18 USC 922(b)(3)			Rescinded via ATF Ruling 2017-1, which can be found at: https://www.atf.gov/resource-center/docs/ruling/2017-1-revoking-certain-guidance-documents/download . See also https://www.justice.gov/opa/pr/attorney-general-jeff-sessions-rescinds-25-guidance-documents

Industry Circular 85-3	Industry Circular	Informing members of firearm industry that the Gun Control Act does not authorize a licensee selling a rifle or shotgun to a nonlicensee under the contiguous State provisions to ship/transport/or deliver the firearm in interstate commerce to the purchaser. Informs that to effect a lawful delivery, the firearm must either be delivered to the purchaser in the State in which the seller is licensed to do business or be delivered to a licensee in the purchaser's State or residence from whom the purchaser may acquire the firearm.	5/16/1985	ATF	No	No		No		Yes- rescinded		N/A because this Industry Circular was rescinded as it was made obsolete by amendments to 18 USC 922(b)(3)			Rescinded via ATF Ruling 2017-1, which can be found at: https://www.atf.gov/resource-center/docs/ruling/2017-1-revoking-certain-guidance-documents/download . See also https://www.justice.gov/opa/pr/attorney-general-jeff-sessions-rescinds-25-guidance-documents
ATF Ruling 2001-1	Ruling	The registration period for USAS-12, Striker 12, and Streetsweeper shotguns closed on May 1, 2001, pursuant to this ruling. This ruling is technically still active, even though we have not received any additional inquiries as of this date.	2/2/2001	ATF	No	No		No		Yes- rescinded		https://www.atf.gov/firearms/docs/ruling/2001-1-destructive-device-usas-12-and-streetsweeper-shotguns/download However, this Ruling was rescinded as it was made unnecessary and obsolete as the registration period ended May 1, 2001. See Column P			Rescinded via ATF Ruling 2017-1, which can be found at: https://www.atf.gov/resource-center/docs/ruling/2017-1-revoking-certain-guidance-documents/download . See also https://www.justice.gov/opa/pr/attorney-general-jeff-sessions-rescinds-25-guidance-documents
ATF Ruling 2004-1	Ruling	This ruling was superseded by interim final rule. An FFL may not transfer a firearm to a non-immigrant alien who has not resided in a State continuously for at least 90 days prior to the FFL conducting a background check – Residency Interim Final Rule	3/22/2004	ATF	No	No		No		Yes- rescinded		N/A because this Ruling was rescinded as it was made obsolete by amendments to 27 CFR 478.11 (definition of "State of residence")			Rescinded via ATF Ruling 2017-1, which can be found at: https://www.atf.gov/resource-center/docs/ruling/2017-1-revoking-certain-guidance-documents/download . See also https://www.justice.gov/opa/pr/attorney-general-jeff-sessions-rescinds-25-guidance-documents

ANTITRUST DIVISION (ATR)														
Title	Form of Guidance	Description of Subject	Date of Issuance	Issuing Agency	Is guidance considered significant? (Yes/No)	Submitted to OIRA for review (Yes/No)	If Yes, Title of Guidance Used for Submission and Date Submitted	Submitted to Congress and GAO (Yes/No)	If Yes, Title of Guidance Used for Submission and Date of Submission	Regulatory Reform Task Force reviewed or plans to review (Yes/No), and results of review **	FR Citation	Hyperlink to document	RIN	Any other ID number of document
Horizontal Merger Guidelines (update to 1997 version)	Guidelines	Antitrust Merger Review	8/19/2010	ATR	Yes	No	N/A	No	N/A			https://www.justice.gov/atr/file/810276/download		
Policy Guide to Merger Remedies (update to 2004 version)	Policy	Antitrust Merger Remedies	6/1/2011	ATR	No	No	N/A	No	N/A			https://www.justice.gov/atr/public/guidelines/272350.pdf		Fed. Trade Comm'n & Dep't of Justice, Statement of Antitrust Enforcement Policy Regarding Accountable Care Organizations Participating in the Medicare Shared Savings Program, 76 Fed. Reg. 67026 (Oct. 28, 2011).
Statement of Antitrust Enforcement Policy Regarding Accountable Care Organizations Participating in the Medicare Shared Savings Program	Statement	Accountable Care Organizations in the Medicare Shared Savings Program and Antitrust	10/20/2011	ATR	No	No	N/A	No	N/A			https://www.justice.gov/atr/public/health_care/276458.pdf		
Policy Statement on Remedies for Standards-Essential Patents Subject to Voluntary F/RAND Commitments	Statement	Enforcement of the Standards-Essential Patents and Appropriate Remedies at the U.S. International Trade Commission	1/8/2013	ATR	No	No	N/A	No	N/A			https://www.justice.gov/atr/public/guidelines/290994.pdf		

** The Task Force component members have been directed to review these guidance documents and identify candidates for repeal, modification, or rescission in connection with the Task Force’s work, which is ongoing.

Department of Justice and Federal Trade Commission: Antitrust Policy Statement on Sharing of Cybersecurity Information	Statement	Applying the Antitrust Laws to the Sharing of Cybersecurity Information	4/10/2014	ATR	No	No	N/A	No	N/A			https://www.justice.gov/atr/public/guidelines/305027.pdf		
Frequently Asked Questions regarding applications filed with the Board of Governors of the Federal Reserve System	FAQs	Mergers Reviewed by the Federal Reserve	10/9/2014	ATR	No	No	N/A	No	N/A			https://www.justice.gov/atr/public/guidelines/308893.pdf		
DOJ/FTC Antitrust Guidance for Human Resource Professionals	Guidance	HR Professionals' Conduct and Antitrust	10/1/2016	ATR	No	No	N/A	No	N/A			https://www.justice.gov/atr/file/903511/download		
Antitrust Guidelines for the Licensing of Intellectual Property (update to 1995 version)	Guidelines	IP Licensing and Antitrust	1/12/2017	ATR	No	No	N/A	No	N/A			https://www.justice.gov/atr/IPguidelines/download		
Antitrust Guidelines for International Enforcement and Cooperation (update to 1995 version)	Guidelines	International Enforcement and Cooperation Regarding the Antitrust Laws	1/13/2017	ATR	No	No	N/A	No	N/A			https://www.justice.gov/atr/internationalguidelines/download		

Frequently Asked Questions About the Antitrust Division's Leniency Program and Model Leniency Letters	FAQs	The Antitrust Division's Criminal Leniency Program	1/26/2017	ATR	No	No	N/A	No	N/A			https://www.justice.gov/atr/page/file/926521/download		
Antitrust Division Manual (update to 2008 version)	Manual	Internal Guidance for the Antitrust Division	8/1/2017	ATR	No	No	N/A	No	N/A			https://www.justice.gov/atr/public/divisionmanual/index.html		
Antitrust Guidance- Hurricanes Harvey and Irma (update to 2005 version)	Guidance	Applying the Antitrust Laws in Situations of Natural Disasters	9/12/2017	ATR	No	No	N/A	No	N/A			https://www.justice.gov/atr/page/file/996516/download		

CIVIL DIVISION (CIV)														
Title	Form of Guidance	Description of Subject	Date of Issuance	Issuing Agency	Is guidance considered significant? (Yes/No)	Submitted to OIRA for review (Yes/No)	If Yes, Title of Guidance Used for Submission and Date Submitted	Submitted to Congress and GAO (Yes/No)	If Yes, Title of Guidance Used for Submission and Date of Submission	Regulatory Reform Task Force reviewed or plans to review (Yes/No), and results of review **	FR Citation	Hyperlink to document	RIN	Any other ID number of document
9/11 Victim Compensation Fund (VCF) Policies and Procedures	Online Resource Document	Reference for VCF Claimants	September 2016 (original); October 2017 (most recent update)	CIV	No	No	N/A	No	N/A			https://www.vcf.gov/pdf/VCFPolicy.pdf		
9/11 Victim Compensation Fund (VCF) Presumptively Compensable Expenses	Online Resource Document	A presumptive coverage list maintained pursuant to 28 CFR Part 104.21	May 18, 2017	CIV	No	No	N/A	No	N/A			https://www.vcf.gov/pdf/PresumptivelyCompensableExpenses.pdf		

DRUG ENFORCEMENT ADMINISTRATION (DEA)														
Title	Form of Guidance	Description of Subject	Date of Issuance	Issuing Agency	Is guidance considered significant? (Yes/No)	Submitted to OIRA for review (Yes/No)	If Yes, Title of Guidance Used for Submission and Date Submitted	Submitted to Congress and GAO (Yes/No)	If Yes, Title of Guidance Used for Submission and Date of Submission	Regulatory Reform Task Force reviewed or plans to review (Yes/No), and results of review **	FR Citation	Hyperlink to document	RIN	Any other ID number of document
Ephedrine and Pseudoephedrine Drug Products are used in Illicit Methamphetamine Manufacture	FAQs	Illicit manufacture of methamphetamine and when to report suspicious orders	12/1/2011	DEA	No	No	N/A	No	N/A			https://www.dea<div>adiversion.usdoj.gov/chem_prog/advisories/ephedrine.pdf</div>	N/A	N/A
Iodine is used in the Illicit Manufacture of Methamphetamine	FAQs	Illicit manufacture of methamphetamine and when to report suspicious orders	12/1/2011	DEA	No	No	N/A	No	N/A			https://www.dea<div>adiversion.usdoj.gov/chem_prog/advisories/iodine.pdf</div>	N/A	N/A
Phenylpropanolamine can be used in Illicit Amphetamine Manufacture	FAQs	Illicit manufacture of amphetamine and when to report suspicious orders	12/1/2011	DEA	No	No	N/A	No	N/A			https://www.dea<div>adiversion.usdoj.gov/chem_prog/advisories/ppa.pdf</div>	N/A	N/A
Red Phosphorous, White Phosphorus (also known as Yellow Phosphorus), and Hypophosphorous Acid are used to Manufacture Methamphetamine	FAQs	Illicit manufacture of methamphetamine and when to report suspicious orders	12/1/2011	DEA	No	No	N/A	No	N/A			https://www.dea<div>adiversion.usdoj.gov/chem_prog/advisories/phosphorus.pdf</div>	N/A	N/A

** The Task Force component members have been directed to review these guidance documents and identify candidates for repeal, modification, or rescission in connection with the Task Force’s work, which is ongoing.

Safrole and Sassafras Oil are used in the Illicit Manufacture of MDMA	FAQs	Illicit manufacture of MDMA and when to report suspicious orders	12/1/2011	DEA	No	No	N/A	No	N/A			https://www.dea.gov/chem_prog/advisories/safrole.pdf	N/A	N/A
Dear DEA Registrants Handling List I Chemical Iodine	Open letter to industry	Registration requirements for distributors of iodine under 1309.24(b)	4/29/2008	DEA	No	No	N/A	No	N/A			https://www.dea.gov/chem_prog/iodine_reg_ltr050108.pdf	N/A	N/A
Transshipment Notification Instructions	Statement	Transshipment instructions and form under 1313.31	6/1/2009	DEA	No	No	N/A	No	N/A			https://www.dea.gov/chem_prog/transshipment_chem_instruct.pdf	N/A	N/A
Self- Certification Announcement	Statement	Letter explaining the new \$21 fee for self-certification of regulated sellers	2/1/2009	DEA	No	No	N/A	No	N/A			https://www.dea.gov/meth/self_cert.htm	N/A	N/A
Policy Statement: Applications to Become Registered Under the Controlled Substances Act to Manufacture Marijuana to Supply Researchers in the United States	Statement	Policy statement explains how DEA will use the CSA to evaluate applications for registration to grow marijuana.	8/12/2016	DEA	No	No	N/A	No	N/A		81 FR 53846	https://www.dea.gov/fed_regs/rules/2016/fr0812_3.pdf	N/A	DEA-447
Notice: Statement of Principles on Industrial Hemp	Statement	Dept. of Agriculture consulted DEA and FDA to describe how federal law applies to activities associated with industrial hemp	8/12/2016	USDA/DEA/FDA	No	No	N/A	No	N/A		81 FR 53395	https://www.dea.gov/fed_regs/rules/2016/fr0812_4.htm	N/A	N/A

Letters to Registrants seeks to clarify the DEA position regarding a practitioner's disposal of pharmaceutical wastage	Open letter to industry	This letter describes methods for disposing pharmaceutical wastage in conformance with the Disposal of Controlled Substances final rule	10/17/2014	DEA	No	No	N/A	No	N/A			Not published in FR	<a "="" <td>disposal="" <tr>="" 2014<="" 9="" a><="" a<="" dear_registrant_disposal.pdf<="" disposal="" div><="" drug_disposal="" effects="" fact="" for="" href=" https:=" https:="" of="" registrant="" registrants<="" regulations:="" rule="" sheet<="" td><="" td><td><="" td><td><a="" td><td>9="" td><td>dea<="" td><td>faqs<="" td><td>n="" td><td>no<="" td><td>summary="" the="" tr>="" www.dea<div>adiversion.usdoj.gov="" www.dea<div="">adiversion.usdoj.gov/drug_disposal/fact_sheets/disposal_registrant.pdf
--	-------------------------	---	------------	-----	----	----	-----	----	-----	--	--	---------------------	--

Disposal Regulations: Registrant Fact Sheet	FAQs	Summary of the effects of the disposal rule for registrants	9/9/2014	DEA	No	No	N/A	No	N/A				<a "="" <td>disposal="" <tr>="" 2014<="" 9="" a><="" a<="" act:="" care="" disposal="" disposal_public.pdf<="" div><="" drug_disposal="" effects="" facilities<="" facility="" fact="" fact_sheets="" for="" href=" https:=" https:="" long="" of="" rule="" sheet<="" td><="" td><td><="" td><td><a="" td><td>9="" td><td>dea<="" td><td>faqs<="" td><td>n="" td><td>no<="" td><td>summary="" term="" the="" tr>="" www.dea<div>adiversion.usdoj.gov="" www.dea<div="">adiversion.usdoj.gov/drug_disposal/fact_sheets/disposal_ltcf.pdf
---	------	---	----------	-----	----	----	-----	----	-----	--	--	--	---

Disposal Act: Long Term Care Facility Fact Sheet	FAQs	Summary of the effects of the disposal rule for long term care facilities	9/9/2014	DEA	No	No	N/A	No	N/A				<a href="https://www.dea<div>adiversion.usdoj.gov/drug_disposal/fact_sheets/disposal_ltcf.pdf</div></td><td>N/A</td><td>N/A</td></tr> <tr> <td>Electronic Prescriptions for Controlled Substances Clarification</td><td>Statement</td><td>DEA provided multiple clarifications of requirements under the electronic prescriptions for controlled substances rule</td><td>10/19/2011</td><td>DEA</td><td>No</td><td>No</td><td>N/A</td><td>No</td><td>N/A</td><td></td><td></td><td>76 FR 64813</td><td><a href=" https:="" www.dea<div="">adiversion.usdoj.gov/drug_disposal/fact_sheets/disposal_ltcf.pdf
--	------	---	----------	-----	----	----	-----	----	-----	--	--	--	---

Electronic Prescriptions for Controlled Substances Clarification	Statement	DEA provided multiple clarifications of requirements under the electronic prescriptions for controlled substances rule	10/19/2011	DEA	No	No	N/A	No	N/A			76 FR 64813	
--	-----------	--	------------	-----	----	----	-----	----	-----	--	--	-------------	--

Letter to Electronic Application Providers and Pharmacy Application Providers	Open letter to industry	This letter informs providers of electronic prescription and pharmacy applications about the new electronic prescriptions rule that published in March 2010	2010	DEA	No	No	N/A	No	N/A			https://www.dea/diversion.usdoj.gov/ecomm/e_rx/epcs_app_provider_ltr.pdf	N/A	N/A
DEA Letter to Affected Associations	Open letter to industry	Provides a very brief overview of DEA regulations related to electronic prescriptions for controlled substances	3/26/2010	DEA	No	No	N/A	No	N/A			http://team/sites/drw/_layouts/WordViewer.aspx?id=/sites/drw/Shared%20Documents/Improper%20Guidance%20Project/Improper%20Guidance%20Project.docx&Source=http%3A%2F%2Fteam%2Fsites%2Fdrw%2FShared%2520Documents%2FForms%2FAItem%2Easpx%3FRootFolder%3D%252Fsi	N/A	N/A
EPCS General Questions and Answers	FAQs	Summarizes and provides general information regarding the Interim Final Rule for Electronic Prescriptions for Controlled Substances	3/31/2010	DEA	No	No	N/A	No	N/A			https://www.dea/diversion.usdoj.gov/ecomm/e_rx/faq/faq.htm	N/A	N/A

EPCS Questions and Answers for Prescribing Practitioners	FAQs	Summarizes and provides information to practitioners regarding the Interim Final Rule for Electronic Prescriptions for Controlled Substances	3/31/2010	DEA	No	No	N/A	No	N/A			https://www.dea<div>diversion.usdoj.gov/ecomm/e_rx/faq/practitioners.htm</div>	N/A	N/A
EPCS Questions and Answers for Pharmacies	FAQs	Summarizes and provides information to pharmacies regarding the Interim Final Rule for Electronic Prescriptions for Controlled Substances	3/31/2010	DEA	No	No	N/A	No	N/A			http://team/sites/drw/_layouts/WordViewer.aspx?id=/sites/drw/Shared%20Documents/Improper%20Guidance%20Project/Improper%20Guidance%20Project.docx&Source=http%3A%2F%2Fteam%2Fsites%2Fdrw%2FShared%2520Documents%2FForms%2FAIItems%2Easpx%3FRootFolder%3D%252Fsites%252Fdrw%252F	N/A	N/A

EPCS Questions and Answers for Providers of Electronic Prescription Applications, Pharmacy Applications, and Intermediaries	FAQs	Summarizes and provide information for electronic prescription (including electronic health record application providers)and pharmacy application providers regarding the Interim Final Rule Electronic Prescriptions for Controlled Substances	10/31/2017	DEA	No	No	N/A	No	N/A			https://www.dea.gov/eomm/e_rx/faq/eapplications.htmhttps://www.dea.gov/eomm/e_rx/faq/eapplications.htm	N/A	N/A
CSAT and DEA Letter: Clarification of DATA Waived Physicians Prescribing for Patients at a Narcotic Treatment Program	Open letter to industry	Clarifies the ability of a physician certified by SAMHSA and registered with DEA to dispense suboxone or subutex	4/27/2009	SAMHSA/HH S/DEA	No	No	N/A	No	N/A			https://www.dea.gov/pubs/docs/csat_dea_letter_0409.pdf	N/A	N/A
Letter to Registrants: Final Rule Placed Hydrocodone Combinations (HCPs) into Schedule II	Open letter to industry	Informs registrants of the change in schedule of Hydrocodone combination products	12/2/2014	DEA	No	No	N/A	No	N/A			https://www.dea.gov/pubs/docs/registrant_hydrocodone.pdf	N/A	N/A
Letter to Practitioners: Issuing Oral Prescriptions for Schedule II Controlled Substances in Emergency Situations	Open letter to industry	Restates regulatory requirements for issuing prescriptions for schedule II controlled substances in emergencies	8/6/2009	DEA	No	No	N/A	No	N/A			https://www.dea.gov/pubs/docs/practitioner_letter_080609.pdf	N/A	N/A

Pharmacists Manual	Manual	Provides guidance to pharmacists in complying with the CSA regulations	2010	DEA	No	No	N/A	No	N/A			https://www.dea.gov/pubs/manuals/pharm2/pharm_manual.pdf	N/A	N/A
Chemical Handler's Manual: A Guide to Chemical Control Regulations	Manual	Provides guidance to persons who handle List I and II chemicals to comply with the CSA and regulations	2013	DEA	No	No	N/A	No	N/A			https://www.dea.gov/pubs/manuals/chem/chem_manual.pdf	N/A	N/A
Training Required to Sell Drug Products Containing Ephedrine, Pseudoephedrine, and Phenylpropanolamine - Retail Vendors	Manual	Training for retail vendors of scheduled listed chemical products	12/14/2010	DEA	No	No	N/A	No	N/A			https://www.dea.gov/meth/trg_mail_order_121410.pdf	N/A	N/A
Clarification of New Drug Code (7350) for Marijuana Extract	Statement	Answers to questions regarding the final rule creating a new drug code for marijuana extract.	3/9/2017	DEA	No	No	N/A	No	N/A			https://www.dea.gov/schedules/marijuana/m_extract_7350.html	N/A	N/A
Preliminary Note Regarding Treaty Considerations	Statement	Explains the treaty considerations that have led to the scheduling of marijuana in Schedule I	8/11/2016	DEA	No	No	N/A	No	N/A			https://www.dea.gov/schedules/marijuana/Preliminary_Note_Regarding_Treaty_Considerations.pdf	N/A	N/A
Guidance Regarding Petitions for Religious Exemption from the CSA Pursuant to the Religious Freedom Restoration Act	Guidance	Provides guidance on how to apply for a religious exemption to the CSA	1/22/2009	DEA	No	No	N/A	No	N/A			https://www.dea.gov/pubs/rfra_exempt012209.pdf	N/A	N/A

Clarification of Title 21 CFR 1301.90 - Employee Screening - Non-Practitioners	Open letter to industry	Clarifies that 1301.90 applies only to prospective employees that will directly handle controlled substances, not those who work at HQs or sales offices	5/23/2013	DEA	No	No	N/A	No	N/A			https://www.dea/diversion.usdoj.gov/pubs/docs/clarify21cfr130190-52213.pdf	N/A	N/A
Informational Documents - Questions and Answers	FAQs	Provides additional information on registration to provides Narcotic treatment services and DATA waiver	5/11/2017	DEA	No	No	N/A	No	N/A			https://www.dea/diversion.usdoj.gov/pubs/docs/index.html	N/A	N/A
What is DEA's Policy Concerning Locum Tenens?	FAQs	Provides a summary of DEA's policies regarding principal place of business under the CSA and regulations	3/24/2009	DEA	No	No	N/A	No	N/A			https://www.dea/diversion.usdoj.gov/faq/locum_tenens.htm	N/A	N/A

ENVIRONMENT AND NATURAL RESOURCES DIVISION (ENRD)														
Title	Form of Guidance	Description of Subject	Date of Issuance	Issuing Agency	Is guidance considered significant? (Yes/No)	Submitted to OIRA for review (Yes/No)	If Yes, Title of Guidance Used for Submission and Date Submitted	Submitted to Congress and GAO (Yes/No)	If Yes, Title of Guidance Used for Submission and Date of Submission	Regulatory Reform Task Force reviewed or plans to review (Yes/No), and results of review **	FR Citation	Hyperlink to document	RIN	Any other ID number of document
Ronald J. Tenpas memo re: Guidance to Federal Agencies on Compiling the Administrative Record, December 23, 2008	Memo	Administrative record guidance	12/23/2008	ENRD	No	No	N/A	No	N/A					
Interagency Land Acquisition Conference Uniform Appraisal Standards for Federal Land Acquisitions 2016	Book - available at http://enrdnet.enrd.doj.gov/SubjectMatterForms/ENRD_Performance/Uniform-Appraisal-Standards.pdf	Government Appraisal Standards	6/12/2016	ENRD	No	No	N/A	No	N/A					

OFFICE OF JUSTICE PROGRAMS (OJP)															
Title	Form of Guidance	Description of Subject	Date of Issuance	Issuing Agency	Is guidance considered significant? (Yes/No)	Submitted to OIRA for review (Yes/No)	If Yes, Title of Guidance Used for Submission and Date Submitted	Submitted to Congress and GAO (Yes/No)	If Yes, Title of Guidance Used for Submission and Date of Submission	Regulatory Reform Task Force reviewed or plans to review (Yes/No), and results of review **	FR Citation	Hyperlink to document	RIN	Any other ID number of document	Notes
Global Standards Package (GSP_ Resources	Collection of Online Resource Documents and Publications	Law enforcement information sharing	2005 (updated with new documents regularly since then)	BJA	Yes	No	No	No	N/A			https://it.ojp.gov/GSP			The GSP is a series of mostly technical documents that help standardize the exchange of information between law enforcement agencies, and thus lower overall costs of sharing information.
BJA FAQs re Mandatory Wear for BVP	FAQ	Grant program guidance	4/1/2014	BJA	No	No	No	No	N/A			https://ojp.gov/bvpbasi/docs/FAQsBVPMandatoryWearPolicy.pdf			This FAQ advises applicants for BVP and Byrne JAG funding that they must certify they have a mandatory-wear policy for armor vests by law enforcement personnel under certain circumstances.
BJA State Criminal Alien Assistance Program Guidelines (SCAAP)	Online Resource Document	Grant program guidance	2016	BJA	Yes	No	No	No	N/A			https://www.bja.gov/Funding/16SCAAP_Guidelines.pdf			The SCAAP Guidelines govern the application for, and use of funds under, SCAAP, which provides federal payments to states and localities that incurred correctional officer salary costs for incarcerating certain undocumented criminal aliens.
BJA Unmanned Aircraft System Requirements	Online Resource Document	Guidance on using BJA funds for unmanned aircraft used for law enforcement purposes	5/22/2015	BJA	No	No	No	No	N/A			https://www.bja.gov/Publications/BJA-UAS-Guidance.pdf			This document provides guidance to BJA grant applicants regarding requirements that must be met before BJA will fund an unmanned aircraft system.
BJS Data Protection Guidelines	Online Resource Document	Data protection guidelines for BJS	5/20/2016, updated 2/6/2017	BJS	No	No	No	No	N/A			https://www.bjs.gov/content/pub/pdf/BJS_Data_Protection_Guidelines.pdf			This document provides a comprehensive summary of the many federal statutes, regulations, and other authorities that govern BJS.
NIJ Style Guide 2017	Online Resource Document	Grant program guidance	9/6/2017	NIJ	No	No	No	No	N/A			https://www.ncjrs.gov/pdffiles1/nij/250404.pdf			This document is a publication style guide that provides basic technical advice on formatting, punctuation, grammar, etc., for NIJ grantees developing publications.
NIJ Guidelines on How to Submit Applications	Online Resource Document	Grant guidance	12/1/2008	NIJ	No	No	No	No	N/A			https://www.ncjrs.gov/pdffiles1/nij/202948.pdf			This document provides general instructions for completing applications in response to NIJ solicitations.

** The Task Force component members have been directed to review these guidance documents and identify candidates for repeal, modification, or rescission in connection with the Task Force’s work, which is ongoing.

OJP's Food and Beverage Policy	Online Resource Document	Grant legal requirements	9/30/2011	OCFO	No	No	No	No	No	N/A			https://ojp.gov/financialguide/DOJ/pdfs/foodandbeverage.pdf			This document establishes rules for OJP funding recipients for the use of funds to provide food and beverages, where food and beverages are allowable costs under funding awards.
DOJ Grants Financial Guide	Online Resource Document	Plain language explanations of cross-cutting grant laws	Some portions date back several decades. Significant update in 2015, minor update in 2017	OCFO	No	No	No	No	No	N/A			https://ojp.gov/financialguide/DOJ/pdfs/2015_DOJ_FinancialGuide.pdf			This document provides plain language explanations of 2 C.F.R. Part 200 and other laws relevant to OJP funding recipients.
OCR Guidance re 12-step programs	Online Resource Document	Civil rights enforcement guidance	2012 (approx.)	OCR	No	No	No	No	No	N/A			https://ojp.gov/about/ocr/pdfs/TwelveStepRecoveryPrograms_FAQs.pdf			This document is a FAQ addressing the DOJ position that 12-step recovery programs are inherently religious, and DOJ funds cannot be used for them.
OCR Guidance re Arrest/Conviction Records in Employment Decisions	Online Resource Document	Civil rights enforcement guidance	6/1/2013	OCR	No	No	No	No	No	N/A			https://ojp.gov/about/ocr/pdfs/UseofConviction_Advisory.pdf			This document provides guidance for recipients of DOJ financial assistance on the use of arrest or conviction information in making employment decisions.
Memorandum re Status Offenders and the JJDPA – Follow-up on Data Reporting for Annual Core Requirements Determinations (March 17, 2011)	Memorandum	Grant program guidance	3/17/2011	OJJDP	No	No	No	No	No	N/A			https://www.ojjdp.gov/compliance/MIP_Memo3_17_2011.pdf			This document provides guidance to states regarding compliance monitoring and data submissions.
OJJDP Core Requirements Monitoring: Compliance with the Core Requirements of the Juvenile Justice and Delinquency Prevention Act (JJDPA)	Online Resource Document	Grant program guidance	6/19/2017	OJJDP	Y	No	No	No	No	N/A			https://www.ojjdp.gov/compliance/monitoring-state-compliance-JJDPA-policy.pdf			This document Sets out guidance for states to assist them in complying with the core requirements of the Juvenile Justice and Delinquency Prevention Act.
Memorandum re Status Offenders and Non-offenders and the JJDPA (October 20, 2010)	Memorandum	Grant program guidance	10/20/2010	OJJDP	No	No	No	No	No	N/A			https://www.ojjdp.gov/compliance/102010Memo.pdf			This document provides notice to the states of OJJDP's then-contemplated legislative changes to the JJDPA.
OJJDP Policy Guidance: Girls and the Juvenile Justice System	Online Resource Document	Girls in the criminal justice system	12/1/2015	OJJDP	No	No	No	No	No	N/A			https://www.ojjdp.gov/policyguidance/girls-juvenile-justice-system/			This document provides policy guidance regarding the treatment of girls in the criminal justice system.
OJJDP Policy Guidance: Engaging Families and Youth in the Juvenile Justice System	Online Resource Document	Engaging families and youth in the juvenile justice system	12/1/2015	OJJDP	No	No	No	No	No	N/A			https://www.ojjdp.gov/policyguidance/Youth-Family-Engagement/			This document provides policy guidance about engaging families and youth in the juvenile justice system.
Revised Guidance on Jail Removal and Separation Core Requirements	Online Resource Document	Grant program guidance	6/17/2014	OJJDP	No	No	No	No	No	N/A			https://www.ojjdp.gov/compliance/final_handout_crtg_june17.pdf			This document revises OJJDP's guidance on jail removal and separation, which are two core requirements of the Juvenile Justice and Delinquency Prevention Act.

Disaggregating MIP Data from DSO and/or Jail Removal Violations: Guidance for States	Online Resource Document	Grant program guidance	2011	OJJDP	No	No	No	No	N/A			https://www.ojjdp.gov/compliance/state_guidance_disaggregatingMIPs.pdf			This document provides reporting guidance to states receiving formula funding under the Juvenile Justice and Delinquency Prevention Act.
OVC Publishing Guidelines	Online Resource Document	Grant program guidance for DOJ-funded publications	2009 (revised 2015)	OVC	No	No	No	No	N/A			https://www.ovc.gov/publications/infores/pubguidelines/welcome.html			This document sets forth deadlines for submitting products to OVC for review, the standards by which OVC reviews products, and links to technical help. The guidelines are made mandatory via special conditions on certain awards.
OVC Fellowship Guidelines	Online Resource Document	Grant program guidance	2/14/2013	OVC	No	No	No	No	N/A			https://ojp.gov/ovc/pdf/OVC_Fellowship_Guidelines.pdf			This document sets forth requirements for OVC's fellowship program.
OVC's Style Guide	Online Resource Document	Grant program guidance	6/1/2016	OVC	No	No	No	No	N/A			https://www.ovc.gov/publications/infores/pubguidelines/2016-OVC-Style-Guide-508.pdf			This document is a publication style guide that provides basic technical advice on formatting, punctuation, grammar, etc., for OVC grantees developing publications.
SORNA Guidelines	Federal Register notice (issued by the AG)	Sex offender registration minimum national standards	7/2/2008, supplemented on 1/11/2011	SMART	Yes	Yes	No	No	N/A		73 FR 38030; 76 FR 1630	https://ojp.gov/smart/guidelines.htm			This document sets forth sex offender registration minimum national standards. Both the original and revised standards were issued after notice and comment.
Southwest Border Prosecution Initiative Guidelines	Online Resource Document	Grant program guidance	1/1/2013	BJA	No	No	No	No	N/A	Yes, guidance withdrawn on 12/21/2017		N/A			This document, which has been withdrawn, set forth grant program guidance for a program that is no longer funded.
Northern Border Prosecution Initiative Guidelines	Online Resource Document	Grant program guidance	1/1/2013	BJA	No	No	No	No	N/A	Yes, guidance withdrawn on 12/21/2017		N/A			This document, which has been withdrawn, set forth grant program guidance for a program that is no longer funded.
Advisory for Recipients of Financial Assistance from the U.S. Department of Justice on Levying Fines and Fees on Juveniles	Memorandum	Civil rights enforcement guidance	1/1/2017	OCR/ATJ	No	No	No	No	N/A	Yes, guidance withdrawn on 12/21/2017		N/A			This document, which has been withdrawn, set forth civil rights enforcement guidance regarding levying fines and fees on juveniles.

Appendix I

Department of Labor

U.S. Department of Labor

Assistant Secretary for
Congressional and Intergovernmental Affairs
Washington, D.C. 20210



FEB 01 2018

The Honorable Trey Gowdy
Chairman
Committee on Oversight and Government Reform
U.S. House of Representatives
Washington, D.C. 20515

Dear Chairman Gowdy,

Thank you for your December 8, 2017 letter to Secretary of Labor R. Alexander Acosta requesting a list of all guidance documents issued by the Department since January 1, 2008. Your letter was forwarded to the Office of Congressional and Intergovernmental Affairs for response.

As you know, the President's Executive Orders (E.O.) 13771 and 13777 focus on reducing regulatory burdens that eliminate jobs, or inhibit job creation; are outdated, unnecessary, or ineffective; impose costs that exceed benefits; create a serious inconsistency or otherwise interfere with regulatory reform initiatives and policies; are not publicly available or that are insufficiently transparent to meet the standard for reproducibility; or derive from or implement Executive Orders or other Presidential directives that have been subsequently rescinded or substantially modified.

Specifically, Sec. 3 of E.O. 13771 provides that the Regulatory Reform Task Forces "shall evaluate existing regulations (as defined in section 4 of Executive Order 13771) and make recommendations to the agency head regarding their repeal, replacement, or modification, consistent with applicable law." Sec. 4 of E.O. 13771, with a few exceptions for categories such as national security, defines "regulation" or "rule" as "an agency statement of general or particular applicability and future effect designed to implement, interpret, or prescribe law or policy or to describe the procedure or practice requirements of an agency." This definition includes many guidance documents. Per the mandates of these Executive Orders, the Department through the Regulatory Reform Task Force is evaluating its regulations and guidance. That evaluation is ongoing.

The Department is committed to fulfilling the committee's request in a timely manner and will continue to update members of your staff regarding the Department's progress. While additional work remains, we have completed a comprehensive review of guidance material for Calendar Years 2017 and 2016 which are enclosed for review. Please note, the Veterans Employment and Training Service (VETS) was able to provide all of the information requested by the committee through 2008. The enclosed documents include the entirety of relevant material from VETS.

If you have any questions regarding the enclosed information please have your staff contact the Office of Congressional and Intergovernmental Affairs at (202)-693-4600.

Sincerely,

A handwritten signature in blue ink, appearing to read "Katherine B. McGuire", with a stylized, cursive script.

Katherine B. McGuire

Enclosure (s)

cc: The Honorable Elijah E. Cummings, Ranking Member
Committee on Oversight and Government Reform

U.S. Department of Labor

Assistant Secretary for
Congressional and Intergovernmental Affairs
Washington, D.C. 20210



The Honorable Trey Gowdy
Chairman
Committee on Oversight and Government Reform
U.S. House of Representatives
Washington, D.C. 20515

Dear Chairman Gowdy,

Thank you for your December 8, 2017, letter to Secretary of Labor R. Alexander Acosta requesting a list of all guidance documents issued by the Department of Labor (the Department) since January 1, 2008. Your letter was forwarded to the Office of Congressional and Intergovernmental Affairs for response.

As you know, the President's Executive Orders 13771 and 13777 focus on reducing regulatory burdens that eliminate jobs, or inhibit job creation; are outdated, unnecessary, or ineffective; impose costs that exceed benefits; create a serious inconsistency or otherwise interfere with regulatory reform initiatives and policies; are not publicly available or that are insufficiently transparent to meet the standard for reproducibility; or derive from or implement Executive Orders or other Presidential directives that have been subsequently rescinded or substantially modified.

Specifically, Sec. 3 of Executive Order 13777 provides that the Regulatory Reform Task Forces, "shall evaluate existing regulations (as defined in section 4 of Executive Order 13771) and make recommendations to the agency head regarding their repeal, replacement, or modification, consistent with applicable law." Sec. 4 of Executive Order 13771, with a few exceptions for categories such as national security, defines "regulation" or "rule" as, "an agency statement of general or particular applicability and future effect designed to implement, interpret, or prescribe law or policy or to describe the procedure or practice requirements of an agency." This definition includes many guidance documents. Per the mandates of these Executive Orders, the Department through its Regulatory Reform Task Force is evaluating its regulations and guidance. That evaluation is ongoing.

In accordance with the committee's request, guidance material issued by the Department for Calendar Years 2008 through 2015 is enclosed for review. Please note, the information previously provided by the Department for Calendar Years 2016 and 2017 can be found on the second tab.

If you have any questions regarding the enclosed information please have your staff contact the Office of Congressional and Intergovernmental Affairs at (202)-693-4600.

Sincerely,

A handwritten signature in blue ink, appearing to read "Katherine B. McGuire", is written over the printed name.

Katherine B. McGuire

Enclosure

cc: The Honorable Elijah E. Cummings, Ranking Member
Committee on Oversight and Government Reform

Agency	Document Title	Form of Guidance	Brief Description	Date of Issuance	Issuing Agency, Component, Office or Program	Significant?	OIRA Review?	Title used in submission to OIRA (if Applicable)	Date of OIRA Submission (if Applicable)	Submitted to Congress and GAO?	Title used in submission to Congress and GAO?	Date submitted to Congress and GAO	Federal Register Citation	Hyperlink	Regulation ID #	Other ID #
WHD	Reforestation Worker Rights Card	Mini Card	This card summarizes the legal protections for workers who perform predominantly manual reforestation activities such as tree planting, brush clearing, pre commercial tree thinning, and forest firefighting.	07/01/05	WHD	NO	NO	N/A	N/A	NO	N/A	N/A	N/A	https://www.dol.gov/whd/FLSAEmployeeCard/ReforestEnglish.pdf	N/A	N/A
WHD	Information about the H2A Final Rule Public Rollout	Presentation	Provides an overview of purpose and provisions of the H-2A program	07/02/05	WHD	NO	NO	N/A	N/A	NO	N/A	N/A	N/A	https://www.dol.gov/whd/ag/H2A_Final_Rule_Public_Rollout.ppt	N/A	N/A
WHD	H-2A Final Rule Public Rollout Presentation	Presentation	This presentation provides an overview of employer obligations under the H-2A program as well as WHD's enforcement authority.	07/02/05	WHD	NO	NO	N/A	N/A	NO	N/A	N/A	N/A	N/A	N/A	N/A
WHD	Fact Sheet #78D: Deductions and Prohibited Fees under the H-2B Program	Fact Sheet	This fact sheet provides general information concerning permissible deductions from the wages of workers employed under the H-2B program for H-2B applications submitted on or after April 23, 2012, as well as fees that employers are prohibited from charging. <u>[NOT CURRENTLY AVAILABLE – newer version listed on this spreadsheet]</u>	07/02/05	WHD	NO	NO	N/A	N/A	NO	N/A	N/A	N/A	N/A	N/A	N/A
WHD	Fact Sheet #78F: Inbound and Outbound Transportation Expenses and Visa and Other Related Fees under the H-2B Program	Fact Sheet	This fact sheet provides general information concerning an employer's obligations regarding travel, visa, and related expenses for workers employed under the H-2B program for H-2B applications submitted on or after April 23, 2012. <u>[NOT CURRENTLY AVAILABLE – newer version listed on this spreadsheet]</u>	07/02/05	WHD	NO	NO	N/A	N/A	NO	N/A	N/A	N/A	N/A	N/A	N/A
WHD	Fact Sheet #78E: Job Hours and the Three-Fourths Guarantee under the H-2B Program	Fact Sheet	This fact sheet provides general information concerning required hours under the H-2B program for H-2B applications submitted on or after April 23, 2012. <u>[NOT CURRENTLY AVAILABLE – newer version listed on this spreadsheet]</u>	07/02/05	WHD	NO	NO	N/A	N/A	NO	N/A	N/A	N/A	N/A	N/A	N/A
WHD	Fact Sheet #78A: Corresponding Employment under the H-2B Program	Fact Sheet	This fact sheet provides general information concerning corresponding employment under the H-2B program for H-2B applications submitted on or after April 23, 2012. <u>[NOT CURRENTLY AVAILABLE – newer version listed on this spreadsheet]</u>	07/02/05	WHD	NO	NO	N/A	N/A	NO	N/A	N/A	N/A	N/A	N/A	N/A
WHD	Fact Sheet #78C: Wage Requirements under the H-2B Program	Fact Sheet	This fact sheet provides general information concerning required wages for workers employed under the H-2B program for H-2B applications submitted on or after April 23, 2012. <u>[NOT CURRENTLY AVAILABLE – newer version listed on this spreadsheet]</u>	07/02/05	WHD	NO	NO	N/A	N/A	NO	N/A	N/A	N/A	N/A	N/A	N/A
WHD	Fact Sheet #78G: Disclosure of the Job Order and Notice of Worker Rights under the H-2B Program	Fact Sheet	This fact sheet provides general information concerning certain disclosure and notification requirements for employers under the H-2B program for H-2B applications submitted on or after April 23, 2012. <u>[NOT CURRENTLY AVAILABLE – newer version listed on this spreadsheet]</u>	07/02/05	WHD	NO	NO	N/A	N/A	NO	N/A	N/A	N/A	N/A	N/A	N/A
WHD	Fact Sheet #78I: Records Retention Requirements under the H-2B Program	Fact Sheet	This fact sheet provides general information concerning the recordkeeping requirements for employers under the H-2B Program for H-2B applications submitted on or after April 23, 2012. <u>[NOT CURRENTLY AVAILABLE – newer version listed on this spreadsheet]</u>	07/02/05	WHD	NO	NO	N/A	N/A	NO	N/A	N/A	N/A	N/A	N/A	N/A
WHD	Fact Sheet #78: General Requirements for Employers Participating in the H-2B Program	Fact Sheet	This fact sheet provides general information concerning employer requirements under the H-2B program for H-2B applications submitted on or after April 23, 2012. <u>[NOT CURRENTLY AVAILABLE – newer version listed on this spreadsheet]</u>	07/02/05	WHD	NO	NO	N/A	N/A	NO	N/A	N/A	N/A	N/A	N/A	N/A
WHD	Fact Sheet #78B: Recruiting Requirements under the H-2B Program	Fact Sheet	This fact sheet provides general information concerning employers' recruiting requirements for prospective workers under the H-2B Program for H-2B applications submitted on or after April 23, 2012. <u>[NOT CURRENTLY AVAILABLE – newer version listed on this spreadsheet]</u>	07/02/05	WHD	NO	NO	N/A	N/A	NO	N/A	N/A	N/A	N/A	N/A	N/A
WHD	Fact Sheet #78H: Retaliation Prohibited under the H-2B Temporary Visa Program	Fact Sheet	This fact sheet provides general information concerning the prohibition against retaliating against an individual for exercising his or her rights or participating in matters protected under the H-2B nonimmigrant temporary visa program under the H-2B Program for H-2B applications submitted on or after April 23, 2012. <u>[NOT CURRENTLY AVAILABLE – newer version listed on this spreadsheet]</u>	07/02/05	WHD	NO	NO	N/A	N/A	NO	N/A	N/A	N/A	N/A	N/A	N/A
WHD	H-2B Workers' Rights Poster	Poster	This poster lays out the rights under the H-2B program and provides contact info for WHD. <u>[NOT CURRENTLY AVAILABLE – newer version listed on this spreadsheet]</u>	07/02/05	WHD	NO	NO	N/A	N/A	NO	N/A	N/A	N/A	N/A	N/A	N/A
WHD	H-2B Final Rule Stakeholder Briefing Materials	Webinar	This webinar was intended to educate program users and other stakeholders on the changes to the H-2B program made by the H-2B 2012 Final Rule. <u>[NOT CURRENTLY AVAILABLE – webinar contains outdated information]</u>	07/02/05	WHD	NO	NO	N/A	N/A	NO	N/A	N/A	N/A	N/A	N/A	N/A
WHD	H-2B Workers' Rights Card	Mini Card	This card lays out the rights under the H-2B program and provides contact info for WHD. <u>[NOT CURRENTLY AVAILABLE as the information on the card is outdated and has not been revised]</u>	07/02/05	WHD	NO	NO	N/A	N/A	NO	N/A	N/A	N/A	N/A	N/A	N/A
VETS	01-08	Veterans' Program Letter	Transition Assistance Program (TAP) and Disabled Transition Assistance Program (DTAP) Memorandum of Understanding (MOU) Guidance	11/29/07	TAP	NO	NO	N/A	N/A	NO	N/A	N/A	N/A	https://www.dol.gov/vets/VMS/VPLs/VPL-01-08.pdf inactive hyperlink; document available upon request	N/A	N/A
ETA	Backlog FAQ Round 8	FAQ	Backlog Elimination Frequently Asked Questions Round 8	12/17/07	OFLC	NO	NO	N/A	N/A	NO	N/A	N/A	N/A	https://www.foreignlaborcert.dola.gov/pdf/backlog_faq_12-17-07.pdf	N/A	N/A
OSHA	Environment	Fact Sheet	You may file a complaint with OSHA if your employer retaliates against you with unfavorable personnel action because you reported a potential environmental violation.	01/01/08	Directorate of Whistleblower Protection Programs	NO	NO	N/A	N/A	NO	N/A	N/A	N/A	https://www.osha.gov/Publications/OSHA_3668.pdf	N/A	OSHA Publication FS-3668
OWCP	2008 Advance Assessment bill and instructions for forwarding payment	Industry Notice	Instructions for 2008 Advance Assessment	01/01/08	DHWC	NO	NO	N/A	N/A	NO	N/A	N/A	N/A	N/A	N/A	N/A
OWCP	EOICPA Bulletin No. 08-09 Authorizing In-Home Health Care	Final Bulletin	To provide procedural guidance to claims staff in the adjudication of claims for in-home health care services.	01/03/08	DEEOIC	NO	NO	N/A	N/A	NO	N/A	N/A	N/A	https://www.dol.gov/owcp/energy/regs/compliance/PolicyandProcedures/finalbulletinhtml/EEICPABulletin08-09.htm	N/A	N/A
ETA	UIPL 06-08: Increase in Social Security Annuities and Federal Civilian Pensions	UIPL	Ensure that State Workforce Agencies are aware of the increases in social security survivors and old age retirement annuities and Federal civilian pensions due to the annual cost of living	01/03/08	OUI	NO	NO	N/A	N/A	NO	N/A	N/A	N/A	https://wdr.dola.gov/directives/corr_doc.cfm?DOC=2575	N/A	N/A
ETA	TEGL 17-07 Using Technology-Based Learning in the Workforce Investment System	TEGL 17-07	To encourage the use of technology-based learning (TBL) in order to increase access to learning opportunities for workforce investment system customers within existing statutory and regulatory flexibility of various Employment and Training Administration (ETA) programs. <u>This guidance addresses real and perceived issues limiting greater use of TBL methods for</u>	01/03/08	ETA/OPDR	NO	NO	N/A	N/A	NO	N/A	N/A	N/A	http://wdr.dola.gov/directives/corr_doc.cfm?DOC=2574	N/A	N/A
MSHA	P08-01 Change to Respirable Coal Mine Dust Enforcement Program	Program Information Bulletin	Explains changes related to the use of operator respirable dust samples submitted under the requirements of 30 C.F.R. parts 70, 71 and 90 on or after January 1, 2008.	01/07/08	Coal	NO	NO	N/A	N/A	NO	N/A	N/A	N/A	https://airweb.msha.gov/regs/complan/PB/2008/pb08-01.asp	N/A	N/A
ETA	PIN 07-20: Graduate Average Hourly Wage at Initial Placement and Overtime Pay	Program Instruction Notice	To provide the Job Corps Community with clarification on how the graduate average hourly wage at initial placement should be reported for those cases where the student's pay stub includes pay for both regular and overtime hours This Strategic Partnership was established to formalize a cooperative effort between these entities committed to encouraging companies to voluntarily improve their safety and health performance, providing methods to assist them in their efforts, and recognizing companies with exemplary safety and health programs	01/08/08	Job Corps	NO	NO	N/A	N/A	NO	N/A	N/A	N/A	For Guidance documents with no hyperlink, the audience is the federal and contractor Job Corps community, who access the guidance via a password-protected web portal	N/A	N/A
OSHA	Associated Builders and Contractors, Inc. Texas Statewide #638	Partnership		01/09/08	OSHA, Region 6, Houston South Area Office	NO	NO	N/A	N/A	NO	N/A	N/A	N/A	https://www.osha.gov/dcspp/partnerships/regional/regions/abc_renewal2017.html	N/A	N/A
OWCP	EOICPA Bulletin No.08-12 SEC class designation for workers at the Nuclear Materials and Equipment Corporation (NUMEC) in Apollo, Pennsylvania from January 1, 1957, through	Final Bulletin	To provide procedures for processing SEC claims for workers at the NUMEC in Apollo, PA.	01/16/08	DEEOIC	NO	NO	N/A	N/A	NO	N/A	N/A	N/A	https://www.dol.gov/owcp/energy/regs/compliance/PolicyandProcedures/finalbulletinhtml/EEICPABulletin08-12.htm	N/A	N/A

ETA	UIPL 07-08 Guidelines for Fiscal Year (FY) 2008 State Agency Unemployment Insurance (UI) Resource Allocations, Supplemental Budget Revenues (RGRs), and Admin-Rate Fundings	UIPL	To provide the following information for FY 2008: UI State Administration base resource allocations, general guidelines for resource planning, above-base funding, and SBRs.	01/17/08	OUI	NO	NO	N/A	N/A	NO	N/A	N/A	N/A	https://wdr.doleta.gov/directives/corr_doc.cfm?DOCN=2579	N/A	N/A
EBSA	Advisory Opinion 2008-01A	Advisory Opinion	Guidance on whether the definition of Affiliate in the Underwriter Exemptions includes an entity that is an affiliate of an Affiliate of a member of the Restricted Group as those terms are defined in the Underwriter Exemptions	01/18/08	EBSA/OED	NO	NO	N/A	N/A	NO	N/A	N/A	N/A	https://www.dol.gov/agencies/ebsa/employers-and-advisers/guidance/advisory-opinions/2008-01a	N/A	N/A
VETS	02-08	Veterans' Program Letter	Jobs for Veterans State Grant Reporting **Use for FY 2009, 5th and Final reports only**	01/18/08	JVSG	NO	NO	N/A	N/A	NO	N/A	N/A	N/A	https://www.dol.gov/vets/VMS/VPLs/VPL-02-08.pdf inactive hyperlink; document available upon request	N/A	N/A
OWCP	EEIOCPA Bulletin No.08-13 NIOSH's OCA5-PER-016, entitled "Implementation of IREP procedures for claims near 50% probability of causation	Final Bulletin	To provide procedural guidance regarding implementation of NIOSH's OCA5-PER-016 for previously decided claims.	01/23/08	DEEOIC	NO	NO	N/A	N/A	NO	N/A	N/A	N/A	https://www.dol.gov/owcp/energy/regs/compliance/PolicyandProcedures/finalbulletinshmt/EEIOCPABulletin08-13.htm	N/A	N/A
OWCP	EEIOCPA Bulletin No.08-14 Supplemental guidance on implementation of Bulletin No. 08-01, "Rocky Flats SEC designations."	Final Bulletin	To refine and clarify instructions for those instances in which a dose reconstruction report provides sufficient evidence, under Action Item #4 of Bulletin No. 08-01, such that it can be used to satisfy the criteria that the employee, "should have been monitored" for neutrons.	01/23/08	DEEOIC	NO	NO	N/A	N/A	NO	N/A	N/A	N/A	https://www.dol.gov/owcp/energy/regs/compliance/PolicyandProcedures/finalbulletinshmt/EEIOCPABulletin08-14.htm	N/A	N/A
ETA	PIN 07-21: Posting OSHA Form 300A	Program Instruction Notice	To ensure that all Center Directors are in compliance with the annual requirement to post Occupational Safety and Health Administration (OSHA) Form 300A	01/23/08	Job Corps	NO	NO	N/A	N/A	NO	N/A	N/A	N/A	For Guidance documents with no hyperlink, the audience is the federal and contractor Job Corps community, who access the guidance via a password protected web portal.	N/A	N/A
ETA	PIN 07-22: Culinary Arts Program - Curriculum Materials/Services and Funding Availability	Program Instruction Notice	To provide Job Corps centers with information on the basic set of curriculum materials required for the Job Corps Culinary Arts training program and to notify centers of the availability of funding for these purchases	01/25/08	Job Corps	NO	NO	N/A	N/A	NO	N/A	N/A	N/A	For Guidance documents with no hyperlink, the audience is the federal and contractor Job Corps community, who access the guidance via a password protected web portal.	N/A	N/A
ETA	UIPL 8-08 Interest Rate on Title XII Advances During Calendar Year (CY) 2008	UIPL	To announce the rate of interest the U.S. Treasury Department will charge on Title XII advances (loans) during CY 2008.	01/28/08	OUI	NO	NO	N/A	N/A	NO	N/A	N/A	N/A	https://wdr.doleta.gov/directives/corr_doc.cfm?DOCN=2582	N/A	N/A
ETA	UIPL 9-08 Immediate Deposit and Withdrawal Standards - Intercept of Refunds of Erroneous Employer Contributions	UIPL	To provide guidance regarding the Department of Labor's (Department's) interpretation of Federal law regarding the intercept of refunds of erroneous employer contributions to offset other employer liabilities to the state.	01/29/08	OUI	NO	NO	N/A	N/A	NO	N/A	N/A	N/A	https://wdr.doleta.gov/directives/corr_doc.cfm?DOCN=2583	N/A	N/A
ETA	PIN 07-23: 2008 Summer Break	Program Instruction Notice	To provide the Job Corps Community with the dates for the 2008 Summer Break	02/01/08	Job Corps	NO	NO	N/A	N/A	NO	N/A	N/A	N/A	For Guidance documents with no hyperlink, the audience is the federal and contractor Job Corps community, who access the guidance via a password protected web portal.	N/A	N/A
EBSA	Field Assistance Bulletin 2008-01	Field Assistance Bulletin	This bulletin addresses the responsibilities of named fiduciaries and trustees of ERISA-covered plans for the collection of delinquent employer and employee contributions	02/01/08	EBSA/ORI	NO	NO	N/A	N/A	NO	N/A	N/A	N/A	https://www.dol.gov/agencies/ebsa/employers-and-advisers/guidance/field-assistance-bulletin/2008-01	N/A	N/A
ETA	PIN 07-24: English Language Learner (ELL) Plans	Program Instruction Notice	To inform the Job Corps community that the NOIC will conduct an evaluation of the Job Corps English Language Learner (ELL) initiative to ascertain its overall effectiveness and identify best practices	02/04/08	Job Corps	NO	NO	N/A	N/A	NO	N/A	N/A	N/A	For Guidance documents with no hyperlink, the audience is the federal and contractor Job Corps community, who access the guidance via a password protected web portal.	N/A	N/A
ETA	PIN 07-25: Speakers, Tutors, and Mentors Data/Information Collection	Program Instruction Notice	To inform the Job Corps community that NOIC is collecting baseline data and gather information from all Job Corps centers on the use of speakers, tutors, and mentors to support students' achievements	02/04/08	Job Corps	NO	NO	N/A	N/A	NO	N/A	N/A	N/A	For Guidance documents with no hyperlink, the audience is the federal and contractor Job Corps community, who access the guidance via a password protected web portal.	N/A	N/A
ETA	State Workforce Agency (SWA) Webinar FAQs on TEGL 11-07	FAQ	SWAs have been given guidance regarding TEGL 11-07, change 1. The Office of Foreign Labor Certification is posting Round One of FAQs from questions specifically posed by SWAs. They are provided to SWA staff to assist in the interpretation and implementation of the TEGL	02/05/08	ORLC	NO	NO	N/A	N/A	NO	N/A	N/A	N/A	https://www.foreignlaborcert.doleta.gov/pdf/tegl-11-07-round1.pdf	N/A	N/A
ETA	TEGL 19-07 2008 Federal Poverty Guidelines	TEGL 19-07	The purpose of this guidance is to issue the revised Federal poverty guidelines for the Senior Community Service Employment Program.	02/07/08	OWI/SCSEP	NO	NO	N/A	N/A	NO	N/A	N/A	N/A	http://wdr.doleta.gov/directives/corr_doc.cfm?DOCN=2589	N/A	N/A
EBSA	Advisory Opinion 2008-02A	Advisory Opinion	Guidance on whether section 514(a) of ERISA preempts a Kentucky state law that requires an employer to obtain written consent before withholding amounts from an employee's wages for contribution to an ERISA-covered group health or other welfare benefit plan	02/08/08	EBSA/ORI	NO	NO	N/A	N/A	NO	N/A	N/A	N/A	https://www.dol.gov/agencies/ebsa/employers-and-advisers/guidance/advisory-opinions/2008-02a	N/A	N/A
ETA	PIN 07-26: Culinary Arts Program - American Culinary Federation Foundation's Educational Assurance Program Recognition	Program Instruction Notice	To provide centers with information on applying for recognition through the American Culinary Federation Foundation's (ACFF's) Educational Assurance Program	02/11/08	Job Corps	NO	NO	N/A	N/A	NO	N/A	N/A	N/A	For Guidance documents with no hyperlink, the audience is the federal and contractor Job Corps community, who access the guidance via a password protected web portal.	N/A	N/A
ETA	UIPL 10-08 Resource Justification Model (RJM)	UIPL	To announce Office of Management and Budget (OMB) approval of the extension for the RJM data collection.	02/13/08	OUI	NO	NO	N/A	N/A	NO	N/A	N/A	N/A	https://wdr.doleta.gov/directives/corr_doc.cfm?DOCN=2591	N/A	N/A
ETA	UIPL 11-08 Revised Federal Schedule of Remuneration for Use in Determining Benefit Eligibility Under the Unemployment Compensation for Ex-Servicemembers (UCX)	UIPL	Ensure State Workforce Agencies (SWAs) are aware of the revised Remuneration Schedule for the UCX program, which was issued January 31, 2008, based on the January 1, 2008, military pay increase	02/13/08	OUI	NO	NO	N/A	N/A	NO	N/A	N/A	N/A	https://wdr.doleta.gov/directives/corr_doc.cfm?DOCN=2592	N/A	N/A
ETA	UIPL 12-08 Establishing an Acceptable Level of Performance (ALP) for the Unemployment Insurance (UI) Reemployment Rate Measure	UIPL	Solicit comments on the proposed definition for the UI Performs core measure, "Facilitate the Reemployment of UI Claimants," and the approach used for setting the ALP.	02/13/08	OUI	NO	NO	N/A	N/A	NO	N/A	N/A	N/A	https://wdr.doleta.gov/directives/corr_doc.cfm?DOCN=2593	N/A	N/A
ETA	UIPL 12-08 Establishing an Acceptable Level of Performance (ALP) for the Unemployment Insurance (UI) Reemployment Rate Measure	UIPL	Solicit comments on the proposed definition for the UI Performs core measure, "Facilitate the Reemployment of UI Claimants," and the approach used for setting the ALP.	02/13/08	OUI	NO	NO	N/A	N/A	NO	N/A	N/A	N/A	https://wdr.doleta.gov/directives/corr_doc.cfm?DOCN=2593	N/A	N/A
ETA	PIN 07-27: Energy Policy Act of 2005 and the Department of Labor Metering Initiative	Program Instruction Notice	To inform the Job Corps community about the upcoming process to implement the use of advanced electric meters at contractor-operated centers in order to achieve compliance with the Energy Policy Act of 2005 (EPAct 2005), Sec.103 (a)	02/13/08	Job Corps	NO	NO	N/A	N/A	NO	N/A	N/A	N/A	For Guidance documents with no hyperlink, the audience is the federal and contractor Job Corps community, who access the guidance via a password protected web portal.	N/A	N/A
EBSA	Field Assistance Bulletin 2008-02	Field Assistance Bulletin	This bulletin addresses what types of health promotion or disease prevention programs offered by a group health plan must comply with the Department's final wellness program regulations and how a plan should determine whether such a program is in compliance with the regulations	02/14/08	EBSA/ORI	NO	NO	N/A	N/A	NO	N/A	N/A	N/A	https://www.dol.gov/agencies/ebsa/employers-and-advisers/guidance/field-assistance-bulletin/2008-02	N/A	N/A
ETA	PIN 07-28: Construction, Rehabilitation, and Acquisition Funding Allocation FY 2008	Program Instruction Notice	To inform the Job Corps community of the start of the program year (PY) 2008 Construction, Rehabilitation, and Acquisition (CRA) budget process and to identify the actions required to submit project requests for the PY 2008 CRA budget	02/15/08	Job Corps	NO	NO	N/A	N/A	NO	N/A	N/A	N/A	For Guidance documents with no hyperlink, the audience is the federal and contractor Job Corps community, who access the guidance via a password protected web portal.	N/A	N/A
ETA	UIPL 13-08 Procedures for the Completion and Publication of Unemployment Insurance (UI) Benefit Accuracy Measurement (BAM) Data for Calendar Year (CY) 2007	UIPL	To provide State Workforce Agencies (SWAs) with guidelines and key dates for the completion of CY 2007 UI BAM paid and denied claims sample cases and the publication of CY 2007 BAM data.	02/27/08	OUI	NO	NO	N/A	N/A	NO	N/A	N/A	N/A	https://wdr.doleta.gov/directives/corr_doc.cfm?DOCN=2596	N/A	N/A
ETA	UIPL 3-07: Change 1 Use of National Directory of New Hires (NDNH) in Unemployment Insurance (UI) Benefit Accuracy Measurement (BAM) Audits	UIPL	Provide additional instructions to State Workforce Agencies on the use of the NDNH as a mandatory part of the BAM case investigation methodology.	02/27/08	OUI	NO	NO	N/A	N/A	NO	N/A	N/A	N/A	https://wdr.doleta.gov/directives/corr_doc.cfm?DOCN=2597	N/A	N/A
ETA	PIN 07-29: Job Corps Public E-Mail Groups	Program Instruction Notice	To inform the Job Corps community of the need to provide updated e-mail account information to the Job Corps Technical Team	02/27/08	Job Corps	NO	NO	N/A	N/A	NO	N/A	N/A	N/A	For Guidance documents with no hyperlink, the audience is the federal and contractor Job Corps community, who access the guidance via a password protected web portal.	N/A	N/A
MSHA	PPM Volume II - Testing and Evaluation	Program Policy Manual	Interpretation, Application and Guidelines on Enforcement of 30 CFR	03/01/08	MSHA	NO	NO	N/A	N/A	NO	N/A	N/A	N/A	https://arweb.msha.gov/REGS/COMPLIAN/PPM/PPMVersion/PPM%20Vol%20II.pdf	N/A	N/A

ETA	TEGL 11-07: Change 1 Questions From SWA Training Webinars – Round 2	FAQ	A set of FAQs to assist SWA staff in the interpretation and implementation of the TEGL.	03/06/08	OFLC		NO	NO	N/A	N/A	NO	N/A	N/A	N/A	https://www.foreignlaborcert.dola.gov/pdf/webinar_FAQs_#20Round_2.pdf	N/A	N/A
ETA	PIN 07-30: Job Corps (JC) Executive Management Program	Program Instruction Notice	To announce to the Job Corps community the availability of fellowships leading to a Master of Science in Management or Master of Science in Information Systems through the Job Corps Executive Management Program	03/11/08	Job Corps		NO	NO	N/A	N/A	NO	N/A	N/A	N/A	For Guidance documents with no hyperlink, the audience is the federal and contractor Job Corps community, who access the guidance via a password protected web portal.	N/A	N/A
ETA	UIPL 14-08 Treatment of Fees Collected by State Child Support Agencies	UIPL	To provide guidance regarding the application of Federal unemployment compensation (UC) law to the mandatory collection of fees related to child support collection	03/12/08	OUI		NO	NO	N/A	N/A	NO	N/A	N/A	N/A	https://wdr.dola.gov/directives/corr_doc.cfm?DOC#2610	N/A	N/A
ETA	TEN 6-07, Change 1 ETA Advisory Checklists	TEN	To revise the status of Training and Employment Guidance Letter (TEGL) 11-06 Exemption of SCSEP Wages from Income Eligibility Determinations for Federal Housing Programs and for Food Stamps and TEGl 12-06 Revised Income Inclusions and Exclusions and Procedures for Determine Senior Community Service Emolument Program (SCSEP) Eligibility.	03/14/08	OPDR		NO	NO	N/A	N/A	NO	N/A	N/A	N/A	https://wdr.dola.gov/directives/corr_doc.cfm?DOC#2612	N/A	N/A
ETA	TEN 36-07 Employment and Training Administration (ETA) Unemployment Compensation Program Letter (UCPL) and Unemployment Insurance Program Letter (UIPL) PIN 07-31: Required Report for FY 2007 - Resource Conservation and Recovery Act, Farm Security and Rural Investment Act, and Executive Order 13423, Sec. 2(D) and (E)	TEN	To provide a checklist of all active UCPLs and UIPLs as of February 1, 2008.	03/14/08	OPDR		NO	NO	N/A	N/A	NO	N/A	N/A	N/A	https://wdr.dola.gov/directives/corr_doc.cfm?DOC#2613	N/A	N/A
ETA	TEGL 21-07 Fiscal Year (FY) 2008 Foreign Labor Certification (FLC) Grant Planning Guidance	Program Instruction Notice	To request that the Job Corps community submit annual data regarding Job Corps centers' green purchasing activity as defined under the subject federal requirements	03/14/08	Job Corps		NO	NO	N/A	N/A	NO	N/A	N/A	N/A	For Guidance documents with no hyperlink, the audience is the federal and contractor Job Corps community, who access the guidance via a password protected web portal.	N/A	N/A
ETA	TEGL 21-07 Fiscal Year (FY) 2008 Foreign Labor Certification (FLC) Grant Planning Guidance	TEGL	To provide guidance to State Workforce Agency Administrators for the funding and management of FY 2015 annual grant allocations in order to perform FLC program activities	03/19/08	OFLC		NO	NO	N/A	N/A	NO	N/A	N/A	N/A	https://wdr.dola.gov/directives/	N/A	N/A
OWCP	EEOICPA Bulletin No. 08-16 NIOSH's OCAS-PER-016, entitled "Implementation of IREP procedures for claims near 50% probability of causation"	Final Bulletin	This Bulletin updates Bulletin 08-13 (NIOSH's OCAS-PER-016, entitled "Implementation of IREP procedures for claims near 50% probability of causation") to correct all references of IREP Version 5.5.2(4) to version 5.5.2.	03/21/08	DEEOIC		NO	NO	N/A	N/A	NO	N/A	N/A	N/A	https://www.dol.gov/owcp/energy/regs/compliance/PolicyandProcedures/finalbulletinhtml/EEICPABulletin08-16.htm	N/A	N/A
EBSA	Advisory Opinion 2008-03A	Advisory Opinion	Guidance on whether ERISA would preempt an action by a State Medicaid Agency to recover Medicaid benefit payments made on behalf of individuals who are also participants in ERISA-covered private health insurance plans that require prior authorization for covered health care items or services	03/21/08	EBSA/ORI		NO	NO	N/A	N/A	NO	N/A	N/A	N/A	https://www.dol.gov/agencies/ebsa/employers-and-advisers/guidance/advisory-opinions/2008-03a	N/A	N/A
OWCP	EEOICPA Bulletin No. 08-17 Medical Expense Reimbursement for Extended Travel	Final Bulletin	To provide updated procedures that streamline the existing procedures to improve the efficiency (timeliness) and effectiveness (quality and accuracy) of the travel authorization and reimbursement process.	03/24/08	DEEOIC		NO	NO	N/A	N/A	NO	N/A	N/A	N/A	https://www.dol.gov/owcp/energy/regs/compliance/PolicyandProcedures/finalbulletinhtml/EEICPABulletin08-17.htm	N/A	N/A
ETA	TEGL 23-07 Workforce Investment Act (WIA) Adult, Dislocated Worker and Youth Activities Program Allotments for Program Year (PY) 2008; Additional PY 2008 Funding from WIA Section	TEGL 23-07	To provide states and outlying areas with WIA Title I Adult, Dislocated Worker and Youth Activities Program allotments for Program Year (PY) 2008; final allotments for PY 2008 Wagner-Peyser Act activities or programs, as required by Section 6(b)(5) of the Wagner-Peyser Act, as amended: Workforce Information Grants to States for PY 2008; and the Work-	03/25/08	OWI		NO	NO	N/A	N/A	NO	N/A	N/A	N/A	http://wdr.dola.gov/directives/corr_doc.cfm?DOC#2619	N/A	N/A
ETA	TEGL 24-07 Rescissions During Fiscal Year 2008 For Workforce Investment Act (WIA) Programs	TEGL 24-07	To provide states with information on the Fiscal Year (FY) 2007 and FY 2008 rescissions for the WIA Adult, Dislocated Worker, and Youth programs. Funding appropriated to states may be significantly affected and require a reevaluation of current spending patterns.	03/26/08	OWI		YES	NO	N/A	N/A	NO	N/A	N/A	N/A	http://wdr.dola.gov/directives/corr_doc.cfm?DOC#2620	N/A	N/A
ETA	UIPL 15-08 Minimum Disaster Unemployment Assistance (DUA) Weekly Benefit Amount: April 1- June 30, 2008	UIPL	To transmit the subject computation for State Workforce Agency usage in computing minimum weekly DUA amounts for all major disasters declared during the third quarter of Fiscal Year (FY) 2008.	03/28/08	OUI		NO	NO	N/A	N/A	NO	N/A	N/A	N/A	https://wdr.dola.gov/directives/corr_doc.cfm?DOC#2622	N/A	N/A
OWCP	Provider Search - New Web Feature	CBP Web Posting	Notice of creation of provider search feature	03/30/08	DFEC		NO	NO	N/A	N/A	NO	N/A	N/A	N/A	http://owcpstaff.dol.acs-inc.com/portal/owcp/main.do	N/A	N/A
ETA	PERM Fraud FAQs, Round 2	FAQ	FAQs for issues stemming from the final fraud rule published in May 2007.	03/30/08	OFLC		NO	NO	N/A	N/A	NO	N/A	N/A	N/A	https://www.foreignlaborcert.dola.gov/pdf/Fraud_Rule_Round2.pdf	N/A	N/A
OWCP	DFEC PROTOCOL STATEMENT – OIG AUDITS, EVALUATIONS AND INVESTIGATIONS	Circular	Protocol regarding coordination with the OIG on FECA fraud investigations	03/31/08	DFEC		NO	NO	N/A	N/A	NO	N/A	N/A	N/A	https://www.dol.gov/owcp/dfec/regs/compliance/DFECtoOIG/FECACirculars/index.htm	N/A	FECA Circular 08-04
MSHA	PIB-07 Submission of Respirable Dust Samples using the MSHA Individual Identification Number (MIIN)	Program Information Bulletin	Provides information on the new MSHA individual identification number that eliminates the need for mining industry personnel to use their Social Security Number (SSN) on documents submitted to MSHA.	03/31/08	Coal		NO	NO	N/A	N/A	NO	N/A	N/A	N/A	https://arweb.msha.gov/regs/compliance/PIB/2008/pib08-07.asp	N/A	N/A
OSHA	LEP for Tower Cranes in Region V	Local Emphasis Program (LEP)	Develop a Local Emphasis Program for safety inspections of tower cranes on high rise construction projects.	04/01/08	Region V		NO	NO	N/A	N/A	NO	N/A	N/A	N/A	N/A	N/A	N/A
OSHA	LEP for Tower Cranes in Region V	Local Emphasis Program (LEP)	Develop a Local Emphasis Program for safety inspections of tower cranes on high rise construction projects.	04/01/08	Region V		NO	NO	N/A	N/A	NO	N/A	N/A	N/A	N/A	N/A	N/A
ETA	PIN 07-32: Job Corps Web Consolidation Project Update	Program Instruction Notice	To update the Job Corps community on the status and progress of the Web Consolidation Project	04/01/08	Job Corps		NO	NO	N/A	N/A	NO	N/A	N/A	N/A	For Guidance documents with no hyperlink, the audience is the federal and contractor Job Corps community, who access the guidance via a password protected web portal.	N/A	N/A
OWCP	EEOICPA Bulletin No.08-19 Mound Plant SEC	Final Bulletin	To provide procedures for processing SEC claims for workers at the Mound Plant.	04/02/08	DEEOIC		NO	NO	N/A	N/A	NO	N/A	N/A	N/A	https://www.dol.gov/owcp/energy/regs/compliance/PolicyandProcedures/finalbulletinhtml/EEICPABulletin08-19.htm	N/A	N/A
OWCP	EEOICPA Bulletin No.08-21 Combustion Engineering SEC	Final Bulletin	To provide procedures for processing SEC claims for workers at the Combustion Engineering site in Windsor, Connecticut.	04/02/08	DEEOIC		NO	NO	N/A	N/A	NO	N/A	N/A	N/A	https://www.dol.gov/owcp/energy/regs/compliance/PolicyandProcedures/finalbulletinhtml/EEICPABulletin08-21.htm	N/A	N/A
ETA	PRH CN 07-04: PRH Chapter 6, Sections 6.1 through 6.4; Exhibits 6-1, 6-2, and 6-3; Revised Leave Policy and Documentation Requirements	PRH Change Notice	To inform the Job Corps community of updates to PRH Chapter 6 to clarify and provide uniform instructions to the Job Corps community regarding the student leave policy	04/05/08	Job Corps		NO	NO	N/A	N/A	NO	N/A	N/A	N/A	For Guidance documents with no hyperlink, the audience is the federal and contractor Job Corps community, who access the guidance via a password protected web portal.	N/A	N/A
ETA	TEGL 24-07, CHANGE 1 Revised Deadline for States to Input Information into the Workforce Investment Act \$250 Million Rescission Electronic Reestimation System (WRERS).	TEGL 24-07, Change 1	The intent of this guidance is to inform State Workforce Agencies and all other necessary parties of a revised deadline for inputting information pertaining to the implementation of the Rescission of Unexpended Balances into the WRERS system.	04/07/08	OWI		YES	NO	N/A	N/A	NO	N/A	N/A	N/A	http://wdr.dola.gov/directives/corr_doc.cfm?DOC#2623	N/A	N/A
ETA	PIN 07-33: Job Corps Blood borne Pathogens Plan Review and Approval Process	Program Instruction Notice	To provide Job Corps centers with a blood borne pathogens plan template and to clarify the plan review and approval process	04/07/08	Job Corps		NO	NO	N/A	N/A	NO	N/A	N/A	N/A	For Guidance documents with no hyperlink, the audience is the federal and contractor Job Corps community, who access the guidance via a password protected web portal.	N/A	N/A
ETA	PIN 07-34: Job Corps Center Security Survey	Program Instruction Notice	To inform centers of the need to provide to Job Corps up-to-date information on policies and procedures pertaining to center safety and security	04/08/08	Job Corps		NO	NO	N/A	N/A	NO	N/A	N/A	N/A	For Guidance documents with no hyperlink, the audience is the federal and contractor Job Corps community, who access the guidance via a password protected web portal.	N/A	N/A
EBSA	Advisory Opinion 2008-04A	Advisory Opinion	Guidance on whether proposed arrangements by a U.S. bank for maintaining the indicia of ownership of "plan assets" held by foreign pooled investment funds would be in compliance with the requirements of ERISA section 404(b)	04/08/08	EBSA/ORI		NO	NO	N/A	N/A	NO	N/A	N/A	N/A	https://www.dol.gov/agencies/ebsa/employers-and-advisers/guidance/advisory-opinions/2008-04a	N/A	N/A
MSHA	Sealing of Abandoned Areas - Final Rule	Questions and Answers	This final rule revises MSHA's Emergency Temporary Standard (ETS) and addresses sealing abandoned areas in underground coal mines. The final rule includes requirements for seal strength, design, construction, maintenance and repair of seals and monitoring and control of atmospheres behind seals in order to reduce the risk of seal failure and the risk of explosions	04/18/08	Coal		NO	NO	N/A	N/A	NO	N/A	N/A	N/A	https://arweb.msha.gov/REGS/COMPLIAN/GUIDES/SealsFinalRuleFAQs2008.pdf	RIN 1219-AB52	N/A

OWCP	EEOICPA Bulletin No.08-20 Lawrence Livermore National Laboratory (LLNL) SEC class from January 1, 1950, through December 31, 1973	Final Bulletin	To provide procedures for processing SEC claims for LLNL workers	04/21/08	DEEOIC	NO	NO	N/A	N/A	NO	N/A	N/A	N/A	N/A	https://www.doi.gov/owcp/energy/regs/compliance/PolicyandProcedures/finalbulletinhtml/EEICPABulletin08-20.htm	N/A	N/A
VETS	03-08	Veterans' Program Letter	The Modification Process for Adjustments to Jobs for Veterans State Grants	04/21/08	JVSG	NO	NO	N/A	N/A	NO	N/A	N/A	N/A	N/A	https://www.doi.gov/vets/VMS/VPLs/VPL-03-08.pdf inactive hyperlink; document available upon request	N/A	N/A
WB	Women in Apprenticeship and Nontraditional Occupations (WANTO) Grants	FOA	FOA	04/22/08	ETA/WB	NO	NO	N/A	N/A	NO	N/A	N/A	N/A	N/A	https://www.doleta.gov/grants/iga/SGA-DFA-PY-07-08.pdf	N/A	N/A
ETA	UIPL 16-08 Collection of Monthly Employment Data for the Quarterly Census of Employment and Wages (QCEW) Program	UIPL	Respond to questions from states concerning the QCEW program, and to remind them of the importance of collecting these data and the appropriate use of unemployment insurance (UI) administrative funds to collect the data.	04/23/08	OUI	NO	NO	N/A	N/A	NO	N/A	N/A	N/A	N/A	https://wdr.doleta.gov/directives/corr_doc.cfm?DOCN=2626	N/A	N/A
MSHA	P08-09 Final Reports of Geophysical Mine Void Detection Demonstration Projects	Program Information Bulletin	Informs the mining industry of new and emerging technologies that may assist mine operators in identifying and locating adjacent underground mine workings where the extent and location may not be well defined.	04/24/08	Technical Support	NO	NO	N/A	N/A	NO	N/A	N/A	N/A	N/A	https://arlweb.msha.gov/regs/complan/PIB/2008/pib08-05.asp	N/A	N/A
ETA	TGEL 25-07 Planning Guidance and Instructions for Submission of a Two-Year Strategic Plan for the Indian and Native American (INA), Section 166 program for Proqram Years (PY) 2008-2009:	TGEL 25-07	To provide planning guidelines and instructions to Native American grantees for the development of a strategic two-year Comprehensive Services Program (CSP) plan and Supplemental Youth Services Program (SYSP) plan for PY 2008-2009. Native American entities designated as a Section 166 grantee for PY 2008-2009 must submit a two-year plan for	04/28/08	OWI/Division of Indian and Native American Programs	NO	NO	N/A	N/A	NO	N/A	N/A	N/A	N/A	http://wdr.doleta.gov/directives/corr_doc.cfm?DOCN=2628	N/A	N/A
OWCP	EEOICPA Circular No. 08-04 Change to the EEOICPA Covered time period at the DoSoto Ave facility	Final Circular	To provide information that the revised years for which DoSoto facility meet the definition of a covered DOE facility are 1959-1995 and 1998 for remediation.	04/29/08	DEEOIC	NO	NO	N/A	N/A	NO	N/A	N/A	N/A	N/A	https://www.doi.gov/owcp/energy/regs/compliance/PolicyandProcedures/finalcircularhtml/EEICPACircular08-04.pdf	N/A	N/A
ETA	TGEL 26-07 Program Year 2008 Planning Instructions and Allotments for All SCSEP Grant Applicants	TGEL 26-07	The purpose of this guidance is to provide all SCSEP grant applicants with application instructions and procedures for Program Year (PY) 2008, beginning July 1, 2008.	04/29/08	OWI/SCSEP	NO	NO	N/A	N/A	NO	N/A	N/A	N/A	N/A	http://wdr.doleta.gov/directives/corr_doc.cfm?DOCN=2629	N/A	N/A
EBSA	Field Assistance Bulletin 2008-03	Field Assistance Bulletin	Guidance on recurring questions raised concerning the scope and meaning of various provisions of the final QDIA regulation	04/29/08	EBSA/ORI	NO	NO	N/A	N/A	NO	N/A	N/A	N/A	N/A	https://www.doi.gov/agencies/ebsa/employers-and-advisers/guidance/field-assistance-bulletins/2008-03	N/A	N/A
ETA	Webinar FAQs on Employment Verification for SWAs, Round 3	FAQ	TGEL 11-07, Change 1 Questions From SWA Training Webinars – Round 3	04/30/08	ORLC	NO	NO	N/A	N/A	NO	N/A	N/A	N/A	N/A	https://www.foreignlaborert.doleta.gov/pdf/Webinar_Everfly_FAQs_Round3_final.pdf	N/A	N/A
ETA	TGEL 27-07 Planning Guidance for Program Year (PY) 2008 for Housing Assistance Grantees	TGEL 27-07	To provide instructions and procedures for the preparation and submission of The Section 167 Housing Assistance annual grant plans for PY 2008	04/30/08	OWI/NF/P	NO	NO	N/A	N/A	NO	N/A	N/A	N/A	N/A	http://wdr.doleta.gov/directives/corr_doc.cfm?DOCN=2630	N/A	N/A
ETA	TGEL 28-07 Preparation and Submission of Program year (PY) 2008 Grant Plans for the National Farmworker Jobs Program (NFJP)	TGEL 28-07	To provide instructions for the preparation and submission of the National Farmworker Jobs Program (NFJP) grant plans under the Workforce Investment Act (WIA), Section 167 for PY 2008.	05/01/08	OWI/NFP	NO	NO	N/A	N/A	NO	N/A	N/A	N/A	N/A	http://wdr.doleta.gov/directives/corr_doc.cfm?DOCN=2631	N/A	N/A
ETA	TGEL 29-07 Senior Community Service Employment Program (SCSEP) Participant Placement and Work with Faith-Based and Community Organizations	TGEL 29-07	To inform the Senior Community Service Employment Program (SCSEP) grantees about the Department of Labor's (DOL) equal treatment regulations at 29 CFR Part 2, Subpart D, which outline certain constitutional and other requirements related to the participation of faith-based organizations in DOL social service programs.	05/01/08	OWI/SCSEP	NO	NO	N/A	N/A	NO	N/A	N/A	N/A	N/A	http://wdr.doleta.gov/directives/corr_doc.cfm?DOCN=2632	N/A	N/A
OWCP	EEOICPA Circular No. 08-05 OSTI as a covered DOE facility	Final Circular	To notify all DEEOIC staff that OSTI is a covered DOE facility.	05/02/08	DEEOIC	NO	NO	N/A	N/A	NO	N/A	N/A	N/A	N/A	https://www.doi.gov/owcp/energy/regs/compliance/PolicyandProcedures/finalcircularhtml/EEICPACircular08-05.htm	N/A	N/A
VETS	04-08	Veterans' Program Letter	Jobs for Veterans' State Grant Annual Funding Modification Requests for Fiscal Year 2009	05/08/08	JVSG	NO	NO	N/A	N/A	NO	N/A	N/A	N/A	N/A	https://www.doi.gov/vets/VMS/VPLs/VPL-04-08.pdf inactive hyperlink; document available upon request	N/A	N/A
OWCP	EEOICPA Bulletin No.08-24 Chapman Valve, Argonne National Laboratory – West, General Steel Industries, and the Huntington Pilot Plant (Reduction Pilot Plant) Program Evaluation	Final Bulletin	To provide procedures for processing claims affected by NIOSH's Program Evaluation Reports.	05/09/08	DEEOIC	NO	NO	N/A	N/A	NO	N/A	N/A	N/A	N/A	https://www.doi.gov/owcp/energy/regs/compliance/PolicyandProcedures/finalbulletinhtml/EEICPABulletin08-24.htm	N/A	N/A
ETA	PIN 07-35: Job Corps Annual Safety and Health Reviews and Submission of Center Safety Plans	Program Instruction Notice	To inform the Job Corps community that the Department of Labor has hired a new contractor to perform Job Corps' annual safety and health reviews, and that the submission of center safety plans must now be done electronically	05/09/08	Job Corps	NO	NO	N/A	N/A	NO	N/A	N/A	N/A	N/A	For Guidance documents with no hyperlink, the audience is the federal and contractor Job Corps community, who access the guidance via a password protected web portal.	N/A	N/A
ETA	UIPL 17-08 The Unemployment Insurance (UI) Reemployment Rate Core Measure	UIPL	To establish Acceptable Levels of Performance (ALPs) for the UI Performs Core Measure, "Facilitate the Reemployment of UI Claimants," and explain the methodology for administering this measure.	05/14/08	OUI	NO	NO	N/A	N/A	NO	N/A	N/A	N/A	N/A	https://wdr.doleta.gov/directives/corr_doc.cfm?DOCN=2636	N/A	N/A
ETA	PIN 07-36: Changes in Training Achievement Records (TAR) and Coding for Automobile Technician Program	Program Instruction Notice	To inform the Job Corps community of a modification to the Training Achievement Records (TARs) and coding system for the Automobile Technician program	05/14/08	Job Corps	NO	NO	N/A	N/A	NO	N/A	N/A	N/A	N/A	For Guidance documents with no hyperlink, the audience is the federal and contractor Job Corps community, who access the guidance via a password protected web portal.	N/A	N/A
ETA	PIN 07-37: Revised Job Corps Center Security Survey	Program Instruction Notice	To inform Center Directors of the need to provide to Job Corps up-to-date information on policies and procedures pertaining to center security	05/15/08	Job Corps	NO	NO	N/A	N/A	NO	N/A	N/A	N/A	N/A	For Guidance documents with no hyperlink, the audience is the federal and contractor Job Corps community, who access the guidance via a password protected web portal.	N/A	N/A
ETA	UIPL 18-08 Call Memo for the Fiscal Year (FY) 2009 Unemployment Insurance (UI) State Quality Service Plan (SQSP)	UIPL	To initiate the FY 2009 SQSP process and to issue supplemental instructions for the preparation of the FY 2009 SQSP.	05/20/08	OUI	NO	NO	N/A	N/A	NO	N/A	N/A	N/A	N/A	https://wdr.doleta.gov/directives/corr_doc.cfm?DOCN=2637	N/A	N/A
ETA	PIN 07-38: English Language Learner (ELL) On-Line Administrative Data Collection	Program Instruction Notice	To inform the Job Corps community that the NOIC will conduct an English Language Learner (ELL) online administrative data collection	05/20/08	Job Corps	NO	NO	N/A	N/A	NO	N/A	N/A	N/A	N/A	For Guidance documents with no hyperlink, the audience is the federal and contractor Job Corps community, who access the guidance via a password protected web portal.	N/A	N/A
WHD	All Agency Memorandum 204	Memorandum	Provides the annual update of SCA Health and Welfare benefits to \$3.24/hour, effective June 1, 2008.	05/22/08	WHD	NO	NO	N/A	N/A	NO	N/A	N/A	N/A	N/A	https://www.wdol.gov/sam/sam204.pdf	N/A	N/A
ETA	PRH CN 07-05: PRH Chapter 4, Section 4.5, R2.d, R2.d, and R3.c - Clarification and Alignment of Existing Policy Regarding Placement Reporting and Verification	PRH Change Notice	To inform the Job Corps community of updates to PRH Section 4.5 to clarify existing policy and ensure a consistent 90-day period for reporting placements	05/22/08	Job Corps	NO	NO	N/A	N/A	NO	N/A	N/A	N/A	N/A	For Guidance documents with no hyperlink, the audience is the federal and contractor Job Corps community, who access the guidance via a password protected web portal.	N/A	N/A
MSHA	P09-08 Methane Ignitions at Surface Highway Auger Operations	Program Information Bulletin	Inform the mining industry that using inert gas will significantly reduce the likelihood of methane ignitions at surface highway auger operations.	05/22/08	Coal, Technical Support	NO	NO	N/A	N/A	NO	N/A	N/A	N/A	N/A	https://arlweb.msha.gov/regs/complan/PIB/2009/pib09-08.asp	N/A	N/A
OWCP	EEOICPA Bulletin No. 08-15 Adjudication of Part E claims for the conditions of parkinsonism and Parkinson's disease (PD).	Final Bulletin	To provide procedural guidance regarding processing claims for parkinsonism and Parkinson's disease.	05/30/08	DEEOIC	NO	NO	N/A	N/A	NO	N/A	N/A	N/A	N/A	https://www.doi.gov/owcp/energy/regs/compliance/PolicyandProcedures/finalbulletinhtml/EEICPABulletin08-15.htm	N/A	N/A
ETA	UIPL 19-08 Call Memo for the Fiscal Year (FY) 2009 Unemployment Insurance (UI) State Quality Service Plan (SQSP)	UIPL	To initiate and issue supplemental instructions for the preparation of the FY 2009 SQSP	05/30/08	OUI	NO	NO	N/A	N/A	NO	N/A	N/A	N/A	N/A	https://wdr.doleta.gov/directives/corr_doc.cfm?DOCN=2640	N/A	N/A
ETA	TGEL 30-07 Program Year (PY) 2008 Revised Allotments and Due Date for All SCSEP Grant Applicants	TGEL 30-07	Revises the position allocations and funding amounts for grantees for PY 2008 as contained in TGEL 26-07, attachment H, to: (1) reserve \$5,000,000 for program support activities utilizing the Secretary's discretionary authority under section 506(a)(1) of the Older Americans Act (IOAA) Amendments. Pub. L. No. 109-365; (2) to establish the due date of July 31, 2008, for	05/30/08	OWI/SCSEP	NO	NO	N/A	N/A	NO	N/A	N/A	N/A	N/A	http://wdr.doleta.gov/directives/corr_doc.cfm?DOCN=2639	N/A	N/A

ETA	TEGL 31-07 Application Instructions for Program Year (PY) 2008 Workforce Information Grants: Workforce Information Formula Allocations to States.	TEGL 31-07	To announce the grant application process and to transmit guidance for the development and management of the PY 2008 Workforce information grants to states.	06/06/08	OWI	NO	NO	N/A	N/A	NO	N/A	N/A	N/A	N/A	http://wdr.doleta.gov/directives/corr_doc.cfm?DOCN=2641	N/A	N/A
ETA	PIN 07-38: Introduction of the Tests of Adult Basic Education (TABE) Complete Language Assessment System - English	Program Instruction Notice	To inform the Job Corps community of the use of the Tests of Adult Basic Education (TABE*) Complete Language Assessment System - English (CLAS-E) assessment to support English language learners	06/06/08	Job Corps	NO	NO	N/A	N/A	NO	N/A	N/A	N/A	N/A	For Guidance documents with no hyperlink, the audience is the federal and contractor Job Corps community, who access the guidance via a password protected web portal.	N/A	N/A
OSHA	LEP for High Rise Building Construction in Chicago, Illinois	Local Emphasis Program (LEP)	Continue a Calumet City Area Office Local Emphasis Program (LEP) for safety and health inspections of high rise construction projects in Chicago, Illinois and redefine the boundaries.	06/16/08	Region V	NO	NO	N/A	N/A	NO	N/A	N/A	N/A	N/A	N/A	N/A	N/A
OSHA	LEP for High Rise Building Construction in Chicago, Illinois	Local Emphasis Program (LEP)	Continue a Calumet City Area Office Local Emphasis Program (LEP) for safety and health inspections of high rise construction projects in Chicago, Illinois and redefine the boundaries.	06/16/08	Region V	NO	NO	N/A	N/A	NO	N/A	N/A	N/A	N/A	N/A	N/A	N/A
OWCP	EEOICPA Bulletin No.08-25 NIOSH's OCA5-PER-011, entitled "K-25 TBD and TB Revisions."	Final Bulletin	To provide procedural guidance on processing cases that are potentially affected by the release of NIOSH's OCA5-PER-011.	06/16/08	DEEOIC	NO	NO	N/A	N/A	NO	N/A	N/A	N/A	N/A	https://www.dol.gov/owcp/energy/regs/compliance/PolicyandProcedures/finalbulletinhtml/EEICPABulletin08-25.htm	N/A	N/A
OWCP	EEOICPA Bulletin No.08-26 OCA5-PER-029, Hanford/Pacific Northwest National Laboratory (PNNL) Program Evaluation Report	Final Bulletin	To provide procedural guidance on handling those cases that have been identified as potentially affected by the release of OCA5-PER-029, "Hanford TBD Revisions."	06/16/08	DEEOIC	NO	NO	N/A	N/A	NO	N/A	N/A	N/A	N/A	https://www.dol.gov/owcp/energy/regs/compliance/PolicyandProcedures/finalbulletinhtml/EEICPABulletin08-26.htm	N/A	N/A
OWCP	EEOICPA Bulletin No.08-27 OCA5-PER-027, Clarksville Program Evaluation Report.	Final Bulletin	To provide procedural guidance on processing those cases that have been identified as potentially affected by the release of OCA5-PER-027 for the Clarksville/Medina TBD.	06/16/08	DEEOIC	NO	NO	N/A	N/A	NO	N/A	N/A	N/A	N/A	https://www.dol.gov/owcp/energy/regs/compliance/PolicyandProcedures/finalbulletinhtml/EEICPABulletin08-27.htm	N/A	N/A
OWCP	EEOICPA Bulletin No.08-28 OCA5-PER-026, Pantex and OCA5-PER-028, Pinellas Program Evaluation Reports	Final Bulletin	To provide procedures for processing claims that are potentially affected by the release of NIOSH's Program Evaluation Reports for Pantex and Pinellas.	06/16/08	DEEOIC	NO	NO	N/A	N/A	NO	N/A	N/A	N/A	N/A	https://www.dol.gov/owcp/energy/regs/compliance/PolicyandProcedures/finalbulletinhtml/EEICPABulletin08-28.htm	N/A	N/A
OWCP	EEOICPA Bulletin No.08-29 OCA5-PER-031, Y-12 Program Evaluation Report	Final Bulletin	To provide procedures for processing claims that are potentially affected by the release of OCA5-PER-031 with regard to Y-12 claims.	06/16/08	DEEOIC	NO	NO	N/A	N/A	NO	N/A	N/A	N/A	N/A	https://www.dol.gov/owcp/energy/regs/compliance/PolicyandProcedures/finalbulletinhtml/EEICPABulletin08-29.htm	N/A	N/A
OWCP	EEOICPA Bulletin No.08-30 OCA5-PER-012, Super 5 Program Evaluation Report	Final Bulletin	To provide procedures for processing claims with a final decision to deny that may be affected by NIOSH's OCA5-PER-012	06/16/08	DEEOIC	NO	NO	N/A	N/A	NO	N/A	N/A	N/A	N/A	https://www.dol.gov/owcp/energy/regs/compliance/PolicyandProcedures/finalbulletinhtml/EEICPABulletin08-30.htm	N/A	N/A
OWCP	EEOICPA Bulletin No.08-31 This bulletin replaces EEOICPA Bulletin No. 08-10, NIOSH's Program Evaluation Plan for Construction Trade Workers (CTW).	Final Bulletin	To provide updated procedures on how to process claims affected by OCA5-PER-014, Program Evaluation Report for Construction Trade Workers.	06/16/08	DEEOIC	NO	NO	N/A	N/A	NO	N/A	N/A	N/A	N/A	https://www.dol.gov/owcp/energy/regs/compliance/PolicyandProcedures/finalbulletinhtml/EEICPABulletin08-31.htm	N/A	N/A
ETA	PIN 07-40: Safety and Health Information Management System Updates	Program Instruction Notice	To ensure that Job Corps centers maintain consistent record keeping of student and staff injuries in the Safety and Health Information Management System (SHIMS)	06/17/08	Job Corps	NO	NO	N/A	N/A	NO	N/A	N/A	N/A	N/A	For Guidance documents with no hyperlink, the audience is the federal and contractor Job Corps community, who access the guidance via a password protected web portal.	N/A	N/A
ETA	PIN 07-41: Changes in Coding for the Automobile Technician Design Program	Program Instruction Notice	To inform the Job Corps community of a modification to the coding system for the Automobile Technician program	06/18/08	Job Corps	NO	NO	N/A	N/A	NO	N/A	N/A	N/A	N/A	For Guidance documents with no hyperlink, the audience is the federal and contractor Job Corps community, who access the guidance via a password protected web portal.	N/A	N/A
ETA	PIN 07-42: Poverty Guidelines and Lower Living Standard Income Level (LSIL) Guidelines for 2008	Program Instruction Notice	To transmit to the Job Corps community the annual update of the Poverty Guidelines published by the Department of Health and Human Services (HHS) and the Lower Living Standard Income Level (LSIL) Guidelines published by the Department of Labor (DOL)	06/19/08	Job Corps	NO	NO	N/A	N/A	NO	N/A	N/A	N/A	N/A	For Guidance documents with no hyperlink, the audience is the federal and contractor Job Corps community, who access the guidance via a password protected web portal.	N/A	N/A
ETA	PIN 07-43: Requests for E-Mail and Internet Activity Logs	Program Instruction Notice	To inform the Job Corps community about the protocol for requesting Internet and e-mail activity logs from the Job Corps Data Center (JCDC)	06/20/08	Job Corps	NO	NO	N/A	N/A	NO	N/A	N/A	N/A	N/A	For Guidance documents with no hyperlink, the audience is the federal and contractor Job Corps community, who access the guidance via a password protected web portal.	N/A	N/A
ETA	PIN 07-44: Center/Contractor Responsibility for Damaged Information Technology Property	Program Instruction Notice	To remind the Job Corps community about the policy and responsibility for replacement and/or disposition of damaged information technology property	06/23/08	Job Corps	NO	NO	N/A	N/A	NO	N/A	N/A	N/A	N/A	For Guidance documents with no hyperlink, the audience is the federal and contractor Job Corps community, who access the guidance via a password protected web portal.	N/A	N/A
OWCP	EEOICPA Bulletin No.08-38 Rescinding Bulletins 06-10 and 06-14.Rescinding Bulletins 06-10 and 06-14.	Final Bulletin	To rescind Bulletin Nos. 06-10 and 06-14	06/25/08	DEEOIC	NO	NO	N/A	N/A	NO	N/A	N/A	N/A	N/A	https://www.dol.gov/owcp/energy/regs/compliance/PolicyandProcedures/finalbulletinhtml/EEICPABulletin08-38.htm	N/A	N/A
ETA	TEGL 32-07 Guidance on Program Year (PY) 2007 State Plan Requirements	TEGL 32-07	To inform grantees of the extension of the due date for State Plans to June 30, 2008, and to clarify the status of current State Plans as of July 1, 2008.	06/25/08	OWI/SCSEP	NO	NO	N/A	N/A	NO	N/A	N/A	N/A	N/A	http://wdr.doleta.gov/directives/corr_doc.cfm?DOCN=2644	N/A	N/A
VETS	05-08	Veterans' Program Letter	Negotiating Performance Goals for PY 2008	06/25/08	JVSG	NO	NO	N/A	N/A	NO	N/A	N/A	N/A	N/A	https://www.dol.gov/vets/VMS/VPL/VPL-05-08.pdf inactive hyperlink; document available upon request	N/A	N/A
EBSA	Advisory Opinion 2008-05A	Advisory Opinion	This letter addresses the prudence and exclusive purpose requirements of ERISA as they relate to the expenditure of plan assets on organizing and collective bargaining-related activities.	06/27/08	EBSA/ORI	NO	NO	N/A	N/A	NO	N/A	N/A	N/A	N/A	https://www.dol.gov/agencies/ebsa/employers-and-advisers/guidance/advisory-opinions/2008-05a	N/A	N/A
OWCP	EEOICPA Bulletin No.08-33 An additional Hanford class in the SECAan additional Hanford class in the SEC	Final Bulletin	To provide procedures for processing SEC claims for workers at Hanford	06/30/08	DEEOIC	NO	NO	N/A	N/A	NO	N/A	N/A	N/A	N/A	https://www.dol.gov/owcp/energy/regs/compliance/PolicyandProcedures/finalbulletinhtml/EEICPABulletin08-33.htm	N/A	N/A
OWCP	EEOICPA Bulletin No.08-34 Horizons, Inc. SEC Class	Final Bulletin	To provide procedures for processing SEC claims from workers at Horizons, Inc.	06/30/08	DEEOIC	NO	NO	N/A	N/A	NO	N/A	N/A	N/A	N/A	https://www.dol.gov/owcp/energy/regs/compliance/PolicyandProcedures/finalbulletinhtml/EEICPABulletin08-34.htm	N/A	N/A
OWCP	EEOICPA Bulletin No.08-35 SEC Class for SAM Laboratories at Columbia University	Final Bulletin	To provide procedures for processing SEC claims from workers at SAM Laboratories.	06/30/08	DEEOIC	NO	NO	N/A	N/A	NO	N/A	N/A	N/A	N/A	https://www.dol.gov/owcp/energy/regs/compliance/PolicyandProcedures/finalbulletinhtml/EEICPABulletin08-35.htm	N/A	N/A
OWCP	EEOICPA Bulletin No.08-36 Kellex/Pierpont SEC Class	Final Bulletin	To provide procedures for processing SEC claims for workers at Kellex/Pierpont.	06/30/08	DEEOIC	NO	NO	N/A	N/A	NO	N/A	N/A	N/A	N/A	https://www.dol.gov/owcp/energy/regs/compliance/PolicyandProcedures/finalbulletinhtml/EEICPABulletin08-36.htm	N/A	N/A
OWCP	EEOICPA Bulletin No.08-37 Nuclear Materials and Equipment Corporation (NUMEC)-Parks Township SEC class.Nuclear Materials and Equipment Corporation (NIHMEC)-Parks Township SEC class	Final Bulletin	To provide procedures for processing SEC claims for workers at NUMEC.	06/30/08	DEEOIC	NO	NO	N/A	N/A	NO	N/A	N/A	N/A	N/A	https://www.dol.gov/owcp/energy/regs/compliance/PolicyandProcedures/finalbulletinhtml/EEICPABulletin08-37.htm	N/A	N/A
ETA	UIPL 20-08 Minimum Disaster Unemployment Assistance (DUA) Weekly Benefit Amount: July 1-September 30, 2008	UIPL	To transmit the subject computation for State Workforce Agency usage in computing minimum weekly DUA amounts for all major disasters declared during the fourth quarter of Fiscal Year (FY) 2008.	06/30/08	OUI	NO	NO	N/A	N/A	NO	N/A	N/A	N/A	N/A	https://wdr.doleta.gov/directives/corr_doc.cfm?DOCN=2645	N/A	N/A
OSHA	LEP for Building Renovation/Rehabilitation	Local Emphasis Program (LEP)	This notice continues a Local Emphasis Program (LEP) for safety and health inspections of those construction projects which involve extensive reconstruction, renovation, or rehabilitation on the interior of an existing building. It expands the Area Offices involved in this LEP to include Calumet City, Milwaukee, Cincinnati, Cleveland, Columbus, and Toledo.	07/01/08	Region V	NO	NO	N/A	N/A	NO	N/A	N/A	N/A	N/A	N/A	N/A	N/A
OSHA	LEP for Building Renovation/Rehabilitation	Local Emphasis Program (LEP)	This notice continues a Local Emphasis Program (LEP) for safety and health inspections of those construction projects which involve extensive reconstruction, renovation, or rehabilitation on the interior of an existing building. It expands the Area Offices involved in this LEP to include Calumet City, Milwaukee, Cincinnati, Cleveland, Columbus, and Toledo.	07/01/08	Region V	NO	NO	N/A	N/A	NO	N/A	N/A	N/A	N/A	N/A	N/A	N/A

WHD	Fact Sheet #39: The Employment of Workers with Disabilities at Special Minimum Wages	Fact Sheet	General information about the FLSA section 14(c) exemption to employee workers with disabilities at subminimum wages	07/01/08	WHD		NO	NO	N/A	N/A	NO	N/A	N/A	N/A	https://www.dol.gov/whd/regs/compliance/whdfs39.pdf	N/A	N/A
WHD	Fact Sheet #39C: Hours Worked and the Payment of Special Minimum Wages to Workers with Disabilities under Section 14(c) of the Fair Labor Standards Act	Fact Sheet	General information concerning the FLSA concept of hours worked as it pertains to the employment of workers with disabilities at special minimum wages	07/01/08	WHD		NO	NO	N/A	N/A	NO	N/A	N/A	N/A	https://www.dol.gov/whd/regs/compliance/whdfs39c.pdf	N/A	N/A
WHD	Fact Sheet #39D: Incorporating Personal Time, Fatigue and Delay (PF&D) Allowances When Determining Piece Rates to be Paid Workers with Disabilities Receiving Social Fact Sheet #39E: Determining Hourly Commensurate Wages to be Paid Workers with Disabilities under Section 14(c) of the Fair Labor Standards Act (FLSA)	Fact Sheet	General information concerning the establishment of prevailing wages and commensurate wages as they pertain to the employment of workers with disabilities at special minimum wages.	07/01/08	WHD		NO	NO	N/A	N/A	NO	N/A	N/A	N/A	https://www.dol.gov/whd/regs/compliance/whdfs39d.pdf	N/A	N/A
WHD	Fact Sheet #39F: The Payment of Subminimum Wages to Workers with Disabilities Who Are Employed on Federal Service Contracts Subject to the McNamara-O'Hara Service Contract Act	Fact Sheet	General information about calculation an accurate commensurate wage as required by FLSA section 14(c).	07/01/08	WHD		NO	NO	N/A	N/A	NO	N/A	N/A	N/A	https://www.dol.gov/whd/regs/compliance/whdfs39e.pdf	N/A	N/A
WHD	Fact Sheet #48: Application of U.S. Labor Laws to Immigrant Workers: Effect of Hoffman Plastics decision on laws enforced by the Wage and Hour Division	Fact Sheet	General information about how the payment of subminimum wages under FLSA section 14(c) applies to work covered by the Service Contract Act (SCA)	07/01/08	WHD		NO	NO	N/A	N/A	NO	N/A	N/A	N/A	https://www.dol.gov/whd/regs/compliance/whdfs39f.pdf	N/A	N/A
WHD	On March 27, 2002, the U.S. Supreme Court ruled in Hoffman Plastic Compounds, Inc. v. NLRB, No. 00-1595 (S. Ct.), that the National Labor Relations Board (NLRB) lacked authority to order back pay to an undocumented worker who was laid off from his job because of union activities.	Fact Sheet		07/01/08	WHD		NO	NO	N/A	N/A	NO	N/A	N/A	N/A	https://www.dol.gov/whd/regs/compliance/whdfs48.pdf	N/A	N/A
ETA	PIN 08-01: Revised Job Corps Quarterly Environmental Health Inspection Forms and Report Submission Requirements	Program Instruction Notice	To provide to the Job Corps community revised quarterly environmental health inspection forms and report submission requirements	07/01/08	Job Corps		NO	NO	N/A	N/A	NO	N/A	N/A	N/A	For Guidance documents with no hyperlink, the audience is the federal and contractor Job Corps community, who access the guidance via a password protected web portal.	N/A	N/A
ETA	PRH CN 08-01: Update/Revision to the PRH Chapter 5, Appendix 501 - PY 2008 Performance Management System	PRH Change Notice	To inform the Job Corps community of updates to the PY 2008 Performance Management System (PMS) - Appendices 501 Introduction, 501a, 501b, 501c, and 501d for Center Operators, Outreach and Admissions (OA) agencies, Career Transition Services (CTS) agencies, and Career Technical Training (CTT) programs and issue the final PY 2008 national and model-	07/01/08	Job Corps		NO	NO	N/A	N/A	NO	N/A	N/A	N/A	For Guidance documents with no hyperlink, the audience is the federal and contractor Job Corps community, who access the guidance via a password protected web portal.	N/A	N/A
EBSA	FAQs about the 2009 Schedule C	FAQs	FAQs providing guidance on compliance with reporting requirements for Schedule C of the Form 5500 for the 2009 reporting cycle	07/01/08	EBSA/ORI		NO	NO	N/A	N/A	NO	N/A	N/A	N/A	https://www.dol.gov/sites/default/files/ebsa/ab-out-ebsa/our-activities/resource-center/faq/schedulec.pdf	N/A	N/A
MSHA	Petitions for Modification PH08-i-2	Handbook	Sets forth MSHA procedures and instructions for filing, processing and investigating petitions for modification (PFMs) of mandatory safety standards in accordance with Section 101(c) of the Federal Mine Safety and Health Act of 1977 and Title 30 of the Code of Federal Regulations, Part 44.	07/01/08	Coal, Metal and Nonmetal		NO	NO	N/A	N/A	NO	N/A	N/A	N/A	https://aiafweb.msha.gov/READROOM/HANDBOOK/PH08-i-2.pdf	N/A	N/A
ETA	UIPL 21-08	UIPL	To provide preliminary FY 2009 dollar and staff year base resource planning targets for UI operations to be used in planning and developing State Quality Service Plans; To provide general guidelines for FY 2009 resource planning; and To explain how base resources were allocated among states.	07/02/08	OUI		NO	NO	N/A	N/A	NO	N/A	N/A	N/A	https://wdr.doleta.gov/directives/corr_doc.cfm?DOCN=2647	N/A	N/A
ETA	UIPL 22-08 Disaster Unemployment Assistance – Questions and Answers	UIPL	To respond to questions from states concerning eligibility determinations related to Disaster Unemployment Assistance (DUA).	07/02/08	OUI		NO	NO	N/A	N/A	NO	N/A	N/A	N/A	https://wdr.doleta.gov/directives/corr_doc.cfm?DOCN=2648	N/A	N/A
ETA	PIN 08-02: Job Corps Youth Ambassador Nominations	Program Instruction Notice	To announce the nomination process for the Job Corps Youth Ambassador (JCYA) Initiative, 2008	07/02/08	Job Corps		NO	NO	N/A	N/A	NO	N/A	N/A	N/A	For Guidance documents with no hyperlink, the audience is the federal and contractor Job Corps community, who access the guidance via a password protected web portal.	N/A	N/A
ETA	UIPL 23-08 Supplemental Appropriation Act, 2008, Title IV – Emergency Unemployment Compensation	UIPL	To provide states with instructions for implementing and operating the Emergency Unemployment Compensation, 2008 (EUC08) program, including fiscal and reporting instructions	07/07/08	OUI		YES	NO	N/A	N/A	NO	N/A	N/A	N/A	https://wdr.doleta.gov/directives/corr_doc.cfm?DOCN=2649	N/A	N/A
VETS	06-08	Veterans' Program Letter	Disabled Veterans' Program Outreach (DVOP) specialist -Local Veterans' Employment Representative (LVER) Attendance at Competitive Grantees Conference	07/07/08	JVSG		NO	NO	N/A	N/A	NO	N/A	N/A	N/A	https://www.dol.gov/vets/VMS/VPLS/VPL-06-08.pdf inactive hyperlink; document available upon request	N/A	N/A
EBSA	Advisory Opinion 2008-06A	Advisory Opinion	Guidance on whether after all outstanding claims for benefits have been satisfied, the Trust may be amended to permit its surplus assets to be transferred, in accordance with the terms of the trust document, to a charitable organization that is not a party in interest	07/10/08	EBSA/ORI		NO	NO	N/A	N/A	NO	N/A	N/A	N/A	https://www.dol.gov/agencies/ebsa/employers-and-advisers/guidance/advisory-opinions/2008-06a	N/A	N/A
EBSA	Advisory Opinion 2008-06A	Advisory Opinion	Guidance on whether after all outstanding claims for benefits have been satisfied, the Trust may be amended to permit its surplus assets to be transferred, in accordance with the terms of the trust document, to a charitable organization that is not a party in interest	07/10/08	EBSA/ORI		NO	NO	N/A	N/A	NO	N/A	N/A	N/A	https://www.dol.gov/agencies/ebsa/employers-and-advisers/guidance/advisory-opinions/2008-06a	N/A	N/A
ETA	PIN 08-03: Mandatory Information Systems Security Awareness Training for 2008	Program Instruction Notice	To advise the Job Corps community of Department of Labor (DOL) requirements for Network Security Awareness Training for 2008 for all Job Corps program staff	07/11/08	Job Corps		NO	NO	N/A	N/A	NO	N/A	N/A	N/A	For Guidance documents with no hyperlink, the audience is the federal and contractor Job Corps community, who access the guidance via a password protected web portal.	N/A	N/A
ETA	PRH CN 08-02: PRH Chapter 3, Section 3.8 - Work-Based Learning and Section 3.14 - Concurrent Training	PRH Change Notice	To inform the Job Corps community of revisions to PRH Sections 3.8 and 3.14 to clarify Job Corps' concurrent training policy as it relates to Advanced Career Technical (ACT) programs and remedial courses, and the WBL policy	07/11/08	Job Corps		NO	NO	N/A	N/A	NO	N/A	N/A	N/A	For Guidance documents with no hyperlink, the audience is the federal and contractor Job Corps community, who access the guidance via a password protected web portal.	N/A	N/A
ETA	PIN 08-04: Mandatory Annual Account Recertification for Civil and Career Development Services System (CDSS) Suite of Applications Using the Job Corps Recertification of Duties and EEO/CPA Bulletin No.08-32 NIOSH's Program Evaluation Reports for Savannah River Site and Nevada Test Site.	Program Instruction Notice	To notify the Job Corps community of the federal requirements, policies, and guidelines associated with the Civil and Career Development Services System (CDSS) Suite of Applications Account Recertification process	07/14/08	Job Corps		NO	NO	N/A	N/A	NO	N/A	N/A	N/A	For Guidance documents with no hyperlink, the audience is the federal and contractor Job Corps community, who access the guidance via a password protected web portal.	N/A	N/A
OWCP	EEO/CPA Bulletin No.08-32 NIOSH's Program Evaluation Reports for Savannah River Site and Nevada Test Site.	Final Bulletin	To provide procedures for processing claims that are potentially affected by the release of NIOSH's Program Evaluation Reports for the Savannah River Site and Nevada Test Site	07/16/08	DEEOIC		NO	NO	N/A	N/A	NO	N/A	N/A	N/A	https://www.dol.gov/owcp/energy/regs/compliance/PolicyandProcedures/finalbulletinhtml/EEIOCPABulletin08-32.htm	N/A	N/A
ETA	UIPL 24-08 Emergency Unemployment Compensation 2008 (EUC08) Administrative Costs	UIPL	Inform State Workforce Agencies (SWAs) of advance funding for EUC08 workloads and the opportunity to submit a supplemental budget request (SBR) for funding of EUC08 implementation costs.	07/22/08	OUI		NO	NO	N/A	N/A	NO	N/A	N/A	N/A	https://wdr.doleta.gov/directives/corr_doc.cfm?DOCN=2652	N/A	N/A
OWCP	2008 Final Assessment bill and instructions for forwarding payment	Industry Notice	Instructions for 2008 Final Assessment	07/31/08	DJHWC		NO	NO	N/A	N/A	NO	N/A	N/A	N/A	N/A	N/A	Industry No. 124
VETS	07-08	Veterans' Program Letter	VETS Transition Assistance Program (TAP) Employment Workshop Standard Presentation	08/01/08	TAP		NO	NO	N/A	N/A	NO	N/A	N/A	N/A	https://www.dol.gov/vets/VMS/VPLS/VPL-07-08.pdf inactive hyperlink; document available upon request	N/A	N/A
OWCP	EEO/CPA Circular No. 08-06 Expansion of Nevada Test Site to include Area 51	Final Circular	TO notify all DEEOIC employees that Area 51 is part of NTS for the years of 1958-1999	08/05/08	DEEOIC		NO	NO	N/A	N/A	NO	N/A	N/A	N/A	https://www.dol.gov/owcp/energy/regs/compliance/PolicyandProcedures/finalcircularhtml/EEIOCPACircular08-06.htm	N/A	N/A
ETA	PIN 08-05: New Job Corps National Call Center Contract	Program Instruction Notice	To provide information on new call center operations and instructions on how to obtain training on the System for Call Center and Outreach (SCOUT) system	08/11/08	Job Corps		NO	NO	N/A	N/A	NO	N/A	N/A	N/A	For Guidance documents with no hyperlink, the audience is the federal and contractor Job Corps community, who access the guidance via a password protected web portal.	N/A	N/A
ETA	UIPL 23-08 Change 1 Supplemental Appropriation Act, 2008, Title IV – Emergency Unemployment Compensation	UIPL	To respond to questions regarding the Emergency Unemployment Compensation, 2008 (EUC08) program (included as Attachment A to this UIPL); to correct the dates ending (s) during which an individual may receive a final payment for EUC08 during the phase-out period of the program; and to change the expiration date of Unemployment Insurance.	08/15/08	OUI		YES	NO	N/A	N/A	NO	N/A	N/A	N/A	https://wdr.doleta.gov/directives/corr_doc.cfm?DOCN=2657	N/A	N/A
ETA	PRH CN 08-03: PRH Chapter 6, Sections 6.1 and 6.4; Exhibit 6-1 - Revision to AWOL, Leave Policy, and Non-Resident OCT/ACT Documentation Requirements	PRH Change Notice	To inform the Job Corps community of revisions to PRH Chapter 6 to change to the time frame by which students must report to the center to avoid being placed in Absent Without Leave (AWOL) status and to provide additional instruction on the recording of student attendance.	08/18/08	Job Corps		NO	NO	N/A	N/A	NO	N/A	N/A	N/A	For Guidance documents with no hyperlink, the audience is the federal and contractor Job Corps community, who access the guidance via a password protected web portal.	N/A	N/A

ETA	TEGL 01-08 Area of Substantial Unemployment Designation under the Workforce Investment Act (WIA) for Program Year (PY) 2009	TEGL	To request Area of Substantial Unemployment (ASU) designations in each state as defined in the WIA in order to allot funds under the Act for the period beginning July 1, 2009	08/20/08	OPDR	NO	NO	N/A	N/A	NO	N/A	N/A	N/A	N/A	https://wdr.doleta.gov/directives/corr_doc.cfm?DOCN=2659	N/A	N/A
ETA	PN 08-06: Reduction I Frequency of the Student Satisfaction Survey (SSS) Administration	Program Instruction Notice	To notify the Job Corps community of a change in the frequency of administration of the Student Satisfaction Survey (SSS)	08/20/08	Job Corps	NO	NO	N/A	N/A	NO	N/A	N/A	N/A	N/A	For Guidance documents with no hyperlink, the audience is the federal and contractor Job Corps community, who access the guidance via a password protected web portal.	N/A	N/A
OWCP	EEIOCPA Bulletin No. 08-40 Processing cases with a recommended decision pending at FAB in excess of one-year.	Final Bulletin	To provide procedural guidance on processing claims that have a "regulatory/administrative" final decision based on the "one-year rule."	08/27/08	DEEOIC	NO	NO	N/A	N/A	NO	N/A	N/A	N/A	N/A	http://dolcontentdev.opadex.dol.gov/owcp/energy/regs/compliance/PolicyandProcedures/finalbulletinhtml/EEIOCPABulletin08-40.htm	N/A	N/A
ETA	UIPL 25-08 Acceptable Narrative Reasons for Separation from the Unemployment Compensation for Ex-servicemembers (UCX) Program	UIPL	To provide an updated and consolidated list of acceptable narrative reasons for separation from military service for UCX claims purposes. Unemployment Insurance Program Letters (UIPLs) No. 3-95, Changes 1, 2, 3, and 4 are rescinded.	08/27/08	OUI	NO	NO	N/A	N/A	NO	N/A	N/A	N/A	N/A	https://wdr.doleta.gov/directives/corr_doc.cfm?DOCN=2662	N/A	N/A
ETA	TEGL 02-08 Updated Table of Weights for Use in Calculating State-Level American Customer Satisfaction Index (ACSI) Scores for the Participant and Emolover Customer Satisfaction	TEGL	To provide states with the Program Year (PY) 2007 ACSI Table of Weights, and to alert states to the possibility of new customer survey plans for PY 2008.	08/27/08	OPDR	NO	NO	N/A	N/A	NO	N/A	N/A	N/A	N/A	https://wdr.doleta.gov/directives/corr_doc.cfm?DOCN=2661	N/A	N/A
MSHA	P08-20 Surface Drilled Coalbed Methane Wells with Horizontal Branches in the Coal Seam	Program Information Bulletin	Inform the mining industry and coalbed methane industry of a methane inundation hazard that may occur if unplugged or inadequately plugged horizontal coalbed methane well systems are intersected during coal mining.	08/27/08	Coal	NO	NO	N/A	N/A	NO	N/A	N/A	N/A	N/A	https://aflweb.msha.gov/regs/complan/P18/2008/p1808-20.asp	N/A	N/A
ILAB	FY08 Management Procedures and Guidelines	Procedural manual	Process-oriented documents that explained activities to be carried out under a particular grant or cooperative agreement. Documents also reinforced regulations applicable to cooperative agreements.	09/01/08	Office of Child Labor, Forced Labor and Human Trafficking	NO	NO	N/A	N/A	NO	N/A	N/A	N/A	N/A	N/A	N/A	N/A
OWCP	EEIOCPA Circular No. 08-07 Presumption of CBD in situations with a diagnosis of sarcoidosis & history of beryllium exposure.	Final Circular	To notify DEEOIC staff that a diagnosis of sarcoidosis is not medically appropriate if there is a history of beryllium exposure.	09/04/08	DEEOIC	NO	NO	N/A	N/A	NO	N/A	N/A	N/A	N/A	https://www.dol.gov/owcp/energy/regs/compliance/PolicyandProcedures/finalcircularhtml/EEIOPCircular08-07.htm	N/A	N/A
ETA	PN 08-07: Constitution Day 2008	Program Instruction Notice	To inform the Job Corps community on the importance of Constitution Day	09/04/08	Job Corps	NO	NO	N/A	N/A	NO	N/A	N/A	N/A	N/A	For Guidance documents with no hyperlink, the audience is the federal and contractor Job Corps community, who access the guidance via a password protected web portal.	N/A	N/A
ETA	PRH CN 08-04: PRH Chapter 4, Exhibits 4-1 and 4-2 - Crediting for On-Line College/University Placements	PRH Change Notice	To inform the Job Corps community of updates to Exhibits 4-1 and 4-2 to provide clarification regarding placement credit on the center, Career Transition Services (CTS), and Career Technical Training (CTT) Report Cards for students who are enrolled in an accredited online college/university	09/04/08	Job Corps	NO	NO	N/A	N/A	NO	N/A	N/A	N/A	N/A	For Guidance documents with no hyperlink, the audience is the federal and contractor Job Corps community, who access the guidance via a password protected web portal.	N/A	N/A
ETA	PN 08-08: Reporting Accrued Leave	Program Instruction Notice	To obtain accrued leave financial data, as of August 31, 2008, from all Job Corps contractors with center, Outreach and Admissions (OA), or Career Training Services (CTS) contracts	09/05/08	Job Corps	NO	NO	N/A	N/A	NO	N/A	N/A	N/A	N/A	For Guidance documents with no hyperlink, the audience is the federal and contractor Job Corps community, who access the guidance via a password protected web portal.	N/A	N/A
ETA	UIPL 26-08 Internal Revenue Service Bulletin 2007-39 - Changes to Treatment of Disregarded Entities That Affect the FUTA Certification Process	UIPL	To notify states of imminent changes by the Internal Revenue Service (IRS) that will affect reporting Federal Unemployment Tax Act (FUTA) payments by certain employers. The changes, which will become effective for wages paid on or after January 1, 2009, will affect single-member limited liability companies (SMLLC) or qualified subchapter S subsidiaries	09/08/08	OUI	NO	NO	N/A	N/A	NO	N/A	N/A	N/A	N/A	https://wdr.doleta.gov/directives/corr_doc.cfm?DOCN=2665	N/A	N/A
OWCP	EEIOCPA Bulletin No. 08-41 SEC Class for Y-12, March 1, 1943 to December 31, 1947	Final Bulletin	To provide procedures for processing SEC claims from workers at Y-12.	09/15/08	DEEOIC	NO	NO	N/A	N/A	NO	N/A	N/A	N/A	N/A	http://dolcontentdev.opadex.dol.gov/owcp/energy/regs/compliance/PolicyandProcedures/finalbulletinhtml/EEIOCPABulletin08-41.htm	N/A	N/A
OWCP	EEIOCPA Bulletin No. 08-42 SEC Class for Spencer Chemical Company/Jayhawk Works	Final Bulletin	To provide procedures for processing SEC claims from workers at Spencer Chemical Company/Jayhawk Works.	09/15/08	DEEOIC	NO	NO	N/A	N/A	NO	N/A	N/A	N/A	N/A	https://www.dol.gov/owcp/energy/regs/compliance/PolicyandProcedures/finalbulletinhtml/EEIOCPABulletin08-42.htm	N/A	N/A
MSHA	Mine Rescue Team Equipment - Final Rule	Questions and Answers	The final rule amends MSHA's existing standards addressing mine rescue team equipment at mine rescue stations serving underground coal and metal and nonmetal mines. It updates the existing standards to reflect advances in mine rescue team equipment technology to increase safety and improve the effectiveness of mine rescue teams.	09/15/08	Coal, Metal and Nonmetal	NO	NO	N/A	N/A	NO	N/A	N/A	N/A	N/A	https://aflweb.msha.gov/REGS/COMPLAN/GUIDES/MineRescueTeams2008.pdf	RIN 1219-AB56	N/A
OWCP	Maximum and Minimum Compensation Rates Under the Longshore Act, Effective October 1, 2008; Adjustments of Permanent Total Disability and Death Cases	Industry Notice	Transmitting yearly max and minimum comp amounts based on National Average Weekly Wages	09/17/08	DUHWC	NO	NO	N/A	N/A	NO	N/A	N/A	N/A	N/A	https://www.dol.gov/owcp/dhwc/industry notices/industrynotice125.htm	N/A	Industry No. 125
ETA	PN 08-09: National Cares Mentoring Movement	Program Instruction Notice	To provide the Job Corps community with information on the National Cares Mentoring Movement (NCMM) and the registration of Job Corps centers with MENTOR's National Mentoring Database	09/17/08	Job Corps	NO	NO	N/A	N/A	NO	N/A	N/A	N/A	N/A	For Guidance documents with no hyperlink, the audience is the federal and contractor Job Corps community, who access the guidance via a password protected web portal.	N/A	N/A
ETA	PN 08-10: Submitting Student Injury Claims and Supporting Documentation to the Office of Workers' Compensation Programs	Program Instruction Notice	To notify all Job Corps centers that after forwarding a student injury/occupational disease claim to the OWCP via SHIMS, there are additional forms and documentation required by OWCP in order to process the claim	09/17/08	Job Corps	NO	NO	N/A	N/A	NO	N/A	N/A	N/A	N/A	For Guidance documents with no hyperlink, the audience is the federal and contractor Job Corps community, who access the guidance via a password protected web portal.	N/A	N/A
ETA	PRH CN 08-05: PRH Chapter 5, Sections 5.2 (Personnel) - Volunteers	PRH Change Notice	To inform the Job Corps community of updates to PRH Section 5.2 to provide new policy and requirements pertaining to the use of volunteers by Job Corps centers	09/17/08	Job Corps	NO	NO	N/A	N/A	NO	N/A	N/A	N/A	N/A	For Guidance documents with no hyperlink, the audience is the federal and contractor Job Corps community, who access the guidance via a password protected web portal.	N/A	N/A
ETA	PN 08-11: Career Technical Training (CTT) Program TAR Revision and Notification Process	Program Instruction Notice	To inform the Job Corps community of revisions to career technical training (CTT) programs and the notification process	09/18/08	Job Corps	NO	NO	N/A	N/A	NO	N/A	N/A	N/A	N/A	For Guidance documents with no hyperlink, the audience is the federal and contractor Job Corps community, who access the guidance via a password protected web portal.	N/A	N/A
EBSA	U.S. Labor Department extends annual reports deadline after hurricane hits Texas and Louisiana (08-1346-NAT)	Notice (08-1346-NAT)	Provides relief to plans affected by Hurricane Ike	09/22/08	EBSA	NO	NO	N/A	N/A	NO	N/A	N/A	N/A	N/A	https://www.dol.gov/newsroom/releases/ebsa/ebsa20080922-0	N/A	N/A
OWCP	EEIOCPA Circular No. 08-08 Provides additional clarification of the term "child" as defined under the EEIOCPA	Final Circular	To clarify for all DEEOIC staff guidance regarding the definition of the term "child" to be used when adjudicating all claims filed by alleged surviving children under Parts B and E.	09/23/08	DEEOIC	NO	NO	N/A	N/A	NO	N/A	N/A	N/A	N/A	https://www.dol.gov/owcp/energy/regs/compliance/PolicyandProcedures/finalcircularhtml/EEIOPCircular08-08.htm	N/A	N/A
ETA	PN 08-12: Career Technical Training (CTT) Funds for Program Year (PY) 2008	Program Instruction Notice	To inform the Job Corps community of available funds to support Career Technical Training (CTT) program changes, CTT equipment and construction and rehabilitation requests, and staff training	09/24/08	Job Corps	NO	NO	N/A	N/A	NO	N/A	N/A	N/A	N/A	For Guidance documents with no hyperlink, the audience is the federal and contractor Job Corps community, who access the guidance via a password protected web portal.	N/A	N/A
ETA	TEGL 14-00 Change 2 Workforce Investment Act (WIA) Annual Report Narrative	TEGL	To provide additional guidelines to the states about the WIA Annual Report narrative and update procedures for submission of the report to the Employment and Training Administration (ETA).	09/25/08	OPDR	NO	NO	N/A	N/A	NO	N/A	N/A	N/A	N/A	https://wdr.doleta.gov/directives/corr_doc.cfm?DOCN=2667	N/A	N/A
EBSA	Advisory Opinion 2008-07A	Advisory Opinion	Guidance on whether a proposed arrangement offered by the Chamber of Commerce in Bend, Oregon would be a multiple employer welfare arrangement (MEWA) within the meaning of section 3(j)(4) of ERISA, and whether such an arrangement would itself be an employee welfare benefit plan within the meaning of section 3(1) of ERISA.	09/26/08	EBSA/ORI	NO	NO	N/A	N/A	NO	N/A	N/A	N/A	N/A	https://www.dol.gov/agencies/ebsa/employers-and-advisers/guidance/advisory-opinions/2008-07a	N/A	N/A
OASAM	How to file an EEO Complaint	For Internal DOL Employees/Applicants for Enforcement For Internal DOL Employees/Applicants for Enforcement	Guidance on DOL's policy of filing an EEO complaint	09/28/08	OASAM	NO	NO	N/A	N/A	NO	N/A	N/A	N/A	N/A	https://www.dol.gov/oasam/programs/crc/inter nal-enforc-complaints.htm	29 C.F.R. 1614	N/A
OASAM	Early Resolution of EEO Complaints (EREC) Program	For Internal DOL Employees/Applicants for Enforcement	Policy to Employees/Applicants on Early Resolution in the Informal EEO process	09/28/08	OASAM	NO	NO	N/A	N/A	NO	N/A	N/A	N/A	N/A	https://www.dol.gov/oasam/programs/crc/crc-internal/errec.htm	29 C.F.R. 1614	N/A
ETA	UIPL 27-08 Minimum Disaster Unemployment Assistance (DUA) Weekly Benefit Amount: October 1- December 31, 2008	UIPL	transmit the subject computation for State Workforce Agency usage in computing minimum weekly DUA amounts for all major disasters declared during the first quarter of Fiscal Year (FY) 2009.	09/29/08	OUI	NO	NO	N/A	N/A	NO	N/A	N/A	N/A	N/A	https://wdr.doleta.gov/directives/corr_doc.cfm?DOCN=2669	N/A	N/A

OSHA	LEP for Automotive Lifts	LEP	LEP to conduct inspections of automotive lifts in the automotive industry to reduce the incidence of injury or death from associated hazards	10/01/08	OSHA - Bismarck AO	NO	NO	N/A	N/A	NO	N/A	N/A	N/A	N/A	N/A	N/A
OSHA	LEP for Crystalline Silica	LEP	LEP to identify and reduce or eliminate health hazards associated with occupational exposure in selected general industry NAICS codes	10/01/08	OSHA - Bismarck AO	NO	NO	N/A	N/A	NO	N/A	N/A	N/A	N/A	N/A	N/A
OSHA	LEP for Grain Handling Facilities	LEP	LEP for conducting inspections in the grain industry to reduce incidence of serious injuries and fatalities	10/01/08	OSHA - Bismarck AO	NO	NO	N/A	N/A	NO	N/A	N/A	N/A	N/A	N/A	N/A
OSHA	LEP for Lumber and Wood Products Industry	LEP	LEP to inspect establishments engaged in millwork, operation of sawmills and manufacturing of various wood products. Focus on noise, chemical exposures, control of hazardous energy, machine guarding, material handling, electrical and ergonomic issues.	10/01/08	OSHA - Bismarck AO	NO	NO	N/A	N/A	NO	N/A	N/A	N/A	N/A	N/A	N/A
OSHA	LEP for Targeted Inspections in the Cast Polymer Industry	LEP	Conduct inspection in cast polymer industry to reduce exposure to chemicals including styrene and MEK	10/01/08	OSHA - Englewood AO	NO	NO	N/A	N/A	NO	N/A	N/A	N/A	N/A	N/A	N/A
OSHA	LEP on Silica in Cut Stone	LEP	Conduct inspections in Cut Stone and Stone Products NAICS to reduce the rate of workplace illnesses related to silica	10/01/08	OSHA - Denver AO	NO	NO	N/A	N/A	NO	N/A	N/A	N/A	N/A	N/A	N/A
OSHA	Local Emphasis Program for Concrete Block and Brick, Concrete Products and Ready-Mixed Concrete Industries	Regional Notice	Continues a Local Emphasis Program for the Concrete Block and Brick, Concrete Products and Ready-Mixed Concrete Industries	10/01/08	Region III	NO	NO	N/A	N/A	NO	N/A	N/A	N/A	N/A	N/A	DIRECTIVE NUMBER: 2008-4 (CPL 04)
OSHA	Local Emphasis Program for Concrete Block and Brick, Concrete Products and Ready-Mixed Concrete Industries	Regional Notice	Continues a Local Emphasis Program for the Concrete Block and Brick, Concrete Products and Ready-Mixed Concrete Industries	10/01/08	Region III	NO	NO	N/A	N/A	NO	N/A	N/A	N/A	N/A	N/A	DIRECTIVE NUMBER: 2008-8 (CPL 04)
OSHA	Local Emphasis Program for Health Care Industry	Regional Notice	Continues a Local Emphasis Program for the Health Care Industry within the Pittsburgh Area Office's coverage.	10/01/08	Region III	NO	NO	N/A	N/A	NO	N/A	N/A	N/A	N/A	N/A	DIRECTIVE NUMBER: 2008-1 (CPL 04)
OSHA	Local Emphasis Program for Health Care Industry	Regional Notice	Continues a Local Emphasis Program for compliance with the provisions of OSHA standard 1910.1030 in the Health Care Industry, with primary focus on hospitals, physicians' offices, dialysis centers, and ambulance/EMT services within the Allentown Area Office's coverage.	10/01/08	Region III	NO	NO	N/A	N/A	NO	N/A	N/A	N/A	N/A	N/A	DIRECTIVE NUMBER: 2008-10
OSHA	Local Emphasis Program for Health Care Industry	Regional Notice	Continues a Local Emphasis Program for the Health Care Industry within the Philadelphia Area Office's coverage.	10/01/08	Region III	NO	NO	N/A	N/A	NO	N/A	N/A	N/A	N/A	N/A	DIRECTIVE NUMBER: 2008-7 (CPL 04)
OSHA	Local Emphasis Program for Logging in West Virginia	Regional Notice	Continues a Local Emphasis Program for the Logging Industry in West Virginia	10/01/08	Region III	NO	NO	N/A	N/A	NO	N/A	N/A	N/A	N/A	N/A	DIRECTIVE NUMBER: 2008-13 (CPL 04)
OSHA	Local Emphasis Program for Scheduling of Never Before Inspected High Hazard Manufacturing Establishments	Regional Notice	Continues a Local Emphasis Program within the Harrisburg Area Office's jurisdiction which will increase the probability for programmed safety and health inspections in high hazard manufacturing industries that have never been inspected by OSHA.	10/01/08	Region III	NO	NO	N/A	N/A	NO	N/A	N/A	N/A	N/A	N/A	DIRECTIVE NUMBER: 2008-2 (CPL 04)
OSHA	Local Emphasis Program for Select Industry Classifications Where Employee Exposure to Excessive Noise Levels is Likely	Regional Notice	Continues a Local Emphasis Program for Select Industry Classifications where employee exposure to excessive noise levels is likely within the Allentown Area Office's coverage.	10/01/08	Region III	NO	NO	N/A	N/A	NO	N/A	N/A	N/A	N/A	N/A	DIRECTIVE NUMBER: 2008-11 (CPL 04)
OSHA	Local Emphasis Program for Select Industry Classifications Where Employee Exposure to Excessive Noise Levels is Likely	Regional Notice	Continues a Local Emphasis Program for Select Industry Classifications where employee exposure to excessive noise levels is likely within the Erie Area Office's coverage.	10/01/08	Region III	NO	NO	N/A	N/A	NO	N/A	N/A	N/A	N/A	N/A	DIRECTIVE NUMBER: 2008-15 (CPL 04)
OSHA	Local Emphasis Program for Select Industry Classifications Where Employee Exposure to Excessive Noise Levels is Likely	Regional Notice	Continues a Local Emphasis Program for Select Industry Classifications where employee exposure to excessive noise levels is likely within the Pittsburgh Area Office's coverage.	10/01/08	Region III	NO	NO	N/A	N/A	NO	N/A	N/A	N/A	N/A	N/A	DIRECTIVE NUMBER: 2008-5 (CPL 04)
OSHA	Local Emphasis Program for Ship/Boat Building and Repair	Regional Notice	Continues a Local Emphasis Program for Ship/Boat Building and Repair in the Norfolk Area Office	10/01/08	Region III	NO	NO	N/A	N/A	NO	N/A	N/A	N/A	N/A	N/A	DIRECTIVE NUMBER: 2008-17 (CPL 04)
OSHA	Local Emphasis Program for Water Transportation Services	Regional Notice	Continues a Local Emphasis Program in the Norfolk Area Office for Water Transportation Services	10/01/08	Region III	NO	NO	N/A	N/A	NO	N/A	N/A	N/A	N/A	N/A	DIRECTIVE NUMBER: 2008-18 (CPL 04)
OSHA	Local Emphasis Program on Residential Construction	Regional Notice	Continues a Local Emphasis Program for Residential Construction in the Allentown Area Office	10/01/08	Region III	NO	NO	N/A	N/A	NO	N/A	N/A	N/A	N/A	N/A	DIRECTIVE NUMBER: 2008-12 (CPL 04)
OSHA	Local Emphasis Program on Residential Construction	Regional Notice	Continues a Local Emphasis Program for Residential Construction in the Charleston Area Office	10/01/08	Region III	NO	NO	N/A	N/A	NO	N/A	N/A	N/A	N/A	N/A	DIRECTIVE NUMBER: 2008-14 (CPL 04)
OSHA	Local Emphasis Program on Residential Construction	Regional Notice	Continues a Local Emphasis Program for Residential Construction in the Erie Area Office	10/01/08	Region III	NO	NO	N/A	N/A	NO	N/A	N/A	N/A	N/A	N/A	DIRECTIVE NUMBER: 2008-16 (CPL 04)
OSHA	Local Emphasis Program on Residential Construction	Regional Notice	Continues a Local Emphasis Program for Residential Construction in the Pittsburgh Area Office	10/01/08	Region III	NO	NO	N/A	N/A	NO	N/A	N/A	N/A	N/A	N/A	DIRECTIVE NUMBER: 2008-6 (CPL 04)
OSHA	Local Emphasis Program on Residential Construction	Regional Notice	Continues a Local Emphasis Program for Residential Construction in the Philadelphia Area Office	10/01/08	Region III	NO	NO	N/A	N/A	NO	N/A	N/A	N/A	N/A	N/A	DIRECTIVE NUMBER: 2008-9 (CPL 04)
OSHA	Local Emphasis Program on Residential Construction in Delaware	Regional Notice	Continues a Local Emphasis Program for Residential Construction in Delaware	10/01/08	Region III	NO	NO	N/A	N/A	NO	N/A	N/A	N/A	N/A	N/A	DIRECTIVE NUMBER: 2008-19 (CPL 04)
OSHA	Local Emphasis Programs for Powered Industrial Truck	Regional Notice	Program designed to reduce injuries and fatalities related to powered industrial trucks - Ft. Lauderdale Area Office	10/01/08	Enforcement Programs	NO	NO	N/A	N/A	NO	N/A	N/A	N/A	N/A	N/A	N/A
OSHA	Regional Emphasis Program for Fall Hazards in the Construction Industry	Regional Notice	Continues a Regional Emphasis Program for Fall Hazards in the Construction Industry	10/01/08	Region III	NO	NO	N/A	N/A	NO	N/A	N/A	N/A	N/A	N/A	DIRECTIVE NUMBER: 2008-3 (CPL 04)
OSHA	Regional Emphasis Program Involving Exposure to Hexavalent Chromium (VI)	Regional Notice	Continues a Regional Emphasis Program (REP) for Operations Involving Hexavalent Chromium (Cr(VI)) exposure.	10/01/08	Region III	NO	NO	N/A	N/A	NO	N/A	N/A	N/A	N/A	N/A	DIRECTIVE NUMBER: 2008-20 (CPL 04)
OSHA	REP for Fall Hazards in Construction	REP	Conduct inspections of residential and commercial construction project to reduce exposure to fall hazards	10/01/08	OSHA - Region VIII	NO	NO	N/A	N/A	NO	N/A	N/A	N/A	N/A	N/A	N/A

OSHA	REP for Roadway Work Zone Activities	REP	Conduct inspections of road construction projects to reduce the injury and fatality rate	10/01/08	OSHA - Region VII	NO	NO	N/A	N/A	NO	N/A	N/A	N/A	N/A	N/A	N/A
OSHA	REP for the Oil and Gas Industry	REP	Conduct inspections of upstream oil and gas operations to reduce the injury and fatality rate	10/01/08	OSHA - Region VII	NO	NO	N/A	N/A	NO	N/A	N/A	N/A	N/A	N/A	N/A
ETA	TEN 11-08 New Online Training Course for Workforce System Administrators and Staff and Faith-Based and Community Organizations on the Faith-Based and Community Initiative and Equal	TEN	To inform the workforce investment system of the launch of "Transforming Partnerships: How to Apply the U.S. Department of Labor's Equal Treatment and Religion-Related Regulations to Public-Private Partnerships," an online training course. This course provides a basic framework for understanding the Faith-Based and Community Initiative and its	10/01/08	OASET/OPDR	NO	NO	N/A	N/A	NO	N/A	N/A	N/A	https://wdr.doleta.gov/directives/corr_doc.cfm?DOCN=2670	N/A	N/A
ETA	PIN 08-13: 2008 Winter Break	Program Instruction Notice	To provide the dates for Job Corps' 2008 Winter Break	10/01/08	Job Corps	NO	NO	N/A	N/A	NO	N/A	N/A	N/A	For Guidance documents with no hyperlink, the audience is the federal and contractor Job Corps community, who access the guidance via a password protected web portal.	N/A	N/A
OSHA	Local Emphasis Program (LEP) on Crystalline Silica Exposure in Construction	LEP	Conduct programmed inspections of commercial and residential construction operations having potential crystalline silica exposures	10/03/08	OSHA - Billings AO	NO	NO	N/A	N/A	NO	N/A	N/A	N/A	N/A	N/A	N/A
ETA	UIPL 28-08 Exclusion of Emergency Unemployment Compensation (EUC08) Administrative Funds from Resource Justification Model (RJM) Data Submissions	UIPL	To provide guidance on the treatment of EUC08 administrative funds in the RJM submission.	10/08/08	OUI	NO	NO	N/A	N/A	NO	N/A	N/A	N/A	https://wdr.doleta.gov/directives/corr_doc.cfm?DOCN=2672	N/A	N/A
ETA	PRH CN 08-06: PRH Appendix 302 (a-h) - Memorandums of Understanding Between the NTCs and Center Directors	PRH Change Notice	To issue to the Job Corps community revisions to PRH Appendices 302 (a-h) which are the Memorandums of Understanding (MOU) between the National Training Contractors (NTCs) and Center Directors	10/08/08	Job Corps	NO	NO	N/A	N/A	NO	N/A	N/A	N/A	For Guidance documents with no hyperlink, the audience is the federal and contractor Job Corps community, who access the guidance via a password protected web portal.	N/A	N/A
ETA	TEGL 3-08 Continuation of Trade Adjustment Assistance (TAA) and Alternative Trade Adjustment Assistance (ATAA) Programs	TEGL	To provide State Workforce Agencies with guidance for the continuation of the TAA and ATAA programs beyond September 30, 2008, the end of the period of operations authorized by the Consolidated Appropriations Act, 2008 (Pub.L. No. 110-161).	10/09/08	OTAA	NO	NO	N/A	N/A	NO	N/A	N/A	N/A	https://wdr.doleta.gov/directives/corr_doc.cfm?DOCN=2673	N/A	N/A
OSHA	CPL 2 - Local Emphasis Program for Ship/Boat Building and Repair	Regional Notice	Program designed to address safety and health hazards in the ship/boat building and repair industries	10/11/08	Enforcement Programs	NO	NO	N/A	N/A	NO	N/A	N/A	N/A	N/A	N/A	N/A
ETA	The Expiration of the H-1C Nursing Relief for Disadvantaged Areas Reauthorization Act of 2005	Website Announcement	Effective December 21, 2009, the Nursing Relief for Disadvantaged Areas Reauthorization Act will sunset.	10/19/08	ORLC	NO	NO	N/A	N/A	NO	N/A	N/A	N/A	https://www.foreignlaborcert.doleta.gov/archives.cfm	N/A	N/A
ETA	TEGL 04-08 Fiscal Year (FY) 2009 State Base Allocations and the Process for Requesting Additional Trade Adjustment Assistance (TAA) Program Reserve Funds	TEGL	To provide states with the formula methodology used in developing the Fiscal Year (FY) 2009 base allocations and to describe the process for requesting additional TAA program reserve funds for training, job search and relocation allowances.	10/28/08	OTAA	NO	NO	N/A	N/A	NO	N/A	N/A	N/A	https://wdr.doleta.gov/directives/corr_doc.cfm?DOCN=2676	N/A	N/A
OSHA	REP for Lead Exposure at Indoor Shooting Ranges	REP	Conduct inspections of indoor shooting ranges to reduce employee exposure to lead	10/30/08	OSHA - Region VIII	NO	NO	N/A	N/A	NO	N/A	N/A	N/A	N/A	N/A	N/A
OSHA	LEP for Building Renovation/Rehabilitation	Local Emphasis Program (LEP)	This notice continues a Local Emphasis Program (LEP) for safety and health inspections of those construction projects which involve extensive reconstruction, renovation, or rehabilitation on the interior of an existing building.	11/01/08	Region V	NO	NO	N/A	N/A	NO	N/A	N/A	N/A	N/A	N/A	N/A
OSHA	LEP for Building Renovation/Rehabilitation	Local Emphasis Program (LEP)	This notice continues a Local Emphasis Program (LEP) for safety and health inspections of those construction projects which involve extensive reconstruction, renovation, or rehabilitation on the interior of an existing building.	11/01/08	Region V	NO	NO	N/A	N/A	NO	N/A	N/A	N/A	N/A	N/A	N/A
OSHA	LEP for High Rise Building Construction in Chicago, Illinois	Local Emphasis Program (LEP)	Continue a Calumet City Area Office Local Emphasis Program (LEP) for safety and health inspections of high rise construction projects in Chicago.	11/01/08	Region V	NO	NO	N/A	N/A	NO	N/A	N/A	N/A	N/A	N/A	N/A
OSHA	LEP for High Rise Building Construction in Chicago, Illinois	Local Emphasis Program (LEP)	Continue a Calumet City Area Office Local Emphasis Program (LEP) for safety and health inspections of high rise construction projects in Chicago.	11/01/08	Region V	NO	NO	N/A	N/A	NO	N/A	N/A	N/A	N/A	N/A	N/A
OSHA	Local Emphasis Program for Fall Hazards in Construction	Local Emphasis Program (LEP)	To continue a Local Emphasis Program for Fall Hazards in Construction.	11/01/08	Region V	NO	NO	N/A	N/A	NO	N/A	N/A	N/A	N/A	N/A	N/A
OSHA	Local Emphasis Program for Fall Hazards in Construction	Local Emphasis Program (LEP)	To continue a Local Emphasis Program for Fall Hazards in Construction.	11/01/08	Region V	NO	NO	N/A	N/A	NO	N/A	N/A	N/A	N/A	N/A	N/A
OSHA	Local Emphasis Program for Compliance with OSHA Standard 1910.1030 in the Ambulance Services Industry	Regional Notice	Establishes a Local Emphasis Program in the Wilkes-Barre Area Office's jurisdiction for compliance with the provisions of OSHA standard 1910.1030 in the Ambulance Services Industry, with primary focus on emergency response and patient transfer to hospitals.	11/03/08	Region III	NO	NO	N/A	N/A	NO	N/A	N/A	N/A	N/A	N/A	DIRECTIVE NUMBER: 2008-23 (CPL 04)
OSHA	Local Emphasis Program for Health Care Industry	Regional Notice	Establishes a Local Emphasis Program for compliance with the provisions of OSHA Standard 1910.1030 in the Health Care Industry, with primary focus on hospitals, physicians' offices, dialysis centers, and ambulance/EMT services within the Charleston Area Office's coverage.	11/03/08	Region III	NO	NO	N/A	N/A	NO	N/A	N/A	N/A	N/A	N/A	DIRECTIVE NUMBER: 2008-22 (CPL 04)
OSHA	Local Emphasis Program for Ship/Boat Building and Repair	Regional Notice	Establishes a Local Emphasis Program for Ship/Boat Building and Repair Facilities in the Baltimore/Washington Area Office	11/03/08	Region III	NO	NO	N/A	N/A	NO	N/A	N/A	N/A	N/A	N/A	DIRECTIVE NUMBER: 2008-21 (CPL 04)
ETA	PIN 08-14: Outleasng of Job Corps Facilities	Program Instruction Notice	To advise center operators that the outleasng of Job Corps real property is prohibited	11/04/08	Job Corps	NO	NO	N/A	N/A	NO	N/A	N/A	N/A	For Guidance documents with no hyperlink, the audience is the federal and contractor Job Corps community, who access the guidance via a password protected web portal.	N/A	N/A
OSHA	Local Emphasis Program for Bloodborne Pathogens	Regional Notice	Continues and enhances a Local Emphasis Program for industries with bloodborne pathogen exposures within the Erie Area Office's coverage	11/06/08	Region III	NO	NO	N/A	N/A	NO	N/A	N/A	N/A	N/A	N/A	DIRECTIVE NUMBER: 2008-24 (CPL 04)
OSHA	Local Emphasis Program for Cut Stone Industry	Regional Notice	Establishes a Local Emphasis Program (LEP) in the Wilkes-Barre Area Office's jurisdiction for compliance with the provisions of OSHA standard 1910.1000 for the air contaminant silica in the cut stone industry.	11/06/08	Region III	NO	NO	N/A	N/A	NO	N/A	N/A	N/A	N/A	N/A	DIRECTIVE NUMBER: 2008-26 (CPL 04)
OSHA	Local Emphasis Program for Scrap Metal	Regional Notice	Establishes a Local Emphasis Program in the Erie Area Office's jurisdiction for the purpose of scheduling and conducting inspections of the scrap metal processing industry	11/06/08	Region III	NO	NO	N/A	N/A	NO	N/A	N/A	N/A	N/A	N/A	DIRECTIVE NUMBER: 2008-27 (CPL 04)
OSHA	Regional Emphasis Program for Follow-up Inspections in General Industry and Maritime	Regional Notice	Continues a Regional Emphasis Program for Conducting Follow-up Inspections in Region III.	11/06/08	Region III	NO	NO	N/A	N/A	NO	N/A	N/A	N/A	N/A	N/A	DIRECTIVE NUMBER: 2008-25 (CPL 04)
OWCP	EEOICPA Bulletin No. 09-01 Delegating the Reopening of Claims with New Evidence.	Final Bulletin	To provide procedures for the administration of certain requests to reopen claims based on the discovery of new evidence.	11/06/08	DEEOIC	NO	NO	N/A	N/A	NO	N/A	N/A	N/A	https://www.dol.gov/owcp/energy/regs/compliance/PolicyandProcedures/finalbulletin/EEICPABulletin09-01.htm	N/A	N/A
OWCP	EEOICPA Bulletin No.09-02 Subcontractor database for verification of contractual relationship at covered facilities	Final Bulletin	To provide procedural guidance on how to use the web-based contractor/subcontractor database developed by CPWR for DEEOIC	11/13/08	DEEOIC	NO	NO	N/A	N/A	NO	N/A	N/A	N/A	https://www.dol.gov/owcp/energy/regs/compliance/PolicyandProcedures/finalbulletin/EEICPABulletin09-02.htm	N/A	N/A

ETA	TEGL 05-08 Policy for Collection and Use of Workforce System Participants' Social Security Numbers	TEGL	To provide guidance to states regarding the collection and use of social security numbers for participants accessing Workforce Investment Act (WIA) and other workforce programs' services.	11/13/08	OAET	NO	NO	N/A	N/A	NO	N/A	N/A	N/A	https://wdr.doleta.gov/directives/corr_doc.cfm?DOCN=2680	N/A	N/A
ETA	PIN 08-15: Student Transportation Costs and Billing	Program Instruction Notice	To inform the Job Corps community about the policy and responsibility for costs related to student transportation	11/13/08	Job Corps	NO	NO	N/A	N/A	NO	N/A	N/A	N/A	For Guidance documents with no hyperlink, the audience is the federal and contractor Job Corps community, who access the guidance via a password protected web portal.	N/A	N/A
ETA	UIPL 1-09 Interstate Arrangement for Combining Employment and Wages; New Definition of Paying State for Combined-Wage Claims	UIPL	To provide guidance to states regarding the change in the definition of "paying state" for an unemployment compensation (UC) combined-wage claim (CWC) filed under the Interstate Arrangement for Combining Employment and Wages.	11/14/08	OUI	NO	NO	N/A	N/A	NO	N/A	N/A	N/A	https://wdr.doleta.gov/directives/corr_doc.cfm?DOCN=2681	N/A	N/A
OSHA	REP - CPL 04-00-021 Silica Exposure in Construction REP in Region 1	Regional Instruction	Inspection Targeting	11/15/08	Region 1	NO	NO	N/A	N/A	NO	N/A	N/A	N/A	N/A	N/A	N/A
OSHA	Local Emphasis Program for Powered Industrial Vehicles	Local Emphasis Program (LEP)	To renew the Local Emphasis Program for Powered industrial Vehicles.	11/20/08	Region V	NO	NO	N/A	N/A	NO	N/A	N/A	N/A	N/A	N/A	N/A
OSHA	Local Emphasis Program for Powered Industrial Vehicles	Local Emphasis Program (LEP)	To renew the Local Emphasis Program for Powered industrial Vehicles.	11/20/08	Region V	NO	NO	N/A	N/A	NO	N/A	N/A	N/A	N/A	N/A	N/A
ETA	PIN 08-16: Treatment of Excess Government Property - Sale of Property Pilot Program	Program Instruction Notice	To inform the Job Corps community about policy and responsibility related to reusable excess personal property	11/20/08	Job Corps	NO	NO	N/A	N/A	NO	N/A	N/A	N/A	For Guidance documents with no hyperlink, the audience is the federal and contractor Job Corps community, who access the guidance via a password protected web portal.	N/A	N/A
ETA	PRH CN 08-07: PRH Appendix 304 - Guidelines on Required Accommodation of Job Corps High School Programs	PRH Change Notice	To inform the Job Corps community of revisions to PRH Appendix 302 to update policy and guidelines on the required accreditation of Job Corps high school programs	11/20/08	Job Corps	NO	NO	N/A	N/A	NO	N/A	N/A	N/A	For Guidance documents with no hyperlink, the audience is the federal and contractor Job Corps community, who access the guidance via a password protected web portal.	N/A	N/A
OWCP	EEICPA Bulletin No.09-01 SEC Class for Connecticut Aircraft Nuclear Engine Laboratory (CANEL)	Final Bulletin	To provide procedures for processing SEC claims for workers at CANEL in Middletown, Connecticut.	11/24/08	DEEOIC	NO	NO	N/A	N/A	NO	N/A	N/A	N/A	https://www.dol.gov/owcp/energy/regs/compliance/PolicyandProcedures/finalbulletinhtml/EEICPABulletin09-03.htm	N/A	N/A
ETA	UIPL 23-08 Change 2 Emergency Unemployment Compensation, 2008 – Program Expansion	UIPL	To advise states of an expansion of the Emergency Unemployment Compensation, 2008 (EUC08) program and to provide operating instructions for its implementation.	11/24/08	OUI	YES	NO	N/A	N/A	NO	N/A	N/A	N/A	https://wdr.doleta.gov/directives/corr_doc.cfm?DOCN=2684	N/A	N/A
EBSA	Field Assistance Bulletin 2008-04	Field Assistance Bulletin	Guidance concerning the application of ERISA's bonding requirements and the Pension Protection Act changes thereto	11/25/08	EBSA/ORI	NO	NO	N/A	N/A	NO	N/A	N/A	N/A	https://www.dol.gov/agencies/ebsa/employers-and-advisers/guidance/field-assistance-bulletins/2008-04	N/A	N/A
OWCP	EEICPA Bulletin No. 09-05 Processing Claims for End-Stage Terminally Ill Claimants	Final Bulletin	To provide formal procedural guidance regarding expediting claim and payment processing for end-stage terminally ill claimants.	11/26/08	DEEOIC	NO	NO	N/A	N/A	NO	N/A	N/A	N/A	https://www.dol.gov/owcp/energy/regs/compliance/PolicyandProcedures/finalbulletinhtml/EEICPABulletin09-05.htm	N/A	N/A
ETA	UIPL 2-09 Recovery of Unemployment Compensation Debts Due to Fraud from Federal Income Tax Refunds	UIPL Recovery of Unemployment Compensation Debts Due to	To inform states of recent amendments to Federal law authorizing the recovery of certain unemployment compensation (UC) debts due to fraud from Federal income tax refunds.	11/28/08	OUI	NO	NO	N/A	N/A	NO	N/A	N/A	N/A	https://wdr.doleta.gov/directives/corr_doc.cfm?DOCN=2687	N/A	N/A
OWCP	Revision to FECA Procedure Manual	Transmittal	To update chapter 0-0100 of the FECA Procedure Manual	12/01/08	DFEC	NO	NO	N/A	N/A	NO	N/A	N/A	N/A	https://www.dol.gov/owcp/dfec/regs/compliance/DFECfolio/FECATransmittals/index.htm	N/A	FECA Transmittal 09-01
OWCP	Revision to FECA Procedure Manual	Transmittal	To update chapter 1-0200 of the FECA Procedure Manual	12/01/08	DFEC	NO	NO	N/A	N/A	NO	N/A	N/A	N/A	https://www.dol.gov/owcp/dfec/regs/compliance/DFECfolio/FECATransmittals/index.htm	N/A	FECA Transmittal 09-02
OWCP	Chapter 0-0100, INTRODUCTION TO FECA AND DFEC	Procedure Manual	Revised to reflect the changes that have taken place with regard to reorganization of responsibility between FEC district offices	12/01/08	DFEC	NO	NO	N/A	N/A	NO	N/A	N/A	N/A	https://www.dol.gov/owcp/dfec/procedure-manual.htm	N/A	N/A
OWCP	Chapter 1-0200, GENERAL Jurisdiction	Procedure Manual	Revised to reflect the changes that have taken place with regard to reorganization of responsibility between FEC district offices	12/01/08	DFEC	NO	NO	N/A	N/A	NO	N/A	N/A	N/A	https://www.dol.gov/owcp/dfec/procedure-manual.htm	N/A	N/A
ETA	TEGL 6-08 Fiscal Year (FY) 2009 Foreign Labor Certification (FLC) Grant Planning Guidance through December 31, 2008	TEGL	To provide guidance to State Workforce Agency Administrators for the funding and management of Q2 and Q3 of FY 2009 annual grant allocations in order to perform FLC program activities	12/03/08	OFLC	NO	NO	N/A	N/A	NO	N/A	N/A	N/A	https://wdr.dol.gov/directives/	N/A	N/A
OWCP	EEICPA Bulletin No. 09-04 LNR* coding in ECMS for ICEs related to OCAS-PER-016, IREP procedures and OCAS-PER-018, Los Alamos National Laboratory (LANL).	Final Bulletin	To provide guidance on ECMS coding for ICEs received from NIOSH related to OCAS-PER-16, Implementation of IREP Procedures for Claims near 50% Probability of Causation and OCAS-PER-018, Los Alamos National Laboratory TBD Revision.	12/04/08	DEEOIC	NO	NO	N/A	N/A	NO	N/A	N/A	N/A	https://www.dol.gov/owcp/energy/regs/compliance/PolicyandProcedures/finalbulletinhtml/EEICPABulletin09-04.htm	N/A	N/A
ETA	PIN 08-17: Revised Job Corps Program Assessment Guide (PAG)	Program Instruction Notice	To announce to the Job Corps community the release of a revised Job Corps PAG that incorporates all PRH updates through August 2008	12/04/08	Job Corps	NO	NO	N/A	N/A	NO	N/A	N/A	N/A	For Guidance documents with no hyperlink, the audience is the federal and contractor Job Corps community, who access the guidance via a password protected web portal.	N/A	N/A
ETA	TEGL 07-08 Instructions for Workforce Investment Act and Wagner-Peyser Act State Planning and Waiver Requests for Year Five of the Strategic Five-Year State Plan (Proseam Year	TEGL	To provide instructions to states for extending the life of their State Strategic Plans for Title I of the Workforce Investment Act of 1998 (WIA) and the Wagner-Peyser Act ("The State Plan") for an additional year, through Program Year 2009; to provide instructions to states for extending existing waivers and requesting new waivers; and to announce renewal of Office of	12/11/08	OASET	NO	NO	N/A	N/A	NO	N/A	N/A	N/A	https://wdr.doleta.gov/directives/corr_doc.cfm?DOCN=2690	N/A	N/A
VETS	01-09	Veterans' Program Letter	VR&E (Chapter 31) Tracking Report	12/11/08	JVSG	NO	NO	N/A	N/A	NO	N/A	N/A	N/A	https://www.dol.gov/vets/VMS/VPLs/VPL-01-09.pdf inactive hyperlink; document available upon request	N/A	N/A
OSHA	CPL 2 - Local Emphasis Program for High Noise Industries	Regional Notice	Program designed to address high noise hazards in multiple manufacturing industries - Atlanta East Area Office	12/15/08	Enforcement Programs	NO	NO	N/A	N/A	NO	N/A	N/A	N/A	N/A	N/A	N/A
EBSA	Advisory Opinion 2008-08A	Advisory Opinion	Guidance on whether, in the case of a plan covering a "controlled group of corporations" or a "group of trades or businesses under common control" within the meaning of section 414(b) and (c) of the Internal Revenue Code (Code), filing a single registration statement for the plan will satisfy the alternative method of compliance in 29 C.F.R. 2500.104-24 for the	12/19/08	EBSA/ORI	NO	NO	N/A	N/A	NO	N/A	N/A	N/A	https://www.dol.gov/agencies/ebsa/employers-and-advisers/guidance/advisory-opinions/2008-08a	N/A	N/A
MSHA	Flame-Resistant Conveyor Belt, Fire Prevention and Detection, and Use of Air From the Belt Entry - Final Rule	Questions and Answers	This final rule addresses the recommendations of the Technical Study Panel (Panel) on the Utilization of Belt Air and the Composition and Fire Retardant Properties of Belt Materials in Underground Coal Mining. The Panel was established under Section 11 of the Mine Improvement and New Emergency Response (MINER) Act of 2006.	12/21/08	Coal	NO	NO	N/A	N/A	NO	N/A	N/A	N/A	https://arlweb.msha.gov/REGS/COMPLIAN/GUIDES/BeltAir.pdf	RIN 1219-AB59	N/A
ETA	PIN 08-18: Use of The Work Number® for Employment and Income Verification	Program Instruction Notice	To inform the Job Corps community of the appropriate use of The Work Number®	12/22/08	Job Corps	NO	NO	N/A	N/A	NO	N/A	N/A	N/A	For Guidance documents with no hyperlink, the audience is the federal and contractor Job Corps community, who access the guidance via a password protected web portal.	N/A	N/A
ETA	UIPL 23-08 Change 3 Emergency Unemployment Compensation, 2008 – Questions and Answers	UIPL	To respond to questions from states about the expansion of the Emergency Unemployment Compensation, 2008 (EUC08) program.	12/24/08	OUI	YES	NO	N/A	N/A	NO	N/A	N/A	N/A	https://wdr.doleta.gov/directives/corr_doc.cfm?DOCN=2693	N/A	N/A
ETA	UIPL 3-09 Minimum Disaster Unemployment Assistance (DUA) Weekly Benefit Amount: January 1- March 31, 2009	UIPL	To transmit the subject computation for State Workforce Agency usage in computing minimum weekly DUA amounts for all major disasters declared during the second quarter of Fiscal Year (FY) 2009.	12/24/08	OUI	NO	NO	N/A	N/A	NO	N/A	N/A	N/A	https://wdr.doleta.gov/directives/corr_doc.cfm?DOCN=2692	N/A	N/A

ETA	TEGL 08-08 Use of the Workforce Investment Act of 1998 (WIA) Flexibility in Economic Recovery	TEGL	to describe common waivers to the Workforce Investment Act of 1998 (WIA) and the Wagner-Peyser Act that may assist states as they develop economic recovery strategies.	12/24/08	OASET	NO	NO	N/A	N/A	NO	N/A	N/A	N/A	https://wdr.doleta.gov/directives/corr_doc.cfm?DOCN=2691	N/A	N/A
OWCP	EIOCPA Bulletin No. 09-06 Obtaining Signed Responses on State Workers' Compensation Claims, Lawsuits and Fraud	Final Bulletin	To provide procedures for collecting information on lawsuits, state workers' compensation claims and fraud charges connected with an application for or receipt of federal or state workers' compensation	12/29/08	DEEOIC	NO	NO	N/A	N/A	NO	N/A	N/A	N/A	https://www.dol.gov/owcp/energy/regs/compliance/PolicyandProcedures/finalbulletinhtml/EEIOCPABulletin09-06.htm	N/A	N/A
OASAM/CRC/ETA	The Effect of the Religious Freedom Restoration Act on Recipients of DOL Financial Assistance	Guidance	Explains application of RFRA to recipients of DOL financial assistance and process for applying for an exemption to religious nondiscrimination provisions	12/30/08	OASAM/CRC/ETA	NO	NO	N/A	N/A	NO	N/A	N/A	N/A	https://www.dol.gov/oasam/grants/RFRA-Guidance.htm	N/A	N/A
MSHA	Refuge Alternatives for Underground Coal Mines - Final Rule	Questions and Answers	The final rule establishes the Mine Safety and Health Administration's (MSHA) requirements for refuge alternatives in underground coal mines and the training of miners in their use.	12/31/08	Coal	NO	NO	N/A	N/A	NO	N/A	N/A	N/A	https://arhweb.msha.gov/REGS/COMPLIAN/GUIDES/RefugeAlternatives.pdf	RIN 1219-AB58	N/A
OSHA	Local Emphasis Program to reduce occupational exposure to Lead in General Industry	Local Emphasis Program (LEP)	This notice initiates a Local Emphasis Program (LEP) to reduce occupational exposure to lead in General Industry.	01/01/09	Region V	NO	NO	N/A	N/A	NO	N/A	N/A	N/A	N/A	N/A	N/A
OSHA	Local Emphasis Program to reduce occupational exposure to Lead in General Industry	Local Emphasis Program (LEP)	This notice initiates a Local Emphasis Program (LEP) to reduce occupational exposure to lead in General Industry.	01/01/09	Region V	NO	NO	N/A	N/A	NO	N/A	N/A	N/A	N/A	N/A	N/A
WHD	FMLA Poster	Poster	Updates Notice of Employee Rights under the Family and Medical Leave Act	01/01/09	WHD	NO	NO	N/A	N/A	NO	N/A	N/A	N/A	https://www.dol.gov/whd/regs/compliance/posters/fmlaen.pdf	N/A	N/A
ETA	UIPL 4-09 Revised Federal Schedule of Remuneration for Use in Determining Benefit Eligibility Under the Unemployment Compensation for Ex-Servicemembers (UCX)	UIPL	To ensure State Workforce Agencies (SWAs) are aware of the revised Remuneration Schedule for the UCX program, which was issued December 23, 2008, based on the January 1, 2009, military pay increase.	01/02/09	OUI	NO	NO	N/A	N/A	NO	N/A	N/A	N/A	https://wdr.doleta.gov/directives/corr_doc.cfm?DOCN=2695	N/A	N/A
ETA	UIPL 5-09 Increase in Federal Military Pensions	UIPL	To ensure State Workforce Agencies are aware of the Federal military retired pay annual cost of living adjustment (COLA) and to provide the Department of Defense Web site where the COLA information is located.	01/02/09	OUI	NO	NO	N/A	N/A	NO	N/A	N/A	N/A	https://wdr.doleta.gov/directives/corr_doc.cfm?DOCN=2696	N/A	N/A
ETA	UIPL 6-09 2009 Pay Adjustments for Annual Salary Rates for General Schedule (GS) Federal Employees in the 31 Locality Pay Areas	UIPL	To ensure State Workforce Agencies are aware of the locality-based salary rates for certain Federal civilian employees.	01/02/09	OUI	NO	NO	N/A	N/A	NO	N/A	N/A	N/A	https://wdr.doleta.gov/directives/corr_doc.cfm?DOCN=2697	N/A	N/A
ETA	UIPL 7-09 Federal-State Extended Unemployment Compensation Act of 1970--Temporary Change in Federal Sharing for First Week of Extended Benefits	UIPL	To advise states of the temporary change in Federal sharing for the first week of extended benefits (EB) under the Federal-State Extended Unemployment Compensation Act of 1970 (FSEUCA).	01/02/09	OUI	NO	NO	N/A	N/A	NO	N/A	N/A	N/A	https://wdr.doleta.gov/directives/corr_doc.cfm?DOCN=2698	N/A	N/A
OSHA	Regional Emphasis Program for the Oil and Gas Service Industry	Regional Notice	Establishes and implements a Regional Emphasis Program (REP) for the purpose of conducting inspections within the Oil and Gas Industry. The employers to be targeted are in the Oil and Gas industry and are classified within SIC code 1381 (NAICS code 213111), Drilling Oil and Gas Wells: SIC code 1382 (NAICS codes 213112 and 541360). Oil and Gas Exploration Services:	01/05/09	Region III	NO	NO	N/A	N/A	NO	N/A	N/A	N/A	N/A	N/A	DIRECTIVE NUMBER: 2008-28 (CPI 04)
ETA	PERM Supervised Recruitment	FAQ	PERM Supervised Recruitment: OFLC has issued a round of FAQs for issues stemming from its supervised recruitment process	01/05/09	OFLC	NO	NO	N/A	N/A	NO	N/A	N/A	N/A	https://www.foreignlaborcert.doleta.gov/pdf/PERM_Supervised_Recruitment_FAQs_Final_012009.pdf	N/A	N/A
ETA	Procedure for Approving Dual Lists	Circular 2009-01	Informing OA/SAA Sponsors of to prescribe procedures for reviewing and approving the use of dual lists in the selection of apprentices	01/06/09	Office of Apprenticeship	NO	NO	N/A	N/A	NO	N/A	N/A	N/A	https://doleta.gov/OA/fitact.cfm	N/A	N/A
MSHA	P09-01 Potential Safety Hazard on J. H. Fletcher & Co. Roof Bolting Machines with Independent Left and Right Tram Levers	Program Information Bulletin	Inform mine operators and users of a potential safety hazard on J. H. Fletcher & Co. (Fletcher) roof bolting machines with independent left and right tram levers.	01/06/09	Coal, Metal and Nonmetal, Technical Support	NO	NO	N/A	N/A	NO	N/A	N/A	N/A	https://arhweb.msha.gov/regs/complan/PB/2009/pib09-01.pdf	N/A	N/A
ETA	UIPL 9-09 Interest Rate on Title XII Advances During Calendar Year (CY) 2009	UIPL	To announce the rate of interest the U.S. Treasury Department will charge on Title XII advances (loans) during CY 2009.	01/13/09	OUI	NO	NO	N/A	N/A	NO	N/A	N/A	N/A	https://wdr.doleta.gov/directives/corr_doc.cfm?DOCN=2700	N/A	N/A
EBSA	Advisory Opinion 2009-01A	Advisory Opinion	Guidance on whether a trust company's use of deposit accounts of its banking affiliate for investment of cash of certain bank collective investment funds would violate section 406(b)(3) of ERISA	01/13/09	EBSA/ORI	NO	NO	N/A	N/A	NO	N/A	N/A	N/A	https://www.dol.gov/agencies/ebsa/employers-and-advisers/guidance/advisory-opinions/2009-01a	N/A	N/A
ETA	TEGL 09-08 Negotiating Performance Goals for the Workforce Investment Act Title IB Programs and Wagner-Peyser Act Funded Activities for Program Year 2009	TEGL	To inform states of the guidelines for negotiating Workforce Investment Act (WIA) Title IB performance and customer satisfaction goals and performance levels for the Wagner-Peyser Act funded activities for Program Year (PY) 2009, including the option to extend PY 2008 negotiated goals for PY 2009. These performance goals, once they are agreed upon between	01/14/09	OPDR/OWI	NO	NO	N/A	N/A	NO	N/A	N/A	N/A	http://wdr.doleta.gov/directives/corr_doc.cfm?DOCN=2702	N/A	N/A
ETA	TEN 24-08 Center for Faith-Based and Community Initiatives' Resources for Workforce System Administrators and Staff	TEN	To inform the workforce system of the important Department of Labor resources that have been developed for faith-based and community initiatives. These resources educate workforce system administrators and staff in how best to partner with faith-based and community organizations (FBCOs) and how to integrate FBCOs into their strategic planline and service	01/14/09	OASET	NO	NO	N/A	N/A	NO	N/A	N/A	N/A	https://wdr.doleta.gov/directives/corr_doc.cfm?DOCN=2701	N/A	N/A
OSHA	REP - CPL 04-09-022 Primary Metal Industries - REP for Region 1	Regional Instruction	Inspection Targeting	01/15/09	Region 1	NO	NO	N/A	N/A	NO	N/A	N/A	N/A	N/A	N/A	N/A
WHD	The Family and Medical Leave Act	Presentation	Powerpoint Presentation on the requirements and provisions of the FMLA - updated to reflect statutory and regulatory changes	01/16/09	WHD	NO	NO	N/A	N/A	NO	N/A	N/A	N/A	http://www.dol.gov/whd/fmla/etools.htm	N/A	N/A
WHD	FMLA Frequently Asked Questions	Questions and Answers	FMLA Frequently Asked Questions	01/16/09	WHD	NO	NO	N/A	N/A	NO	N/A	N/A	N/A	http://www.dol.gov/whd/fmla/fmla-faqs.htm	N/A	N/A
WHD	Fact Sheet #28: The Family and Medical Leave Act	Fact Sheet	General information about the FMLA - updated to reflect regulatory changes	01/16/09	WHD	NO	NO	N/A	N/A	NO	N/A	N/A	N/A	https://www.dol.gov/whd/regs/compliance/whdfs28.pdf	N/A	N/A
WHD	Fact Sheet #28A: Employee Protections under the Family and Medical Leave Act	Fact Sheet	The protections the FMLA affords to employees while taking FMLA leave and upon returning to work from FMLA leave	01/16/09	WHD	NO	NO	N/A	N/A	NO	N/A	N/A	N/A	https://www.dol.gov/whd/regs/compliance/whdfs28a.pdf	N/A	N/A
WHD	Fact Sheet #28M: The Military Family Leave Provisions under the Family and Medical Leave Act	Fact Sheet	General information about Military Family Leave - Formerly Fact Sheet #28A	01/16/09	WHD	NO	NO	N/A	N/A	NO	N/A	N/A	N/A	https://www.dol.gov/whd/regs/compliance/whdfs28m.pdf	N/A	N/A
ETA	UIPL 10-09 Treatment of Pension Rollover Distributions	UIPL	To advise states of an amendment to Federal unemployment compensation (UC) law that prohibits the reduction of UC due to nontaxable pension rollover distributions	01/16/09	OUI	NO	NO	N/A	N/A	NO	N/A	N/A	N/A	https://wdr.doleta.gov/directives/corr_doc.cfm?DOCN=2705	N/A	N/A
ETA	PN 08-19: Posting OSHA Form 300A	Program Instruction Notice	To ensure that all Center Directors are in compliance with the annual requirement to post the OSHA Form 300A	01/16/09	Job Corps	NO	NO	N/A	N/A	NO	N/A	N/A	N/A	For Guidance documents with no hyperlink, the audience is the federal and contractor Job Corps community, who access the guidance via a nonactive web portal	N/A	N/A
MSHA	P09-V-01 Guidance for Compliance with Post-Accident Two-Way Communications and Electronic Tracking Requirements of the Mine Improvement and New Emergency Response Act	Program Policy Letter	General statement of policy that provides mine operators guidance in implementing: (1) alternatives to fully wireless post-accident two-way communication between underground and surface personnel and (2) electronic tracking systems, both of which are required by the MINER Act.	01/16/09	Coal, Technical Support	YES	YES	Guidance for Compliance with Post-Accident Two-Way Communications and Electronic Tracking	12/01/08	NO	N/A	N/A	N/A	https://arhweb.msha.gov/regs/complan/ppls/2014/PP14-V-01.asp	N/A	N/A

OSHA	LEP - CPL 04-00-014 Stone Slabs and Stone Products LEP for Concord, Methuen and Springfield Area Offices	Regional Instruction	Inspection Targeting	01/26/09	Concord NH Methuen MA Springfield MA	NO	NO	N/A	N/A	NO	N/A	N/A	N/A	N/A	N/A	N/A	N/A
OSHA	CPL 2 - Regional Emphasis Program for Lead	Regional Notice	Program designed to reduce occupational exposures to Lead. This Notice was renewed until October 2012	01/30/09	Enforcement Programs	NO	NO	N/A	N/A	NO	N/A	N/A	N/A	N/A	N/A	N/A	N/A
OWCP	2009 Advance Assessment bill and instructions for forwarding payment	Industry Notice	Instructions for 2009 Advance Assessment	01/30/09	DUHWC	NO	NO	N/A	N/A	NO	N/A	N/A	N/A	N/A	https://www.dol.gov/owcp/dhwc/AdvancedAssessmentNotice.htm	N/A	N/A
ETA	PIN 08-20: Frequently Asked Questions (FAQ) Regarding the Hearing Conservation Program Required in Accordance with 29 CFR 1910.95	Program Instruction Notice	To provide the Job Corps community with clarification on requirements and frequently asked questions (FAQs) regarding the hearing conservation program	01/30/09	Job Corps	NO	NO	N/A	N/A	NO	N/A	N/A	N/A	N/A	For Guidance documents with no hyperlink, the audience is the federal and contractor Job Corps community, who access the guidance via a password protected web portal.	N/A	N/A
OSHA	CPL 04-00-023 Local Emphasis Program for Powered Industrial Trucks	Regional Instruction	Inspection Targeting	02/01/09	OSHA Region-Regionwide	NO	NO	N/A	N/A	NO	N/A	N/A	N/A	N/A	N/A	N/A	N/A
OSHA	LEP - CPL 04-00-016A Crane Operation in Construction - Providence RI	Regional Instruction	Inspection Targeting	02/01/09	Providence RI	NO	NO	N/A	N/A	NO	N/A	N/A	N/A	N/A	N/A	N/A	N/A
OSHA	REP - CPL 04-00-023 Powered Industrial Trucks - REP for Region 1	Regional Instruction	Inspection Targeting	02/01/09	Region 1	NO	NO	N/A	N/A	NO	N/A	N/A	N/A	N/A	N/A	N/A	N/A
OWCP	Suspension of Attorney C. Patrick Carrick's licence to practice law in the State of West Virginia	Bulletin	Advies staff of the suspension from practice	02/05/09	DCMWC	NO	NO	N/A	N/A	NO	N/A	N/A	N/A	N/A	https://www.dol.gov/owcp/dcmwc/blba/indexe/BL09-02OCR.pdf	N/A	BLBA Bulletin No. 09-02
OWCP	EEOICPA Circular No. 09-01 This Circular provides clarification of the procedure for determining impairment ratings for Part E claims.	Final Circular	To provide all DEEOIC staff with the instructions to provide rating physicians to determine the total percentage of whole body impairment due to injury or illness	02/06/09	DEEOIC	NO	NO	N/A	N/A	NO	N/A	N/A	N/A	N/A	https://www.dol.gov/owcp/energy/regs/compliance/PolicyandProcedures/finalcircularhtml/EEOICPACircular09-01.htm	N/A	N/A
ETA	PIN 08-21: Construction, Rehabilitation and Acquisition Funding Allocation for PY 2009	Program Instruction Notice	To inform the Job Corps community of the start of the PY 2009 Construction, Rehabilitation, and Acquisition (CRA) budget process and to identify the actions required to submit project requests for the PY 2009 CRA budget	02/06/09	Job Corps	NO	NO	N/A	N/A	NO	N/A	N/A	N/A	N/A	For Guidance documents with no hyperlink, the audience is the federal and contractor Job Corps community, who access the guidance via a password protected web portal.	N/A	N/A
ETA	PIN 08-22: Job Corps Web Consolidation Project - Site Approval and Publication	Program Instruction Notice	To notify the Job Corps community of the approval and deployment of the new Job Corps public websites	02/09/09	Job Corps	NO	NO	N/A	N/A	NO	N/A	N/A	N/A	N/A	For Guidance documents with no hyperlink, the audience is the federal and contractor Job Corps community, who access the guidance via a password protected web portal.	N/A	N/A
OSHA	Local Emphasis Program for Primary Metal Industries	Local Emphasis Program (LEP)	This notice continues the implementation of a state-wide initiative to reduce injuries and illnesses in the Primary Metal Industries through an increased inspection presence in the State of Wisconsin.	02/10/09	Region V	NO	NO	N/A	N/A	NO	N/A	N/A	N/A	N/A	N/A	N/A	N/A
OSHA	Local Emphasis Program for Primary Metal Industries	Local Emphasis Program (LEP)	This notice continues the implementation of a state-wide initiative to reduce injuries and illnesses in the Primary Metal Industries through an increased inspection presence in the State of Wisconsin.	02/10/09	Region V	NO	NO	N/A	N/A	NO	N/A	N/A	N/A	N/A	N/A	N/A	N/A
EBSA	Field Assistance Bulletin 2009-01	Field Assistance Bulletin	This bulletin addresses whether a plan fiduciary of a participant-directed individual account plan may use a mutual fund's Summary Prospectus, which has been provided to the plan under Rule 498 of the Securities Act of 1933, to satisfy its prospectus delivery obligations under the Department's ERISA 404(c) regulations	02/10/09	EBSA/ORI	NO	NO	N/A	N/A	NO	N/A	N/A	N/A	N/A	https://www.dol.gov/agencies/ebsa/employers-and-advisers/guidance/field-assistance-bulletins/2009-01	N/A	N/A
OSHA	LEP - CPL 04-00-024 Underground Construction and Tunneling - Braintree A/O	Regional Instruction	Inspection Targeting	02/15/09	Braintree MA	NO	NO	N/A	N/A	NO	N/A	N/A	N/A	N/A	N/A	N/A	N/A
OWCP	EEOICPA Bulletin No.09-07 Metallurgical Laboratory SEC Class	Final Bulletin	To provide procedures for processing SEC claims for workers at Met Lab in Chicago, Illinois	02/17/09	DEEOIC	NO	NO	N/A	N/A	NO	N/A	N/A	N/A	N/A	https://www.dol.gov/owcp/energy/regs/compliance/PolicyandProcedures/finalbulletinhtml/EEICPABulletin09-07.htm	N/A	N/A
OWCP	EEOICPA Bulletin No.09-08 Vitro Manufacturing (Canonsburg) SEC Class	Final Bulletin	To provide procedures for processing SEC claims for workers at Vitro Manufacturing in Canonsburg, Pennsylvania.	02/17/09	DEEOIC	NO	NO	N/A	N/A	NO	N/A	N/A	N/A	N/A	https://www.dol.gov/owcp/energy/regs/compliance/PolicyandProcedures/finalbulletinhtml/EEICPABulletin09-08.htm	N/A	N/A
OWCP	EEOICPA Bulletin No.09-09 Mallinckrodt Chemical Company, Destrehan Street Plant, 1958 SEC class	Final Bulletin	To provide procedures for processing SEC claims for workers at the Mallinckrodt Chemical Company, Destrehan Street Plant in St. Louis, Missouri.	02/17/09	DEEOIC	NO	NO	N/A	N/A	NO	N/A	N/A	N/A	N/A	https://www.dol.gov/owcp/energy/regs/compliance/PolicyandProcedures/finalbulletinhtml/EEICPABulletin09-09.htm	N/A	N/A
OWCP	Liability for attorney fees in overpayment cases	Bulletin	Provides guidance on assessing liability for legal fees in claims where overpayments have been made from the trust fund	02/18/09	DCMWC	NO	NO	N/A	N/A	NO	N/A	N/A	N/A	N/A	https://www.dol.gov/owcp/dcmwc/blba/indexe/BL09-01OCR.pdf	N/A	BLBA Bulletin No. 09-01
ETA	TEGL 11-08 Extension of the Information Collection for the Consolidated Work Opportunity Tax Credit (WOTC) Program: Revised Reporting and Processing Forms	TEGL	The purpose of this guidance is to announce receipt of the Office of Management and Budget (OMB) approval of the reporting and administrative forms for the consolidated WOTC Program and transmit the newly revised forms and on-line reporting instructions.	02/19/09	OWI	NO	NO	N/A	N/A	NO	N/A	N/A	N/A	N/A	http://wdr.doleta.gov/directives/corr_doc.cfm?DOCN=2709	N/A	N/A
OSHA	Local Emphasis Program for Scheduling of Never Before Inspected High Hazard Manufacturing Establishments	Regional Notice	Establishes a Local Emphasis Program within the Wilmington Area Office's jurisdiction which will increase the probability for programmed safety and health inspections in high hazard manufacturing industries that have never been inspected by OSHA.	02/20/09	Region III	NO	NO	N/A	N/A	NO	N/A	N/A	N/A	N/A	N/A	N/A	DIRECTIVE NUMBER: 2009-1
ETA	TEGL 12-08 2009 Federal Poverty Guidelines	TEGL	To issue the revised federal poverty guidelines for the Senior Community Service Employment Program.	02/20/09	OWI	NO	NO	N/A	N/A	NO	N/A	N/A	N/A	N/A	http://wdr.doleta.gov/directives/corr_doc.cfm?DOCN=2711	N/A	N/A
ETA	UIPL 11-09 New Temporary Federal Additional Compensation Program	UIPL	To provide states with instructions for implementing and operating the new temporary Federal Additional Compensation (FAC) program, including fiscal and reporting instructions.	02/23/09	OUI	NO	NO	N/A	N/A	NO	N/A	N/A	N/A	N/A	https://wdr.doleta.gov/directives/corr_doc.cfm?DOCN=2713	N/A	N/A
ETA	UIPL 12-09 Extended Benefits Program – Temporary Changes made by the Assistance for Unemployed Workers and Struggling Families Act	UIPL	To advise states of temporary changes to the permanent federal-state extended benefits (EB) program.	02/24/09	OUI	NO	NO	N/A	N/A	NO	N/A	N/A	N/A	N/A	https://wdr.doleta.gov/directives/corr_doc.cfm?DOCN=2712	N/A	N/A
ETA	UIPL 14-09 Special Transfers for Unemployment Compensation Modernization and Administration and Relief from Interest on Advances	UIPL	To advise states of amendments to Federal law providing for unemployment compensation (UC) modernization incentive payments to states, a special administrative transfer to states, relief from interest on advances to state unemployment funds, and the partial suspension of Federal income tax on LLC	02/26/09	OUI	NO	NO	N/A	N/A	NO	N/A	N/A	N/A	N/A	https://wdr.doleta.gov/directives/corr_doc.cfm?DOCN=2715	N/A	N/A
MSHA	P09-04 AMS Operator Training Guide and Part 48 Task Training Addendum	Program Information Bulletin	Provides compliance information to assist operators in the modification of the task training component of their Part 48 training plan.	03/03/09	Coal, Technical Support	NO	NO	N/A	N/A	NO	N/A	N/A	N/A	N/A	https://arweb.msha.gov/regs/complan/PIB/2009/pib09-04.asp	N/A	N/A
ETA	UIPL 15-09 Proposed Changes to Employment and Training (ET) Handbook 336, 18th Edition: "Unemployment Insurance (UI) State Quality Service Plan Planeline (SQSP) and Reporting Requirements"	UIPL	To provide an opportunity for comment on proposed changes to the Assurance of Disaster Recovery Capability and the Assurance of Automated Information Systems Security sections within ET Handbook 336.	03/04/09	OUI	NO	NO	N/A	N/A	NO	N/A	N/A	N/A	N/A	https://wdr.doleta.gov/directives/corr_doc.cfm?DOCN=2719	N/A	N/A
ETA	Publication of Unemployment Insurance (UI) Benefit Accuracy Measurement (BAM) Data for Calendar Year (CY) 2008	UIPL	To provide State Workforce Agencies (SWAs) with guidelines and key dates for the completion of CY 2008 UI BAM paid and denied claims sample cases and the publication of CY 2008 BAM data.	03/05/09	OUI	NO	NO	N/A	N/A	NO	N/A	N/A	N/A	N/A	https://wdr.doleta.gov/directives/corr_doc.cfm?DOCN=2721	N/A	N/A

ETA	TEGL 13-08 Allotments for training and employment services as specified in the American Recovery and Reinvestment Act of 2009 (Recovery Act) for activities under the Workforce	TEGL	To provide states and outlying areas with stimulus allotments under the American Recovery and Reinvestment Act of 2009 to supplement Program Year (PY) 2008 allotments for WIA Title I Adult, Dislocated Worker and Youth Activities Programs, and Employment Service (ES) activities, as provided by the Wagner-Peyser Act, as amended, and to provide BRF allotments	03/06/09	OWI		NO	NO	N/A	N/A	NO	N/A	N/A	N/A	N/A	https://wdr.doleta.gov/directives/corr_doc.cfm?DOCN=2718	N/A	N/A
ETA	PIN 08-23: Updating Contact Information for the National Call Center	Program Instruction Notice	To request updated contact information from centers, Outreach and Admissions (OA) offices, and Career Transition Services (CTS) providers for use by the National Call Center	03/06/09	Job Corps		NO	NO	N/A	N/A	NO	N/A	N/A	N/A	N/A	For Guidance documents with no hyperlink, the audience is the federal and contractor Job Corps community, who access the guidance via a password protected web portal.	N/A	N/A
ETA	PRH CN 08-08: PRH Chapter 6, Section 6.1.1, RS - HIV/AIDS	PRH Change Notice	To inform the Job Corps community of revisions to PRH Section 6.11 to update Job Corps' HIV/AIDS policy	03/06/09	Job Corps		NO	NO	N/A	N/A	NO	N/A	N/A	N/A	N/A	For Guidance documents with no hyperlink, the audience is the federal and contractor Job Corps community, who access the guidance via a password protected web portal.	N/A	N/A
ETA	UIPL 17-09 Revisions to Chapter VI of ET Handbook No. 395, 4th Edition, the State Operations Handbook for the Unemployment Insurance (UI) Benefit Accuracy Measurement	UIPL	This advisory contains instructions for updating the ET Handbook No. 395, 4th Edition, on BAM Paid Claims Accuracy (PCA) and Denied Claims Accuracy (DCA) programs.	03/10/09	OUI		NO	NO	N/A	N/A	NO	N/A	N/A	N/A	N/A	https://wdr.doleta.gov/directives/corr_doc.cfm?DOCN=2723	N/A	N/A
ETA	PRH CN 08-09: PRH Chapter 5, Financial Management New Exhibit 5-8 to 5-16; Revised Appendices 502 and 503; and New Appendices 509 and 510	PRH Change Notice	To inform the Job Corps community of revisions and additions to PRH Chapter 5 to clarify expense categories in relation to CDSS and financial management requirements, and to introduce updates to the Job Corps Data Center-Financial Management System	03/10/09	Job Corps		NO	NO	N/A	N/A	NO	N/A	N/A	N/A	N/A	For Guidance documents with no hyperlink, the audience is the federal and contractor Job Corps community, who access the guidance via a password protected web portal.	N/A	N/A
ETA	UIPL 18-09 Application of State-Wide Personnel Actions, including Hiring Freezes, to the Unemployment Insurance Program	UIPL	To advise states that Unemployment Insurance Program Letter (UIPL) 09-98 expresses the Department's position concerning the application of state-wide personnel actions such as hiring freezes, shutdowns, and furloughs to the unemployment insurance (UI) program.	03/11/09	OUI		NO	NO	N/A	N/A	NO	N/A	N/A	N/A	N/A	https://wdr.doleta.gov/directives/corr_doc.cfm?DOCN=2727	N/A	N/A
OSHA	Powered Industrial Truck Hazards in the Freight Trucking Industry	LEP	LEP to reduce injuries and fatalities related to powered industrial trucks	03/13/09	OSHA - Billings AO		NO	NO	N/A	N/A	NO	N/A	N/A	N/A	N/A	N/A	N/A	N/A
OWCP	Permanent Impairment/Schedule Awards: Sixth Edition of the AMA Guides to the Evaluation of Permanent Impairment	Bulletin	To provide information about the use of the Sixth Edition of the AMA Guides and changes found in the new version.	03/15/09	DFEC		NO	NO	N/A	N/A	NO	N/A	N/A	N/A	N/A	https://www.dol.gov/owcp/dfec/reg/s/complanc e/DFECfolio/FECABulletin/index.htm	N/A	FECA Bulletin 09-03
ETA	Notice of Proposed Suspension of the H-2A Final Rule, published December 18, 2008	FAQ	FAQs regarding the Department's consideration of H-2A applications in light of the Notice	03/17/09	OFLC		NO	NO	N/A	N/A	NO	N/A	N/A	N/A	N/A	https://www.foreignlaborcert.doleta.gov/pdf/H_2A_Faqs_Notice_Proposed_Suspension_2009.pdf	N/A	N/A
ETA	TEGL 14-08 Guidance for Implementation of the Workforce Investment Act and Wagner-Peyser Act Funding in the American Recovery and Reinvestment Act of 2009 and State Planline	TEGL	The purpose of this Training and Employment Guidance Letter (TEGL) is twofold. First, the TEGL provides policy guidance and direction regarding the American Recovery and Reinvestment Act of 2009 ("the Recovery Act") funding for activities authorized under the Workforce Investment Act of 1998 (WIA) and the Wagner-Peyser Act. The second purpose is the purposes of this guidance are: 1) To provide all current SCSEP grantees with further instructions and procedures for the American Recovery and Reinvestment Act of 2009 (Recovery Act) funds that are available on February 17, 2009, with a period of performance to June 30, 2010; and 2) To extend the period of performance of current Program Year (PY) 2008	03/18/09	OWI		NO	NO	N/A	N/A	NO	N/A	N/A	N/A	N/A	https://wdr.doleta.gov/directives/corr_doc.cfm?DOCN=2728	N/A	N/A
ETA	TEGL 15-08 American Recovery and Reinvestment Act (Recovery Act) Planning Instructions for All Current SCSEP Grantees.	TEGL	To provide additional guidance to states concerning unemployment compensation (UC) modernization incentive payments, the recent special administrative transfers, and to correct guidance related to relief from interest on advances to state unemployment funds.	03/18/09	OWI		NO	NO	N/A	N/A	NO	N/A	N/A	N/A	N/A	https://wdr.doleta.gov/directives/corr_doc.cfm?DOCN=2730	N/A	N/A
ETA	UIPL 14-09 Change 1 Special Transfers for Unemployment Compensation Modernization and Administration and Relief from Interest on Advances	UIPL	To provide additional guidance to states concerning unemployment compensation (UC) modernization incentive payments, the recent special administrative transfers, and to correct guidance related to relief from interest on advances to state unemployment funds.	03/19/09	OUI		NO	NO	N/A	N/A	NO	N/A	N/A	N/A	N/A	https://wdr.doleta.gov/directives/corr_doc.cfm?DOCN=2732	N/A	N/A
ETA	TEGL 16-08 Guidance for Implementation of the Workforce Investment Act (WIA) Funding in the American Recovery and Reinvestment Act of 2009 as required by Subtitle D, Section 166.	TEGL	On March 9, 2009, the Employment and Training Administration (ETA) emailed Indian and Native American grantees a letter and Modification Addendum regarding the availability and use of funds under the American Recovery and Reinvestment Act of 2009 (the Recovery Act), and stated that specific guidance would be forthcoming. Accordingly, the purpose of this	03/19/09	OWI		NO	NO	N/A	N/A	NO	N/A	N/A	N/A	N/A	https://wdr.doleta.gov/directives/corr_doc.cfm?DOCN=2731	N/A	N/A
OSHA	Occupational LEP for Logging Operations	LEP	Conduct programmed inspections of logging operations	03/23/09	OSHA - Billings AO		NO	NO	N/A	N/A	NO	N/A	N/A	N/A	N/A	N/A	N/A	N/A
ETA	TEGL 11-08, Change 1 Extension Period Granted to all State Workforce Agencies (SWAs) and Employers for the Uninterrupted Use of All 2007 Work Opportunity Tax Credit (WOTC) Processing	TEGL	The purpose of this advisory is to inform the SWAs that the Employment and Training Administration (ETA) is granting an extension period where employers or their representatives can file WOTC certification requests for new hires using the previously OMB-approved June 2007 ETA forms 9063 or 9062.	03/25/09	OWI		NO	NO	N/A	N/A	NO	N/A	N/A	N/A	N/A	http://wdr.doleta.gov/directives/corr_doc.cfm?DOCN=2735	N/A	N/A
ETA	UIPL 19-09 Increase in Social Security Annuities and Federal Civilian Pensions	UIPL	To provide corrected information on the 2009 cost-of-living adjustment (COLA) increases in social security survivors and old age retirement annuities and Federal civilian pensions and to rescind Unemployment Insurance Program Letter (UIPL) No. 8-09.	03/27/09	OUI		NO	NO	N/A	N/A	NO	N/A	N/A	N/A	N/A	https://wdr.doleta.gov/directives/corr_doc.cfm?DOCN=2736	N/A	N/A
ETA	UIPL 8-09 Increase in Social Security Annuities and Federal Civilian Pensions	UIPL	To provide corrected information on the 2009 cost-of-living adjustment (COLA) increases in social security survivors and old age retirement annuities and Federal civilian pensions and to rescind Unemployment Insurance Program Letter (UIPL) No. 8-09.	03/27/09	OUI		NO	NO	N/A	N/A	NO	N/A	N/A	N/A	N/A	https://wdr.doleta.gov/directives/corr_doc.cfm?DOCN=2736	N/A	N/A
ETA	PIN 08-24: 2009 Summer Break	Program Instruction Notice	To provide the Job Corps community with the dates for the 2009 Summer Break	03/30/09	Job Corps		NO	NO	N/A	N/A	NO	N/A	N/A	N/A	N/A	For Guidance documents with no hyperlink, the audience is the federal and contractor Job Corps community, who access the guidance via a password protected web portal.	N/A	N/A
OSHA	LEP - CPL 04-00-003C Residential Construction Hartford	Regional Instruction	Inspection Targeting	04/01/09	Hartford CT		NO	NO	N/A	N/A	NO	N/A	N/A	N/A	N/A	N/A	N/A	N/A
OSHA	LEP - CPL 04-00-011B Residential Construction Braintree	Regional Instruction	Inspection Targeting	04/01/09	Braintree MA		NO	NO	N/A	N/A	NO	N/A	N/A	N/A	N/A	N/A	N/A	N/A
OSHA	LEP - CPL 04-00-012B Residential Construction Concord	Regional Instruction	Inspection Targeting	04/01/09	Concord NH		NO	NO	N/A	N/A	NO	N/A	N/A	N/A	N/A	N/A	N/A	N/A
OSHA	LEP - CPL 04-00-013B Residential Construction Bridgeport	Regional Instruction	Inspection Targeting	04/01/09	Bridgeport CT		NO	NO	N/A	N/A	NO	N/A	N/A	N/A	N/A	N/A	N/A	N/A
OSHA	LEP - CPL 04-00-017A Residential Construction Providence	Regional Instruction	Inspection Targeting	04/01/09	Providence RI		NO	NO	N/A	N/A	NO	N/A	N/A	N/A	N/A	N/A	N/A	N/A
WHD	Davis-Bacon Act Poster	Poster	Poster describing employee rights under the Davis-Bacon Act	04/01/09	WHD		NO	NO	N/A	N/A	NO	N/A	N/A	N/A	N/A	https://www.dol.gov/whd/reg/compliance/posters/fedprog.pdf	N/A	N/A
WHD	Service Contract Act (Walsh Healey) Poster	Poster	Poster describing employee rights on government contracts	04/01/09	WHD		NO	NO	N/A	N/A	NO	N/A	N/A	N/A	N/A	https://www.dol.gov/whd/reg/compliance/posters/sca.htm	N/A	N/A
WHD	Fact Sheet 66: The Davis-Bacon and Related Acts	Fact Sheet	Provides a general overview of the Davis-Bacon and Related Act requirements	04/01/09	WHD		NO	NO	N/A	N/A	NO	N/A	N/A	N/A	N/A	https://www.dol.gov/whd/reg/compliance/whdfs66.pdf	N/A	N/A
ETA	Announcement of New ICERT System Rollout Schedule	Website Announcement	Guidance on the implementation of a new one-stop visa portal system, formally called the ICERT System, to improve employer access to employment-based visa application services and OFLC immigration news and information.	04/01/09	OFLC		NO	NO	N/A	N/A	NO	N/A	N/A	N/A	N/A	https://www.foreignlaborcert.doleta.gov/pdf/ICERT_Visa_Portal_System_External_User_Guide_April_2005.pdf	N/A	N/A
ETA	PIN 08-25: Instruction for Quarterly Center Volunteer Speaker, Tutor, and Mentor Survey	Program Instruction Notice	To provide instructions to all Job Corps centers for completion of the quarterly Center Volunteer Speaker, Tutor, and Mentor (CVSTM) survey	04/01/09	Job Corps		NO	NO	N/A	N/A	NO	N/A	N/A	N/A	N/A	For Guidance documents with no hyperlink, the audience is the federal and contractor Job Corps community, who access the guidance via a password protected web portal.	N/A	N/A

VETS	02-09	Veterans' Program Letter	State Agency Staff Attendance at the Jobs for Veterans State Grant Planning Conference	04/01/09	JVSG	NO	NO	N/A	N/A	NO	N/A	N/A	N/A	https://www.dol.gov/vets/VMS/VPLs/VPL-02-09.pdf inactive hyperlink, document available upon request	N/A	N/A
ETA	UIPL 20-09 Replacement of State-based Information Technology Hardware for the Unemployment Insurance Data Base System	UIPL	To provide State Workforce Agencies (SWAs) with advance notice of distribution of new Sun Server T2000 computer systems.	04/03/09	OUI	NO	NO	N/A	N/A	NO	N/A	N/A	N/A	https://wdr.doleta.gov/directives/corr_doc.cfm?DOCN=2738	N/A	N/A
ETA	UIPL 21-09 Health Coverage Tax Credit (HCTC) for Eligible Trade Adjustment Assistance (TAA) Recipients	UIPL	To advise states of the amended definition of an "eligible TAA recipient" for purposes of the HCTC administered by the Internal Revenue Service (IRS).	04/03/09	OUI	NO	NO	N/A	N/A	NO	N/A	N/A	N/A	https://wdr.doleta.gov/directives/corr_doc.cfm?DOCN=2739	N/A	N/A
ETA	UIPL 22-09 Minimum Disaster Unemployment Assistance (DUA) Weekly Benefit Amount: April 1- June 30, 2009	UIPL	To transmit the subject computation for State Workforce Agency usage in computing minimum weekly DUA amounts for all major disasters declared during the third quarter of Fiscal Year (FY) 2009.	04/03/09	OUI	NO	NO	N/A	N/A	NO	N/A	N/A	N/A	https://wdr.doleta.gov/directives/corr_doc.cfm?DOCN=2740	N/A	N/A
OSHA	LEP for Targeted Silica and Slab Handling Inspections	LEP	Conduct inspections in Cut Stone and Stone Products NAICS to reduce the rate of workplace illnesses related to silica	04/10/09	OSHA - Englewood AO	NO	NO	N/A	N/A	NO	N/A	N/A	N/A	N/A	N/A	N/A
ETA	PIN 08-26: Reasonable Accommodation, Case Management, and CIS Disability Data	Program Instruction Notice	To provide the Job Corps community with clarification on the difference between health case management and reasonable accommodation for students with disabilities	04/14/09	Job Corps	NO	NO	N/A	N/A	NO	N/A	N/A	N/A	For Guidance documents with no hyperlink, the audience is the federal and contractor Job Corps community, who access the guidance via a password protected web portal.	N/A	N/A
ETA	PIN 08-27: Guidance for Supplemental CTST Green Project Submission	Program Instruction Notice	To provide the Job Corps community with guidance on submitting proposals for supplemental Career Technical Skills Training (CTST) green projects	04/14/09	Job Corps	NO	NO	N/A	N/A	NO	N/A	N/A	N/A	For Guidance documents with no hyperlink, the audience is the federal and contractor Job Corps community, who access the guidance via a password protected web portal.	N/A	N/A
ETA	TEGL 14-08, Change 1 Guidance for Implementation of the Workforce Investment Act and Wagner-Peyser Act Funding in the American Recovery and Reinvestment Act of 2009 and	TEGL	TEGL 14-08, Change 1 has five purposes:##To clarify the period of the American Recovery and Reinvestment Act (the Recovery Act) funding availability at the local level for the Workforce Investment Act (WIA) Adult, Dislocated Worker, and Youth programs; ##To address recapture and reallocation of unobligated local WIA Recovery Act funds;	04/15/09	OWI	NO	NO	N/A	N/A	NO	N/A	N/A	N/A	https://wdr.doleta.gov/directives/corr_doc.cfm?DOCN=2741	N/A	N/A
OSHA	09-01 - Regional Emphasis Program to Implement a Pilot Program for Processing 11C Appeals at the Regional Level	Regional Notice	Program designed to develop and implement Pilot Program procedures that Region IV used to handle 11C Appeals from complainants.	04/20/09	Enforcement Programs/Whistleblower Protection	NO	NO	N/A	N/A	NO	N/A	N/A	N/A	N/A	N/A	N/A
ETA	UIPL 23-09 Fiscal Year (FY) 2009 Unemployment Insurance (UI) Reemployment and Eligibility Assessment (REA) Grants	UIPL	To invite the submission of proposals from State Workforce Agencies (SWAs) to implement or expand UI REA initiatives; to provide guidelines for developing the proposals; and to provide criteria governing the use of these funds.	04/20/09	OUI	NO	NO	N/A	N/A	NO	N/A	N/A	N/A	https://wdr.doleta.gov/directives/corr_doc.cfm?DOCN=2744	N/A	N/A
ETA	FAQ: H-2B under the new regulations, which took effect January 18, 2009	FAQ	FAQs are in response to questions arising from the application of the new regulations which became effective January 18, 2009	04/20/09	ORLC	NO	NO	N/A	N/A	NO	N/A	N/A	N/A	https://www.foreignlaborcert.doleta.gov/pdf/H-2B_Faqs_Round_One_Final.pdf	N/A	N/A
ETA	TEGL 10-08 Fiscal Year (FY) 2009 Foreign Labor Certification (FLC) Grant Planning Guidance for January 1 through March 6, 2009	TEGL	To provide guidance to State Workforce Agency Administrators for the funding and management of Q2 and Q3 of FY 2009 annual grant allocations in order to perform FLC program activities	04/23/09	ORLC	NO	NO	N/A	N/A	NO	N/A	N/A	N/A	https://wdr.doDOI/ETA.gov/directives/	N/A	N/A
ETA	TEGL 18-08 Fiscal Year (FY) 2009 Foreign Labor Certification (FLC) Grant Planning Guidance	TEGL	To provide guidance to State Workforce Agency Administrators for the funding and management of FY 2015 annual grant allocations in order to perform FLC program activities	04/23/09	ORLC	NO	NO	N/A	N/A	NO	N/A	N/A	N/A	https://wdr.doDOI/ETA.gov/directives/	N/A	N/A
ETA	TAA Governor-Secretary Agreement (GSA)	Agreement (EMAIL TO GOVERNORS Agreement)	Modifying the existing agreement to include new requirements for TAA agreements imposed by the Trade and Globalization Adjustment Assistance Act of 2009 (TGAAA)	04/29/09	OTAA	NO	NO	N/A	N/A	NO	N/A	N/A	N/A	N/A	N/A	N/A
OWCP	EEIOCPA Bulletin No.09-11 Westinghouse Atomic Power Development Plant (Pittsburgh) SEC Class	Final Bulletin	To provide procedures for processing SEC claims for workers at Westinghouse Atomic Power Plant in East Pittsburgh, Pennsylvania	04/30/09	DEEOIC	NO	NO	N/A	N/A	NO	N/A	N/A	N/A	https://www.dol.gov/owcp/energy/regs/compliance/PolicyandProcedures/finalbulletinhtml/EEIOCPABulletin09-11.htm	N/A	N/A
OWCP	EEIOCPA Bulletin No.09-12 Tyson Valley Powder Farm SEC Class	Final Bulletin	To provide procedures for processing SEC claims for workers at Tyson Valley Powder Farm near Eureka, Missouri.	04/30/09	DEEOIC	NO	NO	N/A	N/A	NO	N/A	N/A	N/A	https://www.dol.gov/owcp/energy/regs/compliance/PolicyandProcedures/finalbulletinhtml/EEIOCPABulletin09-12.htm	N/A	N/A
OWCP	EEIOCPA Bulletin No.09-13 Hood Building SEC Class	Final Bulletin	To provide procedures for processing SEC claims for workers at the Hood Building in Cambridge, Massachusetts	04/30/09	DEEOIC	NO	NO	N/A	N/A	NO	N/A	N/A	N/A	https://www.dol.gov/owcp/energy/regs/compliance/PolicyandProcedures/finalbulletinhtml/EEIOCPABulletin09-13.htm	N/A	N/A
ETA	TEGL 19-08 National Emergency Grants Funded with American Recovery and Reinvestment Act of 2009 Resources	TEGL	To provide policy guidance and direction for National Emergency Grants (NEGs) funded through American Recovery and Reinvestment Act of 2009 (Recovery Act) resources.	04/30/09	OASET	NO	NO	N/A	N/A	NO	N/A	N/A	N/A	https://wdr.doleta.gov/directives/corr_doc.cfm?DOCN=2748	N/A	N/A
OSHA	Pandemic Influenza: How to Protect Yourself in Workplace during a Pandemic	Quick Card	Provides information for workers on protecting themselves from influenza.	05/01/09	DOL OSHA Directorate of Technical Support and Emergency Management; Office of Science and DOL OSHA Directorate of Technical Support and Emergency Management; Office of Science and	NO	NO	N/A	N/A	NO	N/A	N/A	N/A	https://www.osha.gov/Publications/protect-yourself-pandemic.pdf	N/A	N/A
OSHA	Pandemic Influenza: Pandemic Flu Respiratory Protection	Quick Card	Provides information for workers on protecting themselves from influenza.	05/01/09	DOL OSHA Directorate of Technical Support and Emergency Management; Office of Science and	NO	NO	N/A	N/A	NO	N/A	N/A	N/A	https://www.osha.gov/Publications/protect-yourself-pandemic-respiratory.pdf	N/A	N/A
OSHA	Local Emphasis Program (LEP) for ARRA Funded Construction, Maintenance, and Demolition Work on Roadways, Bridges, Airport Runways and Terminals	Local Emphasis Program (LEP)	This notice establishes a Local Emphasis Program (LEP) for the purpose of scheduling and conducting inspections of construction, maintenance, and demolition work on roadways, bridges, airport runways, and airport terminals funded by the American Recovery and Reinvestment Act (ARRA) of 2009.	05/01/09	Region V	NO	NO	N/A	N/A	NO	N/A	N/A	N/A	N/A	N/A	N/A
OSHA	Local Emphasis Program (LEP) for ARRA Funded Construction, Maintenance, and Demolition Work on Roadways, Bridges, Airport Runways and Terminals	Local Emphasis Program (LEP)	This notice establishes a Local Emphasis Program (LEP) for the purpose of scheduling and conducting inspections of construction, maintenance, and demolition work on roadways, bridges, airport runways, and airport terminals funded by the American Recovery and Reinvestment Act (ARRA) of 2009.	05/01/09	Region V	NO	NO	N/A	N/A	NO	N/A	N/A	N/A	N/A	N/A	N/A
OSHA	Local Emphasis Program for ARRA Funded Construction at Federal Facilities	Local Emphasis Program (LEP)	This notice implements a region-wide initiative to protect the health and safety of Federal and contractor employees engaged in construction work funded by the American Recovery and Reinvestment Act (ARRA) of 2009.	05/01/09	Region V	NO	NO	N/A	N/A	NO	N/A	N/A	N/A	N/A	N/A	N/A
OSHA	Local Emphasis Program for ARRA Funded Construction at Federal Facilities	Local Emphasis Program (LEP)	This notice implements a region-wide initiative to protect the health and safety of Federal and contractor employees engaged in construction work funded by the American Recovery and Reinvestment Act (ARRA) of 2009.	05/01/09	Region V	NO	NO	N/A	N/A	NO	N/A	N/A	N/A	N/A	N/A	N/A
OSHA	Regional Emphasis Program to Implement a Pilot Program for Processing 11C Appeals at the Regional Level	Local Emphasis Program (LEP)	The purpose of this instruction is to establish a Regional Emphasis Program to develop and implement Pilot Program procedures that Region V will use to handle 11C Appeals from complainants.	05/01/09	Region V	NO	NO	N/A	N/A	NO	N/A	N/A	N/A	N/A	N/A	N/A
OSHA	Regional Emphasis Program to Implement a Pilot Program for Processing 11C Appeals at the Regional Level	Local Emphasis Program (LEP)	The purpose of this instruction is to establish a Regional Emphasis Program to develop and implement Pilot Program procedures that Region V will use to handle 11C Appeals from complainants.	05/01/09	Region V	NO	NO	N/A	N/A	NO	N/A	N/A	N/A	N/A	N/A	N/A
OWCP	EEIOCPA Transmittal No.09-03	Transmittal	Transmittal to notify staff of changes to Procedure Manual 2-1000, Eligibility Requirements for Certain Uranium Workers, replacing Chapters 2-0900 and E-700.	05/01/09	DEEOIC	NO	NO	N/A	N/A	NO	N/A	N/A	N/A	https://www.dol.gov/owcp/energy/regs/compliance/PolicyandProcedures/proceduremanualhtml/unifiedpm/Unifedpm_transmittals/Transmittal_no09-03.htm	N/A	N/A
OWCP	EEIOCPA Transmittal No. 09-04	Transmittal	Transmittal to notify staff of changes to the text of EEIOCPA Part E Procedure Manual (PM) E-900 Impairment Ratings	05/01/09	DEEOIC	NO	NO	N/A	N/A	NO	N/A	N/A	N/A	https://www.dol.gov/owcp/energy/regs/compliance/PolicyandProcedures/proceduremanualhtml/unifiedpm/Unifedpm_transmittals/Transmittal_09-04.htm	N/A	N/A

OWCP	Chapter 2-1000, DUAL BENEFITS	Procedure Manual	Updated guidance regarding offset of compensation based on voluntary separation incentive payments (VSP)	06/01/09	DFEC		NO	NO	N/A	N/A	NO	N/A	N/A	N/A	N/A	https://www.dol.gov/owcp/dfec/procedure-manual.htm	N/A	N/A
WHD	Advisory Letter to Mr. Mathew Rogers, Sr. Advisor, Office of Secretary, US Department of Energy	Letter, Advisory (ARRA website)	Provides guidance as to the applicability of the DBRA requirements to Department of Energy Weatherization Assistance projects receiving ARRA funding	06/01/09	WHD		NO	NO	N/A	N/A	NO	N/A	N/A	N/A	N/A	https://www.dol.gov/whd/recovery/AdvisoryLetterDOE.pdf	N/A	N/A
ETA	UIPL 25-09 Call Memo for the Fiscal Year (FY) 2010 Unemployment Insurance (UI) State Quality Service Plan (SQSP)	UIPL	To initiate and issue supplemental instructions for the preparation of the FY 2010 SQSP.	06/01/09	OUI		NO	NO	N/A	N/A	NO	N/A	N/A	N/A	N/A	https://wdr.doleta.gov/directives/corr_doc.cfm?DOCN=2769	N/A	N/A
ETA	TEGL 28-08 Program Year 2009 Planning Instructions and Allowments for All Senior Community Service Employment Program (SCSEP) Grant Applicants	TEGL	The purpose of this guidance is to provide all SCSEP grant applicants with application instruction and procedures for Program Year (PY) 2009 funds, with a period of performance beginning July 1, 2009.	06/01/09	OWI		NO	NO	N/A	N/A	NO	N/A	N/A	N/A	N/A	https://wdr.doleta.gov/directives/corr_doc.cfm?DOCN=2768	N/A	N/A
ETA	UIPL 26-09 Unemployment Insurance (UI) Fiscal Year (FY) 2009 Supplemental Funding Opportunities to Improve UI Information Technology (IT) Continence Plans and UI IT	UIPL	To notify State Workforce Agencies (SWAs) of the availability of FY 2009 UI funds to: 1) develop or update UI IT Contingency Plans, including obtaining an Independent Verification and Validation (IV&V), and 2) improve UI IT Security.	06/04/09	OUI		NO	NO	N/A	N/A	NO	N/A	N/A	N/A	N/A	https://wdr.doleta.gov/directives/corr_doc.cfm?DOCN=2771	N/A	N/A
VETS	04-09	Veterans' Program Letter	Negotiating Performance Goals for PY 2009	06/05/09	JVSG		NO	NO	N/A	N/A	NO	N/A	N/A	N/A	N/A	https://www.dol.gov/vets/VMS/VPLs/VPL-04-09.pdf inactive hyperlink; document available upon request	N/A	N/A
ETA	PRH CN 8-10: PRH Chapter 5, Sections 5.13 and 5.14; Appendix 505; and Exhibits 5-2 and 5-4 - Environmental Health, and Safety and Occupational Health		To inform the Job Corps community of revisions and additions to PRH Chapter 5 to update policy and requirements related to environmental health, and safety and occupational health	06/10/09	Job Corps		NO	NO	N/A	N/A	NO	N/A	N/A	N/A	N/A	For Guidance documents with no hyperlink, the audience is the federal and contractor Job Corps community, who access the guidance via a password protected web portal.	N/A	N/A
OSHA	The Texas Chemical Council	Alliance	Provide TCC- ACIT members with information, guidance, and access to training resources to help protect employees' health and safety unique to the Chemical and Refining Industries particularly in reducing and preventing exposure dealing with Process Safety hazards	06/11/09	OSHA, Region 6, Houston South Area Office		NO	NO	N/A	N/A	NO	N/A	N/A	N/A	N/A	https://www.osha.gov/scsp/alliances/regional/rq6/tcc_final.html	N/A	N/A
ETA	TEGL 30-08 Application Instructions for Program Year (PY) 2009 Workforce Information Grants: Workforce Information Formula Allocations to States	TEGL	To announce the grant application process and to transmit guidance for the development and management of the PY 2009 Workforce Information Grants to States.	06/12/09	OWI		NO	NO	N/A	N/A	NO	N/A	N/A	N/A	N/A	https://wdr.doleta.gov/directives/corr_doc.cfm?DOCN=2774	N/A	N/A
OWCP	Revision to FECA Procedure Manual	Transmittal	To update chapter 6-0200 of the FECA Procedure Manual	06/15/09	DFEC		NO	NO	N/A	N/A	NO	N/A	N/A	N/A	N/A	https://www.dol.gov/owcp/dfec/regs/compliance/DFECloilo/FECATransmittals/index.htm	N/A	FECA Transmittal 09-04
OWCP	Chapter 6-0200, INTIAL OVERPAYMENT ACTIONS	Procedure Manual	Expanded to establish procedures for recovery of existing debts from the estate of a deceased claimant	06/15/09	DFEC		NO	NO	N/A	N/A	NO	N/A	N/A	N/A	N/A	https://www.dol.gov/owcp/dfec/procedure-manual.htm	N/A	N/A
ETA	UIPL 27-09 Funding of Administrative Costs Associated with the Initiative to Enable More Unemployment Insurance Beneficiaries to Obtain Training	UIPL	To inform State Workforce Agencies (SWAs) of the opportunity to submit a supplemental budget request (SBR) for costs associated with implementing the initiative to enable more unemployment insurance (UI) beneficiaries to obtain training without affecting their benefit rates; and to notify beneficiaries of potential eligibility for Init Grants and other student aid. On February 16, 2009, the Court vacated two provisions in the rule and a statement of the Agency's intent in the preamble. Consistent with the Court's decision, this final rule revises those portions of the existing rule in accordance with the MINER Act. The final rule requires that--(1) Mine-site and state-sponsored mine rescue teams train semi-annually at small	06/15/09	OUI		NO	NO	N/A	N/A	NO	N/A	N/A	N/A	N/A	https://wdr.doleta.gov/directives/corr_doc.cfm?DOCN=2775	N/A	N/A
MSHA	Mine Rescue Teams - Final Rule	Questions and Answers		06/17/09	Coal		NO	NO	N/A	N/A	NO	N/A	N/A	N/A	N/A	https://arweb.msha.gov/REGS/COMPLAN/GUIDES/MineRescueTeams2008.pdf	RIN 1215-AB66	N/A
ETA	PRH CN 8-11: PRH Chapter 4, Exhibit 4-1 - Placement Definitions, International Placements		To inform the Job Corps community of revisions to PRH Exhibit 4-1 to include the employment site's as a criterion of a valid placement	06/18/09	Job Corps		NO	NO	N/A	N/A	NO	N/A	N/A	N/A	N/A	For Guidance documents with no hyperlink, the audience is the federal and contractor Job Corps community, who access the guidance via a password protected web portal.	N/A	N/A
ETA	H-2B Entertainer FAQs	FAQ	Implementation of Final H-2B Regulations for Temporary Labor Certifications in the Entertainment Industry	06/19/09	OFLC		NO	NO	N/A	N/A	NO	N/A	N/A	N/A	N/A	https://www.foreignlaborcert.doleta.gov/pdf/H2BEntertainerFAQ_Final_062209.pdf	N/A	N/A
ETA	UIPL 28-09 Government Performance and Results Act (GPRA) Unemployment Insurance (UI) Program Goals: Fiscal Year (FY) 2008 Performance and Performance Targets for FY	UIPL	To summarize the UI program's GPRA performance for FY 2008 and announce the FY 2009 and FY 2010 GPRA goals and targets.	06/23/09	OUI		NO	NO	N/A	N/A	NO	N/A	N/A	N/A	N/A	https://wdr.doleta.gov/directives/corr_doc.cfm?DOCN=2778	N/A	N/A
ETA	PIN 08-30: Updated SPAMIS Medical Separation Codes	Program Instruction Notice	To provide Job Corps center staff with an updated list of the Student Pay Allotment Management Information System (SPAMIS) medical separation codes	06/23/09	Job Corps		NO	NO	N/A	N/A	NO	N/A	N/A	N/A	N/A	For Guidance documents with no hyperlink, the audience is the federal and contractor Job Corps community, who access the guidance via a password protected web portal.	N/A	N/A
ETA	Suspension Enjoined	Website Announcement	U.S. District Court for the Middle District of North Carolina issued a preliminary injunction against the Department's Final Suspension of the December 2008 Final H-2A Rule. As a result of this court action, and unless and until additional court action takes place, the Suspension is no longer in effect.	06/29/09	OFLC		NO	NO	N/A	N/A	NO	N/A	N/A	N/A	N/A	https://www.foreignlaborcert.doleta.gov/archives.cfm	N/A	N/A
ETA	UIPL 29-09 Fiscal Year (FY) 2010 State Workforce Agency Unemployment Insurance (UI) Resource Planning Targets and Guidelines	UIPL	To provide preliminary FY 2010 dollar and staff year base resource planning targets for UI operations to be used in planning and developing State Quality Service Plans; To provide general guidelines for FY 2010 resource planning; and To explain how base resources were allocated among states.	06/30/09	OUI		NO	NO	N/A	N/A	NO	N/A	N/A	N/A	N/A	https://wdr.doleta.gov/directives/corr_doc.cfm?DOCN=2781	N/A	N/A
OWCP	EEOICPA Transmittal No. 09-05	Transmittal	Transmittal to notify staff of changes to the text of EEOICPA Part E Procedure Manual (PM) E-800 Wage-Loss Determinations	07/01/09	DEEOIC		NO	NO	N/A	N/A	NO	N/A	N/A	N/A	N/A	https://www.dol.gov/owcp/energy/regs/compliance/PolicyandProcedures/proceduramanual.htm/Unifiedgm/Unifiedgm_transmittals/Transmittal_09-05.htm	N/A	N/A
WHD	Employee Rights for Workers with Disabilities Paid at Special Minimum Wages	Poster	Poster with general information about FLSA section 14(c) for workers paid a subminimum wage under section 14(c)and their families/guardians	07/01/09	WHD		NO	NO	N/A	N/A	NO	N/A	N/A	N/A	N/A	https://www.dol.gov/whd/regs/compliance/posters/disab.pdf	N/A	N/A
WHD	Fact Sheet #14: Coverage Under the Fair Labor Standards Act	Fact Sheet	Revised to reflect increase in federal minimum wage effective July 24, 2009.	07/01/09	WHD		NO	NO	N/A	N/A	NO	N/A	N/A	N/A	N/A	https://www.dol.gov/whd/regs/compliance/whdfs14.pdf	N/A	N/A
WHD	Fact Sheet #31: Nursing Care Facilities Under the Fair Labor Standards Act	Fact Sheet	Provides general information concerning the application of the minimum wage, overtime pay, and child labor requirements of the FLSA to a variety of nursing facilities and alerts employer to practices that have been found to result in FLSA violations.	07/01/09	WHD		NO	NO	N/A	N/A	NO	N/A	N/A	N/A	N/A	https://www.dol.gov/whd/regs/compliance/whdfs31.pdf	N/A	N/A
WHD	Fact Sheet #45: Hotel and Motel Establishments Under the Fair Labor Standards Act	Fact Sheet	Revised to reflect increase in federal minimum wage effective July 24, 2009.	07/01/09	WHD		NO	NO	N/A	N/A	NO	N/A	N/A	N/A	N/A	https://www.dol.gov/whd/regs/compliance/whdfs45.pdf	N/A	N/A
WHD	Fact Sheet #46: Daycare Centers and Preschools Under the Fair Labor Standards Act	Fact Sheet	Revised to reflect increase in federal minimum wage effective July 24, 2009.	07/01/09	WHD		NO	NO	N/A	N/A	NO	N/A	N/A	N/A	N/A	https://www.dol.gov/whd/regs/compliance/whdfs46.pdf	N/A	N/A
WHD	Fact Sheet #47: Minimum Wage, Recordkeeping and Youth Employment Requirements of U.S. Law Applicable to Foreign Commercial Vehicle Operators and Helpers	Fact Sheet	Revised to reflect increase in federal minimum wage effective July 24, 2009.	07/01/09	WHD		NO	NO	N/A	N/A	NO	N/A	N/A	N/A	N/A	https://www.dol.gov/whd/regs/compliance/whdfs47.pdf	N/A	N/A
WHD	Fact Sheet #53: The Healthcare Industry and Hours Worked	Fact Sheet	Revised to reflect increase in federal minimum wage effective July 24, 2009.	07/01/09	WHD		NO	NO	N/A	N/A	NO	N/A	N/A	N/A	N/A	https://www.dol.gov/whd/regs/compliance/whdfs53.pdf	N/A	N/A
WHD	Fact Sheet #54: The Health Care Industry and Calculating Overtime Pay	Fact Sheet	Revised to reflect increase in federal minimum wage effective July 24, 2009.	07/01/09	WHD		NO	NO	N/A	N/A	NO	N/A	N/A	N/A	N/A	https://www.dol.gov/whd/regs/compliance/whdfs54.pdf	N/A	N/A

WHD	Fact Sheet #61: Day Laborers Under the Fair Labor Standards Act	Fact Sheet	Revised to reflect increase in federal minimum wage effective July 24, 2009.	07/01/09	WHD	NO	NO	N/A	N/A	NO	N/A	N/A	N/A	https://www.dol.gov/whd/regs/compliance/whd661.pdf	N/A	N/A
WHD	Fact Sheet 67: General Overview of the McNamara-O'Hara Service Contract Act	Fact Sheet	Provides general information on the requirements of the SCA	07/01/09	WHD	NO	NO	N/A	N/A	NO	N/A	N/A	N/A	https://www.dol.gov/whd/regs/compliance/whd667.pdf	N/A	N/A
WHD	Fact Sheet #68: What Constitutes a Full-Time Employee Under H-1B Visa Program	Fact Sheet	This fact sheet provides general information concerning full-time and part-time employment of H-1B workers and the H-1B employer's wage payment obligations.	07/01/09	WHD	NO	NO	N/A	N/A	NO	N/A	N/A	N/A	https://www.dol.gov/whd/regs/compliance/whd668.pdf	N/A	N/A
ETA	PRH CN 09-01: Update/Revision to PRH Chapter 5, Appendix 502 - PY 2009 Performance Management System	PRH Change Notice	To inform the Job Corps community of updates to the PY 2009 Performance Management System (PMS) Appendices 502: Introduction, 501A, 501B, 501C, and 501D for Center Operator, Outreach and Admissions (OA) agencies, Career Transition Services (CTS) agencies, and Career Technical Training (CTT) programs and issue the final PY 2008 national and model-	07/01/09	Job Corps	NO	NO	N/A	N/A	NO	N/A	N/A	N/A	For Guidance documents with no hyperlink, the audience is the federal and contractor Job Corps community, who access the guidance via a password protected web portal.	N/A	N/A
ETA	UIPL 30-09 Minimum Disaster Unemployment Assistance (DUA) Weekly Benefit Amount: July 1-September 30, 2009	UIPL	To transmit the subject computation for State Workforce Agency usage in computing minimum weekly DUA amounts for all major disasters declared during the fourth quarter of Fiscal Year (FY) 2009	07/02/09	OUI	NO	NO	N/A	N/A	NO	N/A	N/A	N/A	https://wdr.doleta.gov/directives/corr_doc.cfm?DOCN=2782	N/A	N/A
ETA	PIN 09-01: Quarterly Center Volunteer Speaker, Tutor, and Mentor Survey	Program Instruction Notice	To provide instructions to all Job Corps centers for the completion of the quarterly Center Volunteer Speaker, Tutor, and Mentor (CVSTM) survey	07/07/09	Job Corps	NO	NO	N/A	N/A	NO	N/A	N/A	N/A	For Guidance documents with no hyperlink, the audience is the federal and contractor Job Corps community, who access the guidance via a password protected web portal.	N/A	N/A
ETA	TEGL 21-08, Change 1 Pell Grants and the Payment of Unemployment Benefits to Individuals in Approved Training	TEGL	(1) To advise states of two important clarifications about Pell Grant eligibility requirements, (2) to encourage states to use procedures that inform Unemployment Insurance (UI) beneficiaries before enrollment whether training is considered by the state as UI Approved Training, and (3) to remind states that determinations made on UI Approved Training	07/08/09	OUI/OWI	NO	NO	N/A	N/A	NO	N/A	N/A	N/A	https://wdr.doleta.gov/directives/corr_doc.cfm?DOCN=2784	N/A	N/A
ETA	PIN 09-02: Program Year (PY) 2009 Staff Compensation Supplement (2181)	Program Instruction Notice	To provide Job Corps center operators and Outreach and Admissions/Career Transition Services (OA/CTS) contractors with the PY 2009 Staff Compensation Supplement (2181)	07/10/09	Job Corps	NO	NO	N/A	N/A	NO	N/A	N/A	N/A	For Guidance documents with no hyperlink, the audience is the federal and contractor Job Corps community, who access the guidance via a password protected web portal.	N/A	N/A
ETA	PIN 09-03: Transition to New FMS Reporting Requirements	Program Instruction Notice	To provide the Job Corps community with clarification of the contractor transition requirements for implementation of the PRH changes provided in PRH Change Notice No. 08-09	07/10/09	Job Corps	NO	NO	N/A	N/A	NO	N/A	N/A	N/A	For Guidance documents with no hyperlink, the audience is the federal and contractor Job Corps community, who access the guidance via a password protected web portal.	N/A	N/A
VETS	05-09	Veterans' Program Letter	Submitting Modification Requests for Additional Funding Allocation	07/10/09	JVSG		NO	N/A	N/A	NO	N/A	N/A	N/A	https://www.dol.gov/vets/VMS/VPLs/VPL-05-09.pdf inactive hyperlink; document available upon request	N/A	N/A
ETA	UIPL 31-09 Unemployment Insurance (UI) Supplemental Funding Opportunity for Automated Integrity Related Systems	UIPL	To notify State Workforce Agencies (SWAs) of the availability of Fiscal Year (FY) 2009 funds for technology-based overpayment prevention, detection, and collection infrastructure investments to support integrity-related activities.	07/15/09	OUI	NO	NO	N/A	N/A	NO	N/A	N/A	N/A	https://wdr.doleta.gov/directives/corr_doc.cfm?DOCN=2785	N/A	N/A
ETA	PRH CN 09-02: PRH Chapter 1, Section 1.1, R2 and Section 1.6, R4.d; and Chapter 6, Appendix 601, 4.a - Use of Student Photos or Moving Images	PRH Change Notice	To inform the Job Corps community of revisions to PRH Chapters 1 and 6 to update Job Corps photo release policy	07/15/09	Job Corps	NO	NO	N/A	N/A	NO	N/A	N/A	N/A	For Guidance documents with no hyperlink, the audience is the federal and contractor Job Corps community, who access the guidance via a password protected web portal.	N/A	N/A
OSHA	03-00-007 - Regional Emphasis Program for Silica	Regional Notice	Program designed to reduce occupational exposures to Silica. This notice was renewed annually until FY18.	07/16/09	Enforcement Programs	NO	NO	N/A	N/A	NO	N/A	N/A	N/A	N/A	N/A	N/A
ETA	UIPL 32-09 Title XII Advances - Whether Amounts Are Available for the Payment of Benefits and the Establishment of Administrative Subaccounts	UIPL	To (1) advise states of the Department of Labor's (Department's) revised position for determining if amounts are available for the payment of unemployment compensation (UC) for purposes of obtaining a Title XII advance and to (2) provide procedures for establishing Administrative Subaccounts in the state's account in the Unemployment Trust Fund (UTF). Guidance on transition relief from new requirements for IRC § 403(b) Plans for Form 5500 annual reporting of information on certain individual annuity contracts and mutual fund custodial accounts of current and former employees that were entered into before 2009 and for which the employer has no onetime contribution obligation	07/16/09	OUI	NO	NO	N/A	N/A	NO	N/A	N/A	N/A	https://wdr.doleta.gov/directives/corr_doc.cfm?DOCN=2786	N/A	N/A
EBSA	Field Assistance Bulletin 2009-02	Field Assistance Bulletin	Guidance on reporting of information on certain individual annuity contracts and mutual fund custodial accounts of current and former employees that were entered into before 2009 and for which the employer has no onetime contribution obligation	07/20/09	EBSA/ORI	NO	NO	N/A	N/A	NO	N/A	N/A	N/A	https://www.dol.gov/agencies/ebsa/employees-and-advisers/guidance/field-assistance-bulletins/2009-02	N/A	N/A
ETA	PIN 09-04: 2009 Winter Break	Program Instruction Notice	To provide the Job Corps community with the dates for the 2009 Winter Break	07/23/09	Job Corps	NO	NO	N/A	N/A	NO	N/A	N/A	N/A	For Guidance documents with no hyperlink, the audience is the federal and contractor Job Corps community, who access the guidance via a password protected web portal.	N/A	N/A
ETA	PIN 09-05: Constitution Day 2009	Program Instruction Notice	To remind the Job Corps community of the federal mandate to instruct students about the United States Constitution in observance of Constitution Day	07/23/09	Job Corps	NO	NO	N/A	N/A	NO	N/A	N/A	N/A	For Guidance documents with no hyperlink, the audience is the federal and contractor Job Corps community, who access the guidance via a password protected web portal.	N/A	N/A
ETA	PIN 09-06: NCCER Accreditation/Certification for National Construction Programs	Program Instruction Notice	To provide the Job Corps community with information and guidance on the National Center for Construction Education and Research (NCCER) Accreditation/ Certification Process for all national construction programs	07/23/09	Job Corps	NO	NO	N/A	N/A	NO	N/A	N/A	N/A	For Guidance documents with no hyperlink, the audience is the federal and contractor Job Corps community, who access the guidance via a password protected web portal.	N/A	N/A
OWCP	EEOICPA Bulletin No.09-14 Area IV of the Santa Susana Field Laboratory SEC Class	Final Bulletin	To provide procedures for processing SEC claims for workers at Area IV of the SSFL in Ventura County, California	07/29/09	DEEOIC	NO	NO	N/A	N/A	NO	N/A	N/A	N/A	https://www.dol.gov/owcp/energy/regs/compliance/PolicyandProcedures/finalbulletinshmt/EEICPABulletin09-14.htm	N/A	N/A
ETA	PIN 09-07: Requests for E-Mail, Phone, and Internet Activity Logs	Program Instruction Notice	To provide the Job Corps community with updated policy previously issued in Program Instruction Notice 07-43 regarding the protocol for requesting phone, Internet, and e-mail activity logs from the Job Corps Data Center	07/29/09	Job Corps	NO	NO	N/A	N/A	NO	N/A	N/A	N/A	For Guidance documents with no hyperlink, the audience is the federal and contractor Job Corps community, who access the guidance via a password protected web portal.	N/A	N/A
OSHA	CPL 02-02-001b - Regional Emphasis Program for Inspections of Stimulus Funded Construction Activities	Regional Notice	Program designed to provide procedures for conducting programmed construction safety and health inspections	07/30/09	Enforcement Programs	NO	NO	N/A	N/A	NO	N/A	N/A	N/A	N/A	N/A	N/A
OWCP	EEOICPA Bulletin No.09-15 Standard Oil Development Co. SEC Class	Final Bulletin	To provide procedures for processing SEC claims for workers at Standard Oil in Linden, New Jersey	07/30/09	DEEOIC	NO	NO	N/A	N/A	NO	N/A	N/A	N/A	https://www.dol.gov/owcp/energy/regs/compliance/PolicyandProcedures/finalbulletinshmt/EEICPABulletin09-15.htm	N/A	N/A
ETA	PIN 09-08: Rescind Program Instruction No. 09-06 (NCCER Accreditation/Certification for National Construction Programs)	Program Instruction Notice	To notify the Job Corps community of the rescission of Program Instruction Notice 09-06 which addressed NCCER Accreditation/Certification for National Construction Programs	07/30/09	Job Corps	NO	NO	N/A	N/A	NO	N/A	N/A	N/A	For Guidance documents with no hyperlink, the audience is the federal and contractor Job Corps community, who access the guidance via a password protected web portal.	N/A	N/A
OWCP	2009 Final Assessment bill and instructions for forwarding payment	Industry Notice	Instructions for 2009 Final Assessment	07/31/09	DUHC	NO	NO	N/A	N/A	NO	N/A	N/A	N/A	N/A	N/A	Industry No. 127
ETA	PIN 09-09: Treatment of Transition and Relocation Costs	Program Instruction Notice	To reiterate to the Job Corps community the policy for reporting the funding and costs related to contract transition and relocation of centers	07/31/09	Job Corps	NO	NO	N/A	N/A	NO	N/A	N/A	N/A	For Guidance documents with no hyperlink, the audience is the federal and contractor Job Corps community, who access the guidance via a password protected web portal.	N/A	N/A
OWCP	EEOICPA Transmittal No.09-06	Transmittal	Transmittal to notify staff of reorganization of certain chapters in the Procedure Manual.	08/01/09	DEEOIC	NO	NO	N/A	N/A	NO	N/A	N/A	N/A	https://www.dol.gov/owcp/energy/regs/compliance/PolicyandProcedures/proceduremanualhtml/unfiledpm/unfiledpm_transmittals/Transmittal_09-07.htm	N/A	N/A
OWCP	EEOICPA Transmittal No. 09-07	Transmittal	Transmittal to notify staff of changes to Procedure Manual 2-1200, Establishing Survivorship.	08/01/09	DEEOIC	NO	NO	N/A	N/A	NO	N/A	N/A	N/A	https://www.dol.gov/owcp/energy/regs/compliance/PolicyandProcedures/proceduremanualhtml/unfiledpm/unfiledpm_transmittals/Transmittal_09-08.htm	N/A	N/A
OWCP	EEOICPA Transmittal No.09-08	Transmittal	Transmittal to notify staff of changes to Procedure Manual 3-0500, Coordinating State Workers' Compensation Benefits.	08/01/09	DEEOIC	NO	NO	N/A	N/A	NO	N/A	N/A	N/A	https://www.dol.gov/owcp/energy/regs/compliance/PolicyandProcedures/proceduremanualhtml/unfiledpm/unfiledpm_transmittals/Transmittal_09-08.htm	N/A	N/A

ETA	2009 Handbook No. 408	Handbook	Provide procedural guidance to SWAs on how to process WOTC Certification Requests	08/01/09	OWI	NO	NO	N/A	N/A	NO	N/A	N/A	N/A	N/A	https://www.doleta.gov/business/incentives/opptax/pdf/Aug_2009_Addendum_Recovery_Act_2009_Hdbk_408.pdf	N/A	N/A	
OSHA	Regional Emphasis Program - Inspections of Stimulus Funded Construction Activities (ARRA) Other Than Bridge Work and Road Workzone Jobsites	Regional Notice	Implements policies and procedures for a Regional Emphasis Program (REP) when conducting programmed inspections of construction activity involving the American Recovery and Reinvestment Act (ARRA) projects other than bridge work and road workzone jobsites.	08/03/09	Region III	NO	NO	N/A	N/A	NO	N/A	N/A	N/A	N/A	N/A	N/A	DIRECTIVE NUMBER: 2009-4 (CPL 04)	
ETA	PIN 09-10: Guidance on Use of Funds for, and Reporting on Center Construction, Rehabilitation, and Acquisition Projects Funded Through the American Recovery and Reinvestment Act (ARRA)	Program Instruction Notice	To provide guidance to the Job Corps community regarding the authorized use, monitoring, and reporting of construction and rehabilitation funds provided to center contracts through ARRA	08/04/09	Job Corps	NO	NO	N/A	N/A	NO	N/A	N/A	N/A	N/A	For Guidance documents with no hyperlink, the audience is the federal and contractor Job Corps community, who access the guidance via a password protected web portal.	N/A	N/A	
OSHA	CPL 09/02a - Regional Emphasis Program for Health Hazards in Scrap and Waste Materials Recycling Operations - SIC 5093	Regional Notice	Program designed to reduce workplace exposures to health hazards associated in Scrap and Waste Materials Recycling Operations	08/07/09	Enforcement Programs	NO	NO	N/A	N/A	NO	N/A	N/A	N/A	N/A	N/A	N/A	N/A	
ETA	UIPL 33-09 Measuring State Effectiveness in Implementing State Unemployment Tax Act (SUTA) Dumping Detection and Enforcement Procedures	UIPL	To notify states of upcoming changes to the collection and reporting of data on the ETA 581 Contributions Operations report and the Tax Performance System (TPS) program reviews intended to measure the effectiveness of state SUTA dumping detection and enforcement methods and to solicit state volunteers to test these changes.	08/11/09	OUI	NO	NO	N/A	N/A	NO	N/A	N/A	N/A	N/A	https://wdr.doleta.gov/directives/corr_doc.cfm?DOCN=2791	N/A	N/A	
ETA	PIN 09-11: NCCER Accreditation/Certification for Center-Operated	Program Instruction Notice	To provide the Job Corps community with information and guidance on the National Center for Construction Education and Research (NCCER) Accreditation/ Certification	08/12/09	Job Corps	NO	NO	N/A	N/A	NO	N/A	N/A	N/A	N/A	For Guidance documents with no hyperlink, the audience is the federal and contractor Job Corps community, who access the guidance via a password protected web portal.	N/A	N/A	
VETS	06-09	Veterans' Program Letter	Process for Requesting Off-Site Training	08/12/09	JVSG	NO	NO	N/A	N/A	NO	N/A	N/A	N/A	N/A	https://www.dol.gov/vets/VMS/VPLs/VPL-06-09.pdf	N/A	N/A	
ETA	PRH CN 09-03: PRH Chapter 3, Section 3.8 - Work-Based Learning Standards	PRH Change Notice	To inform the Job Corps community of revisions to PRH Section 3.8 to update Job Corps policy regarding student participation in WBL activities	08/14/09	Job Corps	NO	NO	N/A	N/A	NO	N/A	N/A	N/A	N/A	For Guidance documents with no hyperlink, the audience is the federal and contractor Job Corps community, who access the guidance via a password protected web portal.	N/A	N/A	
ETA	PIN 09-13: Job Corps Youth Ambassador Selection	Program Instruction Notice	To announce to the Job Corps community the finalists for the Job Corps Youth Ambassador (JCYA) Program Year (PY) 2009	08/17/09	Job Corps	NO	NO	N/A	N/A	NO	N/A	N/A	N/A	N/A	For Guidance documents with no hyperlink, the audience is the federal and contractor Job Corps community, who access the guidance via a password protected web portal.	N/A	N/A	
ETA	PIN 09-12: Mandatory Information Systems Security Awareness Training for PY 2009	Program Instruction Notice	To advise the Job Corps community of Department of Labor (DOL) requirements for Information Systems Security Awareness Training for Program Year 2009 for all Job Corps program staff	08/18/09	Job Corps	NO	NO	N/A	N/A	NO	N/A	N/A	N/A	N/A	For Guidance documents with no hyperlink, the audience is the federal and contractor Job Corps community, who access the guidance via a password protected web portal.	N/A	N/A	
OWCP	United States Postal Service National Reassessment Program Guidance	Bulletin	Guidance to DFEC offices in an effort to provide consistency in claims handling	08/19/09	DFEC	NO	NO	N/A	N/A	NO	N/A	N/A	N/A	N/A	https://www.dol.gov/owcp/dfec/regs/compliance/DFECInfo/FECABulletins/index.htm	N/A	FECA Bulletin 09-05	
WHD	Field Assistance Bulletin No. 2009-2: Travel and Visa Expenses of H-2B Workers Under the FLSA	Field Assistance Bulletin	Guidance clarifying that employers are responsible for paying the transportation and visa expenses of H-2B employees, where shifting these costs to employees would effectively bring their wages below the FLSA minimum wage in their first workweek of employment, and that the overtime wage paid to H-2B employees must be at least the highest wage required by To notify state workforce agencies of the availability of Fiscal Year (FY) 2009 UI funds for automation acquisitions that will allow states to implement technological improvements to better serve UI beneficiaries and employers, to accommodate large fluctuations in UI workload, and/or to improve program integrity and/or performance.	08/21/09	WHD	NO	NO	N/A	N/A	NO	N/A	N/A	N/A	N/A	https://www.dol.gov/whd/FieldBulletins/FieldAssistanceBulletin2009_2.htm	N/A	Field Assistance Bulletin No. 2009-2	
ETA	UIPL 31-09 Change 1 Unemployment Insurance (UI) Supplemental Funding Opportunity for Automated Integrity Related Systems: Including Systems to Improve Services and/or Performance	UIPL	To notify state workforce agencies of the availability of Fiscal Year (FY) 2009 UI funds for automation acquisitions that will allow states to implement technological improvements to better serve UI beneficiaries and employers, to accommodate large fluctuations in UI workload, and/or to improve program integrity and/or performance.	08/21/09	OUI	NO	NO	N/A	N/A	NO	N/A	N/A	N/A	N/A	https://wdr.doleta.gov/directives/corr_doc.cfm?DOCN=2794	N/A	N/A	
ETA	UIPL 34-09 Best Practices for Payment of Unemployment Compensation (UC) by Debit Cards	UIPL	To provide guidance to states on best practices for payment of unemployment compensation by debit cards.	08/21/09	OUI	NO	NO	N/A	N/A	NO	N/A	N/A	N/A	N/A	https://wdr.doleta.gov/directives/corr_doc.cfm?DOCN=2795	N/A	N/A	
OWCP	Release of Documents from Federal Employees' Compensation (FECA) Files	Circular	To provide guidance in situations where information or copies of information are requested from a claimant's FECA case file	08/26/09	DFEC	NO	NO	N/A	N/A	NO	N/A	N/A	N/A	N/A	https://www.dol.gov/owcp/dfec/regs/compliance/DFECInfo/FECACirculars/index.htm	N/A	FECA Circular 09-05	
OSHA	Local Emphasis Program for Ready-Mix Concrete, and Concrete Block and Brick Manufacturing Industry	Regional Notice	Establishes an LEP in the Wilkes-Barre Area Office's jurisdiction for compliance with the provisions of OSHA standard 29 CFR 1910.1000 for the air contaminant silica in the Ready-Mix Concrete Manufacturing, and Concrete Block and Brick Manufacturing industry. These industries have been identified as most likely to produce products that provide direct support Clarification of Certain Procedures for Processing H-2A Labor Certification Applications. The rescission of TEGL 11-07, Change 1 was needed to eliminate redundancy and prevent confusion on the part of the NPCs and the SWAs on the procedures related to the H-2A program.	08/28/09	Region III	NO	NO	N/A	N/A	NO	N/A	N/A	N/A	N/A	N/A	N/A	N/A	DIRECTIVE NUMBER: 2009-5 (CPL 04)
ETA	TEGL 11-07, Change 2 to rescind TEGL 11-07	TEGL	Clarification of Certain Procedures for Processing H-2A Labor Certification Applications. The rescission of TEGL 11-07, Change 1 was needed to eliminate redundancy and prevent confusion on the part of the NPCs and the SWAs on the procedures related to the H-2A program.	08/28/09	OFLC	NO	NO	N/A	N/A	NO	N/A	N/A	N/A	N/A	https://www.foreignlaborcert.doleta.gov/pdf/TEGL1107C2_posted_090309.pdf	N/A	N/A	
OWCP	EEIOCPA Transmittal No. 09-09	Transmittal	Transmittal to notify staff of changes to Procedure Manual E-1000, State Workers' Compensation.	09/01/09	DEEOIC	NO	NO	N/A	N/A	NO	N/A	N/A	N/A	N/A	https://www.dol.gov/owcp/energy/regs/compliance/PolicyandProcedures/proceduremanual.htm/unfiledgm/unfiledgm_transmittals/Transmittal_09-09.htm	N/A	N/A	
OWCP	EEIOCPA Transmittal No.09-10	Transmittal	Transmittal to notify staff of changes to Procedure Manual 3-0400, Tort Action & Election of Remedies.	09/01/09	DEEOIC	NO	NO	N/A	N/A	NO	N/A	N/A	N/A	N/A	https://www.dol.gov/owcp/energy/regs/compliance/PolicyandProcedures/proceduremanual.htm/unfiledgm/unfiledgm_transmittals/Transmittal_09-10.htm	N/A	N/A	
ETA	TEGL 3-09 Information and Guidance on the Two New Work Opportunity Tax Credit (WOTC) Targeted Groups Introduced by the American Recovery and Reinvestment Act of 2009	TEGL	The purpose of this advisory is to inform the State Workforce Agencies (SWAs) of two new WOTC targeted groups and to provide guidance for the effective and timely implementation of eligibility certification for these new groups.	09/01/09	OWI	NO	NO	N/A	N/A	NO	N/A	N/A	N/A	N/A	http://wdr.doleta.gov/directives/corr_doc.cfm?DOCN=2800	N/A	N/A	
ETA	PRH CN 09-04: PRH Chapter 5, Exhibit 5-4 - SafetyNet Toolkit Training for Job Corps Staff	PRH Change Notice	To inform the Job Corps community revisions to PRH Exhibit 5-4 to require annual SafetyNet Toolkit training in the SafetyNet toolkit for all Job Corps staff	09/01/09	Job Corps	NO	NO	N/A	N/A	NO	N/A	N/A	N/A	N/A	For Guidance documents with no hyperlink, the audience is the federal and contractor Job Corps community, who access the guidance via a password protected web portal.	N/A	N/A	
ILAB	FY09 Management Procedures and Guidelines-non-LO	Procedural manual	Process-oriented documents that explained activities to be carried out under a particular grant or cooperative agreement. Documents also reinforced regulations applicable to cooperative agreements.	09/01/09	Office of Trade and Labor Affairs	NO	NO	N/A	N/A	NO	N/A	N/A	N/A	N/A	N/A	N/A	N/A	N/A
ILAB	Frequently Asked Questions on the 2008 TDA Report	Questions with detailed answers	Describes ILAB mandate under TVPRA of 2005; how the mandate is carried out; definitions and guidelines used for placing goods on the List; and process for researching removal of goods from the List among other topics.	09/01/09	Office of Child Labor, Forced Labor and Human Trafficking	NO	NO	N/A	N/A	NO	N/A	N/A	N/A	N/A	N/A	N/A	N/A	N/A
OWCP	Insurance Carriers and Self Insured Employers Longshore and Harbor Workers' Compensation Act Extensions	Industry Notice	Communications and Points of Contact	09/03/09	DJHWC	NO	NO	N/A	N/A	NO	N/A	N/A	N/A	N/A	N/A	N/A	Industry No. 128	
ETA	TEGL 4-09 Area of Substantial Unemployment Designation under the Workforce Investment Act (WIA) for Program Year (PY) 2010	TEGL	To request Area of Substantial Unemployment (ASU) designations in each state as defined in WIA in order to allot funds under the Act for the period beginning July 1, 2010.	09/03/09	OPDR	NO	NO	N/A	N/A	NO	N/A	N/A	N/A	N/A	https://wdr.doleta.gov/directives/corr_doc.cfm?DOCN=2801	N/A	N/A	
ETA	PIN 09-14: Reporting Accrued Leave	Program Instruction Notice	To obtain accrued leave financial data, as of August 31, 2009, from all Job Corps contractors with center, Outreach and Admissions (OA), or Career Transition Services (CTS) contracts	09/03/09	Job Corps	NO	NO	N/A	N/A	NO	N/A	N/A	N/A	N/A	For Guidance documents with no hyperlink, the audience is the federal and contractor Job Corps community, who access the guidance via a password protected web portal.	N/A	N/A	
ETA	TEGL 5-09 Reporting Guidance and Instructions for the Workforce Investment Act (WIA), Section 166, Indian and Native American (INA) Supplemental Youth Services Program, Including	TEGL	To issue a revised youth reporting form Employment and Training Administration (ETA) Form 5085 (Office of Management and Budget (OMB), Control No. 1205-0422) and instructions, which incorporate reporting requirements for the Recovery Act.	09/04/09	OWI/DAS/INAP	NO	NO	N/A	N/A	NO	N/A	N/A	N/A	N/A	http://wdr.doleta.gov/directives/corr_doc.cfm?DOCN=2803	N/A	N/A	
ETA	PIN 09-15: Reporting ARRA-Funded Inventory for Personal Property and Fleet	Program Instruction Notice	To provide the Job Corps community with information regarding mandatory reporting of inventory funded by ARRA	09/04/09	Job Corps	NO	NO	N/A	N/A	NO	N/A	N/A	N/A	N/A	For Guidance documents with no hyperlink, the audience is the federal and contractor Job Corps community, who access the guidance via a password protected web portal.	N/A	N/A	

EBSA	Field Assistance Bulletin 2009-03	Field Assistance Bulletin	Guidance on Section 101(f) of the Employee Retirement Income Security Act (ERISA) which sets forth requirements applicable to furnishing annual funding notices	09/08/09	EBSA/ORI	NO	NO	N/A	N/A	NO	N/A	N/A	N/A	https://www.dol.gov/agencies/ebsa/employers-and-advisers/guidance/field-assistance-bulletins/2009-03	N/A	N/A
ETA	LCA FAQs	FAQ	FAQs concerning the ICERT system and LCAs, including information regarding FEINs	09/09/09	OFLC	NO	NO	N/A	N/A	NO	N/A	N/A	N/A	N/A	N/A	N/A
OWCP	Maximum and Minimum Compensation Rates Under the Longshore Act, Effective October 1, 2009; Adjustments of Permanent Total Disability and Death Cases	Industry Notice	Transmitting yearly max and minimum comp amounts based on National Average Weekly Wages	09/10/09	DUHWC	NO	NO	N/A	N/A	NO	N/A	N/A	N/A	https://www.dol.gov/owcp/dhwc/industry notices/industrynotice129.htm	N/A	Industry No. 129
ILAB	Frequently Asked Questions on EO 13126	Questions with detailed answers	Describes DOL mandate under 1999 Executive Order (EO) regarding products produced by forced or indentured child labor. Includes definitions of such labor; how DOL has implemented the mandate; and how the list of products is produced and updated, among other topics.	09/10/09	Office of Child Labor, Forced Labor and Human Trafficking	NO	NO	N/A	N/A	NO	N/A	N/A	N/A	https://www.dol.gov/sites/default/files/documents/ilab/reports/child-labor/finding/EO13126_2016.pdf	N/A	N/A
ILAB	Frequently Asked Questions on the 2009 edition of the Trafficking Victims Protection Reauthorization Act of 2005 (TVPRA) List	Questions with detailed answers	Describes ILAB mandate under TVPRA of 2005; how the mandate is carried out; definitions and guidelines used for placing goods on the List; and process for researching removal of goods from the List among other topics.	09/10/09	Office of Child Labor, Forced Labor and Human Trafficking	NO	NO	N/A	N/A	NO	N/A	N/A	N/A	N/A	N/A	N/A
ETA	PRH CN 09-05: PRH Chapter 5, Section 5.20, B8 - Bloodborne Pathogens Plan	PRH Change Notice	To inform the Job Corps community of revisions to PRH Section 5.20 to clarify the Bloodborne Pathogens Plan as it pertains to the Hepatitis B vaccine	09/14/09	Job Corps	NO	NO	N/A	N/A	NO	N/A	N/A	N/A	For Guidance documents with no hyperlink, the audience is the federal and contractor Job Corps community, who access the guidance via a password protected web portal.	N/A	N/A
ETA	TEGL 6-09 Instructions for Implementing the Revised 2010 Trade Adjustment Assistance Trade Activity Participant Report (TAPR).	TEGL	To transmit instructions for implementing the revised TAPR.	09/15/09	OTAA	NO	NO	N/A	N/A	NO	N/A	N/A	N/A	http://wdr.dola.gov/directives/carr_doc.cfm?DOCn=2804	N/A	N/A
ETA	PIN 09-16: PC Upgrade Project using ARRA Funding	Program Instruction Notice	To inform Job Corps Center Directors and IT points-of-contact about the upcoming personal computer deployment	09/16/09	Job Corps	NO	NO	N/A	N/A	NO	N/A	N/A	N/A	For Guidance documents with no hyperlink, the audience is the federal and contractor Job Corps community, who access the guidance via a password protected web portal.	N/A	N/A
ETA	PIN 09-17: Clarification of Job Corps Program Instruction No. 09-10	Program Instruction Notice	To provide the Job Corps community with clarification on instructions outlined in Program Instruction Notice 09-10 regarding reporting on www.federalreporting.gov in accordance with FAR 52.204-11	09/23/09	Job Corps	NO	NO	N/A	N/A	NO	N/A	N/A	N/A	For Guidance documents with no hyperlink, the audience is the federal and contractor Job Corps community, who access the guidance via a password protected web portal.	N/A	N/A
MSHA	P09-33 Effects of PVC Cement Vapors on Handheld Gas Detectors	Program Information Bulletin	Alerts the mining industry to the potential for false or elevated methane and carbon monoxide readings caused by curing PVC cement vapors when using handheld gas detectors.	09/24/09	Coal, Technical Support	NO	NO	N/A	N/A	NO	N/A	N/A	N/A	https://aiaweb.msha.gov/regs/complain/PIB/2009/pib09-33.asp	N/A	N/A
OWCP	Revision to FECA Procedure Manual	Transmittal	To update chapter 2-0401 of the FECA Procedure Manual	09/28/09	DFEC	NO	NO	N/A	N/A	NO	N/A	N/A	N/A	https://www.dol.gov/owcp/dfec/regs/compliance/DFEColio/FECATransmittals/index.htm	N/A	FECA Transmittal 09-06
OWCP	Revision to FECA Procedure Manual	Transmittal	To update chapter 0-0100 of the FECA Procedure Manual	09/28/09	DFEC	NO	NO	N/A	N/A	NO	N/A	N/A	N/A	https://www.dol.gov/owcp/dfec/regs/compliance/DFEColio/FECATransmittals/index.htm	N/A	FECA Transmittal 09-07
OWCP	Chapter 2-0401, AUTOMATED SYSTEM SUPPORT FOR CASE ACTIONS	Procedure Manual	Revised in its entirety with respect to the current automated case management system	09/28/09	DFEC	NO	NO	N/A	N/A	NO	N/A	N/A	N/A	https://www.dol.gov/owcp/dfec/procedure-manual.htm	N/A	N/A
OWCP	Chapter 2-0809, STATEMENTS OF ACCEPTED FACTS	Procedure Manual	Revised in its entirety; streamlined and updated to include new language, a change in the structure of the chapter, and the inclusion of new exhibits.	09/28/09	DFEC	NO	NO	N/A	N/A	NO	N/A	N/A	N/A	https://www.dol.gov/owcp/dfec/procedure-manual.htm	N/A	N/A
EBSA	Advisory Opinion 2009-02A	Advisory Opinion	Guidance on whether an estate plan would give rise to a prohibited transaction if it is designed to use permissible minimum distributions from an IRA to fund a Trust that is not a plan subject to fiduciary obligations under Title I of ERISA or the Code but is a disqualified person with respect to the IRA under Code section 4975, and where the beneficiary of the	09/28/09	EBSA/ORI	NO	NO	N/A	N/A	NO	N/A	N/A	N/A	https://www.dol.gov/agencies/ebsa/employers-and-advisers/guidance/advisory-opinions/2009-02a	N/A	N/A
OSHA	Compactor Rollover Hazard	Safety and Health Information Bulletin	Provides information to employers on the need for roll-over protection on roadway compactors and rollers.	09/29/09	DOL OSHA Directorate of Technical Support and Emergency Management; Office of Science and	NO	NO	N/A	N/A	NO	N/A	N/A	N/A	https://www.osha.gov/dts/shsb/shsb092908.html	N/A	N/A
ETA	PIN 09-18: Job Corps Student Transportation Billing	Program Instruction Notice	To provide the Job Corps community with requirements for establishing Job Corps student transportation billing	09/30/09	Job Corps	NO	NO	N/A	N/A	NO	N/A	N/A	N/A	For Guidance documents with no hyperlink, the audience is the federal and contractor Job Corps community, who access the guidance via a password protected web portal.	N/A	N/A
ETA	PIN 09-19: Clarification of Job Corps Program Instruction No. 09-16	Program Instruction Notice	To provide the Job Corps community with clarification on instructions outlined in Program Instruction Notice 09-16 regarding replacement of old personal computers	09/30/09	Job Corps	NO	NO	N/A	N/A	NO	N/A	N/A	N/A	For Guidance documents with no hyperlink, the audience is the federal and contractor Job Corps community, who access the guidance via a password protected web portal.	N/A	N/A
OSHA	CPL 10/01 - Regional Emphasis Program (LEP) - Falls in Construction	Regional Notice	Program designed for safety inspections in Construction to address Fall Hazards	10/01/09	Enforcement Programs	NO	NO	N/A	N/A	NO	N/A	N/A	N/A	N/A	N/A	N/A
OSHA	CPL 10/02 - Regional Emphasis Program addressing Sanitation and Clean-up Operations in the Major SIC Group "20" - Food and Kindred Products	Regional Notice	Program designed to address workplace hazards associated with sanitation and clean-up operations in the food manufacturing industries	10/01/09	Enforcement Programs	NO	NO	N/A	N/A	NO	N/A	N/A	N/A	N/A	N/A	N/A
OSHA	CPL 10/03 - Regional Emphasis Program for Landscaping and Horticultural Services	Regional Notice	Program designed to reduce workplace fatalities in landscaping and horticultural services industry	10/01/09	Enforcement Programs	NO	NO	N/A	N/A	NO	N/A	N/A	N/A	N/A	N/A	N/A
OSHA	CPL 10/04 - Regional Emphasis Program for Electrical Hazards	Regional Notice	Program designed to address overhead powerline electrical hazards	10/01/09	Enforcement Programs	NO	NO	N/A	N/A	NO	N/A	N/A	N/A	N/A	N/A	N/A
OSHA	CPL 10/05 - Local Emphasis Program for High Noise Industries	Regional Notice	Program designed to address high noise hazards in multiple manufacturing industries - Atlanta West Area Office	10/01/09	Enforcement Programs	NO	NO	N/A	N/A	NO	N/A	N/A	N/A	N/A	N/A	N/A
OSHA	CPL 10/06 - Local Emphasis Program for Ship/Boat Building and Repair	Regional Notice	Program designed to address safety and health hazards in the ship/boat building and repair industries	10/01/09	Enforcement Programs	NO	NO	N/A	N/A	NO	N/A	N/A	N/A	N/A	N/A	N/A
OSHA	CPL 10/07 - Local Emphasis Program for High Noise Industries	Regional Notice	Program designed to address high noise hazards in multiple manufacturing industries - Atlanta East Area Office	10/01/09	Enforcement Programs	NO	NO	N/A	N/A	NO	N/A	N/A	N/A	N/A	N/A	N/A
OSHA	Local Emphasis Program for Compliance with OSHA Standard 1910.1030 in the Ambulance Services Industry	Regional Notice	Establishes an LEP in the Harrisburg Area Office's jurisdiction for compliance with the provisions of OSHA standard 1910.1030 in the Ambulance Services Industry.	10/01/09	Region III	NO	NO	N/A	N/A	NO	N/A	N/A	N/A	N/A	N/A	DIRECTIVE NUMBER: 2009-6
OSHA	Local Emphasis Program for Health Hazards in the Fabrication of Structural Metal Products	Regional Notice	Establishes a local emphasis program (LEP) for programmed, comprehensive health inspections of facilities engaged in the fabrication of structural metal products	10/01/09	Region III	NO	NO	N/A	N/A	NO	N/A	N/A	N/A	N/A	N/A	DIRECTIVE NUMBER: 2010-15
OSHA	Local Emphasis Program for Health Hazards in the Healthcare Industry	Regional Notice	Establishes a local emphasis program (LEP) for programmed, comprehensive health inspections in certain segments of the Healthcare Industry	10/01/09	Region III	NO	NO	N/A	N/A	NO	N/A	N/A	N/A	N/A	N/A	DIRECTIVE NUMBER: 2009-08 (CPL 04)

OSHA	Local Emphasis Program to reduce occupational exposure to silica in General Industry	Local Emphasis Program (LEP)	This notice initiates a Local Emphasis Program (LEP) to reduce occupational exposure to silica in General Industry.	10/01/09	Region V	NO	NO	N/A	N/A	NO	N/A	N/A	N/A	N/A	N/A	N/A	N/A
OSHA	Local Emphasis Program to reduce occupational exposure to silica in General Industry	Local Emphasis Program (LEP)	This notice initiates a Local Emphasis Program (LEP) to reduce occupational exposure to silica in General Industry.	10/01/09	Region V	NO	NO	N/A	N/A	NO	N/A	N/A	N/A	N/A	N/A	N/A	N/A
OSHA	REP for Fall Hazards in Construction	REP	Conduct inspections of residential and commercial construction project to reduce exposure to fall hazards	10/01/09	OSHA - Region VII	NO	NO	N/A	N/A	NO	N/A	N/A	N/A	N/A	N/A	N/A	N/A
OWCP	EEOICPA Transmittal No. 10-01	Transmittal	Transmittal to notify staff of changes to Procedure Manual Chapters 3-0800 - Overpayment process and 3-0900 - Debt Liquidation.	10/01/09	DEEOIC	NO	NO	N/A	N/A	NO	N/A	N/A	N/A	https://www.dol.gov/owcp/energy/regs/compliance/PolicyandProcedures/proceduremanualhtml/unifiedpm/unifiedpm_transmittals/Transmittal_10-01.htm	N/A	N/A	N/A
OWCP	EEOICPA Transmittal No.10-02	Transmittal	Transmittal to notify staff of reorganization of certain chapters in the Procedure Manual.	10/01/09	DEEOIC	NO	NO	N/A	N/A	NO	N/A	N/A	N/A	https://www.dol.gov/owcp/energy/regs/compliance/PolicyandProcedures/proceduremanualhtml/unifiedpm/unifiedpm_transmittals/Transmittal_10-02.htm	N/A	N/A	N/A
OWCP	EEOICPA Transmittal No. 10-04	Transmittal	Transmittal to notify staff of changes to the Procedure Manual Chapter 3-0600, Compensation Payments.	10/01/09	DEEOIC	NO	NO	N/A	N/A	NO	N/A	N/A	N/A	https://www.dol.gov/owcp/energy/regs/compliance/PolicyandProcedures/proceduremanualhtml/unifiedpm/unifiedpm_transmittals/Transmittal_10-04.htm	N/A	N/A	N/A
OWCP	EEOICPA Transmittal No. 10-05	Transmittal	Transmittal to notify staff of changes to the Procedure Manual Chapter 2-1000, Eligibility for Non-Cancerous Conditions	10/01/09	DEEOIC	NO	NO	N/A	N/A	NO	N/A	N/A	N/A	https://www.dol.gov/owcp/energy/regs/compliance/PolicyandProcedures/proceduremanualhtml/unifiedpm/unifiedpm_transmittals/Transmittal_10-05.htm	N/A	N/A	N/A
OWCP	EEOICPA Transmittal No.10-09	Transmittal	Transmittal to notify staff of changes to the text of EEOICPA Unified Procedure Manual (PM) 2-1200 Establishing Survivorship (providing further clarity on all aspects of establishing a survivorship claim, provides new guidance on identifying and establishing common-law marriage & updates the definition of a biological child)	10/01/09	DEEOIC	NO	NO	N/A	N/A	NO	N/A	N/A	N/A	https://www.dol.gov/owcp/energy/regs/compliance/PolicyandProcedures/proceduremanualhtml/unifiedpm/unifiedpm_transmittals/Transmittal_10-09.htm	N/A	N/A	N/A
WHD	Fact Sheet #69: Requirements to Participate in the H-2B Program	Fact Sheet	This fact sheet provides general information concerning employer requirements under the H-2B program. (NOT CURRENTLY AVAILABLE -- newer version listed on this spreadsheet)	10/01/09	WHD	NO	NO	N/A	N/A	NO	N/A	N/A	N/A	N/A	N/A	N/A	N/A
WHD	Fact Sheet #69: Requirements to Participate in the H-2B Program	Fact Sheet	The H-2B provisions of the Immigration and Nationality Act (INA) provide for the admission of nonimmigrants to the U.S. to perform temporary non-agricultural labor or services.	10/01/09	WHD	NO	NO	N/A	N/A	NO	N/A	N/A	N/A	https://www.dol.gov/whd/regs/compliance/whdfs69.pdf	N/A	N/A	N/A
ETA	ACORN Letter	Letter	Notification regarding the prohibition of funding the Association of Community Organization for Reform Now (ACORN)	10/01/09	OMAS/OGM	NO	NO	N/A	N/A	NO	N/A	N/A	N/A	N/A	N/A	N/A	N/A
ETA	PRH CN 09-06 (And Related PAG Changes): PRH Chapter 4, Sections 4.2, R2.a; Chapter 5, Appendix S01 - Introduction; and Appendix S01c - Placement Window Extended	PRH Change Notice	To inform the Job Corps community of revisions to PRH Chapters 4 and 5 to update the PRH and the PAG regarding the placement window for Job Corps graduates	10/02/09	Job Corps	NO	NO	N/A	N/A	NO	N/A	N/A	N/A	For Guidance documents with no hyperlink, the audience is the federal and contractor Job Corps community, who access the guidance via a password protected web portal.	N/A	N/A	N/A
OWCP	Revision to FECA Procedure Manual	Transmittal	To update chapters 2-0814, 2-0900, 2-0901 and 2-1500 of the FECA Procedure Manual	10/05/09	DFEC	NO	NO	N/A	N/A	NO	N/A	N/A	N/A	https://www.dol.gov/owcp/dfec/regs/compliance/DFECfolio/FECATransmittals/index.htm	N/A	FECA Transmittal 10-01	N/A
OWCP	Chapter 2-0814, REEMPLOYMENT: DETERMINING WAGE-EARNING CAPACITY; Chapter 2-0900, DETERMINING PAY RATES; Chapter 2-0901, COMPUTING COMPENSATION; Chapter 2-1500.	Procedure Manual	Updated to provide additional guidance on computation of pay rates	10/05/09	DFEC	NO	NO	N/A	N/A	NO	N/A	N/A	N/A	https://www.dol.gov/owcp/dfec/procedure-manual.htm	N/A	N/A	N/A
OSHA	LEP for Building Renovation/Rehabilitation	Local Emphasis Program (LEP)	This notice continues a Local Emphasis Program (LEP) for safety and health inspections of those construction projects which involve extensive reconstruction, renovation, or rehabilitation on the interior of an existing building	10/06/09	Region V	NO	NO	N/A	N/A	NO	N/A	N/A	N/A	N/A	N/A	N/A	N/A
OSHA	LEP for Building Renovation/Rehabilitation	Local Emphasis Program (LEP)	This notice continues a Local Emphasis Program (LEP) for safety and health inspections of those construction projects which involve extensive reconstruction, renovation, or rehabilitation on the interior of an existing building	10/06/09	Region V	NO	NO	N/A	N/A	NO	N/A	N/A	N/A	N/A	N/A	N/A	N/A
OSHA	LEP for High Rise Building Construction in Chicago, Illinois	Local Emphasis Program (LEP)	Continue a Calumet City Area Office Local Emphasis Program (LEP) for safety and health inspections of high rise construction projects in Chicago.	10/06/09	Region V	NO	NO	N/A	N/A	NO	N/A	N/A	N/A	N/A	N/A	N/A	N/A
OSHA	LEP for High Rise Building Construction in Chicago, Illinois	Local Emphasis Program (LEP)	Continue a Calumet City Area Office Local Emphasis Program (LEP) for safety and health inspections of high rise construction projects in Chicago.	10/06/09	Region V	NO	NO	N/A	N/A	NO	N/A	N/A	N/A	N/A	N/A	N/A	N/A
OSHA	Local Emphasis Program (LEP) for ARRA Funded Construction, Maintenance, and Demolition Work on Roadways, Bridges, Airport Runways and Terminals	Local Emphasis Program (LEP)	This notice establishes a Local Emphasis Program (LEP) for the purpose of scheduling and conducting inspections of construction, maintenance, and demolition work on roadways, bridges, airport runways, and airport terminals funded by the American Recovery and Reinvestment Act (ARRA) of 2009.	10/06/09	Region V	NO	NO	N/A	N/A	NO	N/A	N/A	N/A	N/A	N/A	N/A	N/A
OSHA	Local Emphasis Program (LEP) for ARRA Funded Construction, Maintenance, and Demolition Work on Roadways, Bridges, Airport Runways and Terminals	Local Emphasis Program (LEP)	This notice establishes a Local Emphasis Program (LEP) for the purpose of scheduling and conducting inspections of construction, maintenance, and demolition work on roadways, bridges, airport runways, and airport terminals funded by the American Recovery and Reinvestment Act (ARRA) of 2009.	10/06/09	Region V	NO	NO	N/A	N/A	NO	N/A	N/A	N/A	N/A	N/A	N/A	N/A
OSHA	Local Emphasis Program for ARRA Funded Construction at Federal Facilities	Local Emphasis Program (LEP)	This notice implements a region-wide initiative to protect the health and safety of Federal and contractor employees engaged in construction work funded by the American Recovery and Reinvestment Act (ARRA) of 2009.	10/06/09	Region V	NO	NO	N/A	N/A	NO	N/A	N/A	N/A	N/A	N/A	N/A	N/A
OSHA	Local Emphasis Program for ARRA Funded Construction at Federal Facilities	Local Emphasis Program (LEP)	This notice implements a region-wide initiative to protect the health and safety of Federal and contractor employees engaged in construction work funded by the American Recovery and Reinvestment Act (ARRA) of 2009.	10/06/09	Region V	NO	NO	N/A	N/A	NO	N/A	N/A	N/A	N/A	N/A	N/A	N/A
OSHA	Local Emphasis Program for Fall Hazards in Construction	Local Emphasis Program (LEP)	To continue a Local Emphasis Program for Fall Hazards in Construction.	10/06/09	Region V	NO	NO	N/A	N/A	NO	N/A	N/A	N/A	N/A	N/A	N/A	N/A
OSHA	Local Emphasis Program for Fall Hazards in Construction	Local Emphasis Program (LEP)	To continue a Local Emphasis Program for Fall Hazards in Construction.	10/06/09	Region V	NO	NO	N/A	N/A	NO	N/A	N/A	N/A	N/A	N/A	N/A	N/A
OSHA	Local Emphasis Program for Powered Industrial Vehicles	Local Emphasis Program (LEP)	To renew the Local Emphasis Program for Powered Industrial Vehicles.	10/06/09	Region V	NO	NO	N/A	N/A	NO	N/A	N/A	N/A	N/A	N/A	N/A	N/A
OSHA	Local Emphasis Program for Powered Industrial Vehicles	Local Emphasis Program (LEP)	To renew the Local Emphasis Program for Powered Industrial Vehicles.	10/06/09	Region V	NO	NO	N/A	N/A	NO	N/A	N/A	N/A	N/A	N/A	N/A	N/A
OSHA	Local Emphasis Program for Primary Metal Industries	Local Emphasis Program (LEP)	This notice continues the implementation of a state-wide initiative to reduce injuries and illnesses in the Primary Metal Industries through an increased inspection presence in the State of Ohio.	10/06/09	Region V	NO	NO	N/A	N/A	NO	N/A	N/A	N/A	N/A	N/A	N/A	N/A
OSHA	Local Emphasis Program for Primary Metal Industries	Local Emphasis Program (LEP)	This notice continues the implementation of a state-wide initiative to reduce injuries and illnesses in the Primary Metal Industries through an increased inspection presence in the State of Ohio.	10/06/09	Region V	NO	NO	N/A	N/A	NO	N/A	N/A	N/A	N/A	N/A	N/A	N/A

OSHA	Local Emphasis Program for Primary Metal Industries	Local Emphasis Program (LEP)	This notice continues the implementation of a state-wide initiative to reduce injuries and illnesses in the Primary Metal Industries through an increased inspection presence in the State of Wisconsin.	10/06/09	Region V	NO	NO	N/A	N/A	NO	N/A	N/A	N/A	N/A	N/A	N/A	N/A	N/A
OSHA	Local Emphasis Program for Primary Metal Industries	Local Emphasis Program (LEP)	This notice continues the implementation of a state-wide initiative to reduce injuries and illnesses in the Primary Metal Industries through an increased inspection presence in the State of Wisconsin.	10/06/09	Region V	NO	NO	N/A	N/A	NO	N/A	N/A	N/A	N/A	N/A	N/A	N/A	N/A
ETA	TEGL 3-09, Change 1 Extension Period Granted to All State Workforce Agencies (SWAAs) and Employers for the Uninterrupted Use of 2008 Work Opportunity Tax Credit (WOTC) Process	TEGL	The purpose of this advisory is to inform the SWAAs that the Employment and Training Administration (ETA) is granting an extension period for employers or their representatives when filing the WOTC Individual Characteristic Form (9061) or the Conditional Certification form (9062).	10/07/09	OWI	NO	NO	N/A	N/A	NO	N/A	N/A	N/A	http://wdr.doleta.gov/directives/corr_doc.cfm?DOCN=2809	N/A	N/A		
ETA	PIN 09-20: Job Corps ARRA-Funded Electric Vehicles for Contract-Operated Centers	Program Instruction Notice	To provide the Job Corps community with information and guidance to contract-operated centers regarding the acquisition of electric vehicles purchased with ARRA funds	10/08/09	Job Corps	NO	NO	N/A	N/A	NO	N/A	N/A	N/A	For Guidance documents with no hyperlink, the audience is the federal and contractor Job Corps community, who access the guidance via a password protected web portal.	N/A	N/A		
ETA	PRH CN 09-07 (And Related PAG Changes): PRH Chapter 3, Section 3.14 - Concurrent Training and PAG Chapter 3, Section 3.14 - Concurrent Training	PRH Change Notice	To inform the Job Corps community of revisions PRH Section 3.14 to update the PRH and PAG regarding student participation in concurrent training programs	10/13/09	Job Corps	NO	NO	N/A	N/A	NO	N/A	N/A	N/A	For Guidance documents with no hyperlink, the audience is the federal and contractor Job Corps community, who access the guidance via a password protected web portal.	N/A	N/A		
ETA	PRH CN 09-08 (And Related PAG Changes): PRH Chapter 5, Appendix 501 Introduction - Increase in the Standardized Hourly Wage Rate for Job Corps Students Placed in the Military	PRH Change Notice	To inform the Job Corps community of revisions to PRH Appendix 501 to update the PRH and PAG regarding the standardized hourly wage rate for Job Corps students placed in the military	10/14/09	Job Corps	NO	NO	N/A	N/A	NO	N/A	N/A	N/A	For Guidance documents with no hyperlink, the audience is the federal and contractor Job Corps community, who access the guidance via a password protected web portal.	N/A	N/A		
ETA	PRH CN 09-09 (And Related PAG Changes): PRH Chapter 6, Exhibit 6-1 - Revision to Administrative Leave With Pay Policy for Use by Students Who Exhibit Swmotoms Associated With	PRH Change Notice	To inform the Job Corps community of revisions to PRH Exhibit 6-1 to introduce modifications to the Administrative Leave With Pay category for use by students who exhibit symptoms associated with the H1N1 influenza	10/14/09	Job Corps	NO	NO	N/A	N/A	NO	N/A	N/A	N/A	For Guidance documents with no hyperlink, the audience is the federal and contractor Job Corps community, who access the guidance via a password protected web portal.	N/A	N/A		
ETA	PIN 09-21: Career Technical Training (CTT) Funds for Program Year (PY) 2009	Program Instruction Notice	To inform the Job Corps community of available funds to support a strategic planning process for developing a 3-year Career Pathways Plan in each Job Corps region	10/15/09	Job Corps	NO	NO	N/A	N/A	NO	N/A	N/A	N/A	For Guidance documents with no hyperlink, the audience is the federal and contractor Job Corps community, who access the guidance via a password protected web portal.	N/A	N/A		
ETA	PRH CN 09-10 (And Related PAG Changes): PRH Chapter 6, Exhibit 6-5 - Center Mental Health Consultant Hours	PRH Change Notice	To inform the Job Corps community of revisions to PRH Exhibit 6-5 to reflect an increase in Center Mental Health Consultant (CMHC) hours	10/15/09	Job Corps	NO	NO	N/A	N/A	NO	N/A	N/A	N/A	For Guidance documents with no hyperlink, the audience is the federal and contractor Job Corps community, who access the guidance via a password protected web portal.	N/A	N/A		
OWCP	Revision to FECA Procedure Manual	Transmittal	To update chapters 2-0900 and 2-0901 of the FECA Procedure Manual	10/19/09	DFEC	NO	NO	N/A	N/A	NO	N/A	N/A	N/A	https://www.dol.gov/owcp/dfec/regs/compliance/DFECInfo/FECATransmittals/Index.htm	N/A	FECA Transmittal 10-02		
OWCP	Chapter 2-0900, DETERMINING PAY RATES, AND 2-0901, COMPUTING COMPENSATION	Procedure Manual	Updated to reflect information pertaining to the 2010 Decennial Census	10/19/09	DFEC	NO	NO	N/A	N/A	NO	N/A	N/A	N/A	https://www.dol.gov/owcp/dfec/procedure-manual.htm	N/A	N/A		
ETA	TEGL 8-09 Guidance on Section 163 of the Continuing Resolution Regarding the Association of Community Organizations for Reform Now (ACORN)	TEGL	To provide guidance on compliance with the requirements of Section 163 of the Continuing Appropriations Resolution, 2010, Division B of Public Law No. 111-68 regarding the Association of Community Organizations for Reform Now (ACORN)	10/19/09	OPDR	NO	NO	N/A	N/A	NO	N/A	N/A	N/A	http://wdr.doleta.gov/directives/corr_doc.cfm?DOCN=2812	N/A	N/A		
ETA	2009 LCA Help Desk	Website Announcement	Guidance on contacting OFLC through the LCA Help Desk with inquiries and requests for assistance with the H-1B, H-1B1 and E-3 programs.	10/19/09	OFLC	NO	NO	N/A	N/A	NO	N/A	N/A	N/A	http://www.foreignlaborcert.doleta.gov/pdf/CNFC_LCA_Help_Desk_FactSheet_022009_edited_100709.pdf	N/A	N/A		
ETA	UIPL 14-09 Change 2 Special Transfers for Unemployment Compensation Modernization and Administration and Relief from Interest on Advances - Approval of Data Collection by OMB	UIPL	To provide notification that the Office of Management and Budget (OMB) has approved a data collection related to unemployment compensation (UC) modernization incentive payments.	10/22/09	OUI	NO	NO	N/A	N/A	NO	N/A	N/A	N/A	https://wdr.doleta.gov/directives/corr_doc.cfm?DOCN=2815	N/A	N/A		
ETA	PIN 09-22: Job Corps ARRA Directives Consolidation and Update	Program Instruction Notice	To provide the Job Corps community with a point of reference and overview of all existing ARRA-related Job Corps directives in one document	10/22/09	Job Corps	NO	NO	N/A	N/A	NO	N/A	N/A	N/A	For Guidance documents with no hyperlink, the audience is the federal and contractor Job Corps community, who access the guidance via a password protected web portal.	N/A	N/A		
ETA	PIN 09-23: Job Corps ARRA Monitoring Visits	Program Instruction Notice	To provide information and guidance to centers regarding monitoring activities required by ARRA	10/22/09	Job Corps	NO	NO	N/A	N/A	NO	N/A	N/A	N/A	For Guidance documents with no hyperlink, the audience is the federal and contractor Job Corps community, who access the guidance via a password protected web portal.	N/A	N/A		
OWCP	Revision to FECA Procedure Manual	Transmittal	To update chapter 2-1800 of the FECA Procedure Manual	10/26/09	DFEC	NO	NO	N/A	N/A	NO	N/A	N/A	N/A	https://www.dol.gov/owcp/dfec/regs/compliance/DFECInfo/FECATransmittals/Index.htm	N/A	FECA Transmittal 10-03		
OWCP	Chapter 2-1800, HOUSING AND VEHICLE MODIFICATIONS	Procedure Manual	Revised in its entirety and updated to include new language, a change in the structure of the chapter, and new exhibits.	10/26/09	DFEC	NO	NO	N/A	N/A	NO	N/A	N/A	N/A	https://www.dol.gov/owcp/dfec/procedure-manual.htm	N/A	N/A		
EBSA	Advisory Opinion 2009-03A	Advisory Opinion	Guidance on whether an IRA owner's granting to a broker of a security interest in assets held in his non-IRA accounts to cover potential indebtedness of an IRA established with the broker would result in prohibited transactions under Code section 4975	10/27/09	EBSA/ORI	NO	NO	N/A	N/A	NO	N/A	N/A	N/A	https://www.dol.gov/agencies/ebsa/employers-and-advisers/guidance/advisory-opinions/2009-03a	N/A	N/A		
OWCP	EEOICPA Circular No. 10-01 High Energy Rate Forging Facility is a DOE facility	Final Circular	To notify all DEEOIC staff that the HERF facility is a covered DOE facility from 1984 through June 30, 1997.	10/28/09	DEEOIC	NO	NO	N/A	N/A	NO	N/A	N/A	N/A	https://www.dol.gov/owcp/energy/regs/compliance/PolicyandProcedures/finalcircularhtml/EEOICPAcircular10-01.htm	N/A	N/A		
ETA	PRH CN 09-11: (And Related PAG Changes): PRH Chapters 1, 3, 4, and 5: Appendices 306, 307, and 309; Exhibit 3-3 - Career Technical Training	PRH Change Notice	To inform the Job Corps community of updates to PRH Chapters 1, 3, 4, and 5 to reflect changes to career technical training (CTT) programs and regulations	10/28/09	Job Corps	NO	NO	N/A	N/A	NO	N/A	N/A	N/A	For Guidance documents with no hyperlink, the audience is the federal and contractor Job Corps community, who access the guidance via a password protected web portal.	N/A	N/A		
ETA	PRH CN 09-12: (And Related PAG Changes): PRH Chapter 3, Section 3.14, R1.1 - Federal Student Financial Aid for Advanced Career Training (ACT) Programs and PAG Chapter 3, Section 3.14, R1.1 -	PRH Change Notice	To inform the Job Corps community of updates to PRH Chapter 3 to update requirements for the use of federal student financial aid for college courses in Advanced Career Training (ACT) programs	10/28/09	Job Corps	NO	NO	N/A	N/A	NO	N/A	N/A	N/A	For Guidance documents with no hyperlink, the audience is the federal and contractor Job Corps community, who access the guidance via a password protected web portal.	N/A	N/A		
OWCP	EEOICPA Bulletin No. 10-01 Norton Company SEC Class	Final Bulletin	To provide procedures for processing SEC claims for workers at Norton Co. in Worcester, Massachusetts	10/29/09	DEEOIC	NO	NO	N/A	N/A	NO	N/A	N/A	N/A	https://www.dol.gov/owcp/energy/regs/compliance/PolicyandProcedures/finalbulletinhtml/EEICPABulletin10-01.htm	N/A	N/A		
MSHA	P09-42 Audits on Permissible Underground Mining Equipment	Program Information Bulletin	Inform the mining industry of a new emphasis on auditing underground permissible equipment.	10/29/09	Coal, Metal and Nonmetal, Technical Support	NO	NO	N/A	N/A	NO	N/A	N/A	N/A	https://arweb.msha.gov/regs/compliance/PB/2009/pib09-42.asp	N/A	N/A		
ETA	PRH CN 09-13: (And Related PAG Changes): PRH Chapter 5, Section 5.19, R2 - Vehicle Safety	PRH Change Notice	To inform the Job Corps community of revisions to PRH Section 5.19 to update Job Corps vehicle safety requirements	10/30/09	Job Corps	NO	NO	N/A	N/A	NO	N/A	N/A	N/A	For Guidance documents with no hyperlink, the audience is the federal and contractor Job Corps community, who access the guidance via a password protected web portal.	N/A	N/A		
OWCP	EEOICPA Transmittal No. 10-06	Transmittal	Transmittal to notify staff of changes to the text of EEOICPA Part B Procedure Manual (PM) 2-1500 Energy Case Management System in its entirety, and all portions of the Part E PM relating to ICMS coding	11/01/09	DEEOIC	NO	NO	N/A	N/A	NO	N/A	N/A	N/A	https://www.dol.gov/owcp/energy/regs/compliance/PolicyandProcedures/proceduremanualhtml/unifiedpm/unifiedpm_transmittals/Transmittal_10-06.htm	N/A	N/A		
WHD	Fact Sheet #19: The Motor Carrier Exemption under the Fair Labor Standards Act	Fact Sheet	Explains the motor carrier exemption from overtime and clarifies that the exemption is not application to small vehicles weighing less than 10,000 pounds.	11/01/09	WHD	NO	NO	N/A	N/A	NO	N/A	N/A	N/A	https://www.dol.gov/whd/regs/compliance/whds19.pdf	N/A	N/A		
WHD	Fact Sheet #70: Frequently Asked Questions Regarding Furloughs and Other Reductions in Pay and Hours Worked Issues	Fact Sheet	This fact sheet provides answers to questions about furloughs and other reductions in pay and hours worked	11/01/09	WHD	NO	NO	N/A	N/A	NO	N/A	N/A	N/A	https://www.dol.gov/whd/regs/compliance/whds70.pdf	N/A	N/A		

ILAB	FI09 Management Procedures and Guidelines Under U.S. Department of Labor Office of Child Labor, Forced Labor and Human Trafficking Grant and Cooperative Agreements	Procedural manual	Process-oriented documents that explained activities to be carried out under a particular grant or cooperative agreement. Documents also reinforced regulations applicable to cooperative agreements.	11/01/09	Office of Child Labor, Forced Labor and Human Trafficking	NO	NO	N/A	N/A	NO	N/A	N/A	N/A	N/A	N/A	N/A	N/A	
ETA	PIN 09-24: Switch Infrastructure Upgrade Using ARRA Funding	Program Instruction Notice	To inform Job Corps Center Directors and IT points of contact about the pending network switch infrastructure upgrade at centers	11/02/09	Job Corps	NO	NO	N/A	N/A	NO	N/A	N/A	N/A	N/A	N/A	For Guidance documents with no hyperlink, the audience is the federal and contractor Job Corps community, who access the guidance via a password protected web portal.	N/A	N/A
ETA	PRH CN 09-14 (And Related PAG Changes: PRH Appendix S02 Introduction - Increase in the Standardized Hourly Wage Rate for Job Corps Students Placed in the Military	PRH Change Notice	To inform the Job Corps of revisions to PRH Appendix 501 and to provide additional information regarding PRH Change Notice 09-08, which updated Job Corps policy regarding the standardized hourly wage rate for Job Corps students placed in the military	11/04/09	Job Corps	NO	NO	N/A	N/A	NO	N/A	N/A	N/A	N/A	N/A	For Guidance documents with no hyperlink, the audience is the federal and contractor Job Corps community, who access the guidance via a password protected web portal.	N/A	N/A
ETA	PRH CN 09-15: PRH Exhibit 5-2 - Plan and Report Submission Requirements	PRH Change Notice	To inform the Job Corps community of revisions to PRH Exhibit 5-2 to clarify the frequency and due dates for Job Corps center environmental health inspections	11/04/09	Job Corps	NO	NO	N/A	N/A	NO	N/A	N/A	N/A	N/A	N/A	For Guidance documents with no hyperlink, the audience is the federal and contractor Job Corps community, who access the guidance via a password protected web portal.	N/A	N/A
OWCP	Reporting problems with diagnostic providers	Bulletin	Provides guidance on procedures creating a database for tracking reports of problems with diagnostic physicians	11/06/09	DCMWC	NO	NO	N/A	N/A	NO	N/A	N/A	N/A	N/A	N/A	https://www.dol.gov/owcp/dcmwc/bba/indexe%BL10.01OCR.pdf	N/A	BLBA Bulletin No. 10-01
OWCP	Initiative to Improve Timeliness in Employer's First Report of Injury and Initial Payment of Compensation	Industry Notice	To improve program effectiveness by facilitating the prompt delivery of benefits to injured workers	11/09/09	DLHWC	NO	NO	N/A	N/A	NO	N/A	N/A	N/A	N/A	N/A	https://www.dol.gov/owcp/dlhwcd/industryntotices/industryntotice130.htm	N/A	Industry No. 130
ETA	TEGL 10-09 Implementing Priority of Service for Veterans and Eligible Spouses in all Qualified Job Training Programs Funded in whole or in part by the U.S. Department of Labor (DOL)	TEGL	The purpose of this Training and Employment Guidance Letter (TEGL) is to provide information to assist and support those agencies and other grantees that receive funds from the Department to operate qualified job training programs in the implementation of the Priority of Service for Veterans and Eligible Spouses Final Rule. This joint guidance is being	11/10/09	OWI	NO	NO	N/A	N/A	NO	N/A	N/A	N/A	N/A	N/A	http://wdr.doleta.gov/directives/corr_doc.cfm?DOCN=2816	N/A	N/A
VETS	07-09	Veterans' Program Letter	Implementing Priority of Service for Veterans and Eligible Spouses in all Qualified Job Training Programs Funded in Whole or in Part by the U.S. Department of Labor	11/10/09	VETS	NO	NO	N/A	N/A	NO	N/A	N/A	N/A	N/A	N/A	https://www.dol.gov/vets/VMS/VPL/VPL-07-09.pdf inactive hyperlink; document available upon request	N/A	N/A
ETA	PIN 09-25: New CS Disability Data Collection and Reasonable Accommodation	Program Instruction Notice	To provide the Job Corps community with information about the new disability data collection system and process for creating and managing accommodation plans in the Center Information System	11/17/09	Job Corps	NO	NO	N/A	N/A	NO	N/A	N/A	N/A	N/A	N/A	For Guidance documents with no hyperlink, the audience is the federal and contractor Job Corps community, who access the guidance via a password protected web portal.	N/A	N/A
ETA	PRH CN 09-16: PRH Chapter 1, Exhibit 1-1, Section E - Foreign Diploma Verifications	PRH Change Notice	To inform the Job Corps community of revisions to PRH Exhibit 1-1 to update resource information regarding acceptable foreign diplomas for Job Corps applicants	11/18/09	Job Corps	NO	NO	N/A	N/A	NO	N/A	N/A	N/A	N/A	N/A	For Guidance documents with no hyperlink, the audience is the federal and contractor Job Corps community, who access the guidance via a password protected web portal.	N/A	N/A
WHD	Advisory Letter to Mr. Scott Harris, General Counsel, U.S. Department of Energy	Letter, Advisory (ARRA website)	Provides guidance on DBRA applicability to home renovations by individual homeowners who have received State Energy Plan rebates, where those State Energy Plans have received ARRA funding from the Department of Energy	11/19/09	WHD	NO	NO	N/A	N/A	NO	N/A	N/A	N/A	N/A	N/A	https://www.dol.gov/whd/recovery/AdvisoryLetterHarris.pdf	N/A	N/A
ETA	PIN 09-26: Job Corps Student Injuries Due to Falls	Program Instruction Notice	To inform Job Corps centers about the importance of providing students and staff with adequate fall protection appropriate for the task or activity	11/24/09	Job Corps	NO	NO	N/A	N/A	NO	N/A	N/A	N/A	N/A	N/A	For Guidance documents with no hyperlink, the audience is the federal and contractor Job Corps community, who access the guidance via a password protected web portal.	N/A	N/A
OSHA	LEP on Silica in Cut Stone	LEP	Conduct inspections in Cut Stone and Stone Products NAICS to reduce the rate of workplace illnesses related to silica	11/30/09	OSHA - Englewood AO	NO	NO	N/A	N/A	NO	N/A	N/A	N/A	N/A	N/A	N/A	N/A	N/A
ETA	UIPL 14-09 Change 3 Special Transfers for Unemployment Compensation Modernization and Administration and Relief from Interest on Advances	UIPL	To advise states of an amendment relating to unemployment compensation (UC) modernization incentive payments.	11/30/09	OUI	NO	NO	N/A	N/A	NO	N/A	N/A	N/A	N/A	N/A	https://wdr.doleta.gov/directives/corr_doc.cfm?DOCN=2827	N/A	N/A
ETA	CNMI Prevailing Wage Determinations:	FAQ	OFLC has prepared these answers to assist employers in CNMI seeking to file applications for labor certification to obtain necessary prevailing wage determinations	11/30/09	OFLC	NO	NO	N/A	N/A	NO	N/A	N/A	N/A	N/A	N/A	https://www.foreignlaborcert.doleta.gov/pdf/CNMI_PW_Faqs_V32.pdf	N/A	N/A
OWCP	Pharmacy Schedule II Policy	DFEC Web Posting	Notice of new policy for processing Schedule II drugs for FECA claimants	12/01/09	DFEC	NO	NO	N/A	N/A	NO	N/A	N/A	N/A	N/A	N/A	https://www.dol.gov/owcp/dfec/morenews.htm	N/A	N/A
ETA	PERM Appeals FAQs	FAQ	FAQs are to clarify best practices for filing a PERM appeal request with the National Processing Center (NPC). DOL has created three distinct appeals queues.	12/01/09	OFLC	NO	NO	N/A	N/A	NO	N/A	N/A	N/A	N/A	N/A	https://www.foreignlaborcert.doleta.gov/pdf/F AQ_PERM_Appeals_Filing_Final.pdf	N/A	N/A
ETA	PERM Change of Address FAQs	FAQ	The following FAQs are to clarify best practices for notifying the Department of Labor (DOL) of change of address or representation requests with the National Processing	12/01/09	OFLC	NO	NO	N/A	N/A	NO	N/A	N/A	N/A	N/A	N/A	https://www.foreignlaborcert.doleta.gov/pdf/F AQ_PERM_Change_of_Address_Final.pdf	N/A	N/A
MSHA	Anemometer Calibration Procedures PH09-II-1	Handbook	Establishes standards for calibrating field anemometers.	12/01/09	Technical Support	NO	NO	N/A	N/A	NO	N/A	N/A	N/A	N/A	N/A	https://arweb.msha.gov/READROOM/HANDBOOK/PH09-II-1.pdf	N/A	N/A
OSHA	Local Emphasis Program for the Department Store Industry	Regional Notice	Implements a Local Emphasis Program (LEP) within the Allentown Area Office jurisdiction for compliance with the provisions of OSHA General Industry Standards focusing on Subpart E Means of Egress and Subpart N Material Handling and Storage in the Department Store Industry.	12/03/09	Region III	NO	NO	N/A	N/A	NO	N/A	N/A	N/A	N/A	N/A	N/A	N/A	DIRECTIVE NUMBER: 2009-7 (CPL 04)
ETA	PIN 09-27: Student Injury/Illness Claims, CA-1/CA-2, Notices of Traumatic Injury/Occupational Disease and Claim for Compensations	Program Instruction Notice	To inform all accident and injury record keepers, in the Job Corps community, that student injury claims which are now documented in SHIMS must not be forwarded to OWCP unless the student has been medically separated from Job Corps	12/03/09	Job Corps	NO	NO	N/A	N/A	NO	N/A	N/A	N/A	N/A	N/A	For Guidance documents with no hyperlink, the audience is the federal and contractor Job Corps community, who access the guidance via a password protected web portal.	N/A	N/A
ETA	PIN 09-28: Job Corps Center Occupational Safety and Health Committee	Program Instruction Notice	To remind the Job Corps community of the requirement to establish and maintain center Occupational Safety and Health (OSH) committees	12/03/09	Job Corps	NO	NO	N/A	N/A	NO	N/A	N/A	N/A	N/A	N/A	For Guidance documents with no hyperlink, the audience is the federal and contractor Job Corps community, who access the guidance via a password protected web portal.	N/A	N/A
ETA	PRH CN 09-17: PRH Chapter 5, Section 5.18, R3 - Staff Injury, Illness and Death Record Keeping	PRH Change Notice	To inform the Job Corps community of revisions to PRH Section 5.18 to clarify policy and guidelines related to staff injury, illness, and death record-keeping	12/03/09	Job Corps	NO	NO	N/A	N/A	NO	N/A	N/A	N/A	N/A	N/A	For Guidance documents with no hyperlink, the audience is the federal and contractor Job Corps community, who access the guidance via a password protected web portal.	N/A	N/A
ETA	TEGL 11-09 Expanded Participant Eligibility for the YouthBuild Program	TEGL	To clarify the definition of "school dropout" as it pertains to YouthBuild program participants under the Workforce Investment Act (WIA)	12/04/09	OWI	NO	NO	N/A	N/A	NO	N/A	N/A	N/A	N/A	N/A	http://wdr.doleta.gov/directives/corr_doc.cfm?DOCN=2830	N/A	N/A
EBSA	Advisory Opinion 2009-04A	Advisory Opinion	Guidance on whether target-date or lifecycle mutual funds constitute "plan assets" of investing employee benefit plans or whether the investment advisers to such mutual funds are fiduciaries to the investing plans under ERISA	12/04/09	EBSA/ORI	NO	NO	N/A	N/A	NO	N/A	N/A	N/A	N/A	N/A	https://www.dol.gov/agencies/ebsa/employers-and-advisers/guidance/advisory-opinions/2009-04a	N/A	N/A
OSHA	Local Emphasis Program, Safety High Hazard Work Places Without an OSHA Inspection Since 1998	Regional Notice	Establishes a Local Emphasis Program for programmed safety inspections of general industry establishments in high hazard industries that have not received a comprehensive inspections since 1998.	12/08/09	Region III	NO	NO	N/A	N/A	NO	N/A	N/A	N/A	N/A	N/A	N/A	N/A	DIRECTIVE NUMBER: 2009-8 (CPL 2)
OSHA	Local Emphasis Program for Health Care Industry	Regional Notice	Establishes a Local Emphasis Program for compliance with the provisions of OSHA standard 1910.1030 in the Health Care Industry, with primary focus on hospitals, physicians' offices, dialysis centers, and ambulance/EMT services within the Charleston Area Office's coverage.	12/10/09	Region III	NO	NO	N/A	N/A	NO	N/A	N/A	N/A	N/A	N/A	N/A	N/A	DIRECTIVE NUMBER: 2009-10 (CPL 04)
OSHA	Local Emphasis Program for Logging in West Virginia	Regional Notice	Continues a Local Emphasis Program for the Logging Industry in West Virginia	12/10/09	Region III	NO	NO	N/A	N/A	NO	N/A	N/A	N/A	N/A	N/A	N/A	N/A	DIRECTIVE NUMBER: 2009-11 (CPL 04)

OSHA	Local Emphasis Program for Select Industry Classifications Where Employee Exposure to Excessive Noise Levels is Likely	Regional Notice	Continues a Local Emphasis Program for Select Industry Classifications Where Employee Exposure to Excessive Noise Levels is Likely within the Allentown Area Office's coverage.	12/10/09	Region III	NO	NO	N/A	N/A	NO	N/A	N/A	N/A	N/A	N/A	DIRECTIVE NUMBER: 2009-12 (CPL 04)
OSHA	Local Emphasis Program on Residential Construction	Regional Notice	Continues a Local Emphasis Program for Residential Construction in the Allentown Area Office	12/10/09	Region III	NO	NO	N/A	N/A	NO	N/A	N/A	N/A	N/A	N/A	DIRECTIVE NUMBER: 2009-13 (CPL 04)
OSHA	Local Emphasis Program, Health High Hazard Work Places Without an OSHA Inspection Since 1998	Regional Notice	Establishes a Local Emphasis Program for programmed health inspections of general industry establishments in high hazard industries that have not received a comprehensive inspections since 1998.	12/11/09	Region III	NO	NO	N/A	N/A	NO	N/A	N/A	N/A	N/A	N/A	DIRECTIVE NUMBER: 2009-13 (CPL 2)
ETA	TEN 21-09: Clarification of Guidance on Section 163 of the Continuing Resolution Regarding the Association of Community Organizations for Reform Now (ACORN)	TEN	To provide clarification concerning Attachment 2 of Training and Employment Guidance Letter (TEGL) No. 8-09: Guidance on Section 163 of the Continuing Resolution Regarding the Association of Community Organizations for Reform Now (ACORN).	12/11/09	OPDR	NO	NO	N/A	N/A	NO	N/A	N/A	N/A	https://www.dola.gov/directives/corr_doc.cfm?DOCN=2833	N/A	N/A
OSHA	Hazards Associated with Operating Skid-Steer Loaders with Bypassed and/or Improperly Maintained Safety Devices	Safety and Health Information Bulletin	Provides awareness about fatalities that have occurred with skid-steer loaders due to bypassed safety devices.	12/12/09	DOL OSHA Directorate of Technical Support and Emergency Management; Office of Science and	NO	NO	N/A	N/A	NO	N/A	N/A	N/A	https://www.osha.gov/dts/shib/shib011209.pdf	N/A	N/A
OSHA	Local Emphasis for Select Industry Classifications Where Employee Exposure to Excessive Noise Levels is Likely	Regional Notice	Continues a Local Emphasis Program for Select Industry Classifications Where Employee Exposure to Excessive Noise Levels is Likely within the Erie Area Office's coverage.	12/16/09	Region III	NO	NO	N/A	N/A	NO	N/A	N/A	N/A	N/A	N/A	DIRECTIVE NUMBER: 2009-16
OSHA	Local Emphasis Program for Bloodborne Pathogens	Regional Notice	Continues and enhances a Local Emphasis Program for industries with bloodborne pathogen exposures within the Erie Area Office's coverage.	12/16/09	Region III	NO	NO	N/A	N/A	NO	N/A	N/A	N/A	N/A	N/A	DIRECTIVE NUMBER: 2009-18 (CPL 04)
OSHA	Local Emphasis Program for Scrap Metal	Regional Notice	Establishes a Local Emphasis Program in the Erie Area Office's jurisdiction for the purpose of scheduling and conducting inspections of the scrap metal processing industry.	12/16/09	Region III	NO	NO	N/A	N/A	NO	N/A	N/A	N/A	N/A	N/A	DIRECTIVE NUMBER: 2009-17 (CPL 04)
OSHA	Local Emphasis Program on Residential Construction	Regional Notice	Continues a Local Emphasis Program for Residential Construction in the Erie Area Office	12/16/09	Region III	NO	NO	N/A	N/A	NO	N/A	N/A	N/A	N/A	N/A	DIRECTIVE NUMBER: 2009-19 (CPL 04)
OSHA	Local Emphasis Program for Concrete Block and Brick, Concrete Products and Ready-Mixed Concrete Industries	Regional Notice	Continues a Local Emphasis Program for the Concrete Block and Brick, Concrete Products and Ready-Mixed Concrete Industries	12/17/09	Region III	NO	NO	N/A	N/A	NO	N/A	N/A	N/A	N/A	N/A	DIRECTIVE NUMBER: 2009-30 (CPL 04)
OSHA	Local Emphasis Program for Scheduling of Never Before Inspected High Hazard Manufacturing Establishments	Regional Notice	Establishes a Local Emphasis Program within the Wilmington Area Office's jurisdiction which will increase the probability for programmed safety and health inspections in high hazard manufacturing industries that have never been inspected by OSHA.	12/17/09	Region III	NO	NO	N/A	N/A	NO	N/A	N/A	N/A	N/A	N/A	DIRECTIVE NUMBER: 2009-23
OSHA	Local Emphasis Program for Ship/Boat Building and Repair	Regional Notice	Continues a Local Emphasis Program for Ship/Boat Building and Repair in the Norfolk Area Office.	12/17/09	Region III	NO	NO	N/A	N/A	NO	N/A	N/A	N/A	N/A	N/A	DIRECTIVE NUMBER: 2009-20 (CPL 04)
OSHA	Local Emphasis Program for Ship/Boat Building and Repair	Regional Notice	Establishes a Local Emphasis Program for Ship/Boat Building and Repair Facilities in the Baltimore/Washington Area Office.	12/17/09	Region III	NO	NO	N/A	N/A	NO	N/A	N/A	N/A	N/A	N/A	DIRECTIVE NUMBER: 2009-28 (CPL 04)
OSHA	Local Emphasis Program for Water Transportation Services	Regional Notice	Continues a Local Emphasis Program in the Norfolk Area Office for Water Transportation Services	12/17/09	Region III	NO	NO	N/A	N/A	NO	N/A	N/A	N/A	N/A	N/A	DIRECTIVE NUMBER: 2009-21 (CPL 04)
OSHA	Local Emphasis Program on Residential Constructing in Delaware	Regional Notice	Continues a Local Emphasis Program for Residential Construction in Delaware	12/17/09	Region III	NO	NO	N/A	N/A	NO	N/A	N/A	N/A	N/A	N/A	DIRECTIVE NUMBER: 2009-22 (CPL 04)
OSHA	Local Emphasis Program on Residential Construction	Regional Notice	Continues a Local Emphasis Program for Residential Construction in the Pittsburgh Area Office	12/17/09	Region III	NO	NO	N/A	N/A	NO	N/A	N/A	N/A	N/A	N/A	DIRECTIVE NUMBER: 2009-25 (CPL 04)
OSHA	Local Emphasis Program on Residential Construction	Regional Notice	Continues a Local Emphasis Program for Residential Construction in the Philadelphia Area Office	12/17/09	Region III	NO	NO	N/A	N/A	NO	N/A	N/A	N/A	N/A	N/A	DIRECTIVE NUMBER: 2009-27 (CPL 04)
OSHA	Local Emphasis Program on Residential Construction	Regional Notice	Continues a Local Emphasis Program for Residential Construction in the Charleston Area Office	12/17/09	Region III	NO	NO	N/A	N/A	NO	N/A	N/A	N/A	N/A	N/A	DIRECTIVE NUMBER: 2009-9 (CPL 04)
ETA	Section 1512 reporting guidance letter	Letter	Guidance on key award information to facilitate accurate and timely Section 1512 reporting under the American Recovery and Reinvestment Act.	12/17/09	OMAS/OGM	NO	NO	N/A	N/A	NO	N/A	N/A	N/A	N/A	N/A	N/A
OSHA	CPL 10/08 - Local Emphasis Programs for Powered Industrial Truck	Regional Notice	Program designed to reduce injuries and fatalities related to powered industrial trucks - Atlanta West Area Office	12/18/09	Enforcement Programs	NO	NO	N/A	N/A	NO	N/A	N/A	N/A	N/A	N/A	N/A
OSHA	REP for Roadway Work Zone Activities	REP	Conduct inspections of road construction projects to reduce the injury and fatality rate	12/18/09	OSHA - Region VII	NO	NO	N/A	N/A	NO	N/A	N/A	N/A	N/A	N/A	N/A
ETA	PIN 09-29: Use of ARRA Funds When Actual CRA Project Costs Vary From Project Cost Estimates	Program Instruction Notice	To clarify Job Corps operators' use of ARRA funds for center construction, rehabilitation, and acquisition (CRA) projects	12/22/09	Job Corps	NO	NO	N/A	N/A	NO	N/A	N/A	N/A	For Guidance documents with no hyperlink, the audience is the federal and contractor Job Corps community, who access the guidance via a password protected web portal.	N/A	N/A
ETA	PIN 09-30: ARRA Funding for Career Technical Training (CTT) Equipment	Program Instruction Notice	To inform the Job Corps community of the availability and distribution of ARRA funds for the replacement and purchase of career technical training equipment	12/22/09	Job Corps	NO	NO	N/A	N/A	NO	N/A	N/A	N/A	For Guidance documents with no hyperlink, the audience is the federal and contractor Job Corps community, who access the guidance via a password protected web portal.	N/A	N/A
MSHA	Criteria and Procedures for Proposed Assessment of Civil Penalties/ Reporting and Recordkeeping: Immediate Notification of Accidents - Final Rule	Single Source page on Agency's MINER Act resource	This direct final rule makes nonsubstantive organizational changes to the Mine Safety and Health Administration's (MSHA's) existing regulations for reporting accidents and determining penalty amounts for failure to report certain accidents. These changes will allow MSHA to automate the Bureau's assessment process for violations involving immediate notification of accidents. Establishes an LEP in the Wilkes-Barre Area Office's jurisdiction for compliance with the provisions of OSHA standards 1910.1200 Hazard Communication and 1910.120 Hazardous Waste Operations and Emergency Response in SIC codes 2813, 2816, 2821, 2822, 2823, 2824, 2841, 2842, 2843, 2844, 2845, 2871, 2874, 2875, 2876, 2879, 2881, 2882, 2883, 2884, 2885, 2886, 2887, 2888, 2889, 2890, 2891, 2892, 2893, 2894, 2895, 2896, 2897, 2898, 2899, 2900, 2901, 2902, 2903, 2904, 2905, 2906, 2907, 2908, 2909, 2910, 2911, 2912, 2913, 2914, 2915, 2916, 2917, 2918, 2919, 2920, 2921, 2922, 2923, 2924, 2925, 2926, 2927, 2928, 2929, 2930, 2931, 2932, 2933, 2934, 2935, 2936, 2937, 2938, 2939, 2940, 2941, 2942, 2943, 2944, 2945, 2946, 2947, 2948, 2949, 2950, 2951, 2952, 2953, 2954, 2955, 2956, 2957, 2958, 2959, 2960, 2961, 2962, 2963, 2964, 2965, 2966, 2967, 2968, 2969, 2970, 2971, 2972, 2973, 2974, 2975, 2976, 2977, 2978, 2979, 2980, 2981, 2982, 2983, 2984, 2985, 2986, 2987, 2988, 2989, 2990, 2991, 2992, 2993, 2994, 2995, 2996, 2997, 2998, 2999, 3000, 3001, 3002, 3003, 3004, 3005, 3006, 3007, 3008, 3009, 3010, 3011, 3012, 3013, 3014, 3015, 3016, 3017, 3018, 3019, 3020, 3021, 3022, 3023, 3024, 3025, 3026, 3027, 3028, 3029, 3030, 3031, 3032, 3033, 3034, 3035, 3036, 3037, 3038, 3039, 3040, 3041, 3042, 3043, 3044, 3045, 3046, 3047, 3048, 3049, 3050, 3051, 3052, 3053, 3054, 3055, 3056, 3057, 3058, 3059, 3060, 3061, 3062, 3063, 3064, 3065, 3066, 3067, 3068, 3069, 3070, 3071, 3072, 3073, 3074, 3075, 3076, 3077, 3078, 3079, 3080, 3081, 3082, 3083, 3084, 3085, 3086, 3087, 3088, 3089, 3090, 3091, 3092, 3093, 3094, 3095, 3096, 3097, 3098, 3099, 3100, 3101, 3102, 3103, 3104, 3105, 3106, 3107, 3108, 3109, 3110, 3111, 3112, 3113, 3114, 3115, 3116, 3117, 3118, 3119, 3120, 3121, 3122, 3123, 3124, 3125, 3126, 3127, 3128, 3129, 3130, 3131, 3132, 3133, 3134, 3135, 3136, 3137, 3138, 3139, 3140, 3141, 3142, 3143, 3144, 3145, 3146, 3147, 3148, 3149, 3150, 3151, 3152, 3153, 3154, 3155, 3156, 3157, 3158, 3159, 3160, 3161, 3162, 3163, 3164, 3165, 3166, 3167, 3168, 3169, 3170, 3171, 3172, 3173, 3174, 3175, 3176, 3177, 3178, 3179, 3180, 3181, 3182, 3183, 3184, 3185, 3186, 3187, 3188, 3189, 3190, 3191, 3192, 3193, 3194, 3195, 3196, 3197, 3198, 3199, 3200, 3201, 3202, 3203, 3204, 3205, 3206, 3207, 3208, 3209, 3210, 3211, 3212, 3213, 3214, 3215, 3216, 3217, 3218, 3219, 3220, 3221, 3222, 3223, 3224, 3225, 3226, 3227, 3228, 3229, 3230, 3231, 3232, 3233, 3234, 3235, 3236, 3237, 3238, 3239, 3240, 3241, 3242, 3243, 3244, 3245, 3246, 3247, 3248, 3249, 3250, 3251, 3252, 3253, 3254, 3255, 3256, 3257, 3258, 3259, 3260, 3261, 3262, 3263, 3264, 3265, 3266, 3267, 3268, 3269, 3270, 3271, 3272, 3273, 3274, 3275, 3276, 3277, 3278, 3279, 3280, 3281, 3282, 3283, 3284, 3285, 3286, 3287, 3288, 3289, 3290, 3291, 3292, 3293, 3294, 3295, 3296, 3297, 3298, 3299, 3300, 3301, 3302, 3303, 3304, 3305, 3306, 3307, 3308, 3309, 3310, 3311, 3312, 3313, 3314, 3315, 3316, 3317, 3318, 3319, 3320, 3321, 3322, 3323, 3324, 3325, 3326, 3327, 3328, 3329, 3330, 3331, 3332, 3333, 3334, 3335, 3336, 3337, 3338, 3339, 3340, 3341, 3342, 3343, 3344, 3345, 3346, 3347, 3348, 3349, 3350, 3351, 3352, 3353, 3354, 3355, 3356, 3357, 3358, 3359, 3360, 3361, 3362, 3363, 3364, 3365, 3366, 3367, 3368, 3369, 3370, 3371, 3372, 3373, 3374, 3375, 3376, 3377, 3378, 3379, 3380, 3381, 3382, 3383, 3384, 3385, 3386, 3387, 3388, 3389, 3390, 3391, 3392, 3393, 3394, 3395, 3396, 3397, 3398, 3399, 3400, 3401, 3402, 3403, 3404, 3405, 3406, 3407, 3408, 3409, 3410, 3411, 3412, 3413, 3414, 3415, 3416, 3417, 3418, 3419, 3420, 3421, 3422, 3423, 3424, 3425, 3426, 3427, 3428, 3429, 3430, 3431, 3432, 3433, 3434, 3435, 3436, 3437, 3438, 3439, 3440, 3441, 3442, 3443, 3444, 3445, 3446, 3447, 3448, 3449, 3450, 3451, 3452, 3453, 3454, 3455, 3456, 3457, 3458, 3459, 3460, 3461, 3462, 3463, 3464, 3465, 3466, 3467, 3468, 3469, 3470, 3471, 3472, 3473, 3474, 3475, 3476, 3477, 3478, 3479, 3480, 3481, 3482, 3483, 3484, 3485, 3486, 3487, 3488, 3489, 3490, 3491, 3492, 3493, 3494, 3495, 3496, 3497, 3498, 3499, 3500, 3501, 3502, 3503, 3504, 3505, 3506, 3507, 3508, 3509, 3510, 3511, 3512, 3513, 3514, 3515, 3516, 3517, 3518, 3519, 3520, 3521, 3522, 3523, 3524, 3525, 3526, 3527, 3528, 3529, 3530, 3531, 3532, 3533, 3534, 3535, 3536, 3537, 3538, 3539, 3540, 3541, 3542, 3543, 3544, 3545, 3546, 3547, 3548, 3549, 3550, 3551, 3552, 3553, 3554, 3555, 3556, 3557, 3558, 3559, 3560, 3561, 3562, 3563, 3564, 3565, 3566, 3567, 3568, 3569, 3570, 3571, 3572, 3573, 3574, 3575, 3576, 3577, 3578, 3579, 3580, 3581, 3582, 3583, 3584, 3585, 3586, 3587, 3588, 3589, 3590, 3591, 3592, 3593, 3594, 3595, 3596, 3597, 3598, 3599, 3600, 3601, 3602, 3603, 3604, 3605, 3606, 3607, 3608, 3609, 3610, 3611, 3612, 3613, 3614, 3615, 3616, 3617, 3618, 3619, 3620, 3621, 3622, 3623, 3624, 3625, 3626, 3627, 3628, 3629, 3630, 3631, 3632, 3633, 3634, 3635, 3636, 3637, 3638, 3639, 3640, 3641, 3642, 3643, 3644, 3645, 3646, 3647, 3648, 3649, 3650, 3651, 3652, 3653, 3654, 3655, 3656, 3657, 3658, 3659, 3660, 3661, 3662, 3663, 3664, 3665, 3666, 3667, 3668, 3669, 3670, 3671, 3672, 3673, 3674, 3675, 3676, 3677, 3678, 3679, 3680, 3681, 3682, 3683, 3684, 3685, 3686, 3687, 3688, 3689, 3690, 3691, 3692, 3693, 3694, 3695, 3696, 3697, 3698, 3699, 3700, 3701, 3702, 3703, 3704, 3705, 3706, 3707, 3708, 3709, 3710, 3711, 3712, 3713, 3714, 3715, 3716, 3717, 3718, 3719, 3720, 3721, 3722, 3723, 3724, 3725, 3726, 3727, 3728, 3729, 3730, 3731, 3732, 3733, 3734, 3735, 3736, 3737, 3738, 3739, 3740, 3741, 3742, 3743, 3744, 3745, 3746, 3747, 3748, 3749, 3750, 3751, 3752, 3753, 3754, 3755, 3756, 3757, 3758, 3759, 3760, 3761, 3762, 3763, 3764, 3765, 3766, 3767, 3768, 3769, 3770, 3771, 3772, 3773, 3774, 3775, 3776, 3777, 3778, 3779, 3780, 3781, 3782, 3783, 3784, 3785, 3786, 3787, 3788, 3789, 3790, 3791, 3792, 3793, 3794, 3795, 3796, 3797, 3798, 3799, 3800, 3801, 3802, 3803, 3804, 3805, 3806, 3807, 3808, 3809, 3810, 3811, 3812, 3813, 3814, 3815, 3816, 3817, 3818, 3819, 3820, 3821, 3822, 3823, 3824, 3825, 3826, 3827, 3828, 3829, 3830, 3831, 3832, 3833, 3834, 3835, 3836, 3837, 3838, 3839, 3840, 3841, 3842, 3843, 3844, 3845, 3846, 3847, 3848, 3849, 3850, 3851, 3852, 3853, 3854, 3855, 3856, 3857, 3858, 3859, 3860, 3861, 3862, 3863, 3864, 3865, 3866, 3867, 3868, 3869, 3870, 3871, 3872, 3873, 3874, 3875, 3876, 3877, 3878, 3879, 3880, 3881, 3882, 3883, 3884, 3885, 3886, 3887, 3888, 3889, 3890, 3891, 3892, 3893, 3894, 3895, 3896, 3897, 3898, 3899, 3900, 3901, 3902, 3903, 3904, 3905, 3906, 3907, 3908, 3909, 3910, 3911, 3912, 3913, 3914, 3915, 3916, 3917, 3918, 3919, 3920, 3921, 3922, 3923, 3924, 3925, 3926, 3927, 3928, 3929, 3930, 3931, 3932, 3933, 3934, 3935, 3936, 3937, 3938, 3939, 3940, 3941, 3942, 3943, 3944, 3945, 3946, 3947, 3948, 3949, 3950, 3951, 3952, 3953, 3954, 3955, 3956, 3957, 3958, 3959, 3960, 3961, 3962, 3963, 3964, 3965, 3966, 3967, 3968, 3969, 3970, 3971, 3972, 3973, 3974, 3975, 3976, 3977, 3978, 3979, 3980, 3981, 3982, 3983, 3984, 3985, 3986, 3987, 3988, 3989, 3990, 3991, 3992, 3993, 3994, 3995, 3996, 3997, 3998, 3999, 4000, 4001, 4002, 4003, 4004, 4005, 4006, 4007, 4008, 4009, 4010, 4011, 4012, 4013, 4014, 4015, 4016, 4017, 4018, 4019, 4020, 4021, 4022, 4023, 4024, 4025, 4026, 4027, 4028, 4029, 4030, 4031, 4032, 4033, 4034, 4035, 4036, 4037, 4038, 4039, 4040, 4041, 4042, 4043, 4044, 4045, 4046, 4047, 4048, 4049, 4050, 4051, 4052, 4053, 4054, 4055, 4056, 4057, 4058, 4059, 4060, 4061, 4062, 4063, 4064, 4065, 4066, 4067, 4068, 4069, 4070, 4071, 4072, 4073, 4074, 4075, 4076, 4077, 4078, 4079, 4080, 4081, 4082, 4083, 4084, 4085, 4086, 4087, 4088, 4089, 4090, 4091, 4092, 4093, 4094, 4095, 4096, 4097, 4098, 4099, 4100, 4101, 4102, 4103, 4104, 4105, 4106, 4107, 4108, 4109, 4110, 4111, 4112, 4113, 4114, 4115, 4116, 4117, 4118, 4119, 4120, 4121, 4122, 4123, 4124, 4125, 4126, 4127, 4128, 4129, 4130, 4131, 4132, 4133, 4134, 4135, 4136, 4137, 4138, 4139, 4140, 4141, 4142, 4143, 4144, 4145, 4146, 4147, 4148, 4149, 4150, 4151, 4152, 4153, 4154, 4155, 4156, 4157, 4158, 4159, 4160, 4161, 4162, 4163, 4164, 4165, 4166, 4167, 4168, 4169, 4170, 4171, 4172, 4173, 4174, 4175, 4176, 4177, 4178, 4179, 4180, 4181, 4182, 4183, 4184, 4185, 4186, 4187, 4188, 4189, 4190, 4191, 4192, 4193, 4194, 4195, 4196, 4197, 4198, 4199, 4200, 4201, 4202, 4203, 4204, 4205, 4206, 4207, 4208, 4209, 4210, 4211, 4212, 4213, 4214, 4215, 4216, 4217, 4218, 4219, 4220, 4221, 4222, 4223, 4224, 4225, 4226, 4227, 4228, 4229, 4230, 4231, 4232, 4233, 4234, 4235, 4236, 4237, 4238, 423													

OSHA	REP for the Oil and Gas Industry	REP	Conduct inspections of upstream oil and gas operations to reduce the injury and fatality rate	01/05/10	OSHA - Region VIII	NO	NO	N/A	N/A	NO	N/A	N/A	N/A	N/A	N/A	N/A	
WHD	Advisory Letter to Ms. Janet Barsy, General Counsel, U.S. Department of Energy	Letter, Advisory (ARRA website)	Provides guidance on DBRA applicability to installation of Energy Star appliances purchased by individual homeowners under a state rebate plan that had received ARRA funding through the Department of Energy.	01/05/10	WHD	NO	NO	N/A	N/A	NO	N/A	N/A	N/A	N/A	https://www.dol.gov/whd/recovery/AdvisoryLetterToBarsy.pdf	N/A	N/A
ETA	UIPL 6-10 Unemployment Insurance (UI) Data Validation (DV) Program Questions and Answers	UIPL	To respond to questions regarding the UI DV Program.	01/05/10	OUI	NO	NO	N/A	N/A	NO	N/A	N/A	N/A	N/A	https://wdr.doleta.gov/directives/corr_doc.cfm?DOCN=2840	N/A	N/A
OSHA	UFCW Complaints - 29 CFR 1910.132(h)(2), Employer Payment for Personal Protective Equipment	Guidance	Instructions on the application and assessment of OSHA's enforcement requirements related to employer payment for employee personal protective equipment.	01/08/10	OSHA Region 7	NO	NO	N/A	N/A	NO	N/A	N/A	N/A	N/A	N/A	N/A	
ETA	UIPL 6-10 Unemployment Insurance (UI) Data Validation (DV) Program Questions and Answers (Revised Minimum Disaster Unemployment Assistance (DUA) Weekly Benefit Amount: January 1- March 31, 2010)	UIPL	Rescinded by UIPL 07-10, Change 1	01/08/10	OUI	NO	NO	N/A	N/A	NO	N/A	N/A	N/A	N/A	https://wdr.doleta.gov/directives/corr_doc.cfm?DOCN=2841	N/A	N/A
OWCP	Revision to FECA Procedure Manual	Transmittal	To update chapters 2-0808, 2-0900, 2-1601, 2-1602 and 3-0700 of the FECA Procedure Manual	01/09/10	DFEC	NO	NO	N/A	N/A	NO	N/A	N/A	N/A	N/A	https://www.dol.gov/owcp/dfec/regs/compliance/DFEColeio/FECATransmittals/index.htm	N/A	FECA Transmittal 10-04
OWCP	Chapter 2-0808, SCHEDULE AWARDS AND PERMANENT DISABILITY CLAIMS Chapter 2-0900, DETERMINING PAY RATES Chapter 2-1601, HEARINGS AND REVIEWS OF THE EEOICPA Bulletin No. 10-03 Brookhaven National Laboratory SEC Class for the Period of January 1, 1947 through December 31, 1979	Procedure Manual	Revised in its entirety to incorporate changes resulting from the adoption of the Sixth Edition of the American Medical Association (AMA)	01/09/10	DFEC	NO	NO	N/A	N/A	NO	N/A	N/A	N/A	N/A	https://www.dol.gov/owcp/dfec/procedure-manual.htm	N/A	N/A
OWCP	EEOICPA Bulletin No. 10-03 Brookhaven National Laboratory SEC Class for the Period of January 1, 1947 through December 31, 1979	Final Bulletin	To provide procedures for processing SEC class claims for workers at Brookhaven National Laboratory in Upton, New York for the period of January 1, 1947 through December 31, 1979.	01/09/10	DEEOIC	NO	NO	N/A	N/A	NO	N/A	N/A	N/A	N/A	https://www.dol.gov/owcp/energy/regs/compliance/PolicyandProcedures/finalbulletinhtml/EEICPABulletin10-03.htm	N/A	N/A
OWCP	EEOICPA Bulletin No.10-04 Hanford SEC Class for October 1, 1943 through June 30, 1972	Final Bulletin	To provide procedures for processing SEC class claims for workers at the Hanford Site in Richland, Washington	01/09/10	DEEOIC	NO	NO	N/A	N/A	NO	N/A	N/A	N/A	N/A	https://www.dol.gov/owcp/energy/regs/compliance/PolicyandProcedures/finalbulletinhtml/EEICPABulletin10-04.htm	N/A	N/A
OWCP	EEOICPA Bulletin No. 10-05 Metals and Controls SEC Class for the period January 1, 1952 through December 31, 1967	Final Bulletin	To provide procedures for processing SEC claims for workers at Metals and Controls Corporation in Attleboro, Massachusetts.	01/09/10	DEEOIC	NO	NO	N/A	N/A	NO	N/A	N/A	N/A	N/A	https://www.dol.gov/owcp/energy/regs/compliance/PolicyandProcedures/finalbulletinhtml/EEICPABulletin10-05.htm	N/A	N/A
OWCP	EEOICPA Bulletin No.10-06 Piqua Organic Moderated Reactor (POMR) site SEC Class for the period from May 2, 1966 through February 28, 1969	Final Bulletin	To provide procedures for processing SEC class claims for workers at the POMR site in Piqua, Ohio from May 2, 1966 through February 28, 1969	01/09/10	DEEOIC	NO	NO	N/A	N/A	NO	N/A	N/A	N/A	N/A	https://www.dol.gov/owcp/energy/regs/compliance/PolicyandProcedures/finalbulletinhtml/EEICPABulletin10-06.htm	N/A	N/A
OWCP	EEOICPA Bulletin No.10-07 Oak Ridge Hospital SEC Class for May 15, 1950 through December 31, 1959	Final Bulletin	To provide procedures for processing SEC class claims for workers employed at the Oak Ridge Hospital in Oak Ridge, Tennessee from May 15, 1950 through December 31, 1959	01/09/10	DEEOIC	NO	NO	N/A	N/A	NO	N/A	N/A	N/A	N/A	https://www.dol.gov/owcp/energy/regs/compliance/PolicyandProcedures/finalbulletinhtml/EEICPABulletin10-07.htm	N/A	N/A
ETA	RAD FAQ #1	FAQ	FAQ to support ARRA HGEI grantee performance reporting in the RAD system	01/11/10	OWI	NO	NO	N/A	N/A	NO	N/A	N/A	N/A	N/A	N/A	N/A	
ETA	PIN 09-31: Posting Occupational Safety and Health Administration (OSHA) Form 300 A	Program Instruction Notice	To ensure that all Job Corps centers are in compliance with the annual requirement to post the Occupational Safety and Health Administration (OSHA) Form 300A	01/11/10	Job Corps	NO	NO	N/A	N/A	NO	N/A	N/A	N/A	N/A	For Guidance documents with no hyperlink, the audience is the federal and contractor Job Corps community, who access the guidance via a password protected web portal.	N/A	N/A
OSHA	Regional Emphasis Program Involving Exposure to Hexavalent Chromium (VI)	Regional Notice	Continues a Regional Emphasis Program (REP) for operations involving Hexavalent Chromium (Cr(VI)) exposure.	01/12/10	Region III	NO	NO	N/A	N/A	NO	N/A	N/A	N/A	N/A	N/A	N/A	DIRECTIVE NUMBER: 2010-02 (CPL 04)
OSHA	Regional Emphasis Program for Fall Hazards in the Construction Industry	Regional Notice	Continues a Regional Emphasis Program for Fall Hazards in the Construction Industry	01/13/10	Region III	NO	NO	N/A	N/A	NO	N/A	N/A	N/A	N/A	N/A	N/A	DIRECTIVE NUMBER: 2010-06 (CPL 04)
OSHA	Regional Emphasis Program for Follow-up Inspections in General Industry and Maritime	Regional Notice	Continues a Regional Emphasis Program (REP) for Conducting Follow-up Inspections in Region III	01/13/10	Region III	NO	NO	N/A	N/A	NO	N/A	N/A	N/A	N/A	N/A	N/A	DIRECTIVE NUMBER: 2010-07 (CPL 04)
OSHA	Regional Emphasis Program - Bridge Construction and Maintenance	Regional Notice	Implements a Regional Emphasis Program (REP) for programmed inspections of construction, maintenance, and demolition work on bridges and elevated highways. (SC codes: 1611, 1622, 1623, 1721, 1731, 1771, 1791, 1795, and 1799, covering general contractors, bridge painting contractors, structural steel erectors, wreckline and demolition work, and miscellaneous	01/14/10	Region III	NO	NO	N/A	N/A	NO	N/A	N/A	N/A	N/A	N/A	N/A	DIRECTIVE NUMBER: 2010-04 (CPL 04)
OSHA	Regional Emphasis Program - Inspections of Stimulus Funded Construction Activities (ARRA) Other Than Bridge Work and Road Workzone Jobites	Regional Notice	Implements policies and procedures for a Regional Emphasis Program (REP) when conducting programmed inspections of construction activity involving the American Recovery and Reinvestment Act (ARRA) projects other than bridge work and road workzone jobsites.	01/14/10	Region III	NO	NO	N/A	N/A	NO	N/A	N/A	N/A	N/A	N/A	N/A	DIRECTIVE NUMBER: 2010-03 (CPL 04)
OWCP	EEOICPA Bulletin No. 10-08 Laryngeal cancer and solitary plasmacytoma as specified cancers	Final Bulletin	To provide policy guidance regarding the classification of additional medical conditions as specified cancers under the EEOICPA.	01/14/10	DEEOIC	NO	NO	N/A	N/A	NO	N/A	N/A	N/A	N/A	https://www.dol.gov/owcp/energy/regs/compliance/PolicyandProcedures/finalbulletinhtml/EEICPABulletin10-08.htm	N/A	N/A
ETA	UIPL 8-10 Revised Federal Schedule of Remuneration for Use in Determining Benefit Eligibility under the Unemployment Compensation for Ex-Servicemembers (UCX)	UIPL	To ensure States are aware of the revised Remuneration Schedule for the UCX program, which was issued December 28, 2009, based on the January 1, 2010, military pay increase.	01/14/10	OUI	NO	NO	N/A	N/A	NO	N/A	N/A	N/A	N/A	https://wdr.doleta.gov/directives/corr_doc.cfm?DOCN=2842	N/A	N/A
ETA	iCert System maintenance upgrades	Website Announcement	Guidance on new features to the 9141 application and ability for users to file OMB Form 9141 electronically to request a Prevailing Wage determination from the National Processing Center.	01/14/10	OFLC	NO	NO	N/A	N/A	NO	N/A	N/A	N/A	N/A	https://www.foreignlaborcert.doleta.gov/pdf/ICERT_PW_Quick_Start_Guide_01112010.pdf	N/A	N/A
OWCP	Guidance for claims filed as a result of the 2010 Decennial Census	Circular	To provide instructions for calculating pay rates, determining COP entitlement, and understanding third party subrogation for claims filed by employees of the Department of Commerce as a result of the 2010 Decennial Census.	01/15/10	DFEC	NO	NO	N/A	N/A	NO	N/A	N/A	N/A	N/A	https://www.dol.gov/owcp/dfec/regs/compliance/DFEColeio/FECACirculars/index.htm	N/A	FECA Circular 10-01
ETA	UIPL 7-10, Change 1 Revised Minimum Disaster Unemployment Assistance (DUA) Weekly Benefit Amount: January 1- March 31, 2010	UIPL	To transmit a correction to the computation for State Workforce Agency usage in computing minimum weekly DUA amounts for all major disasters declared during the second quarter of Fiscal Year (FY) 2010. Incorrect dates were used to compute the average weekly benefit amount (AWBA). This issuance reflects the correct AWBA for the second quarter of FY 2010.	01/15/10	OUI	NO	NO	N/A	N/A	NO	N/A	N/A	N/A	N/A	https://wdr.doleta.gov/directives/corr_doc.cfm?DOCN=2843	N/A	N/A
ETA	UIPL 9-10 Acceptable Narrative Reasons for Separation for the Unemployment Compensation for Ex-servicemembers (UCX) program	UIPL	To provide an updated consolidated list of acceptable narrative reasons for separation from military service for UCX claims purposes.	01/15/10	OUI	NO	NO	N/A	N/A	NO	N/A	N/A	N/A	N/A	https://wdr.doleta.gov/directives/corr_doc.cfm?DOCN=2845	N/A	N/A
ETA	PRH CN 09-18: PRH Chapter 3, Appendices 301 and 305, and Chapter 6: Reasonable Accommodation for Students With Disabilities for Student Trainee an Trainers Adult Basic	PRH Change Notice	To provide the Job Corps with updates to the Job Corps policies in the Policy and Requirements Handbook (PRH) and related parts of the Program Assessment Guide (PAG) regarding (1) accommodation for students with disabilities in training and TABE; (2) TABE waivers; and (3) student record keeping	01/15/10	Job Corps	NO	NO	N/A	N/A	NO	N/A	N/A	N/A	N/A	For Guidance documents with no hyperlink, the audience is the federal and contractor Job Corps community, who access the guidance via a password protected web portal.	N/A	N/A
VETS	01-10	Veterans' Program Letter	JVSG Recurring Report Requirements	01/15/10	JVSG	NO	NO	N/A	N/A	NO	N/A	N/A	N/A	N/A	https://www.dol.gov/vets/VMS/VPLS/VPL-01-10.pdf inactive hyperlink; document available upon request	N/A	N/A
OSHA	REP for Inspections of Stimulus Funded Construction Activities	REP	Conduct inspections of ARRA funded construction projects to reduce injuries and fatalities	01/16/10	OSHA - Region VIII	NO	NO	N/A	N/A	NO	N/A	N/A	N/A	N/A	N/A	N/A	

ETA	UIPL 10-10 Web-Based Software for Modifying Module 3 of the Unemployment Insurance (UI) Data Validation (DV) Handbook	UIPL	This guidance announces the release of new UI DV Module 3 Web-based software that enables states to update and publish their state-specific instructions included in the Module 3 section of the UI DV Handbook, and that provides the means for states to certify to the Department of Labor (DOL) that their instructions are current. This guidance also establishes	01/19/10	OUI		NO	NO	N/A	N/A	NO	N/A	N/A	N/A	N/A	https://wdr.doleta.gov/directives/corr_doc.cfm?DOCN=2846	N/A	N/A
ETA	TEN 24-09 Joint Letter from the Employment and Training Administration (ETA) and the U.S. Department of Health and Human Services Administration for Children and Families (ACF)	TEN	To encourage the public workforce system to partner with TANF agencies in their efforts to promote subsidized employment opportunities allowable under the American Recovery and Reinvestment Act's (ARRA) TANF Contingency funding for the creation and expansion of subsidized summer employment for low-income youth. To also encourage re-enrollment of	01/19/10	OASET		NO	NO	N/A	N/A	NO	N/A	N/A	N/A	N/A	https://wdr.doleta.gov/directives/corr_doc.cfm?DOCN=2844	N/A	N/A
WHD	Field Assistance Bulletin No. 2010-1: Assessment of Child Labor Civil Money Penalties	Field Assistance Bulletin	Guidance regarding the guidelines WHO will follow to determine when an assessment of child labor civil money penalties is appropriate, as well as the amount of penalties WHD will assess	01/20/10	WHD		NO	NO	N/A	N/A	NO	N/A	N/A	N/A	N/A	www.fordharrison.com/files/field%20assistance%20bulletin%20Gina.pdf	N/A	Field Assistance Bulletin No. 2010-1
MSHA	P10-01 MSA Toppard Protective Cap with Lamp Bracket & Cord Holder and MSA V-Gard Protective Cap	Program Information Bulletin	Provides information on potential safety hazards associated with the MSA Toppard Protective Cap equipped with lamp bracket and cord holder and the MSA V-Gard Protective Cap.	01/20/10	Coal, Metal and Nonmetal		NO	NO	N/A	N/A	NO	N/A	N/A	N/A	N/A	https://srlweb.msha.gov/regs/complan/PIB/2010/pib10-01.asp	N/A	N/A
OSHA	Local Emphasis Program for Asbestos Removal and Abatement	Regional Notice	Establishes a Local Emphasis Program for compliance with the provisions of OSHA standard 1926.1101 in the Asbestos Removal and Abatement Industry, with primary focus on Asbestos Removal and Abatement Contractors within the Charleston Area Office's coverage.	01/22/10	Region III		NO	NO	N/A	N/A	NO	N/A	N/A	N/A	N/A	N/A	N/A	DIRECTIVE NUMBER: 2010-05 (CPL 04)
ETA	UIPL 11-10 Federal Military Pensions	UIPL	To ensure states are aware that the federal military retired pay annual cost of living adjustment (COLA) will not be increased for 2010 and to provide the Department of Defense Web site where the COLA information is located.	01/27/10	OUI		NO	NO	N/A	N/A	NO	N/A	N/A	N/A	N/A	https://wdr.doleta.gov/directives/corr_doc.cfm?DOCN=2849	N/A	N/A
ETA	UIPL 12-10 Social Security Annuities and Federal Civilian Pensions	UIPL	To ensure states are aware that the social security survivors and old age retirement annuities and the Federal civilian pensions annual cost-of-living adjustment (COLA) will not be increased for 2010 and to provide the U.S. Office of Personal Management Web site where the COLA information is located.	01/27/10	OUI		NO	NO	N/A	N/A	NO	N/A	N/A	N/A	N/A	https://wdr.doleta.gov/directives/corr_doc.cfm?DOCN=2850	N/A	N/A
OSHA	LEP for Automotive Lifts	LEP	LEP to conduct inspections of automotive lifts in the automotive industry to reduce the incidence of injury or death from associated hazards	01/28/10	OSHA - Billings AO		NO	NO	N/A	N/A	NO	N/A	N/A	N/A	N/A	N/A	N/A	N/A
OSHA	LEP for Grain Handling Facilities	LEP	LEP for conducting inspections in the grain industry to reduce incidence of serious injuries and fatalities	01/28/10	OSHA - Billings AO		NO	NO	N/A	N/A	NO	N/A	N/A	N/A	N/A	N/A	N/A	N/A
OSHA	LEP for Grain Handling Facilities	LEP	LEP for conducting inspections in the grain industry to reduce incidence of serious injuries and fatalities	01/28/10	OSHA - Bismarck AO		NO	NO	N/A	N/A	NO	N/A	N/A	N/A	N/A	N/A	N/A	N/A
OWCP	2010 Advance Assessment bill and instructions for forwarding payment	Industry Notice	Instructions for 2010 Advance Assessment	01/29/10	DUHC		NO	NO	N/A	N/A	NO	N/A	N/A	N/A	N/A	N/A	N/A	N/A
OSHA	Regional Emphasis Program for the Oil and Gas Service Industry	Regional Notice	Establishes and implements a Regional Emphasis Program (REP) for the purpose of conducting inspections within the Oil and Gas Industry. The employers to be targeted are in the Oil and Gas industry and are classified within SIC code 1381 (NAICS code 213111), Drilling Oil and Gas Wells- SIC code 1382 (NAICS codes 213112 and 541380). Oil and Gas Exploration Services:	01/31/10	Region III		NO	NO	N/A	N/A	NO	N/A	N/A	N/A	N/A	N/A	N/A	DIRECTIVE NUMBER: 2010-01 (CPL 04)
OSHA	Local Emphasis Program to reduce occupational exposure to Lead in General Industry	Local Emphasis Program (LEP)	This notice initiates a Local Emphasis Program (LEP) to reduce occupational exposure to lead in General Industry.	02/01/10	Region V		NO	NO	N/A	N/A	NO	N/A	N/A	N/A	N/A	N/A	N/A	N/A
OSHA	Local Emphasis Program to reduce occupational exposure to Lead in General Industry	Local Emphasis Program (LEP)	This notice initiates a Local Emphasis Program (LEP) to reduce occupational exposure to lead in General Industry.	02/01/10	Region V		NO	NO	N/A	N/A	NO	N/A	N/A	N/A	N/A	N/A	N/A	N/A
VETS	02-10	Veterans' Program Letter	Grant Modification Request Procedures for Homeless Veterans' Reintegration Program and Veterans' Workforce Investment Program Optional 2nd and 3rd Year Funding for Program Year 2008 and 2009 Grants.	02/01/10	HVRP		NO	NO	N/A	N/A	NO	N/A	N/A	N/A	N/A	https://www.dol.gov/vets/VMS/VPL/VPL-02-10.pdf inactive hyperlink; document available upon request	N/A	N/A
OSHA	LEP on Silica in Cut Stone	LEP	Conduct inspections in Cut Stone and Stone Products NAICS to reduce the rate of workplace illnesses related to silica	02/03/10	OSHA - Denver AO		NO	NO	N/A	N/A	NO	N/A	N/A	N/A	N/A	N/A	N/A	N/A
ETA	PIN 09-32: American Recovery and Reinvestment Act (ARRA) Toolkit	Program Instruction Notice	To inform Job Corps staff about available American Recovery and Reinvestment Act (ARRA) outreach materials	02/03/10	Job Corps		NO	NO	N/A	N/A	NO	N/A	N/A	N/A	N/A	For Guidance documents with no hyperlink, the audience is the federal and contractor Job Corps community, who access the guidance via a password protected web portal.	N/A	N/A
OSHA	LEP for High Hazard Work Places without an OSHA Inspection since 2000	LEP	Conduct inspections of workplaces in identified high hazard industries that have not been inspected since 2000	02/04/10	OSHA - Billings AO		NO	NO	N/A	N/A	NO	N/A	N/A	N/A	N/A	N/A	N/A	N/A
OSHA	LEP for High Hazard Work Places without an OSHA Inspection since 2000	LEP	Conduct inspections of workplaces in identified high hazard industries that have not been inspected since 2000	02/04/10	OSHA - Bismarck AO		NO	NO	N/A	N/A	NO	N/A	N/A	N/A	N/A	N/A	N/A	N/A
OSHA	LEP for Lead Exposure at Indoor Shooting Ranges	LEP	Conduct inspections of indoor shooting ranges to reduce employee exposure to lead	02/04/10	OSHA - Englewood AO		NO	NO	N/A	N/A	NO	N/A	N/A	N/A	N/A	N/A	N/A	N/A
ETA	PIN 09-33: The American Recovery and Reinvestment Act (ARRA) Earth Day Every Day Programming Booklet	Program Instruction Notice	To inform Job Corps staff about the programming booklet created for the Earth Day Every Day initiative and funded through the American Recovery and Reinvestment Act (ARRA)	02/12/10	Job Corps		NO	NO	N/A	N/A	NO	N/A	N/A	N/A	N/A	For Guidance documents with no hyperlink, the audience is the federal and contractor Job Corps community, who access the guidance via a password protected web portal.	N/A	N/A
ETA	PRH CN 09-19: PRH Chapter 5, Appendix 509 - Transfer-of-Station Cost	PRH Change Notice	To provide the Job Corps community with updates to PRH Appendix 509 to transmit the updated Transfer-of-Station (TOS) policy regarding U.S. Department of Agriculture (USDA) costs, effective July 1, 2010	02/12/10	Job Corps		NO	NO	N/A	N/A	NO	N/A	N/A	N/A	N/A	For Guidance documents with no hyperlink, the audience is the federal and contractor Job Corps community, who access the guidance via a password protected web portal.	N/A	N/A
ETA	UIPL 24-04, Change 4 Unemployment Insurance (UI) Information Technology (IT) Security - Additional Information	UIPL	To provide State Workforce Agencies (SWAs) with additional information on the National Institute of Standards and Technology (NIST) IT security guidelines.	02/16/10	OUI		NO	NO	N/A	N/A	NO	N/A	N/A	N/A	N/A	https://wdr.doleta.gov/directives/corr_doc.cfm?DOCN=2856	N/A	N/A
ETA	UIPL 13-10 Tax Performance System Handbook Updates	UIPL	To provide updated pages for the Unemployment Insurance (UI) Tax Performance System (TPS) Handbook, ET Handbook No. 407, 4th Edition.	02/16/10	OUI		NO	NO	N/A	N/A	NO	N/A	N/A	N/A	N/A	https://wdr.doleta.gov/directives/corr_doc.cfm?DOCN=2857	N/A	N/A
ETA	TEGL 13-09 Contracting Strategies That Facilitate Serving The Youth Most in Need	TEGL	To provide guidance to states, workforce investment boards, and Workforce Investment Act (WIA) youth service providers on contracting strategies that facilitate service providers to serve the youth most in need, while still achieving performance goals.	02/16/10	OW/DYS		NO	NO	N/A	N/A	NO	N/A	N/A	N/A	N/A	https://wdr.doleta.gov/directives/corr_doc.cfm?DOCN=2854	N/A	N/A
ETA	PIN 09-34: Handling Personally Identifiable Information (PII) and Properly Reporting a Loss	Program Instruction Notice	To highlight to the Job Corps community the importance of protecting Job Corps students' Personally Identifiable Information (PII), to remind the Job Corps community of best practices in handling PII, and to review the notification procedure for suspicion of lost or compromised PII	02/17/10	Job Corps		NO	NO	N/A	N/A	NO	N/A	N/A	N/A	N/A	For Guidance documents with no hyperlink, the audience is the federal and contractor Job Corps community, who access the guidance via a password protected web portal.	N/A	N/A
ETA	PIN 09-35: Job Corps American Recovery and Reinvestment Act (ARRA) General and Administrative Expense	Program Instruction Notice	To provide guidance to the Job Corps community concerning recognition of General and Administrative (G&A) expense related to operating funds provided through the American Recovery and Reinvestment Act (ARRA)	02/22/10	Job Corps		NO	NO	N/A	N/A	NO	N/A	N/A	N/A	N/A	For Guidance documents with no hyperlink, the audience is the federal and contractor Job Corps community, who access the guidance via a password protected web portal.	N/A	N/A
ETA	PIN 09-36: American Recovery and Reinvestment Act Earth Day Every Day Trees and Photographers	Program Instruction Notice	To inform Job Corps staff about procurement of items for Earth Day Every Day Week	02/22/10	Job Corps		NO	NO	N/A	N/A	NO	N/A	N/A	N/A	N/A	For Guidance documents with no hyperlink, the audience is the federal and contractor Job Corps community, who access the guidance via a password protected web portal.	N/A	N/A

OWCP	EEO/CPA Circular No. 10-02 Linde Ceramics Plant Residual Radiation Period	Final Circular	To provide information regarding the coverage of certain employees at the Linde Ceramics Plant in Tonawanda, New York under Part B	02/24/10	DEEOIC	NO	NO	N/A	N/A	NO	N/A	N/A	N/A	N/A	https://www.dol.gov/owcp/energy/regs/compliance/PolicyandProcedures/finalcirculartm/EEOICPAcircular10-02.htm	N/A	N/A
ETA	TEGL 11-09, Change 1 Revision to Expanded Participant Eligibility for the YouthBuild Program	TEGL	To provide a revision and clarification to policy guidance previously issued to states and national YouthBuild program grantees concerning the Employment and Training Administration's (ETA) definition of "school dropout" as it pertains to YouthBuild program participants under the Workforce Investment Act (WIA).	02/24/10	OWI	NO	NO	N/A	N/A	NO	N/A	N/A	N/A	N/A	https://wdr.doleta.gov/directives/corr_doc.cfm?DOCN=2858	N/A	N/A
ETA	UIPL 14-10 Guidelines for Fiscal Year (FY) 2010 State Agency Unemployment Insurance (UI) Resource Allocations, Supplemental Budget Requests (SBRs), and Above-Base Funding	UIPL	To provide information for FY 2010 UI State Administration base resource allocations, general guidelines for resource planning, above-base funding, and SBRs.	02/25/10	OUI	NO	NO	N/A	N/A	NO	N/A	N/A	N/A	N/A	https://wdr.doleta.gov/directives/corr_doc.cfm?DOCN=2859	N/A	N/A
ETA	UIPL 15-10 2010 Pay Adjustments for Annual Salary Rates for General Schedule (GS) Federal Employees in 31 Locality Pay Areas	UIPL	To ensure states are aware of the locality-based salary rates for certain Federal civilian employees.	02/25/10	OUI	NO	NO	N/A	N/A	NO	N/A	N/A	N/A	N/A	https://wdr.doleta.gov/directives/corr_doc.cfm?DOCN=2860	N/A	N/A
ETA	TEGL 14-09 MENTAL TOUGHNESS/ORIENTATION ALLOWABLE COSTS IN A YOUTHBUILD PROGRAM	TEGL	To provide clarification on allowable costs associated with Mental Toughness/Orientation activities under the YouthBuild Program	02/25/10	OWI/DYS	NO	NO	N/A	N/A	NO	N/A	N/A	N/A	N/A	https://wdr.doleta.gov/directives/corr_doc.cfm?DOCN=2861	N/A	N/A
OWCP	Processing claims for Death Gratuity benefits for deaths covered under section 8102a of the Federal Employees' Compensation Act (FECA).	Bulletin	To provide guidance on processing claims filed under section 8102a of the Act.	02/26/10	DFEC	NO	NO	N/A	N/A	NO	N/A	N/A	N/A	N/A	https://www.dol.gov/owcp/dfec/regs/compliance/DFECfolio/FECABulletins/index.htm	N/A	FECA Bulletin 10-03
ETA	PIN 09-37: 2010 Summer Break and 2010-2011 Winter Break	Program Instruction Notice	To provide the Job Corps community dates for the 2010 Summer Break and the 2010-11 Winter Break	02/26/10	Job Corps	NO	NO	N/A	N/A	NO	N/A	N/A	N/A	N/A	For Guidance documents with no hyperlink, the audience is the federal and contractor Job Corps community, who access the guidance via a password protected web portal.	N/A	N/A
OSHA	Sandbags: Filling, Moving and Placing Sandbags During Flooding Disasters - Spanish	Quick Card	Provides information for workers to protect them from injuries due to heavy lifting (sandbags).	03/01/10	DOL OSHA Directorate of Technical Support and Emergency Management; Office of Science and	NO	NO	N/A	N/A	NO	N/A	N/A	N/A	N/A	https://www.osha.gov/Publications/3383sand-baggingQCspanish.pdf	N/A	N/A
OWCP	Consultation Codes	DFEC Web Posting	Notice OWCP will no longer accept the use of the AMA/CPT Consultation codes ranges 99241-99245 and 99251-99255 for inpatient/outpatient facilities and office settings	03/01/10	DFEC	NO	NO	N/A	N/A	NO	N/A	N/A	N/A	N/A	https://www.dol.gov/owcp/dfec/morenews.htm	N/A	N/A
ETA	ARRA HGEI Reporting Handbook	Handbook	This handbook was developed to facilitate compliance of reporting requirements for ARRA High Growth and Emerging Industries (HGEI) grantees, which fall within the context of the broader workforce system. The collection of this data will help the Employment & Training Administration (ETA) report the impact of American Recovery and Reinvestment Act	03/01/10	OWI	NO	NO	N/A	N/A	NO	N/A	N/A	N/A	N/A	N/A	N/A	N/A
ETA	UIPL 16-10 Procedures for the Completion and Publication of Unemployment Insurance (UI) Benefit Accuracy Measurement (BAM) Data for Calendar Year (CY) 2009	UIPL	To provide State Workforce Agencies (SWAs) with guidelines and key dates for the completion of CY 2009 UI BAM paid and denied claims sample cases and the publication of CY 2009 BAM data.	03/02/10	OUI	NO	NO	N/A	N/A	NO	N/A	N/A	N/A	N/A	https://wdr.doleta.gov/directives/corr_doc.cfm?DOCN=2864	N/A	N/A
ETA	PRH CN 09-20: PRH Chapter 6, Section 6.10, R1.c - Entrance Laboratory Testing Requirements	PRH Change Notice	To provide the Job Corps community with updates to the PRH Section 6.10 and related parts of the PAG regarding Job Corps entrance pelvic examination and Pap smear requirements for women, to be consistent with a change in recommendations by the American College of Obstetricians and Gynecologists (ACOG)	03/02/10	Job Corps	NO	NO	N/A	N/A	NO	N/A	N/A	N/A	N/A	For Guidance documents with no hyperlink, the audience is the federal and contractor Job Corps community, who access the guidance via a password protected web portal.	N/A	N/A
OSHA	LEP for Grain Handling Facilities	LEP	LEP for conducting inspections in the grain industry to reduce incidence of serious injuries and fatalities	03/04/10	OSHA - Denver AO	NO	NO	N/A	N/A	NO	N/A	N/A	N/A	N/A	N/A	N/A	N/A
OSHA	LEP for Grain Handling Facilities	LEP	LEP for conducting inspections in the grain industry to reduce incidence of serious injuries and fatalities	03/04/10	OSHA - Englewood AO	NO	NO	N/A	N/A	NO	N/A	N/A	N/A	N/A	N/A	N/A	N/A
EBSA	Advisory Opinion 2010-01A	Advisory Opinion	Guidance on whether the TIAA "Traditional Annuity" is a fully allocated contract for annual reporting purposes within the meaning of 29 C.F.R. § 2520.104-44(b)(2) and the Form 5500 Instructions	03/04/10	EBSA/ORI	NO	NO	N/A	N/A	NO	N/A	N/A	N/A	N/A	https://www.dol.gov/agencies/ebsa/employers-and-advisers/guidance/advisory-opinions/2010-01a	N/A	N/A
OWCP	Revision to FECA Procedure Manual	Transmittal	To update chapters 2-0812 and 2-1400 of the FECA Procedure Manual	03/05/10	DFEC	NO	NO	N/A	N/A	NO	N/A	N/A	N/A	N/A	https://www.dol.gov/owcp/dfec/regs/compliance/DFECfolio/FECAtransmittals/index.htm	N/A	FECA Transmittal 10-05
OWCP	Chapter 2-0812, PERIODIC REVIEW OF DISABILITY CASES Chapter 2-1400, DISALLOWANCES	Procedure Manual	Revised in its entirety; streamlined and updated to include new language, a change in the structure of the chapter, and the inclusion of new exhibits.	03/05/10	DFEC	NO	NO	N/A	N/A	NO	N/A	N/A	N/A	N/A	https://www.dol.gov/owcp/dfec/procedure-manual.htm	N/A	N/A
ETA	UIPL 4-10, Change 1 Extension of Temporary Provisions - Emergency Unemployment Compensation, 2008, Federal Additional Compensation, and Extended Benefits	UIPL	To advise states of the extension of Emergency Unemployment Compensation, 2008 (EUC08) and the Federal Additional Compensation (FAC) programs, and the extension of the temporary provisions for the Federal-State Extended Benefits (EB) program.	03/05/10	OUI	NO	NO	N/A	N/A	NO	N/A	N/A	N/A	N/A	https://wdr.doleta.gov/directives/corr_doc.cfm?DOCN=2866	N/A	N/A
ETA	TEGL 3-09, Change 2 Final Guidance to State Workforce Agencies (SWAs) and Employers for the Implementation of the Two American Recovery and Reinvestment Act (ARRA) of 2009	TEGL	To inform the SWAs about a change in guidance jointly reached by the Employment and Training Administration (ETA) and the Internal Revenue Service (IRS). ETA and IRS have jointly agreed to a number of processing changes that will allow the states to accept and process all ARRA certification requests submitted between January 1, 2009 and October 17, 2009, and	03/05/10	OWI	NO	NO	N/A	N/A	NO	N/A	N/A	N/A	N/A	https://wdr.doleta.gov/directives/corr_doc.cfm?DOCN=2865	N/A	N/A
ETA	TEGL 16-09 Work Opportunity Tax Credit (WOTC) Funding Allotments for Fiscal Year 2010	TEGL	To provide state workforce agencies (SWAs) responsible for management of the WOTC Program with funding allotments for the period October 1, 2009 through September 30, 2010.	03/05/10	OWI	NO	NO	N/A	N/A	NO	N/A	N/A	N/A	N/A	https://wdr.doleta.gov/directives/corr_doc.cfm?DOCN=2867	N/A	N/A
ETA	UIPL 17-10 Revisions to the State Unemployment Insurance (UI) Data Validation (DV) Handbook, Benefits	UIPL	To transmit a revision of the Benefits portion of the UI DV Handbook, ET Handbook No. 361.	03/08/10	OUI	NO	NO	N/A	N/A	NO	N/A	N/A	N/A	N/A	https://wdr.doleta.gov/directives/corr_doc.cfm?DOCN=2868	N/A	N/A
ETA	PIN 09-38: American Recovery and Reinvestment Act (ARRA) GreenSnap.org Access	Program Instruction Notice	To inform Job Corps staff about GreenSnap.org access at every center	03/08/10	Job Corps	NO	NO	N/A	N/A	NO	N/A	N/A	N/A	N/A	For Guidance documents with no hyperlink, the audience is the federal and contractor Job Corps community, who access the guidance via a password protected web portal.	N/A	N/A
ETA	PIN 09-39: Data Collection for Center-Operated Career Technical Credentials/Certifications Opportunities at Job Corps Centers	Program Instruction Notice	To collect information from the Job Corps community on career technical credentials/certification opportunities available to students at each of the Job Corps centers	03/08/10	Job Corps	NO	NO	N/A	N/A	NO	N/A	N/A	N/A	N/A	For Guidance documents with no hyperlink, the audience is the federal and contractor Job Corps community, who access the guidance via a password protected web portal.	N/A	N/A
ETA	PIN 09-40: Survey on FY 2009 Green Purchasing Requirements	Program Instruction Notice	To provide information and guidance to center operators on completing the FY 2009 Survey on Green Purchasing Requirements	03/12/10	Job Corps	NO	NO	N/A	N/A	NO	N/A	N/A	N/A	N/A	For Guidance documents with no hyperlink, the audience is the federal and contractor Job Corps community, who access the guidance via a password protected web portal.	N/A	N/A
ETA	PIN 09-41: <i>Earth Day Every Day</i> News Templates	Program Instruction Notice	To inform Job Corps staff about the existence of Earth Day Every Day news templates	03/17/10	Job Corps	NO	NO	N/A	N/A	NO	N/A	N/A	N/A	N/A	For Guidance documents with no hyperlink, the audience is the federal and contractor Job Corps community, who access the guidance via a password protected web portal.	N/A	N/A
ETA	HEART Act: Preparation for the Federal Emergency Assistance and Relief Tax Act of 2008 (HEART Act) to the Provisions of the Federal Unemployment Tax Act (FUTA)	UIPL	To provide information regarding the provisions of the HEART Act as they affect Federal employment taxes.	03/19/10	OUI	NO	NO	N/A	N/A	NO	N/A	N/A	N/A	N/A	https://wdr.doleta.gov/directives/corr_doc.cfm?DOCN=2874	N/A	N/A
ETA	TEGL 18-09 Program Year 2010 NFIP Housing Assistance Planning Guidance	TEGL	To provide instructions for the preparation and submission of Program Year (PY) 2010 NFIP Housing Assistance grant plans under Section 167 of the Workforce Investment Act.	03/23/10	OWI/DAS	NO	NO	N/A	N/A	NO	N/A	N/A	N/A	N/A	https://wdr.doleta.gov/directives/corr_doc.cfm?DOCN=2876	N/A	N/A
OWCP	Early disability management in 2010 Decennial Census claims	Circular	To provide guidance to claims staff, Staff Nurses and Rehabilitation Specialists on early disability management in Census claims under the pilot project.	03/24/10	DFEC	NO	NO	N/A	N/A	NO	N/A	N/A	N/A	N/A	https://www.dol.gov/owcp/dfec/regs/compliance/DFECfolio/FECACirculars/index.htm	N/A	FECA Circular 10-05

WHD	Administrator's Interpretation No. 2010-1: Application of the Administrative Exemption under Section 13(a)(1) of the Fair Labor Standards Act 29 U.S.C. § 713(a)(1) to	Administrator's Interpretation	Guidance advising that employees who perform the typical job duties of a mortgage loan officer do not qualify as bona fide administrative employees exempt under section 13(a)(1) of the FLSA	03/24/10	WHD		NO	NO	N/A	N/A	NO	N/A	N/A	N/A	N/A	https://www.dol.gov/whd/opinion/adminintprtrnFLSA/2010/FLSAA2010_1.htm	N/A	Administrator's Interpretation No. 2010-1
ETA	Prevailing Wage FAQ	FAQ	These FAQs have been updated to provide responses to the most common processing questions and submission errors. While most of these FAQs are not substantively different from the December 2009 FAQs, further clarifications and additional FAQs have been provided. These March 2010 FAQs are meant to replace the December 2009 FAQs.	03/24/10	OFLC		NO	NO	N/A	N/A	NO	N/A	N/A	N/A	N/A	https://www.foreignlaborcert.doleta.gov/pdf/NFWHC_Guidance_Revied_03_2010.pdf	N/A	N/A
ETA	UIPL 19-10 Unemployment Insurance (UI) Fiscal Year (FY) 2010 Supplemental Funding Opportunities to Improve UI Information Technology IT Contingency Plans and UI IT	UIPL	To notify State Workforce Agencies (SWAs) of the availability of FY 2010 UI funds to 1) develop or update UI IT Contingency Plans, including obtaining an Independent Verification and Validation (I&V) and 2) improve UI IT Security.	03/29/10	OUI		NO	NO	N/A	N/A	NO	N/A	N/A	N/A	N/A	https://www.doleta.gov/directives/corr_doc.cfm?DOCN=2878	N/A	N/A
ETA	H-2A 2010 Final Rule FAQs: Round 1	FAQ	The 2010 Final Rule strengthens worker protections for both U.S. and foreign workers and ensures overall H-2A program integrity. These FAQs are provided to assist employers, workers, and other interested parties in interpreting the 2010 Final Rule as it goes into effect.	03/29/10	OFLC		NO	NO	N/A	N/A	NO	N/A	N/A	N/A	N/A	https://www.foreignlaborcert.doleta.gov/pdf/H2A_2010_Final_Rule_FAQs_Round1.pdf	N/A	N/A
WB	Women in Apprenticeship and Nontraditional Occupations (WANTO) Grants	FOA	FOA	03/30/10	ETA/WB		NO	NO	N/A	N/A	NO	N/A	N/A	N/A	N/A	https://www.doleta.gov/grants/pdf/SGA-DFA-PY-09-03.pdf	N/A	N/A
ETA	TEGL 19-09 Workforce Investment Act (WIA) Adult, Dislocated Worker and Youth Activities Program Allotments for Program Year (PY) 2010; Final Wagner-Peyser Act Employment Service	TEGL	To provide states and outlying areas with WIA Title I Adult, Dislocated Worker and Youth Activities program allotments for Program Year (PY) 2010; final allotments for PY 2010 Wagner-Peyser Employment Service (ES) Program, as required by section 6(b)(5) of the Wagner-Peyser Act, as amended; and the Workforce Information Grants to States allotments	03/30/10	OWI		NO	NO	N/A	N/A	NO	N/A	N/A	N/A	N/A	https://www.doleta.gov/directives/corr_doc.cfm?DOCN=2879	N/A	N/A
ETA	Apprenticeship Quality Assurance Assessment	Circular 2010-01	Informing OIA/SAA Sponsors of the issuance of a revised Quality Assurance Assessment form	03/31/10	Office of Apprenticeship		NO	NO	N/A	N/A	NO	N/A	N/A	N/A	N/A	https://doleta.gov/OA/fitact.cfm	N/A	N/A
ETA	PIN 09-42: Removal of System Access for Former Employees	Program Instruction Notice	To inform the human resources departments and the center Points of Contact (POCs) of the policy regarding the periodic review of information system accounts (to include the matching of personnel files) in order to ensure that terminated or transferred individuals do not retain system access, and to request that the necessary actions be taken to ensure this policy is met	03/31/10	Job Corps		NO	NO	N/A	N/A	NO	N/A	N/A	N/A	N/A	For Guidance documents with no hyperlink, the audience is the federal and contractor Job Corps community, who access the guidance via a password protected web portal.	N/A	N/A
ETA	PIN 09-43: Equal Opportunity (EO) Training	Program Instruction Notice	To provide the JC community with Equal Opportunity (EO) training and to increase awareness of, and implement the non-discrimination and EO provisions of the Workforce Investment Act (WIA) of 1998.	04/02/10	Job Corps		NO	NO	N/A	N/A	NO	N/A	N/A	N/A	N/A	For Guidance documents with no hyperlink, the audience is the federal and contractor Job Corps community, who access the guidance via a password protected web portal.	N/A	N/A
ETA	TEGL 20-09 Fiscal Year (FY) 2010 Foreign Labor Certification (FLC) Grant Planning Guidance	TEGL	To provide guidance to State Workforce Agency Administrators for the funding and management of FY 2010 annual grant allocations in order to perform FLC program activities	04/06/10	OFLC		NO	NO	N/A	N/A	NO	N/A	N/A	N/A	N/A	https://www.dol.gov/directives/corr_doc.cfm?DOCN=2884	N/A	N/A
ETA	UIPL 20-10 ET Handbook 401, 4th Edition, Change 2 – Revision to ETA 191, Statement of Expenditures and Financial Adjustments of Federal Funds	UIPL	To provide updated pages for the ETA 191, Statement of Expenditures and Financial Adjustments of Federal Funds for Unemployment Compensation for Federal Employees and Ex-Servicemembers (UCFE/UCX), ET Handbook No. 401, 4th Edition.	04/12/10	OUI		NO	NO	N/A	N/A	NO	N/A	N/A	N/A	N/A	https://www.doleta.gov/directives/corr_doc.cfm?DOCN=2884	N/A	N/A
OWCP	EEIOCPA Circular No. 10-03 St. Louis Airport Storage Site (SLAPS) is a DOE facility	Final Circular	To provide information on a change in coverage under the EEIOCPA at the St. Louis Airport Storage Site (SLAPS) in St. Louis, Missouri.	04/13/10	DEEOIC		NO	NO	N/A	N/A	NO	N/A	N/A	N/A	N/A	https://www.dol.gov/owcp/energy/regs/compliance/PolicyandProcedures/finalcircular.htm/EEIOCPACircular10-03.htm	N/A	N/A
OSHA	Arrangement establishing an Alliance between the U.S. Department of Labor's Occupational Safety and Health Administration Houston North and South Area Offices and the Consulate	Alliance	Establish a collaborative relationship to help provide Mexican nationals in Houston, Texas with information, guidance, and access to education and training resources promoting workers' safety and health rights	04/14/10	OSHA, Region 6, Houston South Area Office		NO	NO	N/A	N/A	NO	N/A	N/A	N/A	N/A	https://www.osha.gov/dccp/alliances/regional/r6eg/com_houston2017_en.html	N/A	N/A
ETA	TEGL 21-09 Instructions for Submitting Workforce Investment Act and Wagner-Peyser Act State Plans and Waiver Requests for Program Year 2010.	TEGL	To provide information on: Options for states to have in place approved Workforce Investment Act and Wagner-Peyser Act (WIA/W-P) State Plans and waivers for Program Year (PY) 2010; When State Plan modifications are required; and information on the Employment and Training	04/15/10	OWI		NO	NO	N/A	N/A	NO	N/A	N/A	N/A	N/A	https://www.doleta.gov/directives/corr_doc.cfm?DOCN=2885	N/A	N/A
OWCP	Revision to FECA Procedure Manual	Transmittal	To update chapter 2-0700 of the FECA Procedure Manual	04/16/10	DFEC		NO	NO	N/A	N/A	NO	N/A	N/A	N/A	N/A	https://www.dol.gov/owcp/dfec/regs/compliance/DFECfolio/FECATransmittals/index.htm	N/A	FECA Transmittal 10-06
OWCP	Chapter 2-0700, DEATH CLAIMS	Procedure Manual	To address a new death gratuity	04/16/10	DFEC		NO	NO	N/A	N/A	NO	N/A	N/A	N/A	N/A	https://www.dol.gov/owcp/dfec/procedure-manual.htm	N/A	N/A
ETA	Provisions - Emergency Unemployment Compensation, 2008, Federal Additional Compensation, and Extended Benefits	UIPL	To advise states of the extension of Emergency Unemployment Compensation, 2008 (EUC08) and the Federal Additional Compensation (FAC) programs, and the extension of the temporary provisions for the Federal-State Extended Benefits (EB) program.	04/16/10	OUI		NO	NO	N/A	N/A	NO	N/A	N/A	N/A	N/A	https://www.doleta.gov/directives/corr_doc.cfm?DOCN=2886	N/A	N/A
ETA	UIPL 21-10 Minimum Disaster Unemployment Assistance (DUA) Weekly Benefit Amount For April 1 - June 30, 2010	UIPL	To transmit the subject computation for State Workforce Agency usage in computing minimum weekly DUA amounts for all major disasters declared during the third quarter of Fiscal Year (FY) 2010.	04/20/10	OUI		NO	NO	N/A	N/A	NO	N/A	N/A	N/A	N/A	https://www.doleta.gov/directives/corr_doc.cfm?DOCN=2887	N/A	N/A
ETA	States for Continuous Improvement and Compliance with First Payment Timeliness and First Level Appeals Promptness	UIPL	To provide information on the "high emphasis" that selected states will receive through the State Quality Service Plan (SQSP) process to improve first payment time lapse and first level appeals promptness, and to outline the process that will be followed beginning with the 2011 SQSP.	04/23/10	OUI		NO	NO	N/A	N/A	NO	N/A	N/A	N/A	N/A	https://www.doleta.gov/directives/corr_doc.cfm?DOCN=2890	N/A	N/A
ETA	TEGL 22-09 Program Year 2010 NFIP Job Training Planning Guidance and Allocations	TEGL	To provide instructions for the preparation and submission of Program Year (PY) 2010 NFIP grant plans under Section 167 of the Workforce Investment Act (WIA).	04/23/10	OW/NFIP		NO	NO	N/A	N/A	NO	N/A	N/A	N/A	N/A	https://www.doleta.gov/directives/corr_doc.cfm?DOCN=2889	N/A	N/A
ETA	PIN 09-44: Clarification Regarding Job Corps' Program Instruction Notice 09-11 on "National Center for Construction Education and Research (NCCER) Accreditation/Certification for Center-Operated Construction Training Programs," issued on August 23, 2009, applies to center-operated Construction Career Technical Training (CTT) programs only. The Instruction	Program Instruction Notice	To reiterate to the Job Corps community that Job Corps' Instruction Notice 09-11, "National Center for Construction Education and Research (NCCER) Accreditation/Certification for Center-Operated Construction Training Programs," issued on August 23, 2009, applies to center-operated Construction Career Technical Training (CTT) programs only. The Instruction	04/23/10	Job Corps		NO	NO	N/A	N/A	NO	N/A	N/A	N/A	N/A	For Guidance documents with no hyperlink, the audience is the federal and contractor Job Corps community, who access the guidance via a password protected web portal.	N/A	N/A
OSHA	Local Emphasis Program for Health Care Industry	Regional Notice	Continues a Local Emphasis Program for the Health Care Industry within the Philadelphia Area Office's coverage	04/26/10	Region III		NO	NO	N/A	N/A	NO	N/A	N/A	N/A	N/A	N/A	N/A	DIRECTIVE NUMBER: 2010-8 (CPL 04)
ETA	TEGL 22-09 Program Year 2010 NFIP Job Training Planning Guidance and Allocations	TEGL	To inform states of the guidelines for negotiating Workforce Investment Act (WIA) Title 18 performance and customer satisfaction goals and performance levels for the Wagner-Peyser Act funded activities for Program Year (PY) 2010. The	04/27/10	OPOR-OWI		NO	NO	N/A	N/A	NO	N/A	N/A	N/A	N/A	https://www.doleta.gov/directives/corr_doc.cfm?DOCN=2891	N/A	N/A
ETA	TEGL 24-09 Fiscal Year 2010 Additional Funding Planning Instructions	TEGL	The purpose of this guidance is to provide those SQSP grantees that were awarded FY 2010 Additional Funds with further instructions and procedures for the funds that became available on January 29, 2010. The period of performance is from January 29, 2010 through June 30, 2011. Even though the statute makes funding available through December 31, 2011.	04/28/10	OW/DAS		NO	NO	N/A	N/A	NO	N/A	N/A	N/A	N/A	https://www.doleta.gov/directives/corr_doc.cfm?DOCN=2893	N/A	N/A
ETA	UIPL 23-10 Additional Planning Guidance for the Fiscal Year (FY) 2011 Unemployment Insurance (UI) State Quality Service Plan (SQSP)	UIPL	To initiate the process, provide supplemental instructions, and define additional requirements for the FY 2011 SQSP.	04/30/10	OUI		NO	NO	N/A	N/A	NO	N/A	N/A	N/A	N/A	https://www.doleta.gov/directives/corr_doc.cfm?DOCN=2895	N/A	N/A
VETS	04-10	Veterans' Program Letter	Jobs for Veterans' State Grant Annual Funding Modification Requests for Fiscal Year 2011	04/30/10	JVSG		NO	NO	N/A	N/A	NO	N/A	N/A	N/A	N/A	https://www.dol.gov/vets/VMS/VPLs/VPL-04-10.pdf inactive hyperlink; document available upon request	N/A	N/A
VETS	03-10	Veterans' Program Letter	Modification Process for Adjustment to Jobs for Veterans State Grants.	04/30/10	JVSG		NO	NO	N/A	N/A	NO	N/A	N/A	N/A	N/A	https://www.dol.gov/vets/VMS/VPLs/VPL-03-10.pdf inactive hyperlink; document available upon request	N/A	N/A
OSHA	Oil Spill Cleanup Workers - English	Booklet	Provides information for workers engaged in oil spill clean up activities.	05/01/10	DOL OSHA Directorate of Technical Support and Emergency Management; Office of Science and		NO	NO	N/A	N/A	NO	N/A	N/A	N/A	N/A	https://www.osha.gov/Publications/Oil_Spill_Booklet_05.11_v4.pdf	N/A	N/A

OSHA	for Oil Spill Cleanup Workers - Spanish	Booklet	Provides information for workers engaged in oil spill clean up activities.	05/01/10	DOL OSHA Directorate of Technical Support and Emergency Management; Office of Science and	NO	NO	N/A	N/A	NO	N/A	N/A	N/A	https://www.osha.gov/Publications/spanish-oil-spill.pdf	N/A	N/A
OSHA	for Oil Spill Cleanup Workers - Vietnamese	Booklet	Provides information for workers engaged in oil spill clean up activities.	05/01/10	DOL OSHA Directorate of Technical Support and Emergency Management; Office of Science and	NO	NO	N/A	N/A	NO	N/A	N/A	N/A	https://www.osha.gov/Publications/Oil_Spill_Booklet_CS3_v4_Rev6_17_10.pdf	N/A	N/A
OSHA	Training Requirements for the Gulf Oil Spill	Fact Sheet	Provides information on what training is required for workers responding to the Gulf Oil Spill.	05/01/10	DOL OSHA Directorate of Technical Support and Emergency Management; Office of Science and	NO	NO	N/A	N/A	NO	N/A	N/A	N/A	https://www.osha.gov/olspills/Basic_Training_Fact_07_02_10.pdf	N/A	N/A
OWCP	EIOICPA Bulletin No.10-10 SEC Class for Area IV of the Santa Susana Field Laboratory (SSFL) Area IV from January 1, 1959 through December 31, 1964	Final Bulletin	To provide procedures for processing SEC class claims for workers at SSFL Area IV in Ventura County, California	05/05/10	DEEOIC	NO	NO	N/A	N/A	NO	N/A	N/A	N/A	https://www.dol.gov/owcp/energy/regs/compliance/PolicyandProcedures/finalbulletinhtml/EEIOICPABulletin10-10.htm	N/A	N/A
OWCP	EIOICPA Bulletin No.10-11 Lawrence Berkeley National Laboratory (LLNL) SEC Class for August 1, 1942 through December 31, 1961	Final Bulletin	To provide procedures for processing SEC class claims for workers at LLNL in Berkeley, California	05/05/10	DEEOIC	NO	NO	N/A	N/A	NO	N/A	N/A	N/A	https://www.dol.gov/owcp/energy/regs/compliance/PolicyandProcedures/finalbulletinhtml/EEIOICPABulletin10-11.htm	N/A	N/A
OWCP	EIOICPA Bulletin No. 10-12 Lawrence Livermore National Laboratory (LLNL) SEC Class for January 1, 1950 through December 31, 1973	Final Bulletin	To provide procedures for processing SEC class claims for workers at the LLNL in Livermore, California	05/05/10	DEEOIC	NO	NO	N/A	N/A	NO	N/A	N/A	N/A	https://www.dol.gov/owcp/energy/regs/compliance/PolicyandProcedures/finalbulletinhtml/EEIOICPABulletin10-12.htm	N/A	N/A
OWCP	EIOICPA Bulletin No.10-13 Nevada Test Site SEC Class for January 1, 1963 through December 31, 1992	Final Bulletin	To provide procedures for processing SEC class claims for workers at the NTS	05/05/10	DEEOIC	NO	NO	N/A	N/A	NO	N/A	N/A	N/A	https://www.dol.gov/owcp/energy/regs/compliance/PolicyandProcedures/finalbulletinhtml/EEIOICPABulletin10-13.htm	N/A	N/A
WHD	All Agency Memorandum 208	Memorandum	Issues guidance on the applicability of Davis-Bacon labor standards to construction financed with the proceeds of certain tax-favored bonds under section 1601 of Division B of the American Recovery and Reinvestment Act of 2009.	05/05/10	WHD	NO	NO	N/A	N/A	NO	N/A	N/A	N/A	https://www.wdol.gov/aam/aam208.pdf	N/A	N/A
VETS	05-10	Veterans' Program Letter	State Agency Staff Attendance at the Jobs for Veterans State Grants (JVS/G) Conference	05/05/10	JVSG	NO	NO	N/A	N/A	NO	N/A	N/A	N/A	https://www.dol.gov/vets/VMS/VPLs/VPL-05-10.pdf inactive hyperlink; document available upon request	N/A	N/A
ETA	PIN 09-45: Clarification on Personal Computer (PC) Upgrade Project Using American Recovery and Reinvestment Act (ARRA) Funding	Program Instruction Notice	To provide clarification to the Job Corps community on the replacement of 11,028 PCs with funds from the American Recovery and Reinvestment Act (ARRA)	05/06/10	Job Corps	NO	NO	N/A	N/A	NO	N/A	N/A	N/A	For Guidance documents with no hyperlink, the audience is the federal and contractor Job Corps community, who access the guidance via a password protected web portal.	N/A	N/A
OSHA	LEP for Automotive Lifts	LEP	LEP to conduct inspections of automotive lifts in the automotive industry to reduce the incidence of injury or death from associated hazards	05/10/10	OSHA - Bismarck AO	NO	NO	N/A	N/A	NO	N/A	N/A	N/A	N/A	N/A	N/A
ETA	TEGL 26-09 Workforce Investment Act (WIA) Waiver Policy and Waiver Decisions for PY 2009 and 2010.	TEGL	To explain current waiver policy and clarify conditions that ETA placed on certain waivers; To provide guidance on the elements of a waiver request and the submission and approval process; and To provide information on waiver accountability, including monitoring.	05/12/10	OW/DWSS	NO	NO	N/A	N/A	NO	N/A	N/A	N/A	https://wdr.doleta.gov/directives/corr_doc.cfm?DOCN=2898	N/A	N/A
ETA	TEGL 27-09 Workforce Investment Act (WIA) Youth Program Guidance for Program Year (PY) 2010	TEGL	To provide guidance for use of WIA Youth formula funded activities in PY 2010 building from the experience and lessons learned during the implementation of the Youth program in the American Recovery and Reinvestment Act (Recovery Act) of 2009.	05/13/10	OW/DYS	NO	NO	N/A	N/A	NO	N/A	N/A	N/A	https://wdr.doleta.gov/directives/corr_doc.cfm?DOCN=2900	N/A	N/A
ETA	PIN 09-46: Materials Update	Program Instruction Notice	To advise the Job Corps community that specific Job Corps printed materials are being updated and reprinted	05/13/10	Job Corps	NO	NO	N/A	N/A	NO	N/A	N/A	N/A	For Guidance documents with no hyperlink, the audience is the federal and contractor Job Corps community, who access the guidance via a password protected web portal.	N/A	N/A
OWCP	Overpayments in cases where lesser impairment is established after a schedule award has been paid for greater impairment.	Circular	To provide guidance on actions to be taken in cases where a schedule award has been paid based on a certain percentage of impairment, but a later determination based on the same edition of the AMA Guides substantiates a lesser degree of impairment of the schedule member	05/14/10	DFEC	NO	NO	N/A	N/A	NO	N/A	N/A	N/A	https://www.dol.gov/owcp/dfec/regs/compliance/DFECfolio/FECACirculars/index.htm	N/A	FECA Circular 10-06
OWCP	Revision to FECA Procedure Manual	Transmittal	To update chapter 1-0200 of the FECA Procedure Manual	05/14/10	DFEC	NO	NO	N/A	N/A	NO	N/A	N/A	N/A	https://www.dol.gov/owcp/dfec/regs/compliance/DFECfolio/FECATransmittals/index.htm	N/A	FECA Transmittal 10-07
OWCP	Chapter 1-200, Jurisdiction	Procedure Manual	Revised to reflect the changes that have taken place with regard to reorganization of responsibility between FEC district offices	05/14/10	DFEC	NO	NO	N/A	N/A	NO	N/A	N/A	N/A	https://www.dol.gov/owcp/dfec/procedure-manual.htm	N/A	N/A
OWCP	EIOICPA Bulletin No. 10-14 Westinghouse Electric Corp. SEC Class for the period August 13, 1942 through December 31, 1949	Final Bulletin	To provide procedures for processing SEC claims for workers at Westinghouse Electric Corp. in Bloomfield, New Jersey	05/14/10	DEEOIC	NO	NO	N/A	N/A	NO	N/A	N/A	N/A	https://www.dol.gov/owcp/energy/regs/compliance/PolicyandProcedures/finalbulletinhtml/EEIOICPABulletin10-14.htm	N/A	N/A
ETA	TEGL 28-09 Program Year 2010 Planning Instructions and Allotments for Senior Community Service Employment Program (SCSEP) Grant Applicants	TEGL	This guidance provides SCSEP grant applicants with application instructions, procedures, and allotments for Program Year (PY) 2010 funds, with a period of performance beginning July 1, 2010.	05/18/10	OW/DAS	NO	NO	N/A	N/A	NO	N/A	N/A	N/A	https://wdr.doleta.gov/directives/corr_doc.cfm?DOCN=2902	N/A	N/A
ETA	TEGL 3-09, Change 3 Clarification to Final Guidance to State Workforce Agencies (SWA)s and Employers for the Implementation of the Two American Recovery and Reinvestment Act	TEGL	To clarify the requirements regarding timing of submission of the Youth Self-Attestation Form and to transmit the revised instructions to the Youth Self-Attestation Form.	05/24/10	OWI	NO	NO	N/A	N/A	NO	N/A	N/A	N/A	https://wdr.doleta.gov/directives/corr_doc.cfm?DOCN=2903	N/A	N/A
ETA	UIPL 24-10 Federal Additional Compensation - Application of the Nonreduction Rule	UIPL	To provide additional guidance on the "Nonreduction Rule" under the Federal Additional Compensation (FAC) program.	05/26/10	OUI	NO	NO	N/A	N/A	NO	N/A	N/A	N/A	https://wdr.doleta.gov/directives/corr_doc.cfm?DOCN=2904	N/A	N/A
ETA	PIN 09-47: Earth Day Every Day Follow-Up Survey	Program Instruction Notice	To inform the Job Corps community about the mandatory Earth Day Every Day survey to be completed by staff that held a leadership role in the planning of Earth Day Every Day Week	05/26/10	Job Corps	NO	NO	N/A	N/A	NO	N/A	N/A	N/A	For Guidance documents with no hyperlink, the audience is the federal and contractor Job Corps community, who access the guidance via a password protected web portal.	N/A	N/A
ETA	PIN 09-48: Reporting of Fleet Vehicles and Processing of Documentation for new Electric Vehicles Funded Under American Recovery and Reinvestment Act (ARRA)	Program Instruction Notice	To clarify to the Job Corps community procedures for reporting of fleet vehicles and processing of documentation for new ARRA-funded electric vehicles	05/26/10	Job Corps	NO	NO	N/A	N/A	NO	N/A	N/A	N/A	For Guidance documents with no hyperlink, the audience is the federal and contractor Job Corps community, who access the guidance via a password protected web portal.	N/A	N/A
VETS	06-10	Veterans' Program Letter	The Employment and Training Administration's Office of Job Corps / VETS Veterans Training Demonstration Project	05/26/10	JVSG, HVRP, TAP	NO	NO	N/A	N/A	NO	N/A	N/A	N/A	https://www.dol.gov/vets/VMS/VPLs/VPL-06-10.pdf inactive hyperlink; document available upon request	N/A	N/A
OWCP	Revision to FECA Procedure Manual	Transmittal	To update chapter 2-1601 of the FECA Procedure Manual	06/02/10	DFEC	NO	NO	N/A	N/A	NO	N/A	N/A	N/A	https://www.dol.gov/owcp/dfec/regs/compliance/DFECfolio/FECATransmittals/index.htm	N/A	FECA Transmittal 10-08
OWCP	Chapter 2-1601, Hearings and Reviews of the Written Record	Procedure Manual	Minor update to address actions when an office disagrees with a BHR decision	06/02/10	DFEC	NO	NO	N/A	N/A	NO	N/A	N/A	N/A	https://www.dol.gov/owcp/dfec/procedure-manual.htm	N/A	N/A
ETA	For the purpose of the Indian and Native American Program (PIN) 2008-2009 Two-Year Strategic Plan for the Workforce Investment Act (WIA), Indian and Native American Program for PY 2010.	TEGL	To notify Indian and Native American grantees of the Employment and Training Administration's (ETA) decision to provide designated grantees with the option to extend the two-year Comprehensive Services Program (CSP) plan and Supplemental Youth Services Program (JSYSP) plan through PY 2010.	06/08/10	OW/DAS/ANAP	NO	NO	N/A	N/A	NO	N/A	N/A	N/A	https://wdr.doleta.gov/directives/corr_doc.cfm?DOCN=2909	N/A	N/A
ETA	Appropriate Use of Workforce Investment Act Funds for Incumbent Worker Training for Layoff Aversion Using a Waiver	TEGL	to: 1) define layoff aversion, and 2) provide guidance on the appropriate use of incumbent worker training (IWT) for layoff aversion if using local or Rapid Response funds via waiver.	06/08/10	OW/DWSS	NO	NO	N/A	N/A	NO	N/A	N/A	N/A	https://wdr.doleta.gov/directives/corr_doc.cfm?DOCN=2910	N/A	N/A

WHD	All Agency Memorandum 209	Memorandum	Provides the annual update of SCA Health and Welfare benefits to \$3.50/hour, effective June 22, 2010.	06/09/10	WHD	NO	NO	N/A	N/A	NO	N/A	N/A	N/A	https://www.wdol.gov/sam/sam209.pdf	N/A	N/A
ETA	UIPL 25-10 Unemployment Insurance (UI) Supplemental Funding Opportunity for Automated Integrity Related Systems	UIPL	To notify State Workforce Agencies (SWAs) of the availability of Fiscal Year (FY) 2010 funds for technology-based infrastructure investments that support integrity-related activities designed to prevent, detect, and collect UI overpayments.	06/10/10	OUI	NO	NO	N/A	N/A	NO	N/A	N/A	N/A	https://wdr.doleta.gov/directives/corr_doc.cfm?DOCN=2914	N/A	N/A
ETA	TEGL 31-09 Program Year 2009/Fiscal Year 2010 Performance Reporting and Data Validation Timelines	TEGL	To inform and remind the workforce investment system of the performance reporting requirements and associated timelines for submitting quarterly and annual reports and data validation results for the Workforce Investment Act (WIA) title II programs and National Emergency Grants (NEG): Wagner-Peaver Act Employment Service: activities authorized under	06/11/10	OPOR	NO	NO	N/A	N/A	NO	N/A	N/A	N/A	https://wdr.doleta.gov/directives/corr_doc.cfm?DOCN=2912	N/A	N/A
ETA	PIN 09-40: Hexavalent Chromium (Cr(VI)) Requirements	Program Instruction Notice	To inform Job Corps centers about the new exposure notification requirements described in the Hexavalent Chromium (Cr(VI)) standard, 29 CFR 1910.1026	06/11/10	Job Corps	NO	NO	N/A	N/A	NO	N/A	N/A	N/A	For Guidance documents with no hyperlink, the audience is the federal and contractor Job Corps community, who access the guidance via a password protected web portal.	N/A	N/A
OWCP	EEIOCPA Bulletin No. 10-16 Canoga Avenue Facility SEC Class from January 1, 1955 through December 31, 1960	Final Bulletin	To provide procedures for processing SEC class claims for workers at the Canoga Avenue Facility, Los Angeles County, California	06/13/10	DEEOIC	NO	NO	N/A	N/A	NO	N/A	N/A	N/A	https://www.dol.gov/owcp/energy/regs/compliance/PolicyandProcedures/finalbulletinshmt/EEIOCPABulletin10-16.htm	N/A	N/A
OWCP	EEIOCPA Bulletin No. 10-15 SEM Quality Assurance Plan	Final Bulletin	To provide procedural guidance on the review of previously denied cases based on new medical and toxicological data that have been added to the SEM database since the cases' initial adjudication.	06/14/10	DEEOIC	NO	NO	N/A	N/A	NO	N/A	N/A	N/A	https://www.dol.gov/owcp/energy/regs/compliance/PolicyandProcedures/finalbulletinshmt/EEIOCPABulletin10-15.htm	N/A	N/A
ETA	UIPL 26-10 Unemployment Insurance (UI) Supplemental Funding Opportunity to Improve Performance	UIPL	To notify State Workforce Agencies (SWAs) of the availability of fiscal year (FY) 2010 UI funds for automation acquisitions that will allow states to implement technological improvements to better serve UI beneficiaries and employers, to accommodate large increases in UI workloads, and to improve program performance.	06/14/10	OUI	NO	NO	N/A	N/A	NO	N/A	N/A	N/A	https://wdr.doleta.gov/directives/corr_doc.cfm?DOCN=2919	N/A	N/A
ETA	TEN 48-09 Pilot and Implementation of a Regression-based Method for Performance Target Setting for the Public Workforce System	TEN	The purpose of this Training and Employment Notice (TEN) is to (1) inform the public workforce system about the pilot project to test a regression-based method for performance target setting at the national, state, and local Workforce Investment Board (WIB) levels for Workforce Investment Act (WIA) title I programs and (2) ask states to submit requests to	06/14/10	OPOR/DSR	NO	NO	N/A	N/A	NO	N/A	N/A	N/A	https://wdr.doleta.gov/directives/corr_doc.cfm?DOCN=2913	N/A	N/A
ETA	PIN 09-50: Account Management Readiness Review	Program Instruction Notice	To inform the Human Resources (HR) Departments and the Information Technology Points of Contact (IT POCs) of the purpose and procedures of the upcoming Account Management Readiness Review	06/14/10	Job Corps	NO	NO	N/A	N/A	NO	N/A	N/A	N/A	For Guidance documents with no hyperlink, the audience is the federal and contractor Job Corps community, who access the guidance via a password protected web portal.	N/A	N/A
WHD	Administrator's Interpretation No. 2010-2: Section 3(a) of the Fair Labor Standards Act, 29 U.S.C. § 203(a), and the definition of "clothes"	Administrator's Interpretation	Guidance regarding the term "clothes" in Sec. 3(a) of the FLSA, and whether clothes changing covered by Sec. 3(a) is a principal activity	06/16/10	WHD	NO	NO	N/A	N/A	NO	N/A	N/A	N/A	https://www.dol.gov/whd/opinion/adminintprt/n/FLSAA20102_2.htm	N/A	Administrator's Interpretation No. 2010-2
ETA	PIN 09-51: Collect Contact Information for Job Corps Centers, Outreach and Admissions (OA) and Career Transition Services (CTS) Agencies	Program Instruction Notice	To collect from the Job Corps community contact information for Job Corps centers and Outreach & Admissions (OA) and Career Transition Service (CTS) Agencies	06/16/10	Job Corps	NO	NO	N/A	N/A	NO	N/A	N/A	N/A	For Guidance documents with no hyperlink, the audience is the federal and contractor Job Corps community, who access the guidance via a password protected web portal.	N/A	N/A
MSHA	P10-04 Safe Access, Fall Prevention and Fall Protection Involving Self-Propelled Mobile Equipment	Program Information Bulletin	Provides information on providing safe means of access, fall prevention, and fall protection to miners operating, conducting maintenance or service activities, or accessing work platforms of self-propelled mobile equipment.	06/16/10	Metal and Nonmetal	NO	NO	N/A	N/A	NO	N/A	N/A	N/A	https://arweb.msha.gov/regs/compliance/PIB/2010/pib10-04.asp	N/A	N/A
ETA	UIPL 27-10 Fiscal Year (FY) 2011 State Workforce Agency Unemployment Insurance (UI) Resource Planning Targets and Guidelines	UIPL	To provide preliminary FY 2011 dollar and staff year base resource planning targets for UI operations to be used in planning and developing State Quality Service Plans; To provide general guidelines for FY 2011 resource planning; and to explain how base resources were allocated among states.	06/17/10	OUI	NO	NO	N/A	N/A	NO	N/A	N/A	N/A	https://wdr.doleta.gov/directives/corr_doc.cfm?DOCN=2916	N/A	N/A
ETA	UIPL 2-09, Change 1- Recovery of Unemployment Compensation Debts Due to Fraud from Federal Income Tax Refunds	UIPL	To (1) inform states of amendments to the procedures to implement a program to recover unemployment compensation (UC) debt under the "Treasury Offset Program" (TOP) as well as provide the most current and accurate information on those procedures; and (2) reiterate the due process requirement for establishing that a debt is recoverable using the TOP.	06/18/10	OUI	NO	NO	N/A	N/A	NO	N/A	N/A	N/A	https://wdr.doleta.gov/directives/corr_doc.cfm?DOCN=2917	N/A	N/A
MSHA	P10-06 Low-Weight Gain Respirable Dust Samples Submitted by Mine Operators	Program Information Bulletin	Notifies mine operators of new MSHA procedures for possible voiding of operator respirable dust samples taken to fulfill the sampling requirements of 30 C.F.R. Part 70.	06/18/10	Coal	NO	NO	N/A	N/A	NO	N/A	N/A	N/A	https://arweb.msha.gov/regs/compliance/PIB/2010/pib10-06.asp	N/A	N/A
WHD	Administrator's Interpretation No. 2010-3: Clarification of the definition of "son or daughter" under Section 101(12) of the Family and Medical Leave Act (FMLA) as it applies to an	Administrator's Interpretation	Guidance regarding the definition of "son or daughter" as it applies to an employee taking FMLA-protected leave for the birth or placement of a child, to care for a newborn or newly placed child, or to care for a child with a serious health condition	06/22/10	WHD	NO	NO	N/A	N/A	NO	N/A	N/A	N/A	https://www.dol.gov/whd/opinion/adminintprt/n/FMLA2010/FMLAA2010_3.htm	N/A	Administrator's Interpretation No. 2010-3
ETA	Program Year (PY) 2010 - 2011 and Funding Allocations for the WIA Section 166, Indian and Native American Program (INAP) PY 2010	TEGL	To provide notice of final designation and funding allotments of WIA Section 166 grantees for the Supplemental Youth Services and Comprehensive Services (Adult) Program for FY 2010 through FY 2011.	06/22/10	OWI	NO	NO	N/A	N/A	NO	N/A	N/A	N/A	https://wdr.doleta.gov/directives/corr_doc.cfm?DOCN=2918	N/A	N/A
ETA	Program Year (PY) 2010 - 2011 and Funding Allocations for the WIA Section 166, Indian and Native American Program (INAP) PY 2010	TEGL	To provide notice of final designation and funding allotments of WIA Section 166 grantees for the Supplemental Youth Services and Comprehensive Services (Adult) Program for FY 2010 through FY 2011.	06/22/10	OWI/DAS/INAP	NO	NO	N/A	N/A	NO	N/A	N/A	N/A	https://wdr.doleta.gov/directives/corr_doc.cfm?DOCN=2918	N/A	N/A
ETA	UIPL 28-10 Minimum Disaster Unemployment Assistance (DUA) Weekly Benefit Amount: July 1- September 30, 2010	UIPL	To transmit the subject computation for State Workforce Agency usage in computing minimum weekly DUA amounts for all major disasters declared during the fourth quarter of Fiscal Year (FY) 2010.	06/30/10	OUI	NO	NO	N/A	N/A	NO	N/A	N/A	N/A	https://wdr.doleta.gov/directives/corr_doc.cfm?DOCN=2921	N/A	N/A
VETS	07-10	Veterans' Program Letter	Refocused Roles & Responsibilities of JVSF Funded Staff	06/30/10	JVSG	NO	NO	N/A	N/A	NO	N/A	N/A	N/A	https://www.dol.gov/vets/VMS/VPLs/VPL-07-10.pdf inactive hyperlink; document available upon request	N/A	N/A
OWCP	EEIOCPA Transmittal No.10-08	Transmittal	To notify staff of changes to Procedure Manual Chapter 2-2100.	07/01/10	DEEOIC	NO	NO	N/A	N/A	NO	N/A	N/A	N/A	https://www.dol.gov/owcp/energy/regs/compliance/PolicyandProcedures/proceduramanual/m/unfiledgm/unfiledgm_transmittals/Transmittal_10-08.htm	N/A	N/A
WHD	American Samoa Federal Minimum Wage Poster	Poster	Updates poster for employees regarding FLSA rights in American Samoa	07/01/10	WHD	NO	NO	N/A	N/A	NO	N/A	N/A	N/A	https://www.dol.gov/whd/minwage/americansamoa/ASminwagePoster.pdf	N/A	N/A
WHD	Frequently Asked Questions – Break Time for Nursing Mothers	Questions and Answers	General information about the break time for nursing mothers requirements under section 7(r) of the FLSA - in question and answer format	07/01/10	WHD	NO	NO	N/A	N/A	NO	N/A	N/A	N/A	https://www.dol.gov/whd/nursingmothers/faqB7NM.htm	N/A	N/A
WHD	Fact Sheet #37: Application of the Federal Child Labor Provisions to Amusement Parks and Recreation Establishments under the Fair Labor Standards Act	Fact Sheet	Explains to employers and employees in the amusement park industry the hours, tasks and duties minors may/may not perform. Also specifies which equipment they may/may not operate depending on the age of the minor.	07/01/10	WHD	NO	NO	N/A	N/A	NO	N/A	N/A	N/A	https://www.dol.gov/whd/regs/compliance/whdfs37.pdf	N/A	N/A
WHD	Fact Sheet #38: Child Labor Rules for Employing Youth in Grocery Stores under the Fair Labor Standards Act	Fact Sheet	Explains to employers and employees in the grocery industry the hours, tasks and duties minors may/may not perform. Also specifies which equipment they may/may not operate depending on the age of the minor.	07/01/10	WHD	NO	NO	N/A	N/A	NO	N/A	N/A	N/A	https://www.dol.gov/whd/regs/compliance/whdfs38.pdf	N/A	N/A
WHD	Fact Sheet #52: The Employment of Youth in the Health Care Industry	Fact Sheet	Created to explain to employers and employees in the health care industry to understand the number of hours, tasks and duties minors may/may not perform. Also specifies which equipment they may/may not operate depending on the age of the minor.	07/01/10	WHD	NO	NO	N/A	N/A	NO	N/A	N/A	N/A	https://www.dol.gov/whd/regs/compliance/whdfs52.pdf	N/A	N/A
WHD	Fact Sheet #55: Application of the Federal Child Labor Provisions to the Employment of Minors Who Are Exempt from Compulsory School Attendance in Businesses Where Machinery	Fact Sheet	Created to provide general guidance concerning provisions of FLSA Section 213 (c) (1) (7), enacted in 2004, which allows 14- and 15-year-olds to be employed inside and outside places of business that use power-driven machinery to process wood products under specific conditions. The 2010 Final rule also amended H.R. 4 to accommodate the amendment.	07/01/10	WHD	NO	NO	N/A	N/A	NO	N/A	N/A	N/A	https://www.dol.gov/whd/regs/compliance/whdfs55.pdf	N/A	N/A
WHD	Fact Sheet #57: Hazardous Occupations Order No. 12 Rules for Employing Youth and the Loading, Operating, and Unloading of Power-Driven Scrap Paper Balers and Paper Box Connectors Under	Fact Sheet	Created to explain to employers and employees the types of power-driven scrap balers and paper box compactors and other specified equipment which may/may not operate depending on the age of the minor. Also explains which tasks a minor may/may not perform depending on the age of the minor.	07/01/10	WHD	NO	NO	N/A	N/A	NO	N/A	N/A	N/A	https://www.dol.gov/whd/regs/compliance/whdfs57.pdf	N/A	N/A

WHD	Fact Sheet #60: Application of the Federal Child Labor Provisions of the Fair Labor Standards Act to the Employment of Lifeguards	Fact Sheet	Created pursuant to a regulation change which allowed 15-year-olds to work as lifeguards and swimming instructors at swimming pools and water amusement parks if properly train and certified and also clarifies tasks and duties they may not perform due to hazards.	07/01/10	WHD		NO	NO	N/A	N/A	NO	N/A	N/A	N/A	https://www.dol.gov/whd/regs/compliance/whdfs60.pdf	N/A	N/A
WHD	Fact Sheet #63: Application of Federal Labor Laws to Reforestation	Fact Sheet	This fact sheet provides general information concerning the laws administered and enforced by the Wage and Hour Division that apply to reforestation workers	07/01/10	WHD		NO	NO	N/A	N/A	NO	N/A	N/A	N/A	https://www.dol.gov/whd/regs/compliance/whdfs63.pdf	N/A	N/A
WHD	Fact Sheet #72: Employment and Wages Under Federal Law During Natural Disasters and Recovery	Fact Sheet	A comprehensive fact sheet to provide answers to basic questions regarding the laws enforced by WHD to people living in areas affected by natural disasters.	07/01/10	WHD		NO	NO	N/A	N/A	NO	N/A	N/A	N/A	https://www.dol.gov/whd/regs/compliance/whdfs72English.pdf	N/A	N/A
WHD	Fact Sheet #73: Break Time for Nursing Mothers under the FLSA	Fact Sheet	General information on the break time requirement for nursing mothers section 7(r) of the Fair Labor Standards Act (FLSA)	07/01/10	WHD		NO	NO	N/A	N/A	NO	N/A	N/A	N/A	https://www.dol.gov/whd/regs/compliance/whdfs73.htm	N/A	N/A
WHD	Fact Sheet #74: The Employment of Youth in Roofing Occupations and on Roofs under the Fair Labor Standards Act	Fact Sheet	Addresses the prohibition of minors working in roofing operations under the age of 18 years old.	07/01/10	WHD		NO	NO	N/A	N/A	NO	N/A	N/A	N/A	https://www.dol.gov/whd/regs/compliance/whdfs74.pdf	N/A	N/A
WHD	Fact sheet #75: Youth Peddling under the Federal Child Labor Provisions of the Fair Labor Standards Act	Fact Sheet	Explains the 2010 Final Rule which established a minimum age of 16 for employment as a youth peddler or a door-to-door salesperson.	07/01/10	WHD		NO	NO	N/A	N/A	NO	N/A	N/A	N/A	https://www.dol.gov/whd/regs/compliance/whdfs75.pdf	N/A	N/A
WHD	H-2A Workers Rights Card	Mini Card	This card lays out the rights under the H-2A program and provides contact info for WHD.	07/01/10	WHD		NO	NO	N/A	N/A	NO	N/A	N/A	N/A	N/A	N/A	N/A
ETA	PIN 10-01: Material Handling and Distribution Operations Program - Instructor-Certification Training	Program Instruction Notice	To provide to the Job Corps community information on instructor certification training to centers offering Material Handling and Distribution Operations programs	07/01/10	Job Corps		NO	NO	N/A	N/A	NO	N/A	N/A	N/A	For Guidance documents with no hyperlink, the audience is the federal and contractor Job Corps community, who access the guidance via a password protected web portal.	N/A	N/A
ETA	PIN 10-02: Mandatory Safety Awards and Recognition Program Survey - Universal Safety Day	Program Instruction Notice	To survey Job Corps centers' participation in the June 2, 2010, Inaugural Universal Safety Day	07/01/10	Job Corps		NO	NO	N/A	N/A	NO	N/A	N/A	N/A	For Guidance documents with no hyperlink, the audience is the federal and contractor Job Corps community, who access the guidance via a password protected web portal.	N/A	N/A
ETA	PRH CN 10-01: Update/Revision to PRH Chapter 5, Appendix 501 - Program Year (PY) 2010 Performance Management System	PRH Change Notice	To transmit to the Job Corps community the PY 2010 Policy and Requirements Handbook (PRH) Chapter 5, Appendices 501 Introduction, 501a, 501b, 501c, and 501d. These Appendices contain the policies governing Job Corps' performance management system for centers. Outreach and Admissions (OA) agencies. Career Transition Services (CTS) agencies.	07/08/10	Job Corps		NO	NO	N/A	N/A	NO	N/A	N/A	N/A	For Guidance documents with no hyperlink, the audience is the federal and contractor Job Corps community, who access the guidance via a password protected web portal.	N/A	N/A
MSHA	P10-08 Use of Fall Protection at River Loading Facilities	Program Information Bulletin	Provides MSHA recommendations on the use of fall protection under 30 C.F.R. §§ 77.1710(g) and (h) consisting of safety belts and lines and lifelines when persons are working on barges at river loading facilities where coal is handled or loaded.	07/08/10	Coal		NO	NO	N/A	N/A	NO	N/A	N/A	N/A	https://arweb.msha.gov/regs/compliance/P1010/p1010-08.asp	N/A	N/A
OWCP	Automatic entitlement of eligible survivors in claims with previous denials	Bulletin	Provides guidance to staff for adjudicating survivors' claims in certain circumstances	07/09/10	DCMWC		NO	NO	N/A	N/A	NO	N/A	N/A	N/A	https://www.dol.gov/owcp/dcmwc/blba/indexe/BL10.08OCR.pdf	N/A	BLBA Bulletin No. 10-08
EBSA	Information Letter to Charles V. Stewart, Alin, Gump, Straus, Hauer & Feld LLP	Information Letter	Guidance on whether, in the context of a collectively bargained multiemployer plan, plan expenses paid by a contributing employer and not reimbursed by the plan are required to be reported on the Schedule C (Service Provider Information) of the Form 5500 Annual Return/Report of Employee Benefit Plan Form 5500	07/12/10	EBSA/ORI		NO	NO	N/A	N/A	NO	N/A	N/A	N/A	https://www.dol.gov/agencies/ebsa/employers-and-advisers/guidance/information-letters/07-12-2010	N/A	N/A
ETA	TEGL 2-10 Clarification on the Use of YouthBuild Funds Provided by Separate Year Funding Appropriations	TEGL	To clarify the use of YouthBuild funds expended under the Program Year (PY) 2007 grant awards, PY 2008 grant awards, and PY 2009 grant awards.	07/13/10	OWI/DYS		NO	NO	N/A	N/A	NO	N/A	N/A	N/A	https://wdr.doleta.gov/directives/corr_doc.cfm?DOCN=2924	N/A	N/A
MSHA	P10-09 Safety Precautions for Operating Rubber Tired and Track-Mounted Excavators	Program Information Bulletin	Alerts the mining industry and MSHA enforcement personnel of hazards related to operation of rubber-tired and track-mounted excavators used at surface coal and metal and nonmetal mines.	07/13/10	Coal, Metal and Nonmetal, Technical Support		NO	NO	N/A	N/A	NO	N/A	N/A	N/A	https://arweb.msha.gov/regs/compliance/P1010/p1010-09.asp	N/A	N/A
ETA	TEGL 3-10: Application Instructions for Program Year (PY) 2010 Workforce Information Grants to States: Workforce Information (WI) and Labor Market Information (LMI) Formula Allocations	TEGL	To announce the grant application process and to transmit guidance for the development, management, and delivery of state LM/WI core and special information services to state and local workforce investment boards (WIBs), One-Stop Career Centers, and the job-seeking public	07/16/10	OWI/DWSS/Workforce Information		NO	NO	N/A	N/A	NO	N/A	N/A	N/A	https://wdr.doleta.gov/directives/corr_doc.cfm?DOCN=2926	N/A	N/A
ETA	PIN 10-03: Mandatory Training Video - "Texting and Driving Destroy Lives"	Program Instruction Notice	To remind the Job Corps community about Executive Order 13513, Federal Leadership on Reducing Text Messaging While Driving and to inform all drivers with responsibility for driving fleet vehicles of the new mandatory training video	07/19/10	Job Corps		NO	NO	N/A	N/A	NO	N/A	N/A	N/A	For Guidance documents with no hyperlink, the audience is the federal and contractor Job Corps community, who access the guidance via a password protected web portal.	N/A	N/A
ETA	PIN 10-04: American Recovery and Reinvestment Act (ARRA) Employer Brochure	Program Instruction Notice	To inform the Job Corps community about the American Recovery and Reinvestment Act (ARRA) employer brochure	07/20/10	Job Corps		NO	NO	N/A	N/A	NO	N/A	N/A	N/A	For Guidance documents with no hyperlink, the audience is the federal and contractor Job Corps community, who access the guidance via a password protected web portal.	N/A	N/A
ETA	PIN 10-05: Solicitation of Comments on the New Job Training Match (JTM) Classification System	Program Instruction Notice	To solicit comments from the Job Corps community on the new Job Training Match (JTM) classification system, within the Outcome Measurement System (OMS), as it relates to center and Career Transition Service (CTS) contractors	07/22/10	Job Corps		NO	NO	N/A	N/A	NO	N/A	N/A	N/A	For Guidance documents with no hyperlink, the audience is the federal and contractor Job Corps community, who access the guidance via a password protected web portal.	N/A	N/A
ETA	UIPL 4-10, Change 3 Emergency Unemployment Compensation Program Extension and Modification, Extended Benefits Temporary Provisions Extension, and Expiration of Federal PRH CN 10-02 (And Related PAG Changes): PRH Chapter 5, Appendix 505, Administration and Management of Job Corps Contractor-held Government-Furnished Property	UIPL	To advise states of the extension of and modifications to the Emergency Unemployment Compensation, 2008 (EUC08) program, the extension of the temporary provisions for the federal-state Extended Benefits (EB) program, and the expiration of the Federal Additional Compensation (FAC) program.	07/23/10	OUI		NO	NO	N/A	N/A	NO	N/A	N/A	N/A	https://wdr.doleta.gov/directives/corr_doc.cfm?DOCN=2927	N/A	N/A
ETA	Management of Job Corps Contractor-held Government-Furnished Property	PRH Change Notice	To provide the Job Corps community with updates to PRH Appendix 505 to update and provide Job Corps-specific guidance for the administration and management of Government-Furnished Property held by Job Corps contractors	07/23/10	Job Corps		NO	NO	N/A	N/A	NO	N/A	N/A	N/A	For Guidance documents with no hyperlink, the audience is the federal and contractor Job Corps community, who access the guidance via a password protected web portal.	N/A	N/A
OWCP	2010 Final Assessment bill and instructions for forwarding payment	Industry Notice	Instructions for 2010 Final Assessment	07/29/10	DUHWC		NO	NO	N/A	N/A	NO	N/A	N/A	N/A	https://www.dol.gov/owcp/dhwc/flsindustryntices/industryntices132.htm	N/A	Industry No. 132
OSHA	Commercial Motor Carrier	Fact Sheet	Truck drivers and other individuals working for commercial motor carriers are protected from retaliation for reporting or engaging in activities related to certain commercial motor vehicle safety, health or security conditions.	08/01/10	Directorate of Whistleblower Protection Programs		NO	NO	N/A	N/A	NO	N/A	N/A	N/A	https://www.osha.gov/Publications/OSHA-factsheet-whistleblower-trucking.pdf	N/A	N/A
OSHA	Consumer Product Safety Improvement Act	Fact Sheet	Individuals working in the consumer product industry are protected from retaliation for reporting potential consumer product safety violations to their employers or to the government.	08/01/10	Directorate of Whistleblower Protection Programs		NO	NO	N/A	N/A	NO	N/A	N/A	N/A	https://www.osha.gov/Publications/OSHA-factsheet-whistleblower-conprod-indtry-wkrs.pdf	N/A	N/A
OSHA	Railroad Workers	Fact Sheet	Individuals working for railroad carriers are protected from retaliation for reporting potential safety or security violations to their employers or to the government.	08/01/10	Directorate of Whistleblower Protection Programs		NO	NO	N/A	N/A	NO	N/A	N/A	N/A	https://www.osha.gov/Publications/OSHA-factsheet-whistleblower-railroad.pdf	N/A	N/A
OSHA	Sandbags: Filling, Moving and Placing Sandbags During Flooding Disasters - English	Quick Card	Provides information for workers to protect them from injuries due to heavy lifting (sandbags).	08/01/10	DOL OSHA Directorate of Technical Support and Emergency Management; Office of Science and		NO	NO	N/A	N/A	NO	N/A	N/A	N/A	http://www.osha.gov/Publications/quickcard/oshasandbagging.pdf	N/A	N/A
ETA	PIN 10-06: Job Corps High School Postsecondary Programs Survey	Program Instruction Notice	To collect information from the Job Corps community on current high school programs and postsecondary education partnerships	08/02/10	Job Corps		NO	NO	N/A	N/A	NO	N/A	N/A	N/A	For Guidance documents with no hyperlink, the audience is the federal and contractor Job Corps community, who access the guidance via a password protected web portal.	N/A	N/A
ETA	PIN 10-07: Constitution Day 2010	Program Instruction Notice	To inform the Job Corps community about the observance of Constitution Day on September 17, 2010, and to provide resources to engage students in instruction and/or activities that promote greater understanding of the U.S. Constitution	08/02/10	Job Corps		NO	NO	N/A	N/A	NO	N/A	N/A	N/A	For Guidance documents with no hyperlink, the audience is the federal and contractor Job Corps community, who access the guidance via a password protected web portal.	N/A	N/A

ETA	PERM ROUND 11 FAQs	FAQ	FAQ addressing filing and documentation requirements in response to questions received from the regulated community.	08/03/10	OFLC	NO	NO	N/A	N/A	NO	N/A	N/A	N/A	N/A	https://www.foreignlaborcert.doeleta.gov/pdf/PERM_Faqs_Round_11_08032010.pdf	N/A	N/A
ETA	UIPL 29-10 Tax Performance System Handbook Updates, ET HANDBOOK NO. 407, 4th EDITION, CHANGE 5	UIPL	To provide updated pages for the Unemployment Insurance (UI) Tax Performance System (TPS) Handbook, ET Handbook No. 407, 5th Edition.	08/04/10	OUI	NO	NO	N/A	N/A	NO	N/A	N/A	N/A	N/A	https://wdr.doeleta.gov/directives/corr_doc.cfm?DOCN=2929	N/A	N/A
ETA	TEGL 4-10 On-the-Job Training National Emergency Grants (OJT NEG) Funded with American Recovery and Reinvestment Act of 2009 Resources	TEGL	Provide additional detail on the one-time availability of On-the-Job Training National Emergency Grants (OJT NEG) funded with ARRA resources announced in Training and Employment Notice (TEN) 38-09.	08/06/10	OWI/ONR	NO	NO	N/A	N/A	NO	N/A	N/A	N/A	N/A	https://wdr.doeleta.gov/directives/corr_doc.cfm?DOCN=2930	N/A	N/A
ETA	PIN 10-08. Minimum Configuration for Computers on the Job Corps Network	Program Instruction Notice	To provide to the Job Corps community the minimum configuration for any computers on the Job Corps network	08/06/10	Job Corps	NO	NO	N/A	N/A	NO	N/A	N/A	N/A	N/A	For Guidance documents with no hyperlink, the audience is the federal and contractor Job Corps community, who access the guidance via a password protected web portal.	N/A	N/A
OWCP	Revision to FECA Procedure Manual	Transmittal	To update chapters 0-100 and 0-200 of the FECA Procedure Manual	08/08/10	DFEC	NO	NO	N/A	N/A	NO	N/A	N/A	N/A	N/A	https://www.dol.gov/owcp/dfec/regs/compliance/DFECfolio/FECATransmittals/Index.htm	N/A	FECA Transmittal 11-01
OWCP	Chapter 0-100, INTRODUCTION TO FECA AND DFEC Chapter 0-200, PROGRAM DIRECTIVES	Procedure Manual	Updated in its entirety to reflect the current organization of DFEC, updated references to various directives, and current practices pertaining to dissemination of said directives.	08/08/10	DFEC	NO	NO	N/A	N/A	NO	N/A	N/A	N/A	N/A	https://www.dol.gov/owcp/dfec/procedure-manual.htm	N/A	N/A
ETA	TEGL 5-10 Match and Allowable Construction and Other Capital Asset Costs for the YouthBuild Program	TEGL	To provide clarification on match requirements and allowable construction costs under the YouthBuild Program.	08/09/10	OFAM/TMG	NO	NO	N/A	N/A	NO	N/A	N/A	N/A	N/A	https://wdr.doeleta.gov/directives/corr_doc.cfm?DOCN=2932	N/A	N/A
ETA	TEGL 6-10 2010 Federal Poverty Guidelines	TEGL	To issue the revised federal poverty guidelines for the Senior Community Service Employment Program.	08/11/10	OWI	NO	NO	N/A	N/A	NO	N/A	N/A	N/A	N/A	https://wdr.doeleta.gov/directives/corr_doc.cfm?DOCN=2933	N/A	N/A
OWCP	EIOICPA Bulletin No. 10-17 BWX Technologies, Inc. (Virginia) SEC Class from January 1, 1959 through December 31, 1959 and/or January 1, 1968 through December 31, 1972	Final Bulletin	To provide procedures for processing SEC claims for workers at BWX Technologies, Inc. in Lynchburg, Virginia	08/12/10	DEEOIC	NO	NO	N/A	N/A	NO	N/A	N/A	N/A	N/A	https://www.dol.gov/owcp/energy/regs/compliance/PolicyandProcedures/finalbulletinhtml/EEIOICPABulletin10-17.htm	N/A	N/A
OWCP	EIOICPA Bulletin No. 10-19 Downey Facility SEC Class from January 1, 1948 through December 31, 1955	Final Bulletin	To provide procedures for processing SEC claims for workers at the Downey Facility in Los Angeles County, California	08/12/10	DEEOIC	NO	NO	N/A	N/A	NO	N/A	N/A	N/A	N/A	https://www.dol.gov/owcp/energy/regs/compliance/PolicyandProcedures/finalbulletinhtml/EEIOICPABulletin10-19.htm	N/A	N/A
OWCP	EIOICPA Bulletin No. 10-20 University of Rochester Atomic Energy Project SEC Class from September 1, 1943 through October 30, 1971	Final Bulletin	To provide procedures for processing SEC claims for workers at the University of Rochester Atomic Energy Project, Rochester, New York.	08/12/10	DEEOIC	NO	NO	N/A	N/A	NO	N/A	N/A	N/A	N/A	https://www.dol.gov/owcp/energy/regs/compliance/PolicyandProcedures/finalbulletinhtml/EEIOICPABulletin10-20.htm	N/A	N/A
OWCP	EIOICPA Bulletin No. 10-22 Los Alamos National Laboratory (LANL) SEC Class from March 15, 1943 through December 31, 1975	Final Bulletin	To provide procedures for processing SEC class claims for workers at the LANL	08/12/10	DEEOIC	NO	NO	N/A	N/A	NO	N/A	N/A	N/A	N/A	https://www.dol.gov/owcp/energy/regs/compliance/PolicyandProcedures/finalbulletinhtml/EEIOICPABulletin10-22.htm	N/A	N/A
ETA	PIN 10-09: Job Corps 2010 Information Systems Security Awareness Training	Program Instruction Notice	To advise the Job Corps community of the Department of Labor's (DOL) requirements for Information Systems Security Awareness Training for Program Year 2010 for all Job Corps program staff who have access to Job Corps Career Development Services System (CDSS) applications, or who have a Job Corps network user account	08/12/10	Job Corps	NO	NO	N/A	N/A	NO	N/A	N/A	N/A	N/A	For Guidance documents with no hyperlink, the audience is the federal and contractor Job Corps community, who access the guidance via a password protected web portal.	N/A	N/A
OWCP	EIOICPA Bulletin No. 10-18 St. Louis Airport Storage Site (SLAPS) SEC class from January 3, 1947 through November 2, 1971	Final Bulletin	To provide procedures for processing SEC claims for workers at SLAPS, St. Louis, Missouri	08/13/10	DEEOIC	NO	NO	N/A	N/A	NO	N/A	N/A	N/A	N/A	https://www.dol.gov/owcp/energy/regs/compliance/PolicyandProcedures/finalbulletinhtml/EEIOICPABulletin10-18.htm	N/A	N/A
OWCP	EIOICPA Bulletin No.10-21 Mound Plant SEC Class for March 1, 1959 through March 5, 1980	Final Bulletin	To provide procedures for processing SEC class claims for workers at the Mound Plant in Miamisburg, Ohio	08/13/10	DEEOIC	NO	NO	N/A	N/A	NO	N/A	N/A	N/A	N/A	https://www.dol.gov/owcp/energy/regs/compliance/PolicyandProcedures/finalbulletinhtml/EEIOICPABulletin10-21.htm	N/A	N/A
OWCP	EIOICPA Bulletin No. 10-23 Bethlehem Steel Corporation SEC Class for the period January 1, 1949 through December 31, 1952	Final Bulletin	To provide procedures for processing SEC claims for workers at Bethlehem Steel Corporation in Lackawanna, New York	08/13/10	DEEOIC	NO	NO	N/A	N/A	NO	N/A	N/A	N/A	N/A	https://www.dol.gov/owcp/energy/regs/compliance/PolicyandProcedures/finalbulletinhtml/EEIOICPABulletin10-23.htm	N/A	N/A
OWCP	EIOICPA Bulletin No. 10-24 De Soto Avenue Facility SEC Class from January 1, 1959 through December 31, 1964	Final Bulletin	To provide procedures for processing SEC class claims for workers at the De Soto Avenue Facility in Los Angeles County, California	08/13/10	DEEOIC	NO	NO	N/A	N/A	NO	N/A	N/A	N/A	N/A	https://www.dol.gov/owcp/energy/regs/compliance/PolicyandProcedures/finalbulletinhtml/EEIOICPABulletin10-24.htm	N/A	N/A
ETA	UIPL 4-10, Change 4 Emergency Unemployment Compensation Program Extension and Modification	UIPL	To respond to questions about the extension of and modifications to the Emergency Unemployment Compensation, 2008 (EUC08) program and to advise states of a change to Unemployment Insurance Program Letter (UIPL) No. 04-10, Change 3, about states' responsibilities when individuals are entitled to unemployment benefits in more than one Emphasize requirements to ensure that the working face and working places of underground coal mines are ventilated by a sufficient quantity of air so as to continuously dilute, render harmless, and carry away flammable, explosive, noxious, and harmful gases, dusts, smoke, and fumes produced during mining.	08/13/10	OUI	NO	NO	N/A	N/A	NO	N/A	N/A	N/A	N/A	https://wdr.doeleta.gov/directives/corr_doc.cfm?DOCN=2935	N/A	N/A
MSHA	P10-10 Inadequate Ventilation	Program Information Bulletin	Provide information to the mining community on requirements to maintain methane monitors in permissible and proper operating condition to ensure that the monitors provide miners with a warning when excessive quantities of methane are liberated in the working face.	08/16/10	Coal	NO	NO	N/A	N/A	NO	N/A	N/A	N/A	N/A	https://arwebb.msha.gov/regs/compliance/PIB/2010/pib10-10.asp	N/A	N/A
MSHA	P10-11 Maintaining Face Ventilation Control Devices	Program Information Bulletin	Provide important information regarding the required maintenance of face ventilation control devices.	08/16/10	Coal	NO	NO	N/A	N/A	NO	N/A	N/A	N/A	N/A	https://arwebb.msha.gov/regs/compliance/PIB/2010/pib10-11.asp	N/A	N/A
MSHA	P10-12 Maintaining Methane Monitors in Permissible and Proper Operating Condition for Mining Equipment	Program Information Bulletin	Provide information to the mining community on requirements to maintain methane monitors in permissible and proper operating condition to ensure that the monitors provide miners with a warning when excessive quantities of methane are liberated in the working face.	08/16/10	Coal	NO	NO	N/A	N/A	NO	N/A	N/A	N/A	N/A	https://arwebb.msha.gov/regs/compliance/PIB/2010/pib10-12.asp	N/A	N/A
MSHA	P10-13 30 C.F.R. § 75.324, Intentional Changes In The Ventilation System	Program Information Bulletin	Emphasizes an operator's obligation under 30 C.F.R. § 75.324 to take specified steps to assure the health and safety of miners whenever making an intentional change to a ventilation system.	08/16/10	Coal	NO	NO	N/A	N/A	NO	N/A	N/A	N/A	N/A	https://arwebb.msha.gov/regs/compliance/PIB/2010/pib10-13.asp	N/A	N/A
ETA	TEGL 7-10 Workforce Investment Act and Wagner-Peyser Act Performance Accountability Reporting for the American Recovery and Reinvestment Act of 2009	TEGL	To further clarify and consolidate changes to the performance reporting requirements for the American Recovery and Reinvestment Act of 2009. As such, this document replaces Training and Employment Guidance Letter (TEGL) 24-08, issued May 21, 2009.	08/19/10	OPOR/OWI/ONR/ORIT	NO	NO	N/A	N/A	NO	N/A	N/A	N/A	N/A	https://wdr.doeleta.gov/directives/corr_doc.cfm?DOCN=2937	N/A	N/A
EBSA	Technical Release 2010-01	Technical Release	Interim Procedures for Federal External Review relating to Internal Claims and Appeals and External Review under the Patient Protection and Affordable Care Act	08/23/10	EBSA/OHPSCA, together with HHS and IRS/Treasury	NO	NO	N/A	N/A	NO	N/A	N/A	N/A	N/A	https://www.dol.gov/sites/default/files/ebsa/employers-and-advisers/guidance/technical-releases/ACATechnicalRelease2010-01.pdf	N/A	N/A
ETA	PIN 10-10: Job Corps Enrollees' Medicaid Eligibility	Program Instruction Notice	To provide guidance to centers and outreach and admissions contractors regarding preserving Job Corps enrollees' access to Medicaid services	08/24/10	Job Corps	NO	NO	N/A	N/A	NO	N/A	N/A	N/A	N/A	For Guidance documents with no hyperlink, the audience is the federal and contractor Job Corps community, who access the guidance via a password protected web portal.	N/A	N/A
ETA	PRH CN 10-03 (And Related PAG Changes): PRH Chapter 5, Sections 5.14, 5.15, Exhibit 5-2, Exhibit 5-4, and the Program Assessment Guide (PAG)	PRH Change Notice	To provide the Job Corps community with updates to Job Corps policies in the Policy and Requirements Handbook (PRH) and related parts of the Program Assessment Guide (PAG) regarding Regional Office review of center occupational safety health plans; 2) minimum training requirements for center safety officers; and 3) annual occupational safety and health	08/24/10	Job Corps	NO	NO	N/A	N/A	NO	N/A	N/A	N/A	N/A	For Guidance documents with no hyperlink, the audience is the federal and contractor Job Corps community, who access the guidance via a password protected web portal.	N/A	N/A
ETA	PRH CN 10-04 (And Related PAG Changes): Inclusion of the Reasonable Accommodations Process in Policy and PRH, Appendix 605	PRH Change Notice	To provide the Job Corps community with updates to PRH Appendix 605 to add information to the PRH outlining the process for an applicant, or student with a disability, to request reasonable accommodation to participate in the Job Corps program	08/24/10	Job Corps	NO	NO	N/A	N/A	NO	N/A	N/A	N/A	N/A	For Guidance documents with no hyperlink, the audience is the federal and contractor Job Corps community, who access the guidance via a password protected web portal.	N/A	N/A
ETA	TEN 8-10 Workforce Investment Act Self-Service Participant Reporting – What, Where, and How	TEN	Provides a framework for standardizing the collection and reporting of Workforce Investment Act (WIA) self-service only participant information; clarifies self-service performance reporting policy by reiterating the existing definition and reporting instructions for WIA self-service only participants. examining how those instructions impact WIA performance data.	08/26/10	OPOR/DSA	NO	NO	N/A	N/A	NO	N/A	N/A	N/A	N/A	https://wdr.doeleta.gov/directives/corr_doc.cfm?DOCN=2940	N/A	N/A

MSHA	P10-14 Clarification of MSHA Policy and Regulations Related to SCRs	Program Information Bulletin	Provide information to clarify MSHA policy relative to Program Policy Letter (PPL) No. P10-V-1, and regulations pertaining to Self-Contained Self-Rescuers under Title 30 Code of Federal Regulation (30 C.F.R.) § 75.1714-8.	08/26/10	Coal, Technical Support	NO	NO	N/A	N/A	NO	N/A	N/A	N/A	https://arweb.msha.gov/regs/complan/P10/20/p10-14.asp	N/A	N/A
MSHA	P10-15 Prohibition of Advance Notice of § 103(a) Inspections	Program Information Bulletin	Remind mine operators, miners' representatives and MSHA enforcement personnel that § 103(a) of the Federal Mine Safety and Health Act (Mine Act or Act) prohibits giving advance notice of inspections conducted by MSHA inspectors.	08/26/10	Coal, Metal and Nonmetal	NO	NO	N/A	N/A	NO	N/A	N/A	N/A	https://arweb.msha.gov/regs/complan/P10/20/p10-15.asp	N/A	N/A
OWCP	EEOCPA Circular No. 10-04 Ionizing radiation health effects under Part E	Final Circular	To notify all DEEOIC staff that we have identified three non-cancerous occupational diseases associated with exposure to ionizing radiation	08/27/10	DEEOIC	NO	NO	N/A	N/A	NO	N/A	N/A	N/A	https://www.dol.gov/owcp/energy/regs/compliance/PolicyandProcedures/finalcircularhtm/EEOICACircular10-04.htm	N/A	N/A
ETA	TGL 8-10 Area of Substantial Unemployment Designation under the Workforce Investment Act (WIA) for Program Year (PY) 2011	TEGL	To request Area of Substantial Unemployment (ASU) designations in each state as defined in the WIA in order to allot funds under the Act for the period beginning July 1, 2011.	08/31/10	OPDR	NO	NO	N/A	N/A	NO	N/A	N/A	N/A	https://wdr.doleta.gov/directives/corr_doc.cfm?DOCN=2942	N/A	N/A
OSHA	REP - CPL 04-00-16.1Crane Operation in Construction (Region Wide)	Regional Instruction	Inspection Targeting	09/01/10	Region I	NO	NO	N/A	N/A	NO	N/A	N/A	N/A	N/A	N/A	N/A
OWCP	Revision to FECA Procedure Manual	Transmittal	To update chapter 2-0810 of the FECA Procedure Manual	09/01/10	DFEC	NO	NO	N/A	N/A	NO	N/A	N/A	N/A	https://www.dol.gov/owcp/dfec/regs/compliance/DFECfolio/FECATransmittals/index.htm	N/A	FECA Transmittal 10-10
OWCP	Chapter 2-0810, Developing and Evaluating Medical Evidence	Procedure Manual	Revised in its entirety; streamlined and updated to include new language, a change in the structure of the chapter, and the inclusion of new exhibits.	09/01/10	DFEC	NO	NO	N/A	N/A	NO	N/A	N/A	N/A	https://www.dol.gov/owcp/dfec/procedure-manual.htm	N/A	N/A
OWCP	Revision to FECA Procedure Manual	Transmittal	To update chapters 2-0600, 2-0811, 2-0901 of the FECA Procedure Manual	09/02/10	DFEC	NO	NO	N/A	N/A	NO	N/A	N/A	N/A	https://www.dol.gov/owcp/dfec/regs/compliance/DFECfolio/FECATransmittals/index.htm	N/A	FECA Transmittal 10-11
OWCP	Chapter 2-0600, DISABILITY MANAGEMENT Chapter 2-0811, EARLY MANAGEMENT OF DISABILITY CLAIMS Chapter 2-0901, COMPUTING COMPENSATION	Procedure Manual	This chapter now provides an overview of the entire Disability Management (DM) process, and the chapter itself has been renamed Disability Management	09/02/10	DFEC	NO	NO	N/A	N/A	NO	N/A	N/A	N/A	https://www.dol.gov/owcp/dfec/procedure-manual.htm	N/A	N/A
ETA	UIPL 30-10 Proposed Effective Audit Measure for State Unemployment Insurance (UI) Employer Audit Programs	UIPL	To advise states of proposed changes for evaluating state UI employer audit programs through a new measure that will 1) include factors of worker misclassification detection and enforcement, and 2) become a new Core Measure in the UI Performs management system and to solicit comments on these proposed changes.	09/02/10	OUI	NO	NO	N/A	N/A	NO	N/A	N/A	N/A	https://wdr.doleta.gov/directives/corr_doc.cfm?DOCN=2943	N/A	N/A
MSHA	P10-16 Hazardous Condition Complaints and Right to Request Inspections	Program Information Bulletin	Inform the mining community of the right to make a hazardous condition complaint under the Federal Mine Safety and Health Act of 1977 (Mine Act), and the necessary procedure and contact information.	09/02/10	Coal, Metal and Nonmetal	NO	NO	N/A	N/A	NO	N/A	N/A	N/A	https://arweb.msha.gov/regs/complan/P10/20/p10-16.asp	N/A	N/A
MSHA	P10-17 Miners' Protections against Discrimination for Exercising Statutory Rights and Procedures to Protect those Rights	Program Information Bulletin	Remind mine operators and other persons that the Federal Mine Safety and Health Act of 1977 (Mine Act), as amended, protects miners against discrimination for exercising statutory rights.	09/02/10	Coal, Metal and Nonmetal, Assessments	NO	NO	N/A	N/A	NO	N/A	N/A	N/A	https://arweb.msha.gov/regs/complan/P10/20/p10-17.asp	N/A	N/A
OWCP	Maximum and Minimum Compensation Rates Under the Longshore Act, Effective October 1, 2010; Adjustments of Permanent Total Disability and Death Cases PIN 10-11: Mandatory Training - PRH Chapter 5, Appendix 505, Administration and Management of Job Corps Contractor-Held Government-Furnished Property	Industry Notice	Transmitting yearly max and minimum comp amounts based on National Average Weekly Wages	09/07/10	DUHWC	NO	NO	N/A	N/A	NO	N/A	N/A	N/A	https://www.dol.gov/owcp/dhwc/fs/industryntotices/industryntotice133.htm	N/A	Industry No. 133
ETA	PIN 10-11: Mandatory Training - PRH Chapter 5, Appendix 505, Administration and Management of Job Corps Contractor-Held Government-Furnished Property	Program Instruction Notice	To inform the Job Corps community about mandatory training for Property and Fleet Managers	09/08/10	Job Corps	NO	NO	N/A	N/A	NO	N/A	N/A	N/A	For Guidance documents with no hyperlink, the audience is the federal and contractor Job Corps community, who access the guidance via a password protected web portal.	N/A	N/A
OWCP	COP (Continuation of Pay) Nurse Intervention Process Updates.	Bulletin	To provide guidance to claims staff, Employing Agencies (EA) and SNs on the revised COP Nurse Intervention Process.	09/10/10	DFEC	NO	NO	N/A	N/A	NO	N/A	N/A	N/A	https://www.dol.gov/owcp/dfec/regs/compliance/DFECfolio/FECABulletins/index.htm	N/A	FECA Bulletin 10-04
ETA	H-2A FAQs Round 2	FAQ	FAQs interpreting the 2010 Final Rule which became effective on March 15, 2010. The FAQs address questions posed by the regulated community and cover a range of topics including: pre and post-filing requirements, job offers, assurances and obligations, time frames, recruitment, etc.	09/15/10	OFLC	NO	NO	N/A	N/A	NO	N/A	N/A	N/A	https://www.foreignlaborcert.doleta.gov/pdf/h2a_Temporary_Agr_Final_Rule_Round2.pdf	N/A	N/A
ETA	PIN 10-12: Inflationary Rates for Program Year (PY) 2010	Program Instruction Notice	To provide the Job Corps community with the Program Year (PY) 2010 inflationary rates, and for budgeting purposes, the assumed inflation rates for PYs 2011 and 2012	09/16/10	Job Corps	NO	NO	N/A	N/A	NO	N/A	N/A	N/A	For Guidance documents with no hyperlink, the audience is the federal and contractor Job Corps community, who access the guidance via a password protected web portal.	N/A	N/A
EBSA	FAQs About Affordable Care Act Implementation (Part 1)	FAQs	Guidance on implementation topics including compliance, grandfathered health plans, claims, internal appeals and external review, dependent coverage of children, out-of-network emergency services, and highly compensated employees	09/20/10	EBSA/OHPSCA, together with HHS and IRS/Treasury	NO	NO	N/A	N/A	NO	N/A	N/A	N/A	https://www.dol.gov/sites/default/files/ebsa/job-out-ebsa-four-activities/resource-center/faq/aca-part-1.pdf	N/A	N/A
EBSA	Technical Release 2010-02	Technical Release	Interim Procedures for Internal Claims and Appeals under the Patient Protection and Affordable Care Act	09/20/10	EBSA/OHPSCA, together with HHS and IRS/Treasury	NO	NO	N/A	N/A	NO	N/A	N/A	N/A	https://www.dol.gov/agencies/ebsa/employers-and-advisers/guidance/technical-releases/10-02	N/A	N/A
ETA	PIN 10-13: Reporting Accrued Leave	Program Instruction Notice	To obtain from the Job Corps operators with Center, Outreach and Admissions, or Career Transition Services contracts	09/21/10	Job Corps	NO	NO	N/A	N/A	NO	N/A	N/A	N/A	For Guidance documents with no hyperlink, the audience is the federal and contractor Job Corps community, who access the guidance via a password protected web portal.	N/A	N/A
ETA	TGL 9-10 Workforce Investment Act (WIA) Annual Report Narrative	TEGL	To provide guidance to the states about the content of the WIA Annual Report narrative and the procedures for submission of the report to the Employment and Training Administration (ETA).	09/23/10	OPDR	NO	NO	N/A	N/A	NO	N/A	N/A	N/A	https://wdr.doleta.gov/directives/corr_doc.cfm?DOCN=2944	N/A	N/A
ETA	PRH CN 10-05 (And Related PAG Changes): PRH Chapter 1, Section 1.2 - Timely Response to Potential Applicants	PRH Change Notice	To provide the Job Corps community with revisions and updates to the Policy and Requirements Handbook (PRH) regarding the time frame in which an Admissions Counselor (AC) must respond to potential applicants	09/27/10	Job Corps	NO	NO	N/A	N/A	NO	N/A	N/A	N/A	For Guidance documents with no hyperlink, the audience is the federal and contractor Job Corps community, who access the guidance via a password protected web portal.	N/A	N/A
ETA	PIN 10-14: Revised Dates for the 2010-2011 Winter Break	Program Instruction Notice	To provide to the Job Corps community a revision to the dates for the 2010-2011 Winter Break, which will be extended one day, to January 3, 2011	09/28/10	Job Corps	NO	NO	N/A	N/A	NO	N/A	N/A	N/A	For Guidance documents with no hyperlink, the audience is the federal and contractor Job Corps community, who access the guidance via a password protected web portal.	N/A	N/A
ETA	UIPL 31-10 Minimum Disaster Unemployment Assistance (DUA) Weekly Benefit Amount: October 1- December 31, 2010	UIPL	To transmit the subject computation for State Workforce Agency usage in computing minimum weekly DUA amounts for all major disasters declared during the first quarter of Fiscal Year (FY) 2011.	09/29/10	OUI	NO	NO	N/A	N/A	NO	N/A	N/A	N/A	https://wdr.doleta.gov/directives/corr_doc.cfm?DOCN=2947	N/A	N/A
OLMS	Public Disclosure Under the LMRDA	Pamphlet posted on website	Overview designed to assist anyone who wishes to examine or obtain copies of reports filed under the LMRDA	09/29/10	OLMS	NO	NO	N/A	N/A	NO	N/A	N/A	N/A	https://www.dol.gov/dlms/regs/compliance/rrio/pubdisc1.htm	N/A	N/A
ETA	Prevailing Wage: Validity Period for H-2B prevailing wage determinations.	Website Announcement	Civil No. 2-09-cv-240-LP, 2010 WL 3431761 (E.D. Pa.) invalidated the Department's use of skill levels in establishing prevailing wages and the Department's reliance upon Occupational Employment Statistics (OES) data in lieu of Davis Bacon Act and Service Contract Act rates	09/30/10	OFLC	NO	NO	N/A	N/A	NO	N/A	N/A	N/A	https://www.foreignlaborcert.doleta.gov/archives.cfm	N/A	N/A
OSHA	CPL 04-00.018 Regional Local Emphasis Program (LEP) for Residential Construction	Regional Instruction	Inspection Targeting	10/01/10	OSHA Region 1-Regionwide	NO	NO	N/A	N/A	NO	N/A	N/A	N/A	N/A	N/A	N/A
OSHA	CPL 04-00.018 Regional Local Emphasis Program (LEP) for Residential Construction	Regional Instruction	Inspection Targeting	10/01/10	OSHA Region 1-Regionwide	NO	NO	N/A	N/A	NO	N/A	N/A	N/A	N/A	N/A	N/A

OSHA	CPL 04-00-018 Regional Local Emphasis Program (LEP) for Residential Construction	Regional Instruction	Renewal Inspection Targeting	10/01/10	OSHA Region 1-Regionwide	NO	NO	N/A	N/A	NO	N/A	N/A	N/A	N/A	N/A	N/A
OSHA	CPL 04-00-014A Local Emphasis Program for Stone Slabs and Stone products	Regional Instruction	Inspection Targeting	10/01/10	OSHA Region 1-Concord, NH Area Office and Springfield, MA Area Office	NO	NO	N/A	N/A	NO	N/A	N/A	N/A	N/A	N/A	N/A
OSHA	CPL 04-00-014B Local Emphasis Program for Stone Slabs and Stone products	Regional Instruction	Inspection Targeting	10/01/10	OSHA Region 1-Concord, NH Area Office and Springfield, MA Area Office	NO	NO	N/A	N/A	NO	N/A	N/A	N/A	N/A	N/A	N/A
OSHA	CPL 04-00-016 Region Wide Local Emphasis Program – Cranes in Construction	Regional Instruction	Inspection Targeting	10/01/10	OSHA Region-Area Offices	NO	NO	N/A	N/A	NO	N/A	N/A	N/A	N/A	N/A	N/A
OSHA	CPL 04-00-016.1 Region Wide Local Emphasis Program – Cranes in Construction	Regional Instruction	Inspection Targeting	10/01/10	OSHA Region-Area Offices	NO	NO	N/A	N/A	NO	N/A	N/A	N/A	N/A	N/A	N/A
OSHA	CPL 04-00-021 Regional Local Emphasis Program on Crystalline Silica Exposure in Construction	Regional Instruction	Inspection Targeting	10/01/10	OSHA Region1-Regionwide	NO	NO	N/A	N/A	NO	N/A	N/A	N/A	N/A	N/A	N/A
OSHA	CPL 04-00-021A Regional Local Emphasis Program on Crystalline Silica Exposure in Construction	Regional Instruction	Inspection Targeting	10/01/10	OSHA Region1-Regionwide	NO	NO	N/A	N/A	NO	N/A	N/A	N/A	N/A	N/A	N/A
OSHA	CPL 04-00-021B Regional Local Emphasis Program on Crystalline Silica Exposure in Construction	Regional Instruction	Renewal Inspection Targeting	10/01/10	OSHA Region 1-Regionwide	NO	NO	N/A	N/A	NO	N/A	N/A	N/A	N/A	N/A	N/A
OSHA	CPL 04-00-024A Underground Construction and Tunneling Operations	Regional Notice	Inspection Targeting	10/01/10	OSHA Region Braintree, MA Area Office	NO	NO	N/A	N/A	NO	N/A	N/A	N/A	N/A	N/A	N/A
OSHA	CPL 04-00-024B Underground Construction and Tunneling Operations	Regional Notice	Inspection Targeting	10/01/10	OSHA Region Braintree, MA Area Office	NO	NO	N/A	N/A	NO	N/A	N/A	N/A	N/A	N/A	N/A
OSHA	CPL 04-00-024B Underground Construction and Tunneling Operations	Regional Instruction	Renewal Inspection Targeting	10/01/10	OSHA Region Braintree, MA Area Office	NO	NO	N/A	N/A	NO	N/A	N/A	N/A	N/A	N/A	N/A
OSHA	CPL 10/09 - Regional Emphasis Program for Reducing Formaldehyde Exposure - SIC 7261	Regional Notice	Program designed to reduce workplace exposures to formaldehyde in the Funeral Service and Crematories Industry (SIC 7261)	10/01/10	Enforcement Programs	NO	NO	N/A	N/A	NO	N/A	N/A	N/A	N/A	N/A	N/A
OSHA	Local Emphasis Program for Bloodborne Pathogens	Regional Notice	Continues and enhances a Local Emphasis Program for industries with bloodborne pathogen exposures within the Erie Area Office's coverage	10/01/10	Region III	NO	NO	N/A	N/A	NO	N/A	N/A	N/A	N/A	N/A	DIRECTIVE NUMBER: 2010-18 (CPL 04)
OSHA	Local Emphasis Program for Bloodborne Pathogens	Regional Notice	Establishes a LEP in the Wilkes-Barre Area Office's jurisdiction for compliance with the provisions of OSHA standard 1910.1030 in the Health Care Industry, with primary focus on Nursing and Personal Care Facilities, Not Elsewhere Classified (SIC code 8059)	10/01/10	Region III	NO	NO	N/A	N/A	NO	N/A	N/A	N/A	N/A	N/A	DIRECTIVE NUMBER: 2010-24 (CPL 04)
OSHA	Local Emphasis Program for Comprehensive Health Inspections in Healthcare Industry	Regional Notice	Continues an established local emphasis program (LEP) for programmed, comprehensive health inspections in certain segments of the Healthcare Industry	10/01/10	Region III	NO	NO	N/A	N/A	NO	N/A	N/A	N/A	N/A	N/A	DIRECTIVE NUMBER: 2010-05
OSHA	Local Emphasis Program for Concrete Block and Brick, Concrete Products and Ready-Mixed Concrete	Regional Notice	Establishes a local emphasis program (LEP) for programmed, comprehensive health inspections of facilities engaged in the manufacture of Concrete Block and Brick, Concrete Products, and Ready-Mixed Concrete.	10/01/10	Region III	NO	NO	N/A	N/A	NO	N/A	N/A	N/A	N/A	N/A	DIRECTIVE NUMBER: 2010-06 (CPL 04)
OSHA	Local Emphasis Program for Fabrication of Structural Metal Products	Regional Notice	Establishes a local emphasis program (LEP) for programmed, comprehensive health inspections of facilities engaged in the fabrication of structural metal products	10/01/10	Region III	NO	NO	N/A	N/A	NO	N/A	N/A	N/A	N/A	N/A	DIRECTIVE NUMBER: 2010-07 (CPL 04)
OSHA	Local Emphasis Program for Health High Hazard Work Places Without an OSHA Inspection Since 1998	Regional Notice	Continues a Local Emphasis Program for programmed health inspections of general industry establishments in high hazard industries that have not received a comprehensive OSHA inspection since 1998	10/01/10	Region III	NO	NO	N/A	N/A	NO	N/A	N/A	N/A	N/A	N/A	DIRECTIVE NUMBER: 2010-14 (CPL 4)
OSHA	Local Emphasis Program for Logging in West Virginia	Regional Notice	Continues a Local Emphasis Program for the Logging Industry in West Virginia	10/01/10	Region III	NO	NO	N/A	N/A	NO	N/A	N/A	N/A	N/A	N/A	DIRECTIVE NUMBER: 2010-11 (CPL 04)
OSHA	Local Emphasis Program for Residential Construction	Regional Notice	Continues a Local Emphasis Program for Residential Construction in the Charleston Area Office	10/01/10	Region III	NO	NO	N/A	N/A	NO	N/A	N/A	N/A	N/A	N/A	DIRECTIVE NUMBER: 2010-10
OSHA	Local Emphasis Program for Residential Construction	Regional Notice	Continues a Local Emphasis Program for Residential Construction in the Allentown Area Office	10/01/10	Region III	NO	NO	N/A	N/A	NO	N/A	N/A	N/A	N/A	N/A	DIRECTIVE NUMBER: 2010-13 (CPL 04)
OSHA	Local Emphasis Program for Residential Construction	Regional Notice	Continues a Local Emphasis Program for Residential Construction in the Erie Area Office	10/01/10	Region III	NO	NO	N/A	N/A	NO	N/A	N/A	N/A	N/A	N/A	DIRECTIVE NUMBER: 2010-19 (CPL 04)
OSHA	Local Emphasis Program for Residential Construction	Regional Notice	Continues a Local Emphasis Program for Residential Construction in Delaware	10/01/10	Region III	NO	NO	N/A	N/A	NO	N/A	N/A	N/A	N/A	N/A	DIRECTIVE NUMBER: 2010-22 (CPL 04)
OSHA	Local Emphasis Program for Residential Construction	Regional Notice	Continues a Local Emphasis Program for Residential Construction in the Philadelphia Area Office	10/01/10	Region III	NO	NO	N/A	N/A	NO	N/A	N/A	N/A	N/A	N/A	DIRECTIVE NUMBER: 2010-27 (CPL 04)
OSHA	Local Emphasis Program for Safety High Hazard Work Places Without an OSHA Inspection Since 1998	Regional Notice	Continues a Local Emphasis Program for programmed safety inspections of general industry establishments in high hazard industries that have not received a comprehensive OSHA inspection since 1998	10/01/10	Region III	NO	NO	N/A	N/A	NO	N/A	N/A	N/A	N/A	N/A	DIRECTIVE NUMBER: 2010-8 (CPL 04)
OSHA	Local Emphasis Program for Scrap Metal	Regional Notice	Continues a Local Emphasis Program in the Erie Area Office's jurisdiction for the purpose of scheduling and conducting inspections of the scrap metal processing industry	10/01/10	Region III	NO	NO	N/A	N/A	NO	N/A	N/A	N/A	N/A	N/A	DIRECTIVE NUMBER: 2010-17 (CPL 04)
OSHA	Local Emphasis Program for Select Industry Classifications Where Employee Exposure to Excessive Noise Levels is Likely	Regional Notice	Continues a Local Emphasis Program for Select Industry Classifications Where Employee Exposure to Excessive Noise Levels is Likely within the Allentown Area Office's coverage	10/01/10	Region III	NO	NO	N/A	N/A	NO	N/A	N/A	N/A	N/A	N/A	DIRECTIVE NUMBER: 2010-12 (CPL 04)
OSHA	Local Emphasis Program for Select Industry Classifications Where Employee Exposure to Excessive Noise Levels is Likely	Regional Notice	Continues a Local Emphasis Program for Select Industry Classifications Where Employee Exposure to Excessive Noise Levels is Likely within the Erie Area Office's coverage	10/01/10	Region III	NO	NO	N/A	N/A	NO	N/A	N/A	N/A	N/A	N/A	DIRECTIVE NUMBER: 2010-16 (CPL 04)

OSHA	Local Emphasis Program for Ship/Boat Building and Repair	Regional Notice	Continues a Local Emphasis Program for Ship/Boat Building and Repair in the Norfolk Area Office	10/01/10	Region III	NO	NO	N/A	N/A	NO	N/A	N/A	N/A	N/A	N/A	DIRECTIVE NUMBER: 2010-20 (CPL 04)
OSHA	Local Emphasis Program for Ship/Boat Building and Repair	Regional Notice	Continues a Local Emphasis Program for Ship/Boat Building and Repair Facilities in the Baltimore/Washington Area Office	10/01/10	Region III	NO	NO	N/A	N/A	NO	N/A	N/A	N/A	N/A	N/A	DIRECTIVE NUMBER: 2010-28
OSHA	Local Emphasis Program for the Health Care Industry	Regional Notice	Continues a Local Emphasis Program for the Health Care Industry within the Philadelphia Area Office's coverage	10/01/10	Region III	NO	NO	N/A	N/A	NO	N/A	N/A	N/A	N/A	N/A	DIRECTIVE NUMBER: 2010-26
OSHA	Local Emphasis Program for Water Transportation Services	Regional Notice	Continues a Local Emphasis Program in the Norfolk Area Office for Water Transportation Services	10/01/10	Region III	NO	NO	N/A	N/A	NO	N/A	N/A	N/A	N/A	N/A	DIRECTIVE NUMBER: 2010-21 (CPL 04)
OSHA	Local Emphasis Program Where Excessive Noise Levels are Likely	Regional Notice	Establishes a Local Emphasis Program for select industries that have been identified as most likely to have employees exposed to excessive noise levels	10/01/10	Region III	NO	NO	N/A	N/A	NO	N/A	N/A	N/A	N/A	N/A	DIRECTIVE NUMBER: 2010-23 (CPL 04)
OSHA	Regional Emphasis Program for Falls in Construction	Regional Notice	Continues a Regional Emphasis Program (REP) for Fall Hazards in the Construction Industry	10/01/10	Region III	NO	NO	N/A	N/A	NO	N/A	N/A	N/A	N/A	N/A	DIRECTIVE NUMBER: 2010-03 (CPL 04)
OSHA	Regional Emphasis Program for the Oil and Gas Service Industry	Regional Notice	Establishes and implements a Regional Emphasis Program (REP) for the purpose of conducting inspections within the Oil and Gas Industry. The employers to be targeted are in the Oil and Gas industry and are classified within SIC code 1381 (NAICS code 213111), Drilling Oil and Gas Wells: SIC code 1382 (NAICS codes 213112 and 541360). Oil and Gas Exploration Services:	10/01/10	Region III	NO	NO	N/A	N/A	NO	N/A	N/A	N/A	N/A	N/A	DIRECTIVE NUMBER: 2010-01 (CPL 04)
OSHA	Regional Emphasis Program Involving Exposure to Hexavalent Chromium (VI)	Regional Notice	Continues a Regional Emphasis Program (REP) for operations involving Hexavalent Chromium (Cr(VI)) exposure.	10/01/10	Region III	NO	NO	N/A	N/A	NO	N/A	N/A	N/A	N/A	N/A	DIRECTIVE NUMBER: 2010-02 (CPL 04)
OSHA	REP - CPL 02-00-001C Expedited Informal Settlement Agreement (Region Wide)	Regional Instruction	informal settlement system	10/01/10	Region I	NO	NO	N/A	N/A	NO	N/A	N/A	N/A	N/A	N/A	N/A
OSHA	REP - CPL 04-00.018 Residential Construction (Region Wide)	Regional Instruction	Inspection Targeting	10/01/10	Region I	NO	NO	N/A	N/A	NO	N/A	N/A	N/A	N/A	N/A	N/A
OSHA	REP for Fall Hazards in Construction	REP	Conduct inspections of residential and commercial construction project to reduce exposure to fall hazards	10/01/10	OSHA - Region VIII	NO	NO	N/A	N/A	NO	N/A	N/A	N/A	N/A	N/A	N/A
OSHA	REP for Grain Handling Facilities	REP	REP for conducting inspections in the grain industry to reduce incidence of serious injuries and fatalities	10/01/10	OSHA - Region VIII	NO	NO	N/A	N/A	NO	N/A	N/A	N/A	N/A	N/A	N/A
OSHA	REP for Roadway Work Zone Activities	REP	Conduct inspections of road construction projects to reduce the injury and fatality rate	10/01/10	OSHA - Region VIII	NO	NO	N/A	N/A	NO	N/A	N/A	N/A	N/A	N/A	N/A
WHD	The Commonwealth of the Northern Mariana Islands Federal Minimum Wage Poster	Poster	Updates poster for employees regarding FLSA rights in the Commonwealth of the Northern Mariana Islands	10/01/10	WHD	NO	NO	N/A	N/A	NO	N/A	N/A	N/A	https://www.dol.gov/whd/regs/compliance/posters/cnmi.pdf	N/A	N/A
ETA	H-2A FAQs: Clarification of the Fifty Percent Rule	FAQ	FAQs interpreting the 2010 Final Rule requirement under 20 CFR § 655.135(d), that the employer hire any able, willing, qualified and available U.S. worker who applies for the employer's job opportunity before the end of the first 50 percent of the contract period, i.e. the 50 percent rule	10/01/10	OFLC	NO	NO	N/A	N/A	NO	N/A	N/A	N/A	https://www.foreignlaborcert.dhs.gov/pdf/h-2a_Temporary_Agri_Clarification_FiftyPercentRule_2010.pdf	N/A	N/A
ETA	PIN 10-15: Career Technical Training (CTT) Credential Attainment	Program Instruction Notice	To update the Job Corps community on the status of expanding the database of approved credentials and to provide guidance on entering credential attainment information in the new Career Technical Training (CTT) Credential Module within the Center Information System (CIS)	10/01/10	Job Corps	NO	NO	N/A	N/A	NO	N/A	N/A	N/A	For Guidance documents with no hyperlink, the audience is the federal and contractor Job Corps community, who access the guidance via a password protected web portal.	N/A	N/A
ETA	PIN 10-16: New Job Training Match (JTM) Classification System	Program Instruction Notice	To inform the Job Corps community of the new Job Training Match (JTM) classification system within the Outcome Measurement System (OMS), as it relates to centers, National Training Contractors (NTC), and Career Transition Service (CTS) contractors	10/01/10	Job Corps	NO	NO	N/A	N/A	NO	N/A	N/A	N/A	For Guidance documents with no hyperlink, the audience is the federal and contractor Job Corps community, who access the guidance via a password protected web portal.	N/A	N/A
EBSA	Supplemental FAQs about the 2009 Schedule C	FAQs	Supplemental FAQs providing guidance on compliance with reporting requirements for Schedule C of the Form 5500 for the 2009 reporting cycle	10/01/10	EBSA/ORI	NO	NO	N/A	N/A	NO	N/A	N/A	N/A	https://www.dol.gov/sites/default/files/ebsa/ab-out-ebsa/four-activities/resource-center/faq/faq-sch-c-supplement.pdf	N/A	N/A
OSHA	LEP for Fall Hazards in Construction	Local Emphasis Program (LEP)	To continue a Local Emphasis Program for Fall Hazards in Construction.	10/04/10	Region V	NO	NO	N/A	N/A	NO	N/A	N/A	N/A	N/A	N/A	N/A
OSHA	LEP for Fall Hazards in Construction	Local Emphasis Program (LEP)	To continue a Local Emphasis Program for Fall Hazards in Construction.	10/04/10	Region V	NO	NO	N/A	N/A	NO	N/A	N/A	N/A	N/A	N/A	N/A
OSHA	LEP to Reduce Occupational Exposure to Lead in General Industry	Local Emphasis Program (LEP)	This notice initiates a Local Emphasis Program (LEP) to reduce occupational exposure to lead in General Industry.	10/04/10	Region V	NO	NO	N/A	N/A	NO	N/A	N/A	N/A	N/A	N/A	N/A
OSHA	LEP to Reduce Occupational Exposure to Lead in General Industry	Local Emphasis Program (LEP)	This notice initiates a Local Emphasis Program (LEP) to reduce occupational exposure to lead in General Industry.	10/04/10	Region V	NO	NO	N/A	N/A	NO	N/A	N/A	N/A	N/A	N/A	N/A
OSHA	LEP to Reduce Occupational Exposure to Silica in General Industry	Local Emphasis Program (LEP)	This notice initiates a Local Emphasis Program (LEP) to reduce occupational exposure to silica in General Industry.	10/04/10	Region V	NO	NO	N/A	N/A	NO	N/A	N/A	N/A	N/A	N/A	N/A
OSHA	LEP to Reduce Occupational Exposure to Silica in General Industry	Local Emphasis Program (LEP)	This notice initiates a Local Emphasis Program (LEP) to reduce occupational exposure to silica in General Industry.	10/04/10	Region V	NO	NO	N/A	N/A	NO	N/A	N/A	N/A	N/A	N/A	N/A
OSHA	LEP for Building Renovation/Rehabilitation	Local Emphasis Program (LEP)	This notice continues a Local Emphasis Program (LEP) for safety and health inspections of those construction projects which involve extensive reconstruction, renovation, or rehabilitation on the interior of an existing building	10/06/10	Region V	NO	NO	N/A	N/A	NO	N/A	N/A	N/A	N/A	N/A	N/A
OSHA	LEP for Building Renovation/Rehabilitation	Local Emphasis Program (LEP)	This notice continues a Local Emphasis Program (LEP) for safety and health inspections of those construction projects which involve extensive reconstruction, renovation, or rehabilitation on the interior of an existing building	10/06/10	Region V	NO	NO	N/A	N/A	NO	N/A	N/A	N/A	N/A	N/A	N/A
EBSA	FAQs About Affordable Care Act Implementation (Part 2)	FAQs	Guidance on grandfathered health plans, dental and vision benefits, rescissions, preventive health services, and ACA effective date for individual health insurance policies	10/08/10	EBSA/CHPSCA, together with HHS and IRS/Treasury	NO	NO	N/A	N/A	NO	N/A	N/A	N/A	https://www.dol.gov/sites/default/files/ebsa/ab-out-ebsa/four-activities/resource-center/faq/aca-part-ii.pdf	N/A	N/A
OSHA	LEP for Automotive Lifts	LEP	LEP to conduct inspections of automotive lifts in the automotive industry to reduce the incidence of injury or death from associated hazards	10/12/10	OSHA - Billings AO	NO	NO	N/A	N/A	NO	N/A	N/A	N/A	N/A	N/A	N/A

OSHA	LEP for Automotive Lifts	LEP	LEP to conduct inspections of automotive lifts in the automotive industry to reduce the incidence of injury or death from associated hazards	10/12/10	OSHA - Bismarck AO	NO	NO	N/A	N/A	NO	N/A	N/A	N/A	N/A	N/A	N/A	N/A
OSHA	LEP for Powered Industrial Vehicles	Local Emphasis Program (LEP)	To renew the Local Emphasis Program for Powered Industrial Vehicles.	10/12/10	Region V	NO	NO	N/A	N/A	NO	N/A	N/A	N/A	N/A	N/A	N/A	N/A
OSHA	LEP for Powered Industrial Vehicles	Local Emphasis Program (LEP)	To renew the Local Emphasis Program for Powered Industrial Vehicles.	10/12/10	Region V	NO	NO	N/A	N/A	NO	N/A	N/A	N/A	N/A	N/A	N/A	N/A
OSHA	LEP for the Asbestos Abatement Industry	LEP	Conduct inspections of asbestos abatement projects to reduce exposure to asbestos	10/12/10	OSHA - Englewood AO	NO	NO	N/A	N/A	NO	N/A	N/A	N/A	N/A	N/A	N/A	N/A
ETA	PERM ROUND 12 FAQs	FAQs	FAQs addressing employer point of contact requirements	10/12/10	DFLC	NO	NO	N/A	N/A	NO	N/A	N/A	N/A	N/A	https://www.foreignlaborcert.doleta.gov/pdf/Perm_Faqs_Round_12_10042010.pdf	N/A	N/A
EBSA	FAQs About Affordable Care Act Implementation (Part 3)	FAQs	Guidance on the exemption for group health plans with less than two current employees	10/12/10	EBSA/OHPSCA, together with HHS and IRS/Treasury	NO	NO	N/A	N/A	NO	N/A	N/A	N/A	N/A	https://www.dol.gov/sites/default/files/ebsa/about-ebsa/our-activities/resource-center/faq/aca-part-iii.pdf	N/A	N/A
ETA	PIN 10-17: Distracted Driving Awareness, Initiatives, and Resources	Program Instruction Notice	To improve driver safety within the Job Corps community, and to increase awareness of the dangers of distracted driving	10/21/10	Job Corps	NO	NO	N/A	N/A	NO	N/A	N/A	N/A	N/A	For Guidance documents with no hyperlink, the audience is the federal and contractor Job Corps community, who access the guidance via a password protected web portal.	N/A	N/A
ETA	UIPL 1-11 Issuance of State Unemployment Insurance Data Validation Operations Guide (ET Operations Guide 411)	UIPL	To provide State Workforce Agencies (SWAs) with instructions on how to navigate the Benefits and Tax applications of the Data Validation (DV) State Web Software Version 3.2.0.	10/22/10	OUI	NO	NO	N/A	N/A	NO	N/A	N/A	N/A	N/A	https://wdr.doleta.gov/directives/corr_doc.cfm?DOCN=2950	N/A	N/A
ETA	PIN 10-18: Request for Safety and Health Information Management System Record-keepers' Contact Information	Program Instruction Notice	To ensure that Job Corps centers maintain consistent record keeping of student and staff injuries in the Safety and Health Information Management System (SHIMS) in order to meet the goals outlined in the President's Protecting Our Workers and Ensuring Reemployment (POWER) initiative. The National Office of Job Corps is requesting that all Job Corps centers	10/22/10	Job Corps	NO	NO	N/A	N/A	NO	N/A	N/A	N/A	N/A	For Guidance documents with no hyperlink, the audience is the federal and contractor Job Corps community, who access the guidance via a password protected web portal.	N/A	N/A
MSHA	P10-19 Realignment of District Mine Inspection Boundaries	Program Information Bulletin	Provide information on MSHA's Metal and Nonmetal program area change in current district office boundaries and assigned inspection areas.	10/22/10	Metal and Nonmetal	NO	NO	N/A	N/A	NO	N/A	N/A	N/A	N/A	https://aflweb.msha.gov/regs/complan/PIB/2010/pib10-19.asp	N/A	N/A
WHD	Field Operations Handbook Chapter 14: The McNamara-O'Hara Service Contract Act	Field Operations Handbook	Updates FOH Chapter on the Service Contract Act	10/25/10	WHD	NO	NO	N/A	N/A	NO	N/A	N/A	N/A	N/A	https://www.dol.gov/whd/FOH/FOH_Ch14.pdf	N/A	N/A
WHD	Field Operations Handbook Chapter 15: Davis-Bacon and Related Acts and Contract Work Hours and Safety Standards Act	Field Operations Handbook	Updates FOH Chapter on Davis-Bacon and Related Acts	10/25/10	WHD	NO	NO	N/A	N/A	NO	N/A	N/A	N/A	N/A	https://www.dol.gov/whd/FOH/FOH_Ch15.pdf	N/A	N/A
ETA	PIN 10-19: Prospects From the Job Corps Recruitment Website	Program Instruction Notice	To clarify to the Job Corps community that Outreach and Admissions providers need to contact prospects who indicate interest in the Job Corps program through the Job Corps recruitment website	10/25/10	Job Corps	NO	NO	N/A	N/A	NO	N/A	N/A	N/A	N/A	For Guidance documents with no hyperlink, the audience is the federal and contractor Job Corps community, who access the guidance via a password protected web portal.	N/A	N/A
OSHA	LEP for High Hazard Work Places without an OSHA Inspection since 2000	LEP	Conduct inspections of workplaces in identified high hazard industries that have not been inspected since 2000	10/26/10	OSHA - Bismarck AO	NO	NO	N/A	N/A	NO	N/A	N/A	N/A	N/A	N/A	N/A	N/A
ETA	PRH CN 10-06: PRH Chapter 1, Exhibit 1-1	PRH Change Notice	To provide the Job Corps community with revisions to Exhibit 1-1 in the Policy and Requirements Handbook (PRH), Chapter 1, Outreach/Admissions, to rectify a formatting error in the current Exhibit 1-1	10/27/10	Job Corps	NO	NO	N/A	N/A	NO	N/A	N/A	N/A	N/A	For Guidance documents with no hyperlink, the audience is the federal and contractor Job Corps community, who access the guidance via a password protected web portal.	N/A	N/A
ETA	PRH CN 10-07 (And Related PAG Changes): PRH Chapter 6, Sections 6.1, 6.3, 6.4, 6.8, 6.10, 6.11, and 6.12; Exhibits 6-4 and 6-4, and Appendices 606, 607, 608 - Health and Wellness	PRH Change Notice	To provide the Job Corps community with revisions and updates to the current Policy and Requirements Handbook (PRH) regarding the health and wellness program	10/28/10	Job Corps	NO	NO	N/A	N/A	NO	N/A	N/A	N/A	N/A	For Guidance documents with no hyperlink, the audience is the federal and contractor Job Corps community, who access the guidance via a password protected web portal.	N/A	N/A
ETA	UIPL 4-10, Change 5 Emergency Unemployment Compensation—Web-Based Tool for State-to-State Communications	UIPL	To advise states of the availability of a new Web-based tool to assist states in administering the provisions of the Unemployment Compensation Extension Act of 2010 (Extension Act).	10/29/10	OUI	NO	NO	N/A	N/A	NO	N/A	N/A	N/A	N/A	https://wdr.doleta.gov/directives/corr_doc.cfm?DOCN=2951	N/A	N/A
EBSA	FAQs About Affordable Care Act Implementation (Part 4)	FAQs	Guidance on grandfathered health plans	10/29/10	EBSA/OHPSCA, together with HHS and IRS/Treasury	NO	NO	N/A	N/A	NO	N/A	N/A	N/A	N/A	https://www.dol.gov/sites/default/files/ebsa/about-ebsa/our-activities/resource-center/faq/aca-part-iv.pdf	N/A	N/A
ODEP (Employment Supports Policy Team)	America's Heroes at Work Hiring Veterans Toolkit	Toolkit	Electronic toolkit designed to assist and educate employers who have made the proactive decision to include transitioning Service Members, Veterans and wounded warriors in their recruitment and hiring initiatives.	10/31/10	ODEP	NO	NO	N/A	N/A	NO	N/A	N/A	N/A	N/A	https://www.dol.gov/vets/ahaw/	N/A	N/A
ODEP (Employment Supports Policy Team)	America's Heroes at Work: Supporting the Employment Success of Returning Service Members with Post Traumatic Stress	Fact Sheet	Fact sheet targeting employers and the workforce development system with information to help employees affected by TBI and/or PTSD succeed in the workplace.	10/31/10	ODEP	NO	NO	N/A	N/A	NO	N/A	N/A	N/A	N/A	https://www.dol.gov/odep/pubs/2010/AHAW_brochure_508.pdf	N/A	N/A
WHD	Fact Sheet #76: Car Wash and Auto Detailing Establishments Under the Fair Labor Standards Act	Fact Sheet	Provides general information concerning the application of the Fair Labor Standards Act to car wash and auto detailing establishments.	11/01/10	WHD	NO	NO	N/A	N/A	NO	N/A	N/A	N/A	N/A	https://www.dol.gov/whd/regs/compliance/whdfs76.pdf	N/A	N/A
WHD	Advisory Letter to Ms. Farwa Naqvi, Chief, Engineering Branch, Broadband Division, USDA Rural Development/Rural Utilities Service (PDF).	Letter, Advisory (ARRA website)	Provides guidance on DBRA applicability to utility pole owners who do "make-ready" work on their poles to prepare for broadband installation, where the broadband installation has received ARRA funding	11/03/10	WHD	NO	NO	N/A	N/A	NO	N/A	N/A	N/A	N/A	https://www.dol.gov/whd/recovery/AdvisoryLetterNaqvi.pdf	N/A	N/A
ETA	PRH CN 10-08 (And Related PAG Changes): PRH and PAG Chapter 2, Sections 2.2, 2.4, 2.6, and 2.7; Health and Wellness, Safety and Security Trainline, and Customer Service Trainline	PRH Change Notice	To provide the Job Corps community with revisions and updates to the Policy and Requirements Handbook (PRH), and related parts of the Program Assessment Guide (PAG), regarding the health and wellness program; safety and security training for new students during the Career Preparation Period (CPP); and customer service trainline requirements as	11/03/10	Job Corps	NO	NO	N/A	N/A	NO	N/A	N/A	N/A	N/A	For Guidance documents with no hyperlink, the audience is the federal and contractor Job Corps community, who access the guidance via a password protected web portal.	N/A	N/A
WHD	Field Assistance Bulletin No. 2010-2: Change in Application for FLSA § 13(b)(1) "Motor Carrier Exemption"	Field Assistance Bulletin	Guidance regarding the effect of the Safe, Accountable, Flexible, Efficient Transportation Equity Act - a Legacy for Users Technical Corrections Act of 2008 (TCA), P.L. 110-244, on section 13(b)(1) of the Fair Labor Standards Act (FLSA)	11/04/10	WHD	NO	NO	N/A	N/A	NO	N/A	N/A	N/A	N/A	https://www.dol.gov/whd/FieldBulletins/fab2010_2.htm	N/A	Field Assistance Bulletin No. 2010-2
OSHA	REP for the Oil and Gas Industry	REP	Conduct inspections of upstream oil and gas operations to reduce the injury and fatality rate	11/05/10	OSHA - Region VII	NO	NO	N/A	N/A	NO	N/A	N/A	N/A	N/A	N/A	N/A	N/A
OSHA	REP on Silica in Cut Stone	REP	Conduct inspections in Cut Stone and Stone Products NAICS to reduce the rate of workplace illnesses related to silica	11/08/10	OSHA - Region VII	NO	NO	N/A	N/A	NO	N/A	N/A	N/A	N/A	N/A	N/A	N/A
ETA	UIPL 2-11 Changes to the Employment and Training Administration (ETA) S81 Contribution Operations Report, and related Handbooks	UIPL	To revise: (a) the ETA S81 Contribution Operations report, (b) Employment and Training (ET) Handbook No. 401, Unemployment Insurance Reports (UIR) Handbook – 4th Edition, and (c) ET Handbook No. 402, UIR User Manual – 5th Edition. The revisions are needed in order to change the following reporting requirements on the ETA S81 Contribution Operations report:	11/09/10	OUI	NO	NO	N/A	N/A	NO	N/A	N/A	N/A	N/A	https://wdr.doleta.gov/directives/corr_doc.cfm?DOCN=2955	N/A	N/A
ETA	PIN 10-20: Job Corps Center Network Equipment Room Safety Regulations	Program Instruction Notice	To ensure that all Job Corps centers maintain network closets and equipment rooms in a manner that is safe and secure, and to ensure that technicians can conduct their work with ease	11/09/10	Job Corps	NO	NO	N/A	N/A	NO	N/A	N/A	N/A	N/A	For Guidance documents with no hyperlink, the audience is the federal and contractor Job Corps community, who access the guidance via a password protected web portal.	N/A	N/A

ETA	UIPL 4-10, Change 7 Extended Benefits Program – Temporary Changes made by the Tax Relief, Unemployment Insurance Reauthorization, and Job Creation Act of 2010, and Remainder of the	UIPL	To provide additional information about the temporary changes to the federal-state extended benefits (EB) program made by the Tax Relief, Unemployment Insurance Reauthorization, and Job Creation Act of 2010, and remind states of the continuation of the Emergency Unemployment Compensation (EUC) extension rule	12/23/10	OUI	NO	NO	N/A	N/A	NO	N/A	N/A	N/A	https://wdr.doleta.gov/directives/corr_doc.cfm?DOCN=2969	N/A	N/A
ETA	UIPL 3-11 Implementation of the Effective Audit Measure	UIPL	To advise states of a new Core Measure in the Unemployment Insurance (UI) Performs performance management system to evaluate state UI employer audit programs and include elements of worker misclassification detection and enforcement.	12/30/10	OUI	NO	NO	N/A	N/A	NO	N/A	N/A	N/A	https://wdr.doleta.gov/directives/corr_doc.cfm?DOCN=2971	N/A	N/A
ETA	TEGL 17-10 Instructions for Submitting Workforce Investment Act and Wagner-Peyser Act State Plans and Waiver Requests for Program Year 2011.	TEGL	The purpose of this Training and Employment Guidance Letter (TEGL) is to provide information on: (1) Options for states to have in place approved Workforce Investment Act and Wagner-Peyser Act (WIA/W-P) State Plans and waivers for Program Year (PY) 2011; (2) When State Plan modifications and waiver requests are required; and, (3) Potential future	12/30/10	OWI	NO	NO	N/A	N/A	NO	N/A	N/A	N/A	https://wdr.doleta.gov/directives/corr_doc.cfm?DOCN=2972	N/A	N/A
OSHA	LEP for Primary Metal Industries	Local Emphasis Program (LEP)	This notice implements a Region wide initiative to reduce injuries and illnesses in the Primary Metal Industries through an increased inspection presence.	01/01/11	Region V	NO	NO	N/A	N/A	NO	N/A	N/A	N/A	N/A	N/A	N/A
OSHA	LEP for Primary Metal Industries	Local Emphasis Program (LEP)	This notice implements a Region wide initiative to reduce injuries and illnesses in the Primary Metal Industries through an increased inspection presence.	01/01/11	Region V	NO	NO	N/A	N/A	NO	N/A	N/A	N/A	N/A	N/A	N/A
OWCP	Eligibility for Compensation and Benefits under the EEOICPA	Brochure	Updated Brochure describes the compensation and benefits under the EEOICPA	01/01/11	DEEOIC	NO	NO	N/A	N/A	NO	N/A	N/A	N/A	https://www.dol.gov/owcp/energy/regs/compliance/brochure/benefitsbrochure.pdf	N/A	N/A
OWCP	Beryllium Diseases and Eligibility under the EEOICPA	Brochure	Updated brochure that contained information concerning beryllium illnesses	01/01/11	DEEOIC	NO	NO	N/A	N/A	NO	N/A	N/A	N/A	https://www.dol.gov/owcp/energy/regs/compliance/brochure/Beryllium_Brochure.pdf	N/A	N/A
OWCP	Information for Claimants Regarding Representative Services	Brochure	Information regarding Representative Services	01/01/11	DEEOIC	NO	NO	N/A	N/A	NO	N/A	N/A	N/A	https://www.dol.gov/owcp/energy/regs/compliance/brochure/Claimants_RepServices.pdf	N/A	N/A
OWCP	Energy Employees Occupational Illness Compensation Program Act (EEOICPA) and Former Worker Medical Screening Program (FWMP) Agency Roles / Programs for Assistants	Brochure	Prior brochure that contained information regarding the roles of the Former Worker Program	01/01/11	DEEOIC	NO	NO	N/A	N/A	NO	N/A	N/A	N/A	https://www.dol.gov/owcp/energy/regs/compliance/brochure/DOE_medical_screening.pdf	N/A	N/A
OWCP	How is my EEOICPA claim processed?	Brochure	Brochure describes the claims adjudication process	01/01/11	DEEOIC	NO	NO	N/A	N/A	NO	N/A	N/A	N/A	https://www.dol.gov/owcp/energy/regs/compliance/brochure/EEOICPA_claim_processed.pdf	N/A	N/A
OWCP	How is my EEOICPA claim for RECA Section 5 processed?	Brochure	Explains the adjudication process for RECA 5 recipients	01/01/11	DEEOIC	NO	NO	N/A	N/A	NO	N/A	N/A	N/A	https://www.dol.gov/owcp/energy/regs/compliance/brochure/EEOICPA_RECA_Section5.pdf	N/A	N/A
OWCP	How do I qualify for an impairment award under Part 6 of the EEOICPA?	Brochure	Brochure explains impairment process.	01/01/11	DEEOIC	NO	NO	N/A	N/A	NO	N/A	N/A	N/A	https://www.dol.gov/owcp/energy/regs/compliance/brochure/How_do_i_qualify.pdf	N/A	N/A
OWCP	How do I qualify for Wage Loss Benefits	Brochure	Prior brochure that contained information regarding Wage Loss benefits	01/01/11	DEEOIC	NO	NO	N/A	N/A	NO	N/A	N/A	N/A	https://www.dol.gov/owcp/energy/regs/compliance/brochure/How_do_i_qualify.pdf	N/A	N/A
OWCP	How Will My EEOICPA Medical Benefits Be Paid?	Brochure	This booklet covers the most frequently asked questions by Division of Energy Employees Occupational Illness Compensation claimants	01/01/11	DEEOIC	NO	NO	N/A	N/A	NO	N/A	N/A	N/A	https://www.dol.gov/owcp/energy/regs/compliance/brochure/medicalgaform.pdf	N/A	N/A
OWCP	2011 Advance Assessment bill and instructions for forwarding payment	Industry Notice	Instructions for 2011 Advance Assessment	01/01/11	DUHWC	NO	NO	N/A	N/A	NO	N/A	N/A	N/A	N/A	N/A	N/A
OWCP	Information for Deployed Employees	DFEC Web Posting	General Guidance for Deployed Employees	01/03/11	DFEC	NO	NO	N/A	N/A	NO	N/A	N/A	N/A	https://www.dol.gov/owcp/dec/morenews.htm	N/A	N/A
ETA	UIPL 4-11 Minimum Disaster Unemployment Assistance (DUA) Weekly Benefit Amount: January 1 – March 31, 2011	UIPL	To transmit the subject computation for State Workforce Agency usage in computing minimum weekly DUA amounts for all major disasters declared during the second quarter of Fiscal Year (FY) 2011	01/03/11	OUI	NO	NO	N/A	N/A	NO	N/A	N/A	N/A	https://wdr.doleta.gov/directives/corr_doc.cfm?DOCN=2973	N/A	N/A
ETA	UIPL 5-11 Social Security Annuities and Federal Civilian Pensions	UIPL	To ensure states are aware that: 1) the social security survivors and old age retirement annuities and the Federal civilian pensions annual cost-of-living adjustment (COLA) will not increase for calendar year 2011, and 2) COLA information may be found on the U.S. Office of Personnel Management (OPM) Web site	01/03/11	OUI	NO	NO	N/A	N/A	NO	N/A	N/A	N/A	https://wdr.doleta.gov/directives/corr_doc.cfm?DOCN=2975	N/A	N/A
ETA	TEN 21-10 Release and Availability of Employment and Training Administration (ETA) National Agricultural Workers Survey Public Access Data	TEN	To announce the release and availability of the ETA National Agricultural Workers Survey Public Access Data for Fiscal Years 1989-2009	01/05/11	OPDR	NO	NO	N/A	N/A	NO	N/A	N/A	N/A	https://wdr.doleta.gov/directives/corr_doc.cfm?DOCN=2974	N/A	N/A
ETA	PIN 10-20: Posting Occupational Safety and Health Administration (OSHA) Form 300A	Program Instruction Notice	To ensure that all Job Corps centers are in compliance with the annual requirement to post the Occupational Safety and Health Administration (OSHA) Form 300A	01/07/11	Job Corps	NO	NO	N/A	N/A	NO	N/A	N/A	N/A	For Guidance documents with no hyperlink, the audience is the federal and contractor Job Corps community, who access the guidance via a password protected web portal.	N/A	N/A
ETA	PRH CN 10-12: PRH Chapter 6, Section 6.2 and Exhibit 6-2 - Support Payment for Dependents	PRH Change Notice	To clarify for the Job Corps community the information contained in the Job Corps Policy and Requirements Handbook (PRH) about allotments for students who desire to make a support payment for dependents	01/11/11	Job Corps	NO	NO	N/A	N/A	NO	N/A	N/A	N/A	For Guidance documents with no hyperlink, the audience is the federal and contractor Job Corps community, who access the guidance via a password protected web portal.	N/A	N/A
ETA	UIPL 6-11 Revised Federal Schedule of Remuneration for Use in Determining Benefit Eligibility under the Unemployment Compensation for Ex-Servicemembers (UCX)	UIPL	To ensure states are aware of the revised Schedule of Remuneration for the UCX program, which was issued December 28, 2010, and reflects the military pay increase effective January 1, 2011.	01/20/11	OUI	NO	NO	N/A	N/A	NO	N/A	N/A	N/A	https://wdr.doleta.gov/directives/corr_doc.cfm?DOCN=2978	N/A	N/A
ETA	UIPL 7-11 2011 Pay Adjustments for Annual Salary Rates for General Schedule (GS) Federal Employees in 31 Locality Pay Areas	UIPL	To ensure states are aware of the locality-based salary rates for certain Federal civilian employees	01/26/11	OUI	NO	NO	N/A	N/A	NO	N/A	N/A	N/A	https://wdr.doleta.gov/directives/corr_doc.cfm?DOCN=2980	N/A	N/A
ETA	PIN 10-30: Renewed ETA Form 6-53	Program Instruction Notice	To advise the Job Corps community that Employment and Training Administration (ETA) Form 653, Job Corps Health Questionnaire, has been renewed and should replace the previous form immediately	01/26/11	Job Corps	NO	NO	N/A	N/A	NO	N/A	N/A	N/A	For Guidance documents with no hyperlink, the audience is the federal and contractor Job Corps community, who access the guidance via a password protected web portal.	N/A	N/A
ETA	TEGL 18-10 2011 Federal Poverty Guidelines	TEGL	To issue the revised Federal poverty guidelines for the Senior Community Service Employment Program	01/28/11	OWI	NO	NO	N/A	N/A	NO	N/A	N/A	N/A	https://wdr.doleta.gov/directives/corr_doc.cfm?DOCN=2981	N/A	N/A
ETA	PIN 10-31: Important Reminders Regarding the Securing of Job Corps Information	Program Instruction Notice	To remind the Job Corps community of the importance of securing Job Corps information, and to bring special attention to the following policies, which have recently been an issue: (1) sharing user accounts is prohibited; (2) only authorized government-furnished equipment (GFE) may access Department of Labor (DOL) networks; (3) incidents of possible security	01/31/11	Job Corps	NO	NO	N/A	N/A	NO	N/A	N/A	N/A	For Guidance documents with no hyperlink, the audience is the federal and contractor Job Corps community, who access the guidance via a password protected web portal.	N/A	N/A
EBSA	Advisory Opinion 2011-01A	Advisory Opinion	Guidance on whether the Custom Rail Employer Welfare Trust Fund, which is a "multiple employer welfare arrangement" within the meaning of ERISA section 3(40), is "fully insured" within the meaning of ERISA section 514(b)(5).	02/01/11	EBSA/ORI	NO	NO	N/A	N/A	NO	N/A	N/A	N/A	https://www.dol.gov/agencies/ebsa/employers-and-advisers/guidance/advisory-opinions/2011-01a	N/A	N/A
OWCP	Federal Reform Changes for Federal Benefits under the Affordable Care Act	Bulletin	To inform the appropriate personnel of the changes to the FEHB that extends coverage to children up to age 26	02/02/11	DFEC	NO	NO	N/A	N/A	NO	N/A	N/A	N/A	https://www.dol.gov/owcp/dec/regs/compliance/DFECfolio/FECABulletins/index.htm	N/A	FECA Bulletin 11-01

ETA	UIPL 8-11 Federal Military Pensions	UIPL	To ensure State Workforce Agencies are one of the Federal military retired pay annual Cost of Living Adjustment (COLA) and to provide the Department of Defense's information on the subject	02/02/11	OUI	NO	NO	N/A	N/A	NO	N/A	N/A	N/A	N/A	https://wdr.doleta.gov/directives/corr_doc.cfm?DOCN=2983	N/A	N/A
EBSA	Advisory Opinion 2011-03A	Advisory Opinion	Guidance on whether a domestic relations order issued under tribal law by a Family Court of the Navajo Nation would be a "judgment, decree, or order...made pursuant to State domestic relations law," for purposes of the QDRO provisions in ERISA section 206(d)(3)	02/02/11	EBSA/ORI	NO	NO	N/A	N/A	NO	N/A	N/A	N/A	N/A	https://www.dol.gov/agencies/ebsa/employers-and-advisers/guidance/advisory-opinions/2011-03a	N/A	N/A
ETA	PIN 10-32: Procedures for Submitting Student Injury Claims to the Office of Workers' Compensation Programs	Program Instruction Notice	To ensure that Job Corps centers file Office of Workers' Compensation Programs (OWCP) injury claims for Job Corps students in accordance with the Job Corps Policy and Requirements Handbook (PRH), Chapter 5, Section 5.18, the Federal Employees' Compensation Act (FECA)/OWCP, and the eools outlined in the President's Protective Our Workers and Ensure	02/03/11	Job Corps	NO	NO	N/A	N/A	NO	N/A	N/A	N/A	N/A	For Guidance documents with no hyperlink, the audience is the federal and contractor Job Corps community, who access the guidance via a password protected web portal.	N/A	N/A
ETA	PIN 10-33: Job Corps Center Occupational Safety and Health Inspections and Observances, and Hazard Abatement	Program Instruction Notice	To remind the Job Corps community of the requirement to conduct occupational safety and health (OSHA) inspections and observations, and correct identified deficiencies promptly	02/03/11	Job Corps	NO	NO	N/A	N/A	NO	N/A	N/A	N/A	N/A	For Guidance documents with no hyperlink, the audience is the federal and contractor Job Corps community, who access the guidance via a password protected web portal.	N/A	N/A
EBSA	Advisory Opinion 2011-04A	Advisory Opinion	Guidance on whether a prohibited transaction under Code section 4975(c)(1) occurs if an individual causes his IRA to acquire a promissory note from a third-party bank where he and his wife are obligors on the note	02/03/11	EBSA/ORI	NO	NO	N/A	N/A	NO	N/A	N/A	N/A	N/A	https://www.dol.gov/agencies/ebsa/employers-and-advisers/guidance/advisory-opinions/2011-04a	N/A	N/A
EBSA	Advisory Opinion 2011-05A	Advisory Opinion	Guidance on whether a welfare benefit plan may provide wellness benefits to current plan participants by using demutualization proceeds attributable to premium payments made by former participants for an insurance contract that gave rise to the plan's receipt of the proceeds	02/03/11	EBSA/ORI	NO	NO	N/A	N/A	NO	N/A	N/A	N/A	N/A	https://www.dol.gov/agencies/ebsa/employers-and-advisers/guidance/advisory-opinions/2011-05a	N/A	N/A
ETA	TEN 23-10 National Emergency Grants Post American Recovery and Reinvestment Act of 2009 Funding Availability	TEN	To provide information about available National Emergency Grant (NEG) options, now that the availability of American Recovery and Reinvestment Act of 2009 (ARRA) funds has been exhausted.	02/04/11	OASET	NO	NO	N/A	N/A	NO	N/A	N/A	N/A	N/A	https://wdr.doleta.gov/directives/corr_doc.cfm?DOCN=2984	N/A	N/A
EBSA	Advisory Opinion 2011-06A	Advisory Opinion	Guidance on whether ERISA section 406(b) violations occur if an investment manager for various pension plans executes securities transactions with certain brokerage firms that have a remote relationship to the investment manager through their corporate parent, and related issues concerning the applicability of PTE 84-14, as amended (OPAM)	02/04/11	EBSA/OED and EBSA/ORI	NO	NO	N/A	N/A	NO	N/A	N/A	N/A	N/A	https://www.dol.gov/agencies/ebsa/employers-and-advisers/guidance/advisory-opinions/2011-06a	N/A	N/A
EBSA	Advisory Opinion 2011-02A	Advisory Opinion	Guidance on whether the Depewix Health Resources, Inc. employee welfare benefit plan and the Green Cross Managed Health System health benefits program are multiple employer welfare arrangements within the meaning of ERISA section 3(40), and whether ERISA section 514(a) precludes the State of Florida from adopting its insurance laws and regulations to	02/04/11	EBSA/ORI	NO	NO	N/A	N/A	NO	N/A	N/A	N/A	N/A	https://www.dol.gov/agencies/ebsa/employers-and-advisers/guidance/advisory-opinions/2011-02a	N/A	N/A
OWCP	EOICPA Bulletin No. 11-04 Simonds Saw and Steel Company SEC Class from January 1, 1948 through December 31, 1957	Final Bulletin	To provide procedures for processing SEC claims for workers at the Simonds Saw and Steel Company in Lockport, New York	02/05/11	DEEOIC	NO	NO	N/A	N/A	NO	N/A	N/A	N/A	N/A	https://www.dol.gov/owcp/energy/regs/compliance/PolicyandProcedures/finalbulletinhtml/EEIOICPABulletin11-04.htm	N/A	N/A
OWCP	EOICPA Bulletin No. 11-05 BWX Technologies, Inc. SEC Class from January 1, 1985 through November 30, 1994	Final Bulletin	To provide procedures for processing SEC claims for workers at BWX Technologies, Inc., in Lynchburg, Virginia.	02/05/11	DEEOIC	NO	NO	N/A	N/A	NO	N/A	N/A	N/A	N/A	https://www.dol.gov/owcp/energy/regs/compliance/PolicyandProcedures/finalbulletinhtml/EEIOICPABulletin11-05.htm	N/A	N/A
OWCP	EOICPA Bulletin No. 11-06 Texas City Chemicals, Inc. SEC Class from October 5, 1953 through September 30, 1955	Final Bulletin	To provide procedures for processing SEC claims for workers at Texas City Chemicals, Inc. in Texas City, Texas	02/05/11	DEEOIC	NO	NO	N/A	N/A	NO	N/A	N/A	N/A	N/A	https://www.dol.gov/owcp/energy/regs/compliance/PolicyandProcedures/finalbulletinhtml/EEIOICPABulletin11-06.htm	N/A	N/A
OWCP	EOICPA Bulletin No. 11-06 Texas City Chemicals, Inc. SEC Class from October 5, 1953 through September 30, 1955	Final Bulletin	To provide procedures for processing SEC claims for workers at Texas City Chemicals, Inc. in Texas City, Texas	02/05/11	DEEOIC	NO	NO	N/A	N/A	NO	N/A	N/A	N/A	N/A	https://www.dol.gov/owcp/energy/regs/compliance/PolicyandProcedures/finalbulletinhtml/EEIOICPABulletin11-06.htm	N/A	N/A
WHD	Advisory Letter to Mr. Terry Yellig, Partner, Sherman, Dunn, Cohen, Leifer & Yellig, P.C.	Letter, Advisory (ARRA website)	Provides guidance that routine installation of smart meters in private buildings with an existing grid does not typically involve construction and would not be subject to DBRA coverage	02/07/11	WHD	NO	NO	N/A	N/A	NO	N/A	N/A	N/A	N/A	https://www.dol.gov/whd/recovery/AdvisoryLetterYellig.pdf	N/A	N/A
VETS	01-11	Veterans' Program Letter	Grant Modification Procedures to Request Optional 2nd or 3rd Year Funding for Program Year 2009 and 2010 Competitive Grants Awarded by the Veterans' Employment and Training Service	02/07/11	HVRP	NO	NO	N/A	N/A	NO	N/A	N/A	N/A	N/A	https://www.dol.gov/vets/VMS/VPLS/VPL-01-11.pdf	N/A	N/A
ETA	UIPL 9-11 Interest Rate on Title XII Advances During Calendar Year (CY) 2011	UIPL	To announce the rate of interest that the U.S. Department of the Treasury (Treasury) will charge on Title XII advances during CY 2011.	02/08/11	OUI	NO	NO	N/A	N/A	NO	N/A	N/A	N/A	N/A	https://wdr.doleta.gov/directives/corr_doc.cfm?DOCN=2986	N/A	N/A
ETA	UIPL 10-11 Fiscal Year (FY) 2011 Unemployment Insurance (UI) Reemployment and Eligibility Assessment (REA) Grants	UIPL	To inform state workforce agencies of 1) the opportunity to submit proposals and funding requests to continue REA programs at the current or an expanded level of funding; 2) to invite new states to implement an REA program; and 3) to provide newly revised guidelines for developoin proposals that incorporate REA program changes for FY 2011. Include criteria	02/10/11	OUI	NO	NO	N/A	N/A	NO	N/A	N/A	N/A	N/A	https://wdr.doleta.gov/directives/corr_doc.cfm?DOCN=2987	N/A	N/A
ETA	TEN 24-10 Joint Letter in Support of Youth Work Experiences on Public Lands	TEN	To encourage the public workforce investment system to partner with public land management agencies within the U.S. Departments of Interior and Agriculture in an effort to increase work experience opportunities for youth and young adults on public lands.	02/14/11	OASET	NO	NO	N/A	N/A	NO	N/A	N/A	N/A	N/A	https://wdr.doleta.gov/directives/corr_doc.cfm?DOCN=2988	N/A	N/A
ETA	H-1B, H-1B1, and E-3 Programs Round 1	FAQ	The Department has posted new Frequently Asked Questions (FAQs) for the H-1B, H-1B1 and E-3 Programs.	02/17/11	OFLC	NO	NO	N/A	N/A	NO	N/A	N/A	N/A	N/A	https://www.foreignlaborcert.doleta.gov/pdf/H1BFAQ021711.pdf	N/A	N/A
ETA	UIPL 24-04, change 5 Unemployment Insurance (UI) Information Technology (IT) Security – Additional Information	UIPL	To provide State Workforce Agencies (SWAs) with additional information on the National Institute of Standards and Technology (NIST) IT security guidelines.	02/18/11	OUI	NO	NO	N/A	N/A	NO	N/A	N/A	N/A	N/A	https://wdr.doleta.gov/directives/corr_doc.cfm?DOCN=2990	N/A	N/A
OSHA	CPL 11/01 - Local Emphasis Program for Construction	Regional Notice	Program designed to address safety and health hazards in the construction industry in the State Plan States	02/24/11	Enforcement Programs	NO	NO	N/A	N/A	NO	N/A	N/A	N/A	N/A	N/A	N/A	N/A
OWCP	Revision to FECA Procedure Manual	Transmittal	To update chapter 2-0813 of the FECA Procedure Manual	02/24/11	DFEC	NO	NO	N/A	N/A	NO	N/A	N/A	N/A	N/A	https://www.dol.gov/owcp/dfec/regs/compliance/DFECfolio/FECATransmittals/index.htm	N/A	FECA Transmittal 11-02
OWCP	Chapter 2-0813, VOCATIONAL REHABILITATION SERVICES	Procedure Manual	Revised to provide an overview of the entire Vocational Rehabilitation (VR) process	02/24/11	DFEC	NO	NO	N/A	N/A	NO	N/A	N/A	N/A	N/A	https://www.dol.gov/owcp/dfec/procedure-manual.htm	N/A	N/A
MSHA	P11-01 Redesign of the Emergency Stop Circuits on Model BHAC Joy Mining Machinery (formerly Stamler Corporation) Battery Coal Haulers	Program Information Bulletin	Inform the mining community that MSHA has approved a safety upgrade to the emergency stop switch circuit on the Joy Battery Coal Hauler (Approval No. 18-A060011-0).	02/25/11	Coal, Technical Support	NO	NO	N/A	N/A	NO	N/A	N/A	N/A	N/A	https://srlweb.msha.gov/regs/compliance/PIB/2011/pib11-01.asp	N/A	N/A
OASAM	The Genetic Information Nondiscrimination Act of 2008: "GINA"	For Internal DOL Employees/Applicants for Employment	Guidance on DOL's policy and laws prohibiting discrimination based on genetic information	02/28/11	OASAM	NO	NO	N/A	N/A	NO	N/A	N/A	N/A	N/A	https://www.dol.gov/oasam/programs/crc/finalGINAGuidance.htm	N/A	N/A
OWCP	Trust fund conversions: Frontier Insurance Company Bond for Zeigler/Old Ben	Bulletin	Provides guidance for staff in adjudicating claims when last employment was with Zeigler/Old Ben Coal Company during a time the insurance bond was issued by Frontier Insurance Company	03/01/11	DCMWC	NO	NO	N/A	N/A	NO	N/A	N/A	N/A	N/A	https://www.dol.gov/owcp/dcmwc/blba/indexe/BL11.01OCR.pdf	N/A	BLBA Bulletin No. 11-01
WHD	Fact Sheet #7: State and Local Governments Under the Fair Labor Standards Act	Fact Sheet	Revised in 2011 to ensure consistency with Congressional amendment to FLSA section 203(y) which clarifies that the section applies to employees employed by a fire department of a municipality, county, fire district or State. Also provides general information concerning the application of the FLSA to the cases of State and Local government employees.	03/01/11	WHD	NO	NO	N/A	N/A	NO	N/A	N/A	N/A	N/A	https://www.dol.gov/whd/regs/compliance/whdfs7.pdf	N/A	N/A
OSHA	Authority Delegation on Monetary Penalty Modification	Guidance	Notifies OSHA Region VII Area Directors of the authority to reduce issued penalty amounts by 50% during informal conferences with employers.	03/02/11	OSHA Region 7	NO	NO	N/A	N/A	NO	N/A	N/A	N/A	N/A	N/A	N/A	N/A

ETA	PIN 10-34: Underground Storage Tank Compliance	Program Instruction Notice	To update the Job Corps community on the compliance records of regulated underground storage tanks (USTs) at Job Corps centers	03/03/11	Job Corps	NO	NO	N/A	N/A	NO	N/A	N/A	N/A	For Guidance documents with no hyperlink, the audience is the federal and contractor Job Corps community, who access the guidance via a password protected web portal.	N/A	N/A
ETA	PIN 10-35: Standard Forms for Outreach and Admissions Providers	Program Instruction Notice	To advise the Job Corps community that outdated Outreach and Admissions forms have been removed from the Job Corps Community website and that new standardized forms have been developed	03/07/11	Job Corps	NO	NO	N/A	N/A	NO	N/A	N/A	N/A	For Guidance documents with no hyperlink, the audience is the federal and contractor Job Corps community, who access the guidance via a password protected web portal.	N/A	N/A
OSHA	CPL 11-02 - Regional Emphasis Program for High Noise Industries	Regional Notice	Program designed to address high noise hazards in multiple manufacturing industries	03/08/11	Enforcement Programs	NO	NO	N/A	N/A	NO	N/A	N/A	N/A	N/A	N/A	N/A
OWCP	EEOICPA Circular No. 11-02 Consideration of mediastinal lymph node biopsy as medical evidence of lung pathology consistent with chronic beryllium disease (CBD).	Final Circular	To notify all DEEOIC staff how to consider a mediastinal lymph node biopsy as a diagnostic tool for the purpose of establishing lung pathology consistent with CBD under Part B of the EEOICPA in both the pre and post 1993 requirements.	03/08/11	DEEOIC	NO	NO	N/A	N/A	NO	N/A	N/A	N/A	https://www.doi.gov/owcp/energy/regs/compliance/PolicyandProcedures/finalcircularhtm/EEOICPACircular11-02.htm	N/A	N/A
ETA	UIPL 11-11 The Claims Resolution Act of 2010 (P.L. 111-291) and the Tax Relief, Unemployment Insurance Reauthorization, and Job Creation Act of 2010 (P.L. 111-312) – Provisions Affecting the	UIPL	To advise state workforce agencies of the provisions of the Claims Resolution Act of 2010, P.L. 111-291, and the Tax Relief, Unemployment Insurance Reauthorization, and Job Creation Act of 2010, P.L. 111-312, that affect the federal-state unemployment compensation (UC) program.	03/08/11	OUI	NO	NO	N/A	N/A	NO	N/A	N/A	N/A	https://wdr.doleta.gov/directives/corr_doc.cfm?DOCN=2996	N/A	N/A
OWCP	Limitations on compelling CT scans	Bulletin	Provides guidance concerning the requirement that a miner cooperate with an operator's development of medical evidence in claims filed after 2001.	03/10/11	DCMWC	NO	NO	N/A	N/A	NO	N/A	N/A	N/A	https://www.doi.gov/owcp/dcmwc/blba/indexs/BL10.D40OCR.pdf	N/A	BLBA Bulletin No. 10-04
ETA	TEGL 20-10 Reallocation of Workforce Investment Act (WIA) Title I Formula-Allocated Funds for Dislocated Worker Activities	TEGL	To provide adjusted funding levels for Program Year (PY) 2010 allotments for the Dislocated Worker program under WIA Title I Section 132(c) on recapture and reallocation.	03/10/11	OWI	NO	NO	N/A	N/A	NO	N/A	N/A	N/A	https://wdr.doleta.gov/directives/corr_doc.cfm?DOCN=2997	N/A	N/A
ETA	PIN 10-36: Program Year (PY) 2010 Staff Compensation Supplement (21815)	Program Instruction Notice	To provide Job Corps center operators and Outreach and Admissions/Career Transition Services (DA/CTS) contractors with the Program Year (PY) 2010 Staff Compensation Supplement (21815) worksheet	03/11/11	Job Corps	NO	NO	N/A	N/A	NO	N/A	N/A	N/A	For Guidance documents with no hyperlink, the audience is the federal and contractor Job Corps community, who access the guidance via a password protected web portal.	N/A	N/A
ETA	UIPL 12-11 Health Coverage Tax Credit (HCTC) for Eligible Trade Adjustment Assistance (TAA) Recipients - Expiration of the American Recovery and Reinvestment Act of 2009 Provisions	UIPL	To advise State Workforce Agencies of their responsibilities under the HCTC program after the expiration of the provisions of the American Recovery and Reinvestment Act of 2009 (Recovery Act) that temporarily expanded the HCTC.	03/15/11	OUI	NO	NO	N/A	N/A	NO	N/A	N/A	N/A	https://wdr.doleta.gov/directives/corr_doc.cfm?DOCN=3000	N/A	N/A
ETA	Prevailing Wage FAQs	FAQ	FAQ to assist employers and others regarding prevailing wage requests and determinations.	03/15/11	ORLC	NO	NO	N/A	N/A	NO	N/A	N/A	N/A	https://www.foreignlaborcert.doleta.gov/faqanswers.cfm#prevailingwage	N/A	N/A
ETA	PRH CN 10-13 (And Related PAG Changes): PRH Chapter 4, Exhibit 4-1 and 4-2, and PAG Chapter 4 - Career Transition Period	PRH Change Notice	To inform the Job Corps community of revisions and clarifications in the Job Corps Policy and Requirements Handbook (PRH), Chapter 4 (Career Transition Period), Exhibit 4-1 (Placement Definitions), and Exhibit 4-2 (Placement Verification and Documentation Requirements)	03/15/11	Job Corps	NO	NO	N/A	N/A	NO	N/A	N/A	N/A	For Guidance documents with no hyperlink, the audience is the federal and contractor Job Corps community, who access the guidance via a password protected web portal.	N/A	N/A
OWCP	Revision to FECA Procedure Manual	Transmittal	To update chapter 2-0900 of the FECA Procedure Manual	03/17/11	DFEC	NO	NO	N/A	N/A	NO	N/A	N/A	N/A	https://www.doi.gov/owcp/dfec/regs/compliance/DFEColoio/FECATransmittals/index.htm	N/A	FECA Transmittal 11-03
OWCP	Chapter 2-0900, DETERMINING PAY RATES	Procedure Manual	Updated in its entirety to include more detailed explanations in all paragraphs	03/17/11	DFEC	NO	NO	N/A	N/A	NO	N/A	N/A	N/A	https://www.doi.gov/owcp/dfec/procedure-manual.htm	N/A	N/A
ETA	PIN 10-37: Revised Job Corps Verification of Income Document	Program Instruction Notice	To inform the Job Corps community about the revised Verification of Income document to assist Admissions Counselors in determining if an applicant qualifies for the Job Corps program under the low-income criterion	03/17/11	Job Corps	NO	NO	N/A	N/A	NO	N/A	N/A	N/A	For Guidance documents with no hyperlink, the audience is the federal and contractor Job Corps community, who access the guidance via a password protected web portal.	N/A	N/A
EBSA	Technical Release 2011-01	Technical Release	Extension of Non-Enforcement Period Relating to Certain Interim Procedures for Internal Claims and Appeals under the Patient Protection and Affordable Care Act	03/18/11	EBSA/OHPSCA, together with HHS and IRS/Treasury	NO	NO	N/A	N/A	NO	N/A	N/A	N/A	https://www.doi.gov/agencies/ebsa/employers-and-advisers/guidance/technical-releases/11-01	N/A	N/A
ETA	TEN 28-10 Advanced Allotments Planning Based on Updated Data Factors for the Workforce Investment Act (WIA) Adult, Dislocated Worker and Youth Activities Programs; Wagner-Peyser Employment Service (ES) Program; and the Workforce Information Grants to States. The	TEN	Provides states and outlying areas with advanced notification of the potential impacts that changes in demographic and employment data factors may have on allotment formulas for the WIA Title I Adult, Dislocated Worker and Youth Activities Programs; Wagner-Peyser Employment Service (ES) Program; and the Workforce Information Grants to States. The	03/21/11	OASET	NO	NO	N/A	N/A	NO	N/A	N/A	N/A	https://wdr.doleta.gov/directives/corr_doc.cfm?DOCN=3001	N/A	N/A
OSHA	CPL 11/03 - Regional Emphasis Program for Reducing the Number of Sharps Injuries in Urgent Care Centers, Medical Clinics and Ambulatory Surgical Clinics in Region IV	Regional Notice	Program designed to reduce the number of sharps injuries in ambulatory surgical care centers, freestanding emergency care clinics and primary care medical clinics (SC 8011) in Region IV	03/25/11	Enforcement Programs	NO	NO	N/A	N/A	NO	N/A	N/A	N/A	N/A	N/A	N/A
ETA	UIPL 13-11 Minimum Disaster Unemployment Assistance (DUA) Weekly Benefit Amount: April 1 – June 30, 2011	UIPL	To transmit the subject computation for State Workforce Agency usage in computing minimum weekly DUA amounts for all major disasters declared during the third quarter of Fiscal Year (FY) 2011.	03/28/11	OUI	NO	NO	N/A	N/A	NO	N/A	N/A	N/A	https://wdr.doleta.gov/directives/corr_doc.cfm?DOCN=3007	N/A	N/A
ETA	TEN 32-10 Revised National Emergency Grant Application Submission and Review Process	TEN	To provide information on revised procedures for the submission and review of National Emergency Grant (NEG) applications. These revised procedures are effective immediately.	03/30/11	OASET	NO	NO	N/A	N/A	NO	N/A	N/A	N/A	https://wdr.doleta.gov/directives/corr_doc.cfm?DOCN=3006	N/A	N/A
ETA	PIN 10-38- 2011 Summer Break and 2011-2012 Winter Break	Program Instruction Notice	To provide to the Job Corps community the dates for the 2011 Summer Break and the 2011-12 Winter Break	03/30/11	Job Corps	NO	NO	N/A	N/A	NO	N/A	N/A	N/A	For Guidance documents with no hyperlink, the audience is the federal and contractor Job Corps community, who access the guidance via a password protected web portal.	N/A	N/A
ETA	TEGL 21-20 End Date for the Work Opportunity Tax Credit (WOTC) American Recovery and Reinvestment Act of 2009 (Recovery Act) Temporary Target Groups	TEGL	To inform the State Workforce Agencies (SWAs) of the end date of the legislative authority for the two WOTC temporary groups created by the Recovery Act, and provide guidance on procedural activities beyond December 31, 2010.	03/31/11	OWI	NO	NO	N/A	N/A	NO	N/A	N/A	N/A	https://wdr.doleta.gov/directives/corr_doc.cfm?DOCN=3008	N/A	N/A
OSHA	Formaldehyde	Fact Sheet	Provides information on the health effects associated with formaldehyde and methods used to control worker exposures.	04/01/11	DOI OSHA Directorate of Technical Support and Emergency Management; Office of Science and DOI OSHA Directorate of Technical Support and Emergency Management;	NO	NO	N/A	N/A	NO	N/A	N/A	N/A	https://www.osha.gov/OSHA/OSHA/data_General_Facts/formaldehyde-factsheet.html	N/A	N/A
OSHA	Heat Illness: Stopping for Water Keeps You Going, Community	Poster	Provides information on recognizing and preventing heat related illnesses.	04/01/11	DOI OSHA Directorate of Technical Support and Emergency Management; Office of Science and DOI OSHA Directorate of Technical Support and Emergency Management;	NO	NO	N/A	N/A	NO	N/A	N/A	N/A	http://www.osha.gov/SLTC/heatillness/oshah_eat_poster_en.pdf	N/A	N/A
OSHA	Heat Stress - Vietnamese	Quick Card	Provides information on recognizing and preventing heat related illnesses.	04/01/11	DOI OSHA Directorate of Technical Support and Emergency Management; Office of Science and	NO	NO	N/A	N/A	NO	N/A	N/A	N/A	https://www.osha.gov/Publications/osh3389-viet.pdf	N/A	N/A
OWCP	EEOICPA Transmittal No. 11-01	Transmittal	Transmittal to notify staff of changes to the text of EEOICPA Unified Procedure Manual (PM) 2-2000 Energy Case Management System-General	04/01/11	DEEOIC	NO	NO	N/A	N/A	NO	N/A	N/A	N/A	https://www.doi.gov/owcp/energy/regs/compliance/PolicyandProcedures/proceduremanualhtml/unifiedpm/Unifedpm_transmittals/Transmittal_11-01.htm	N/A	N/A
EBSA	FAQs About Affordable Care Act Implementation (Part 6)	FAQs	Guidance on grandfathered health plans	04/01/11	EBSA/OHPSCA, together with HHS and IRS/Treasury	NO	NO	N/A	N/A	NO	N/A	N/A	N/A	https://www.doi.gov/sites/default/files/ebsa/about-ebsa/our-activities/resources-center/faq/aca-part-vi.pdf	N/A	N/A
ETA	FAQ on Requesting an Extension from Atlanta National Processing Center when documentation can not be timely submitted	FAQ	FAQ addressing how an employer can request an extension from Atlanta National Processing Center when documentation can not be timely submitted.	04/05/11	ORLC	NO	NO	N/A	N/A	NO	N/A	N/A	N/A	https://www.foreignlaborcert.doleta.gov/faqanswers.cfm	N/A	N/A
ETA	H-2B FAQs: Job Contractors Filing Requirements.	FAQ	FAQs to assist job contractor employers and their clients with applying for H-2B labor certifications following the U.S. District Court for the Eastern District of Pennsylvania decision in CATA v. Solis, et al., Civil No. 2:09-cv-240-LP, 2010 WL 3431761 (2010).	04/05/11	ORLC	NO	NO	N/A	N/A	NO	N/A	N/A	N/A	https://www.foreignlaborcert.doleta.gov/faqanswers.cfm#h2b	N/A	N/A

ETA	UIPL 14-11 Procedures for the Completion and Publication of Unemployment Insurance (UI) Benefit Accuracy Measurement (BAM) Data for Calendar Year (CY) 2010	UIPL	To provide State Workforce Agencies (SWA) with guidelines and key dates for the completion of CY 2010 UI BAM paid and denied claims sample cases and the publication of CY 2010 BAM data.	04/06/11	OUI	NO	NO	N/A	N/A	NO	N/A	N/A	N/A	N/A	https://wdr.doleta.gov/directives/corr_doc.cfm?DOCN=3010	N/A	N/A
ETA	TEGL 22-10 Planning Guidance and Instructions for Submission of a One-Year Strategic Plan for the Workforce Investment Act (WIA) Section 166 Indian and Native American Program for Program	TEGL	To provide planning guidelines and instructions to Indian and Native American grantees for the development of a One-Year Comprehensive Services Program (CSP) plan and Supplemental Youth Services Program (SYSP) plan for FY 2011, consistent with the purposes described in WIA Section 166.	04/13/11	OWI/INAP	NO	NO	N/A	N/A	NO	N/A	N/A	N/A	N/A	https://wdr.doleta.gov/directives/corr_doc.cfm?DOCN=3012	N/A	N/A
OSHA	Local Emphasis Program for Health Hazards in the Fabrication of Structural Metal Products	Regional Notice	Implements a Local Emphasis Program (LEP) for programmed, comprehensive health inspections of facilities engaged in the fabrication of structural metal products	04/14/11	Region III	NO	NO	N/A	N/A	NO	N/A	N/A	N/A	N/A	N/A	N/A	DIRECTIVE NUMBER: 2010-09 (CPL 04)
OSHA	Local Emphasis Program for Scrap Metal Industry	Regional Notice	Implements a Local Emphasis Program in the Wilmington Area Office's jurisdiction for the purpose of scheduling and conducting inspections of the scrap metal processing industry	04/14/11	Region III	NO	NO	N/A	N/A	NO	N/A	N/A	N/A	N/A	N/A	N/A	DIRECTIVE NUMBER: 2010-15 (CPL 04)
OSHA	Local Emphasis Program for the Department Store Industry	Regional Notice	Implements a Local Emphasis Program (LEP) within the Wilmington Area Office jurisdiction for compliance with the provisions of OSHA General Industry Standards focusing on Subpart E Means of Egress and Subpart N Material Handling and Storage in the Department Store Industry	04/14/11	Region III	NO	NO	N/A	N/A	NO	N/A	N/A	N/A	N/A	N/A	N/A	DIRECTIVE NUMBER: 2010-04 (CPL 04)
OSHA	Noise and Respiratory Hazards in General Industry	LEP	Conduct inspections of general industry manufacturing workplaces (metal, stone and wood fabrication; plating shops; concrete fabrication and body and repair shops) that commonly have noise and respiratory hazards	04/15/11	OSHA - Englewood AO	NO	NO	N/A	N/A	NO	N/A	N/A	N/A	N/A	N/A	N/A	N/A
ETA	UIPL 15-1 Consolidation of the ETA 204 and ETA 205 Reports	UIPL	To advise states that the ETA 205 report, "Preliminary Estimates of Average Employer Contribution Rates," will be discontinued and the information from the report will be merged into the ETA 204 report, "Experience Rating Report."	04/19/11	OUI	NO	NO	N/A	N/A	NO	N/A	N/A	N/A	N/A	https://wdr.doleta.gov/directives/corr_doc.cfm?DOCN=3014	N/A	N/A
OWCP	Schedule A Initiative	Bulletin	To provide guidance to claims staff, Rehabilitation Specialists, Rehabilitation Counselors, and Employing Agencies on the process for Schedule A certification and the steps DFEC will take to facilitate Schedule A placement.	04/20/11	DFEC	NO	NO	N/A	N/A	NO	N/A	N/A	N/A	N/A	https://www.dol.gov/owcp/dfec/reg/compliance/DFECclio/FECABulletin/index.htm	N/A	FECA Bulletin 11-04
OWCP	EEOICPA Circular No. 11-03 Calculating aggregate work days for employees residing at a Department of Energy (DOE) facility.	Final Circular	To clarify for all DEEOIC staff the method by which an employee residing at a DOE facility may be credited with work day(s) for purposes of inclusion in the Special Exposure Cohort (SEC).	04/22/11	DEEOIC	NO	NO	N/A	N/A	NO	N/A	N/A	N/A	N/A	https://www.dol.gov/owcp/energy/reg/compliance/PolicyandProcedures/finalCirculartm/EEOICPA/Circular11-03.htm	N/A	N/A
EBSA	Advisory Opinion 2011-07A	Advisory Opinion	Guidance on whether Section (a) of PTE 84-14, as amended (QPAM), is satisfied in the context of a stable value program where a stable value manager is responsible for negotiating stable value wrap contracts with various banks or insurance companies	04/25/11	EBSA/OED	NO	NO	N/A	N/A	NO	N/A	N/A	N/A	N/A	https://www.dol.gov/agencies/ebsa/employers-and-advisers/guidance/advisory-opinions/2011-07a	N/A	N/A
WHD	Field Assistance Bulletin No. 2011-1: Certification of Supplement B Forms of U Nonimmigrant Visa Applications	Field Assistance Bulletin	Guidance regarding the guidelines and procedures the Wage and Hour Division (WHD) will follow to determine when and whether to complete and certify Supplement B of a I-918 petition for U Visa Nonimmigrant Visa Status	04/28/11	WHD	NO	NO	N/A	N/A	NO	N/A	N/A	N/A	N/A	https://www.dol.gov/whd/FieldBulletins/fab2011_1.htm	N/A	Field Assistance Bulletin No. 2011-1
ETA	PIN 10-39: Request for Comments on Revised Applicant Eligibility Folder Inventory Checklist, and Discontinued DA Forms	Program Instruction Notice	To solicit comments from the Job Corps community on the revised Job Corps Applicant Eligibility Folder Inventory checklist, and to announce discontinued Outreach and Admissions (OA) forms	04/28/11	Job Corps	NO	NO	N/A	N/A	NO	N/A	N/A	N/A	N/A	For Guidance documents with no hyperlink, the audience is the federal and contractor Job Corps community, who access the guidance via a password protected web portal. For Guidance documents with no hyperlink, the audience is the federal and contractor Job Corps community, who access the guidance via a password protected web portal.	N/A	N/A
ETA	PIN 10-40: OMS Factor Verification Survey for FY 2011 Model-Based Goals	Program Instruction Notice	To request information from all centers to enable the National Office of Job Corps to establish equitable, model-based academic goals for each center as part of the Outcome Measurement System (OMS) for the next program year (PY)	04/28/11	Job Corps	NO	NO	N/A	N/A	NO	N/A	N/A	N/A	N/A	For Guidance documents with no hyperlink, the audience is the federal and contractor Job Corps community, who access the guidance via a password protected web portal. For Guidance documents with no hyperlink, the audience is the federal and contractor Job Corps community, who access the guidance via a password protected web portal.	N/A	N/A
ETA	PIN 10-41: Renewal of ACEF Quality Program Designation for Culinary Arts Training Programs	Program Instruction Notice	To describe to the Job Corps community the American Culinary Federation Education Foundation (ACFEF) program recognition requirements, and to outline materials that centers offering Culinary Arts programs will need to submit in support of the 2011-2014 ACEF Quality Program designation	04/28/11	Job Corps	NO	NO	N/A	N/A	NO	N/A	N/A	N/A	N/A	For Guidance documents with no hyperlink, the audience is the federal and contractor Job Corps community, who access the guidance via a password protected web portal. For Guidance documents with no hyperlink, the audience is the federal and contractor Job Corps community, who access the guidance via a password protected web portal.	N/A	N/A
ETA	PRH CN 10-14 (And Related PAG Changes): PRH Chapter 5, Section 5.19 - Vehicle Safety for 12- and 15-Passenger Vans	PRH Change Notice	To provide the Job Corps community with updates to policies in the Job Corps Policy and Requirements Handbook (PRH) and related parts of the Program Assessment Guide (PAG) regarding safe operation of 12- and 15-passenger vans	04/28/11	Job Corps	NO	NO	N/A	N/A	NO	N/A	N/A	N/A	N/A	For Guidance documents with no hyperlink, the audience is the federal and contractor Job Corps community, who access the guidance via a password protected web portal.	N/A	N/A
OSHA	CPL 11/04 - Regional Emphasis Programs for Powered Industrial Truck	Regional Notice	Program designed to reduce injuries and fatalities related to powered industrial trucks	04/29/11	Enforcement Programs	NO	NO	N/A	N/A	NO	N/A	N/A	N/A	N/A	N/A	N/A	N/A
OSHA	CPL 2-1-26 Local Emphasis Program Fish Processing Industry	Regional Instruction	Inspection Targeting	05/01/11	OSHA Region 1 Braintree, MA, Andover, MA Area Offices	NO	NO	N/A	N/A	NO	N/A	N/A	N/A	N/A	N/A	N/A	N/A
OSHA	CPL 2-1-26A Local Emphasis Program Fish Processing Industry	Regional Instruction	Inspection Targeting	05/01/11	OSHA Region 1 Braintree, MA, Andover, MA and Augusta, ME Area Offices	NO	NO	N/A	N/A	NO	N/A	N/A	N/A	N/A	N/A	N/A	N/A
OSHA	CPL 2-1-26A Local Emphasis Program Fish Processing Industry	Regional Instruction	Renewal Inspection Targeting	05/01/11	OSHA Region 1 Braintree, MA, Andover, MA and Augusta, ME Area Offices	NO	NO	N/A	N/A	NO	N/A	N/A	N/A	N/A	N/A	N/A	N/A
OWCP	EEOICPA Transmittal No. 11-02	Transmittal	Transmittal to notify staff of changes to the text of EEOICPA Procedure Manual (PM) Chapter 2-1600, Recommended Decisions.	05/01/11	DEEOIC	NO	NO	N/A	N/A	NO	N/A	N/A	N/A	N/A	https://www.dol.gov/owcp/energy/reg/compliance/PolicyandProcedures/proceduramanualtm/mj/unitedgm/unitedgm_transmittals/Transmittal_11-02.htm	N/A	N/A
WHD	Fact Sheet #8: Law Enforcement and Fire Protection Employees Under the Fair Labor Standards Act	Fact Sheet	Revised in 2011 to ensure consistency with Congressional amendment to FLSA section 203(y) which clarifies that the section applies to employees employed by a fire department of a municipality, county, fire district or State.	05/01/11	WHD	NO	NO	N/A	N/A	NO	N/A	N/A	N/A	N/A	https://www.dol.gov/whd/reg/compliance/whdfs8.pdf	N/A	N/A
ETA	PIN 10-42: Culinary Arts Training Achievement Record (TAR) Update	Program Instruction Notice	To provide to the Job Corp community information regarding plans to update the Culinary Arts Training Achievement Record (TAR), and to outline the opportunity for instructors to provide input to the update process	05/02/11	Job Corps	NO	NO	N/A	N/A	NO	N/A	N/A	N/A	N/A	For Guidance documents with no hyperlink, the audience is the federal and contractor Job Corps community, who access the guidance via a password protected web portal.	N/A	N/A
OWCP	Usage Guidelines for Fentanyl Products	Bulletin	To provide guidance to claims staff on the use of fast-acting fentanyl products, and how to manage cases where a claimant is receiving such a product for a work-related condition other than cancer.	05/03/11	DFEC	NO	NO	N/A	N/A	NO	N/A	N/A	N/A	N/A	https://www.dol.gov/owcp/dfec/reg/compliance/DFECclio/FECABulletin/index.htm	N/A	FECA Bulletin 11-05
OWCP	Schedule II Drug Program Changes for FECA	DFEC Web Posting	New policy for processing Schedule II drugs	05/03/11	DFEC	NO	NO	N/A	N/A	NO	N/A	N/A	N/A	N/A	https://www.dol.gov/owcp/dfec/morenews.htm	N/A	N/A
WHD	Field Operations Handbook Chapter 24: Transportation Exemptions	Field Operations Handbook	Updates FOH Chapter on Transportation Exemptions	05/03/11	WHD	NO	NO	N/A	N/A	NO	N/A	N/A	N/A	N/A	https://www.dol.gov/whd/FOH/FOH_Ch24.pdf	N/A	N/A
ETA	TEGL 23-10 Fiscal Year 2011 Appropriations for Department of Labor (DOL), Employment and Training Administration, Training and Employment Services and Revision to Program	TEGL	1) To provide states and local areas with an overview of the Fiscal Year (FY) 2011 appropriations (P.L. 112-10) for the following DOL-managed employment and training services: WIA Adult, Dislocated Worker, and Youth formula funds, Employment Service Grants in States, the Workforce Innovation Fund, Redstart Worker National Reserve Fund.	05/03/11	OWI	NO	NO	N/A	N/A	NO	N/A	N/A	N/A	N/A	https://wdr.doleta.gov/directives/corr_doc.cfm?DOCN=3016	N/A	N/A
WHD	Field Assistance Bulletin No. 2011-2: H-2A "Prohibited Fees" and Employer's Obligation to Prohibit Fees	Field Assistance Bulletin	Guidance regarding prohibited cost and fee shifting under the H-2A visa program as well as the employer's obligation to contractually forbid cost and fee shifting to employees, whether H-2A visa workers or workers in corresponding employment	05/06/11	WHD	NO	NO	N/A	N/A	NO	N/A	N/A	N/A	N/A	https://www.dol.gov/whd/FieldBulletins/fab2011_2.htm	N/A	Field Assistance Bulletin No. 2011-2
MSHA	P11-34 Responsibility for Proper Assembly and Maintenance of MSHA Approved and Certified Mining Machines and Equipment	Program Information Bulletin	Reminds mine operators about their duty to maintain permissible equipment in approved condition in accordance with the drawings and specifications on file at MSHA's Approval and Certification Center (A&CC).	05/06/11	Coal, Metal and Nonmetal, Technical Support	NO	NO	N/A	N/A	NO	N/A	N/A	N/A	N/A	https://arweb.msha.gov/reg/compliance/PIB/2011/pib11-34.asp	N/A	N/A

MSHA	Water Sprinkler Fire Protection of Underground Belt Conveyors and Belt Takeup Storage Units	Program Policy Letter	The purpose of this PPL is to clarify the requirements of Title 30 Code of Federal Regulations (30 C.F.R.) Sections 75.1101-7 and 75.1101-8 concerning the installation requirements for water sprinkler systems and arrangement of sprinklers on underground belt conveyors and belt takeup storage units. This PPL also clarifies the intent of the Mine Safety and Health	05/06/11	Coal, Technical Support	NO	NO	N/A	N/A	NO	N/A	N/A	N/A	N/A	https://afrweb.msha.gov/regs/complan/ppls/2011/PPL11-V-14.asp	N/A	N/A
ETA	TEGL 24-10 Trade Adjustment Assistance (TAA) Data Element Validation for Fiscal Year (FY) 2010	TEGL	To provide states with notice that TAA data element validation is not required for FY 2010.	05/09/11	OPDR	NO	NO	N/A	N/A	NO	N/A	N/A	N/A	N/A	https://wdr.doleta.gov/directives/corr_doc.cfm?DOCN=3019	N/A	N/A
ETA	TEGL 25-10 Program Year 2011 Planning Instructions and Allotments for SCSEP Grant Applicants	TEGL	This guidance provides SCSEP grant applicants with application instructions, procedures, and allotments for Program Year (PY) 2011 funds, with a period of performance beginning July 1, 2011.	05/10/11	OW/DAS	NO	NO	N/A	N/A	NO	N/A	N/A	N/A	N/A	https://wdr.doleta.gov/directives/corr_doc.cfm?DOCN=3020	N/A	N/A
ETA	TEGL 26-10 Workforce Investment Act (WIA) Adult, Dislocated Worker and Youth Activities Program Allotments for Program Year (PY) 2011; Final PY 2011 Allotments for the Wagner-Pepper	TEGL	To provide states with WIA Title I Adult, Dislocated Worker and Youth Activities program allotments for PY 2011. Final allotments for PY 2011 Wagner-Pepper Employment Service (ES) Program, as required by section 6(b)(5) of the Wagner-Pepper Act, as amended, and the Workforce Information Grants to States allotments for PY 2011.	05/10/11	OWI	NO	NO	N/A	N/A	NO	N/A	N/A	N/A	N/A	https://wdr.doleta.gov/directives/corr_doc.cfm?DOCN=3021	N/A	N/A
MSHA	P11-36 Suitable Hard Hats	Program Information Bulletin	Remind operators of the requirement in 30 C.F.R. § 75.1720(d) and 30 C.F.R. § 77.1710(d) concerning "suitable" hardhats.	05/10/11	Coal	NO	NO	N/A	N/A	NO	N/A	N/A	N/A	N/A	https://afrweb.msha.gov/regs/complan/PIB/2011/pib11-36.asp	N/A	N/A
ETA	TEGL 27-10 Program Year 2010/Fiscal Year 2011 Performance Reporting and Data Validation Timelines	TEGL	To inform and remind the workforce investment system of the performance reporting requirements and associated timelines for submitting quarterly and annual reports and data validation results for the Workforce Investment Act (WIA) title IB programs and National Emergency Grants (NEG); Wagner-Pepper Act Employment Service activities authorized under To provide the Job Corps community with revisions to requirements in the Job Corps Policy and Requirements Handbook (PRH) and related parts of the Program Assessment Guide (PAG) regarding recreational activities and food service, and to introduce the Healthy Eating and Active Lifestyles (HEALS) program components and requirements	05/11/11	OPDR	NO	NO	N/A	N/A	NO	N/A	N/A	N/A	N/A	https://wdr.doleta.gov/directives/corr_doc.cfm?DOCN=3022	N/A	N/A
ETA	PRH CN 10-15 (And Related PAG Changes): PRH Chapter 3 Section 3.18, Chapter 5, Exhibit 5-4; Chapter 6, Sections 6.7 and 6.11; Recreational Activities, Food Service, and New Health Eating	PRH Change Notice	For Guidance documents with no hyperlink, the audience is the federal and contractor Job Corps community, who access the guidance via a password protected web portal.	05/12/11	Job Corps	NO	NO	N/A	N/A	NO	N/A	N/A	N/A	N/A	https://www.dol.gov/vets/VMS/VPL/VPL-02-11.pdf inactive hyperlink; document available upon request	N/A	N/A
VETS	02-11	Veterans' Program Letter	Jobs for Veterans State Grant Annual Funding Modification Requests	05/12/11	JVSG	NO	NO	N/A	N/A	NO	N/A	N/A	N/A	N/A		N/A	N/A
OWCP	EEOICPA Circular No. 11-09 Corporate name change of Brush Wellman, Inc. a statutory beryllium vendor	Final Circular	To inform all DEEOIC staff that on March 8, 2011, the corporate name of Brush Wellman Inc. changed to Materion Brush Inc.	05/13/11	DEEOIC	NO	NO	N/A	N/A	NO	N/A	N/A	N/A	N/A	https://www.dol.gov/owcp/energy/regs/compliance/PolicyandProcedures/finalcircularhtml/EEOICPACircular11-09.htm	N/A	N/A
OWCP	EEOICPA Bulletin No. 11-07 Special Exposure Cohort (SEC) Claim Processing	Final Bulletin	To provide procedures for processing SEC claims	05/19/11	DEEOIC	NO	NO	N/A	N/A	NO	N/A	N/A	N/A	N/A	https://www.dol.gov/owcp/energy/regs/compliance/PolicyandProcedures/finalbulletinhtml/EEOICPABulletin11-07.htm	N/A	N/A
ETA	UIPL 16-11 Federal-State Extended Benefits Program – Methodology for Calculating "on" or "off" Total Unemployment Rate Indicators for Purposes of Determining When a State Begins	UIPL	To inform states of the new methodology used to calculate the "on" or "off" total unemployment rate (TUR) indicators to determine when extended benefit (EB) periods begin and end in a state.	05/20/11	OUI	NO	NO	N/A	N/A	NO	N/A	N/A	N/A	N/A	https://wdr.doleta.gov/directives/corr_doc.cfm?DOCN=3027	N/A	N/A
ETA	TEN 42-10 Encouraging Partnerships between the Workforce Investment System and Job Clubs to meet Career and Employment Needs	TEN	To announce a project spearheaded by the U.S. Department of Labor's (DOL) Center for Faith-based and Neighborhood Partnerships (CFBNP) supporting the efforts of community-based and faith-based Job Clubs, and to encourage workforce leaders to develop collaborations between the workforce investment system and community-based and faith-based job clubs	05/20/11	OASET	NO	NO	N/A	N/A	NO	N/A	N/A	N/A	N/A	https://wdr.doleta.gov/directives/corr_doc.cfm?DOCN=3026	N/A	N/A
MSHA	P11-42 Run-through Check Curtains	Program Information Bulletin	Inform the mining industry of the hazard associated with opaque, semi-opaque and translucent curtain or fly pads used as a run-through check curtain.	05/20/11	Coal, Metal and Nonmetal, Technical Support	NO	NO	N/A	N/A	NO	N/A	N/A	N/A	N/A	https://afrweb.msha.gov/regs/complan/PIB/2011/pib11-42.asp	N/A	N/A
OWCP	EEOICPA Circular No. 11-04 Linde Ceramics Plant Special Exposure Cohort Class (SEC) from January 1, 1954 through December 31, 1969	Final Circular	To notify all DEEOIC staff of the SEC class designation for the Linde Ceramics Plant located in Tonawanda, New York.	05/21/11	DEEOIC	NO	NO	N/A	N/A	NO	N/A	N/A	N/A	N/A	https://www.dol.gov/owcp/energy/regs/compliance/PolicyandProcedures/finalcircularhtml/EEOICPACircular11-04.htm	N/A	N/A
ETA	PRH CN 10-16 (And Related PAG Changes): PRH Chapter 3, Sections 3.7, 3.9, 3.10, 3.17, and 3.21; Exhibit 3-1; Appendices 301 and 304 - Health and Wellness Program; Academic TABE Testina; and UIPL 02-09, Change 2 Recovery of Unemployment Compensation Debts Due to Fraud or to Working while Claiming Benefits from Federal Income Tax Refunds	PRH Change Notice	To provide the Job Corps community with revisions and updates to requirements and policies in the Job Corps Policy and Requirements Handbook (PRH) and Program Assessment Guide (PAG), regarding the health and wellness program and career development; and academic programs. Tests of Adult Basic Education (TABE) administration, and Career Success Standards	05/25/11	Job Corps	NO	NO	N/A	N/A	NO	N/A	N/A	N/A	N/A	For Guidance documents with no hyperlink, the audience is the federal and contractor Job Corps community, who access the guidance via a password protected web portal.	N/A	N/A
ETA	EEOICPA Circular No. 11-05 Grand Junction Operations Office Special Exposure Cohort Class (SEC) from March 23, 1943 through January 31, 1975.	UIPL	To inform states of updates to the procedures to implement a program to recover unemployment compensation (UC) debt under the "Treasury Offset Program" (TOP) and to provide responses to frequently asked questions about the implementation process.	05/26/11	OUI	NO	NO	N/A	N/A	NO	N/A	N/A	N/A	N/A	https://wdr.doleta.gov/directives/corr_doc.cfm?DOCN=3031	N/A	N/A
OWCP	EEOICPA Circular No. 11-05 Grand Junction Operations Office Special Exposure Cohort Class (SEC) from March 23, 1943 through January 31, 1975.	Final Circular	To notify all DEEOIC staff of the SEC class designation for the Grand Junction Operations Office located in Grand Junction, Colorado.	05/28/11	DEEOIC	NO	NO	N/A	N/A	NO	N/A	N/A	N/A	N/A	https://www.dol.gov/owcp/energy/regs/compliance/PolicyandProcedures/finalcircularhtml/EEOICPACircular11-05.htm	N/A	N/A
OWCP	EEOICPA Circular No. 11-06 Wah Chang Facility Special Exposure Cohort (SEC) Class from January 1, 1971 through December 31, 1972	Final Circular	To notify all DEEOIC staff of the SEC class designation for the Wah Chang facility, in Albany, Oregon.	05/29/11	DEEOIC	NO	NO	N/A	N/A	NO	N/A	N/A	N/A	N/A	https://www.dol.gov/owcp/energy/regs/compliance/PolicyandProcedures/finalcircularhtml/EEOICPACircular11-06.htm	N/A	N/A
OWCP	EEOICPA Circular No. 11-07 Norton Co. Special Exposure Cohort (SEC) Class from January 1, 1958 to October 10, 1962	Final Circular	To notify all DEEOIC staff of the SEC class designation for the Norton Co. facility located in Worcester, Massachusetts.	05/29/11	DEEOIC	NO	NO	N/A	N/A	NO	N/A	N/A	N/A	N/A	https://www.dol.gov/owcp/energy/regs/compliance/PolicyandProcedures/finalcircularhtml/EEOICPACircular11-07.htm	N/A	N/A
OWCP	EEOICPA Circular No. 11-08 Vitro Manufacturing SEC Class from January 1, 1958 through December 31, 1959	Final Circular	To notify all DEEOIC staff of the new SEC class designation for the Vitro Manufacturing facility, in Canonsburg, Pennsylvania.	05/29/11	DEEOIC	NO	NO	N/A	N/A	NO	N/A	N/A	N/A	N/A	https://www.dol.gov/owcp/energy/regs/compliance/PolicyandProcedures/finalcircularhtml/EEOICPACircular11-08.htm	N/A	N/A
ETA	TEGL 29-10 Negotiating Performance Goals for the Workforce Investment Act Title 18 Programs and Wagner-Pepper Act Funded Activities for Program Year (PY) 2011	TEGL	To inform states of the guidelines for negotiating Workforce Investment Act (WIA) Title 18 performance and customer satisfaction goals and performance levels for the Wagner-Pepper Act funded activities for PY 2011. These performance goals, once they are agreed upon between the state and the Employment and Training Administration (ETA), will be	06/01/11	OPDR	NO	NO	N/A	N/A	NO	N/A	N/A	N/A	N/A	https://wdr.doleta.gov/directives/corr_doc.cfm?DOCN=3032	N/A	N/A
MSHA	Accident/Injury Investigations Procedures PH11-1-1(2)	Handbook	Sets forth procedures for the conduct of investigations of accidents and illnesses at the Nation's mines.	06/01/11	Coal, Metal and Nonmetal, Technical Support	NO	NO	N/A	N/A	NO	N/A	N/A	N/A	N/A	https://afrweb.msha.gov/READROOM/HANDBOOK/PH11-1-1(2).pdf	N/A	N/A
ETA	TEGL 26-10, Change 1 Announcement of the Outlying Areas Workforce Investment Act (WIA) Adult, Dislocated Worker and Youth Activities Program Allotments for Program Year (PY) 2011.	TEGL	To provide the five outlying areas with PY 2011 allotments for the WIA Title I Adult, Dislocated Worker and Youth Activities programs.	06/02/11	OWI	NO	NO	N/A	N/A	NO	N/A	N/A	N/A	N/A	https://wdr.doleta.gov/directives/corr_doc.cfm?DOCN=3033	N/A	N/A
ETA	TEGL 30-10 Workforce Investment Act (WIA) Youth Program Guidance for Program Year (PY) 2011	TEGL	To provide guidance for use of WIA Youth funded activities in PY 2011.	06/02/11	OW/DYS	NO	NO	N/A	N/A	NO	N/A	N/A	N/A	N/A	https://wdr.doleta.gov/directives/corr_doc.cfm?DOCN=3034	N/A	N/A
ETA	PIN 10-43: Poverty Guidelines and Lower Living Standard Income Level (LLSL) Guidelines for 2011	Program Instruction Notice	To transmit to the Job Corps community the annual update of the Poverty Guidelines published by the Department of Health and Human Services (HHS), and the Department of Labor's (DOL) Lower Living Standard Income Level (LLSL) Guidelines	06/03/11	Job Corps	NO	NO	N/A	N/A	NO	N/A	N/A	N/A	N/A	For Guidance documents with no hyperlink, the audience is the federal and contractor Job Corps community, who access the guidance via a password protected web portal.	N/A	N/A
ETA	PIN 10-44: Equal Opportunity (EO) Training	Program Instruction Notice	To notify the Job Corps community of the continuing requirement for annual Equal Opportunity (EO) training	06/03/11	Job Corps	NO	NO	N/A	N/A	NO	N/A	N/A	N/A	N/A	For Guidance documents with no hyperlink, the audience is the federal and contractor Job Corps community, who access the guidance via a password protected web portal.	N/A	N/A
OSHA	Local Emphasis Program for Select Industry Classifications Where Employee Exposure to High Noise Levels is Likely	Regional Notice	Continues a Local Emphasis Program for Selected Industry Classifications Where Employee Exposure to High Noise Levels is Likely	06/07/11	Region III	NO	NO	N/A	N/A	NO	N/A	N/A	N/A	N/A	N/A	N/A	DIRECTIVE NUMBER: 2011-25 (CPL 04)
ETA	UIPL 18-11 Revisions to the State Unemployment Insurance (UI) Data Validation (DV) Handbook, Tax	UIPL	To transmit a revision of the Tax portion of ET Handbook No. 361, the UI DV Handbook.	06/09/11	OUI	NO	NO	N/A	N/A	NO	N/A	N/A	N/A	N/A	https://wdr.doleta.gov/directives/corr_doc.cfm?DOCN=3035	N/A	N/A

ETA	UIPL 19-11 National Effort to Reduce Improper Payments in the Unemployment Insurance (UI) Program	UIPL	The U.S. Department of Labor (Department) is making an immediate call to action to all state administrators to ensure that UI integrity is a top priority and to develop state specific strategies to bring down the UI improper payment rate. This Unemployment Insurance Program Letter (IISPL) provides information to state workforce agencies about a national	06/10/11	OUI		NO	NO	N/A	N/A	NO	N/A	N/A	N/A	https://wdr.doleta.gov/directives/corr_doc.cfm?DOCN=3036	N/A	N/A
ETA	UIPL 17-11 Proposed Performance Measure for Unemployment Insurance (UI) Integrity	UIPL	To describe and solicit comments on a proposed UI Performs Core Measure for UI Integrity.	06/13/11	OUI		NO	NO	N/A	N/A	NO	N/A	N/A	N/A	https://wdr.doleta.gov/directives/corr_doc.cfm?DOCN=3038	N/A	N/A
ETA	TEGL 31-10 Increasing Enrollment and Improving Services to Youth with Disabilities	TEGL	To provide information and resources on promising practices and successful strategies that promote the enrollment, education, training and employment outcomes of youth with disabilities.	06/13/11	OWI		NO	NO	N/A	N/A	NO	N/A	N/A	N/A	https://wdr.doleta.gov/directives/corr_doc.cfm?DOCN=3037	N/A	N/A
ETA	TEGL 29-10, Change 1 Extending the Deadline for Declaring Intent to Negotiate and for Submitting the Proposed Targets when Negotiating Performance Goals for the Workforce Investment	TEGL	To inform states of the extension of the due date for declaring their intent to negotiate PY 2011 performance goals (or to use PY 2010 goals for PY 2011) and for submitting proposed performance goals when negotiating WIA Title 18 performance and customer satisfaction goals and performance levels for the Waaner-Pewer Act funded activities for PY 2011. The	06/13/11	OPDR-OWI		NO	NO	N/A	N/A	NO	N/A	N/A	N/A	https://wdr.doleta.gov/directives/corr_doc.cfm?DOCN=3039	N/A	N/A
ETA	PIN 10-45: Close Out of Outdated Occupational Codes and Outdated TARs	Program Instruction Notice	To advise the Job Corps community of mandatory actions for closing out all old occupational codes and old Training Achievement Records (TARs)	06/13/11	Job Corps		NO	NO	N/A	N/A	NO	N/A	N/A	N/A	For Guidance documents with no hyperlink, the audience is the federal and contractor Job Corps community, who access the guidance via a password protected web portal.	N/A	N/A
OWCP	Revision to FECA Procedure Manual	Transmittal	To update chapters 2-0800 and 2-0806 of the FECA Procedure Manual	06/14/11	DFEC		NO	NO	N/A	N/A	NO	N/A	N/A	N/A	https://www.dol.gov/owcp/dfec/regs/compliance/DFECfolio/FECATransmittals/index.htm	N/A	FECA Transmittal 11-04
OWCP	Revision to FECA Procedure Manual	Transmittal	To update chapters 2-0811 and 2-0600 of the FECA Procedure Manual	06/14/11	DFEC		NO	NO	N/A	N/A	NO	N/A	N/A	N/A	https://www.dol.gov/owcp/dfec/regs/compliance/DFECfolio/FECATransmittals/index.htm	N/A	FECA Transmittal 11-05
OWCP	Chapter 2-0811, NURSE CASE MANAGEMENT Chapter 2-0600, DISABILITY MANAGEMENT	Procedure Manual	Full revision to provide details of the case management process during the Nurse Intervention period	06/14/11	DFEC		NO	NO	N/A	N/A	NO	N/A	N/A	N/A	https://www.dol.gov/owcp/dfec/procedure-manual.htm	N/A	N/A
OWCP	Chapter 2-0800, INITIAL DEVELOPMENT OF CLAIMS Chapter 2-0806, INITIAL ACCEPTANCES	Procedure Manual	Full revision: Chapter 2-0800 now provides an overview of the initial development of claims, and the chapter itself has been renamed Initial Development of Claims. Chapter 2-0806 now provides an overview of the acceptance of claims and has been renamed Initial Acceptances	06/14/11	DFEC		NO	NO	N/A	N/A	NO	N/A	N/A	N/A	https://www.dol.gov/owcp/dfec/procedure-manual.htm	N/A	N/A
ETA	PIN 10-46: Approved Credentials, Recording Credentials on Training Achievement Records (TARs), and Entering Credential Attainment into the Center Information System (CIS)	Program Instruction Notice	To inform the Job Corps Community about all approved industry-sponsored credentials available to Job Corps students, and to instruct on recording credentials on the TARs and into CIS. Additionally, this directive notifies addressees of an upcoming webinar that illustrates this process	06/14/11	Job Corps		NO	NO	N/A	N/A	NO	N/A	N/A	N/A	For Guidance documents with no hyperlink, the audience is the federal and contractor Job Corps community, who access the guidance via a password protected web portal.	N/A	N/A
VETS	03-11	Veterans' Program Letter	Negotiating Performance Goals for Services to Veterans for Program Year 2011	06/14/11	JVSG		NO	NO	N/A	N/A	NO	N/A	N/A	N/A	https://www.dol.gov/vets/VMS/VPLs/VPL-03-11.pdf inactive hyperlink, document available upon request	N/A	N/A
ETA	TEN 44-10 Selective Service Registration for YouthBuild Participants	TEN	To provide information to all U.S. Department of Labor (DOL) funded YouthBuild programs about the Federal Selective Service requirement for male participants.	06/15/11	OASET		NO	NO	N/A	N/A	NO	N/A	N/A	N/A	https://wdr.doleta.gov/directives/corr_doc.cfm?DOCN=3045	N/A	N/A
ETA	PIN 10-47: Mandatory Universal Safety Week On-Line Survey	Program Instruction Notice	To survey Job Corps centers' participation in the 2011 Universal Safety Week	06/15/11	Job Corps		NO	NO	N/A	N/A	NO	N/A	N/A	N/A	For Guidance documents with no hyperlink, the audience is the federal and contractor Job Corps community, who access the guidance via a password protected web portal.	N/A	N/A
ETA	TEGL 34-10 Notice of Program Year (PY) 2011 Final Youth and Adult Allotments for the WIA, Section 166 Program	TEGL	To provide final PY 2011 funding allotments for the Supplemental Youth Services Program (SYSF) and Comprehensive Service Program (CSP).	06/16/11	OWI/NINAP		NO	NO	N/A	N/A	NO	N/A	N/A	N/A	https://wdr.doleta.gov/directives/corr_doc.cfm?DOCN=3046	N/A	N/A
ETA	TEGL 35-10 Transparency and Integrity in Workforce Investment Board Decisions	TEGL	To communicate expectations about integrity and transparency in decisions made by state and local workforce investment boards and officials, and requirements regarding conflict of interest.	06/16/11	OWI		NO	NO	N/A	N/A	NO	N/A	N/A	N/A	https://wdr.doleta.gov/directives/corr_doc.cfm?DOCN=3047	N/A	N/A
WHD	All Agency Memorandum 210	Memorandum	Provides the annual update of SCA Health and Welfare benefits to \$3.59/hour, effective June 17, 2011.	06/17/11	WHD		NO	NO	N/A	N/A	NO	N/A	N/A	N/A	https://www.wdol.gov/sam/sam210.pdf	N/A	N/A
WHD	Second Advisory Letter to Mr. Terry Yellig, Partner, Sherman, Dunn, Cohen, Lefler & Yellig, P.C. (PDF)	Letter, Advisory (AARA website)	Follow-up to Feb. 7, 2011, letter, confirming that our position is still that routine installation of smart meters, as described in the earlier letter, does not typically involve construction and is not subject to the DBRA requirements	06/20/11	WHD		NO	NO	N/A	N/A	NO	N/A	N/A	N/A	https://www.dol.gov/whd/recovery/AdvisoryLetterYellig_2.pdf	N/A	N/A
MSHA	PLH-11-01-2 Compliance Procedures for the Hazard Communication Standard	Procedure Instruction Letter	Establishes the policies and procedures necessary to ensure uniform enforcement of the Hazard Communication Standard.	06/20/11	Coal, Metal and Nonmetal		NO	NO	N/A	N/A	NO	N/A	N/A	N/A	https://aflweb.msha.gov/regs/compliance/PLS/2011/PLH11-01-2.asp	N/A	N/A
MSHA	Interpretation of 30 C.F.R. 75.1100-1 and 2 Regarding Water Delivery Capability of Coal Mine Waterlines when Fighting a Fire with a Firehose and Nozzle	Program Policy Letter	This PPL clarifies the performance test requirements used by the Mine Safety and Health Administration (MSHA) for determining compliance with Title 30 Code of Federal Regulations (30 C.F.R.) §75.1100-1(a) concerning the water delivery capability of waterlines used for fighting a fire with a firehose and attached nozzle. This PPL also clarifies the intent of the	06/20/11	Coal, Technical Support		NO	NO	N/A	N/A	NO	N/A	N/A	N/A	https://aflweb.msha.gov/regs/compliance/ppls/2011/PPL11-v-15.asp	N/A	N/A
MSHA	Suitability, Safety and Performance of Circuit Breakers	Program Policy Letter	This PPL provides guidance on the examination, testing and maintenance requirements of circuit breakers under 30 C.F.R. §§ 75.900-3 and 77.900-1 regarding potentially dangerous conditions involving circuit breakers, including those that have been repaired or rebuilt. It also emphasizes that the mine operator must keep a record of such examinations.	06/20/11	Coal, Technical Support		NO	NO	N/A	N/A	NO	N/A	N/A	N/A	https://aflweb.msha.gov/regs/compliance/ppls/2011/PPL11-v-16.asp	N/A	N/A
ETA	PIN 10-48: DOL/Job Corps Water Conservation Program	Program Instruction Notice	To establish with the Job Corps community the Job Corps Water Conservation program, and inform the Job Corps community of related requirements and resources	06/21/11	Job Corps		NO	NO	N/A	N/A	NO	N/A	N/A	N/A	For Guidance documents with no hyperlink, the audience is the federal and contractor Job Corps community, who access the guidance via a password protected web portal.	N/A	N/A
EBSA	Advisory Opinion 2011-08A	Advisory Opinion	Guidance on whether PTE 86-128 provides relief for covered transactions engaged in by any person who is a fiduciary solely by reason of rendering investment advice to the plan	06/21/11	EBSA/OED		NO	NO	N/A	N/A	NO	N/A	N/A	N/A	https://www.dol.gov/agencies/ebsa/employers-and-advisers/guidance/advisory-opinions/2011-08a	N/A	N/A
MSHA	Maintenance of Incombustible Content of Rock Dust in Underground Coal Mines - Final Rule	Single Source page on Rock Dusting	Generous applications of rock dust can prevent the propagation of coal dust explosions. The law requires that all areas of a coal mine that can be safely traveled must be kept adequately rock dusted to within 40 feet of all working faces. These are minimum requirements.	06/21/11	Coal, Technical Support		NO	NO	N/A	N/A	NO	N/A	N/A	N/A	https://aflweb.msha.gov/S&HINFO/RockDusting/RockDusting.asp	RIN - 1219-AB76	N/A
ETA	UIPL 20-11 Revised Employment and Training (ET) Handbook No. 382, Handbook for Measuring Unemployment Insurance Lower Authority Appeals Quality	UIPL	To transmit the third edition of ET Handbook No. 382, Handbook for Measuring Unemployment Insurance (UI) Lower Authority Appeals Quality.	06/22/11	OUI		NO	NO	N/A	N/A	NO	N/A	N/A	N/A	https://wdr.doleta.gov/directives/corr_doc.cfm?DOCN=3048	N/A	N/A
ETA	PIN 10-49: Solicitation of Comments on the Revised PRH Chapter 1 and Related Exhibits and Appendices	Program Instruction Notice	To solicit from the Job Corps community comments on the revised Job Corps Policy and Requirements Handbook (PRH) Chapter 1 as it relates to Regional Offices, Centers and Outreach and Admissions (OA) contractors	06/22/11	Job Corps		NO	NO	N/A	N/A	NO	N/A	N/A	N/A	For Guidance documents with no hyperlink, the audience is the federal and contractor Job Corps community, who access the guidance via a password protected web portal.	N/A	N/A
EBSA	Technical Release 2011-02	Technical Release	Guidance on External Review for Group Health Plans and Health Insurance Issuers Offering Group and Individual Health Coverage, and Guidance for States on State External Review Processes	06/22/11	EBSA/CHPSCA, together with HHS and IRS/Treasury		NO	NO	N/A	N/A	NO	N/A	N/A	N/A	https://www.dol.gov/agencies/ebsa/employers-and-advisers/guidance/technical-releases/11-02	N/A	N/A
MSHA	P11-47 Compressed Gas System Leakage	Program Information Bulletin	Inform mine operators and users of compressed gas systems of the potential for excessive leakage from compressed gas systems.	06/22/11	Metal and Nonmetal, Technical Support		NO	NO	N/A	N/A	NO	N/A	N/A	N/A	https://aflweb.msha.gov/regs/compliance/PIB/2011/pib11-47.asp	N/A	N/A
ETA	UIPL 21-11 Additional Planning Guidance for the Fiscal Year (FY) 2012 Unemployment Insurance (UI) State Quality Service Plan (SQSP)	UIPL	To initiate the process, provide supplemental instructions, and define additional requirements for the FY 2012 SQSP.	06/23/11	OUI		NO	NO	N/A	N/A	NO	N/A	N/A	N/A	https://wdr.doleta.gov/directives/corr_doc.cfm?DOCN=3050	N/A	N/A

ETA	TEGL 36-10 Table of Weights for Use in Calculating State-Level American Customer Satisfaction Index (ACSI) Scores for the Participant and Employer Customer Satisfaction	TEGL	To provide states the table of weights for use in calculating Program Year (PY) 2010 Workforce Investment Act customer satisfaction results (See Attachment A). This action will enable states to continue to fulfill statutorily required obligations to collect data and measure customer satisfaction	06/27/11	OW/DAS	NO	NO	N/A	N/A	NO	N/A	N/A	N/A	N/A	https://wdr.doleta.gov/directives/corr_doc.cfm?DOCN=3052	N/A	N/A
OWCP	Direct Express financial update procedures	Bulletin	Provides instructions for transferring banking data to the benefit master input screen directly from the Comerica Bank information sheet, instead of transferring information to a form	06/28/11	DCMWC	NO	NO	N/A	N/A	NO	N/A	N/A	N/A	N/A	https://www.dol.gov/owcp/dcmwc/blba/indexe%BL1102OCR.pdf	N/A	BLBA Bulletin No. 11-02
ETA	TEGL 37-10 Workforce Investment Act (WIA) and Appropriations Act Provisions on the Designation of Local Workforce Investment Areas	TEGL	To provide information on state flexibility in the designation and redesignation of local workforce investment areas.	06/28/11	OWI	NO	NO	N/A	N/A	NO	N/A	N/A	N/A	N/A	https://wdr.doleta.gov/directives/corr_doc.cfm?DOCN=3053	N/A	N/A
ETA	UIPL 22-11 Elimination of Sampling as a Method for Producing the Employment and Training Administration (ETA) 203 Report	UIPL	To advise states that the ETA 203 report, "Characteristics of the Insured Unemployed," should no longer be produced through statistical sampling.	06/29/11	OUI	NO	NO	N/A	N/A	NO	N/A	N/A	N/A	N/A	https://wdr.doleta.gov/directives/corr_doc.cfm?DOCN=3054	N/A	N/A
OSHA	CPL 2-1-27 Local Emphasis Program for Ship Building and Repairing and Boat Building and Repairing	Regional Instruction	Inspection Targeting	07/01/11	OSHA Region 1 -Maine	NO	NO	N/A	N/A	NO	N/A	N/A	N/A	N/A	N/A	N/A	N/A
OSHA	CPL 2-1-27 Local Emphasis Program for Ship Building and Repairing and Boat Building and Repairing	Regional Instruction	Renewal Inspection Targeting	07/01/11	OSHA Region 1-Maine	NO	NO	N/A	N/A	NO	N/A	N/A	N/A	N/A	N/A	N/A	N/A
OSHA	LEP for Logging Operations in Bark Beetle Incident Areas	LEP	Conduct programmed inspections of logging operations conducted in response to the bark Beetle Incident to reduce serious injuries and fatalities	07/01/11	OSHA - Denver AO	NO	NO	N/A	N/A	NO	N/A	N/A	N/A	N/A	N/A	N/A	N/A
OWCP	EEOICPA Transmittal No. 11-04	Transmittal	Transmittal to notify staff of changes to the text of Unified Procedure Manual (PM) 2-1000 Eligibility Criteria for Non-Cancerous Conditions	07/01/11	DEEOIC	NO	NO	N/A	N/A	NO	N/A	N/A	N/A	N/A	https://www.dol.gov/owcp/energy/regs/compliance/PolicyandProcedures/proceduremanualhtml/unifiedpm/unifiedpm_transmittals/Transmittal_11-04.htm For Guidance documents with no hyperlink, the audience is the federal and contractor Job Corps community, who access the guidance via a password protected web portal.	N/A	N/A
ETA	PRH CN 11-01: Update/Revision to the PRH Chapter 5, Appendix 501 - PY 2011 Performance Management System	PRH Change Notice	To transmit to the Job Corps community the PY 2011 Policy and Requirements Handbook (PRH) Chapter 5, Appendices 501 Introduction, 501A, 501B, 501C, and 501D which contain the policies governing Job Corps' performance management system for centers, Outreach and Admissions (OA) agencies, Career Transition Services (CTS) agencies, and Career Technical	07/01/11	Job Corps	NO	NO	N/A	N/A	NO	N/A	N/A	N/A	N/A	N/A	N/A	N/A
CRC	DOL Plan for Improving Access to Services for Persons with Limited English Proficiency	Departmental plan required by Executive Order 13166	Addresses DOL's efforts to eliminate, to the maximum extent possible, limited English proficiency as a barrier to full and meaningful participation by individuals who seek information about or participation in DOL-conducted programs and activities.	07/01/11	CRC	NO	NO	N/A	N/A	NO	N/A	N/A	N/A	N/A	N/A	N/A	N/A
ETA	UIPL 23-11 Guidelines for Fiscal Year (FY) 2011 State Agency Unemployment Insurance (UI) Resource Allocations, Supplemental Budget Requests (SBRs), and Above-Base Funding.	UIPL	To provide information to states regarding FY 2011 UI State Administration base resource allocations, general guidelines for resource planning, above-base funding, and SBRs	07/06/11	OUI	NO	NO	N/A	N/A	NO	N/A	N/A	N/A	N/A	https://wdr.doleta.gov/directives/corr_doc.cfm?DOCN=3056	N/A	N/A
ETA	UIPL 24-11 Minimum Disaster Unemployment Assistance (DUA) Weekly Benefit Amount: July 1 - September 30, 2011	UIPL	To transmit the subject computation for State Workforce Agency usage in computing minimum weekly DUA amounts for all major disasters declared during the fourth quarter of Fiscal Year (FY) 2011.	07/08/11	OUI	NO	NO	N/A	N/A	NO	N/A	N/A	N/A	N/A	https://wdr.doleta.gov/directives/corr_doc.cfm?DOCN=3057	N/A	N/A
WHD	Field Assistance Bulletin No. 2011-3: Assisting in the Operation of Power-Driven Patient/Resident Hoists/Lifts Under the Child Labor Provisions of the Fair Labor Standards Act	Field Assistance Bulletin	Guidance regarding the application of Child Labor Hazardous Occupations Order No. 7 (Occupations involved in the operation of power-driven hoisting apparatus) to power-driven hoists/lifts used to elevate and transport patients/residents in hospitals, nursing homes, and residences	07/13/11	WHD	NO	NO	N/A	N/A	NO	N/A	N/A	N/A	N/A	https://www.dol.gov/whd/fieldbulletins/fab2011_3.htm	N/A	Field Assistance Bulletin No. 2011-3
ETA	UIPL 25-11 Fiscal Year (FY) 2012 State Workforce Agency Unemployment Insurance (UI) Resource Planning Targets and Guidelines	UIPL	To provide preliminary FY 2012 dollar and staff year base resource planning targets for UI operations to be used in planning and developing State Quality Service Plans (SQSP); to provide general guidelines for FY 2012 resource planning; and to explain how base resources were allocated among states.	07/13/11	OUI	NO	NO	N/A	N/A	NO	N/A	N/A	N/A	N/A	https://wdr.doleta.gov/directives/corr_doc.cfm?DOCN=3061	N/A	N/A
ETA	Credit (WOTC) Program and Department of Housing and Urban Development (HUD) Empowerment Zones	TEGL	To provide information and procedural guidance to the state workforce agencies (SWAs) on legislative program extensions through December 31, 2011.	07/13/11	OWI	NO	NO	N/A	N/A	NO	N/A	N/A	N/A	N/A	https://wdr.doleta.gov/directives/corr_doc.cfm?DOCN=3058	N/A	N/A
ETA	TEN 2-11 Selected Unemployment Insurance (UI) Tax Data from the Employment and Training Administration (ETA) S81, Contribution Operations Reports for the Calendar Year (CY) UIPL 26-11 Unemployment Insurance (UI) Supplemental Funding Opportunity for Program Integrity and Performance and System Improvements	TEN	To provide a summary of selected ETA S81 data with associated charts and tables for CY 2010.	07/14/11	OASET	NO	NO	N/A	N/A	NO	N/A	N/A	N/A	N/A	https://wdr.doleta.gov/directives/corr_doc.cfm?DOCN=3060	N/A	N/A
ETA	UIPL 26-11 Unemployment Insurance (UI) Supplemental Funding Opportunity for Program Integrity and Performance and System Improvements	UIPL	To notify State Workforce Agencies of the availability of Fiscal Year (FY) 2011 funds for activities, including technology-based activities, that will support the prevention, detection, and collection of improper UI benefit payments, improve state performance, and address outdated information technology (IT) system infrastructures necessary to improve UI program	07/18/11	OUI	NO	NO	N/A	N/A	NO	N/A	N/A	N/A	N/A	https://wdr.doleta.gov/directives/corr_doc.cfm?DOCN=3064	N/A	N/A
ETA	TEGL 3-11 Work Opportunity Tax Credit (WOTC) Fiscal Year 2011 Funding Allotments	TEGL	To provide the State Workforce Agencies (SWAs) with final funding allotments for the administration of the WOTC program through September 30, 2011.	07/18/11	OWI	NO	NO	N/A	N/A	NO	N/A	N/A	N/A	N/A	https://wdr.doleta.gov/directives/corr_doc.cfm?DOCN=3063	N/A	N/A
ETA	PRH CN 11-02: Revisions to PRH Chapter 5, Appendix 501 - PY 2011 Performance Management System	PRH Change Notice	To transmit to the Job Corps community additions and revisions to the PY 2011 Policy and Requirements Handbook (PRH) Chapter 5, Appendix 501. On July 1, 2011, PRH Change Notice 11-01 released the PY 2011 Appendix 501 Introduction, 501A, 501B, 501C, and 501D. At that time, however, the PY 2011 Center Model-Based Goals (MBGs) and national worksheets were	07/20/11	Job Corps	NO	NO	N/A	N/A	NO	N/A	N/A	N/A	N/A	For Guidance documents with no hyperlink, the audience is the federal and contractor Job Corps community, who access the guidance via a password protected web portal.	N/A	N/A
ETA	Year (PY) 2011 Workforce Information Grants to States: Workforce Information (WI) and Labor Market Information (LMI) Formula Allocations.	TEGL	To continue the established grant application process and program guidance for the development, management, and delivery of state LMI/WI core and special information services to state and local workforce investment boards (WIBs), One-Stop Career Centers, businesses, and the job-seeking public.	07/22/11	OWI/DWSS/Workforce Information	NO	NO	N/A	N/A	NO	N/A	N/A	N/A	N/A	https://wdr.doleta.gov/directives/corr_doc.cfm?DOCN=3065	N/A	N/A
ETA	New FAQ to assist employers and others regarding the H-2B program.	FAQ	New FAQ to assist employers and others regarding the H-2B program.	07/22/11	OFLC	NO	NO	N/A	N/A	NO	N/A	N/A	N/A	N/A	https://www.foreignlaborcert.doleta.gov/faqanswers.cfm#h2atemp	N/A	N/A
ETA	TEGL 27-10, Change 1 Program Year 2010/Fiscal Year 2011 Performance Reporting and Data Validation Timelines	TEGL	To reissue Training and Employment Guidance Letter (TEGL) 27-10 and revise Attachment A, Source Documentation Requirements for Program Year (PY) 2010 WA Data Element Validation. Additionally, language was added regarding reporting timelines and data element validation for the Trade Adjustment Act (TAA) program.	07/25/11	OPDR	NO	NO	N/A	N/A	NO	N/A	N/A	N/A	N/A	https://wdr.doleta.gov/directives/corr_doc.cfm?DOCN=3066	N/A	N/A
ETA	FAQ: H-2B Job Contractors	FAQ	A set of FAQs to assist employers and others regarding the H-2B program.	07/26/11	OFLC	NO	NO	N/A	N/A	NO	N/A	N/A	N/A	N/A	https://www.foreignlaborcert.doleta.gov/pdf/H2B_Job_Contractor_CATA_FAQs_Round#202.072511.pdf	N/A	N/A
OWCP	Revision to FECA Procedure Manual	Transmittal	To update chapter 3-0500 of the FECA Procedure Manual	07/27/11	DFEC	NO	NO	N/A	N/A	NO	N/A	N/A	N/A	N/A	https://www.dol.gov/owcp/dfec/regs/compliance/DFECfolio/FECATransmittals/index.htm	N/A	FECA Transmittal 11-06
OWCP	Chapter 3-0500, OWCP DIRECTED MEDICAL EXAMINATIONS	Procedure Manual	Full revision: Information previously contained within the chapter has been updated and duplicative portions of the chapter have been deleted.	07/27/11	DFEC	NO	NO	N/A	N/A	NO	N/A	N/A	N/A	N/A	https://www.dol.gov/owcp/dfec/procedure-manual.htm	N/A	N/A
ETA	PRH CN 11-03: PRH Chapter 6, Appendix 609	PRH Change Notice	To provide the Job Corps community additional information and guidance on the direct-threat assessment process outlined in PRH Chapter 1, Section 1.4, R3. Appendix 609 supersedes information provided in Program Instruction 07-16	07/27/11	Job Corps	NO	NO	N/A	N/A	NO	N/A	N/A	N/A	N/A	For Guidance documents with no hyperlink, the audience is the federal and contractor Job Corps community, who access the guidance via a password protected web portal.	N/A	N/A
OWCP	2011 Final Assessment bill and instructions for forwarding payment	Industry Notice	Instructions for 2011 Final Assessment	07/29/11	DUHWC	NO	NO	N/A	N/A	NO	N/A	N/A	N/A	N/A	N/A	N/A	Industry No. 134
ETA	UIPL 17-10, Change 1 Revisions to the State Unemployment Insurance (UI) Data Validation (DV) Handbook, Benefits	UIPL	To transmit a revision of the Benefits portion of the UI DV Handbook, Employment and Training (ET) Handbook No. 361.	07/29/11	OUI	NO	NO	N/A	N/A	NO	N/A	N/A	N/A	N/A	https://wdr.doleta.gov/directives/corr_doc.cfm?DOCN=3067	N/A	N/A

ETA	PIN 11-01: New Citrix-user Account Management Procedures	Program Instruction Notice	To inform the Job Corps Community about new procedures for Citrix user account management	07/29/11	Job Corps	NO	NO	N/A	N/A	NO	N/A	N/A	N/A	N/A	For Guidance documents with no hyperlink, the audience is the federal and contractor Job Corps community, who access the guidance via a password protected web portal.	N/A	N/A
ETA	TEN 3-11: 2011 Fiscal and Performance Reporting Technical Assistance	TEN	To announce the availability of technical assistance presentations on a variety of fiscal and performance topics including, but not limited to, financial obligations; fiscal reporting; grant closeout; data validation; literacy and numeracy gains; Workforce Investment Act Grant/contracted Report Data (WIASBTR) and improved performance.	08/02/11	OASET	NO	NO	N/A	N/A	NO	N/A	N/A	N/A	N/A	https://wdr.doleta.gov/directives/corr_doc.cfm?DOCN=3068	N/A	N/A
ETA	PIN 11-02: Additional Race and Ethnicity Categories in the Career Development Services System (CDSS) Suite of Applications	Program Instruction Notice	To inform the Job Corps community that the current categories used to collect data on race and ethnicity will be expanded to allow Job Corps applicants and students to choose multiracial/ethnicity designations	08/02/11	Job Corps	NO	NO	N/A	N/A	NO	N/A	N/A	N/A	N/A	For Guidance documents with no hyperlink, the audience is the federal and contractor Job Corps community, who access the guidance via a password protected web portal.	N/A	N/A
OWCP	DFEC Regulations, Published June 28, 2011	Bulletin	Notification of Regulatory Changes	08/04/11	DFEC	NO	NO	N/A	N/A	NO	N/A	N/A	N/A	N/A	https://www.dol.gov/owcp/dfec/reg/compliance/DFECfolio/FECABulletin/index.htm	N/A	FECA Bulletin 11-06
ETA	Revised H-2A Special Procedures for Sheepherders and Goatherders.	TEGL	(TEGL) No. 32-10: Special Procedures: Labor Certification Process for Employers Engaged in Sheepherding and Goatherding Occupations under the H-2A Program and is effective for applications with a date of need beginning October 1, 2011.	08/04/11	OFCL	NO	NO	N/A	N/A	NO	N/A	N/A	N/A	N/A	https://wdr.doleta.gov/directives/corr_doc.cfm?DOCN=3042	N/A	N/A
ETA	Revised H-2A Special Procedures for Multi-State Custom Combiners	TEGL	(TEGL) No. 16-06, Change 1, Special Procedures: Labor Certification Process for Multi-State Custom Combine Owners/Operators under the H-2A Program and is effective for applications with a start date of need of October 1, 2011.	08/04/11	OFCL	NO	NO	N/A	N/A	NO	N/A	N/A	N/A	N/A	https://wdr.doleta.gov/directives/corr_doc.cfm?DOCN=3040	N/A	N/A
ETA	TEGL33-10 New H-2A Special Procedures for Beekeepers.	TEGL	Special Procedures: Labor Certification Process for Itinerant Commercial Beekeeping Employers in the H-2A Program and is effective for applications with a date of need beginning October 1, 2011.	08/04/11	OFCL	NO	NO	N/A	N/A	NO	N/A	N/A	N/A	N/A	https://wdr.doleta.gov/directives/corr_doc.cfm?DOCN=3043	N/A	N/A
ETA	Revised H-2A Special Procedures for Open Range Production of Livestock Occupations	TEGL	(TEGL) Letter No. 15-06, Change 1, Special Procedures: Labor Certification Process for Occupations Involved in the Open Range Production of Livestock under the H-2A Program and is effective for applications with a start date of need of October 1, 2011.	08/04/11	OFCL	NO	NO	N/A	N/A	NO	N/A	N/A	N/A	N/A	https://wdr.doleta.gov/directives/corr_doc.cfm?DOCN=3044	N/A	N/A
ETA	USCIS Notice - Certain Fees May Not Be Collected From H-2A and H-2B Workers	Website Announcement	USCIS reminds petitioners that certain fees may not be collected from H-2A and H-2B workers, according to 8 C.F.R. §214.2(h)(5)(ii)(A) and §214.2(h)(6)(i)(B).	08/09/11	OFCL (USCIS)	NO	NO	N/A	N/A	NO	N/A	N/A	N/A	N/A	https://www.uscis.gov/	N/A	N/A
OASAM	Reasonable Accommodations for Employees & Applicants with Disabilities	For Internal DOL Employees/Applicants for Employment	Guidance on DOL's policy and laws for requesting a reasonable accommodation	08/09/11	OASAM	NO	NO	N/A	N/A	NO	N/A	N/A	N/A	N/A	https://www.dol.gov/oasam/programs/crc/2011-Reas-Acc-Guidance.htm	N/A	N/A
OWCP	Skin Schedule Awards	Bulletin	To inform the appropriate personnel of the new schedule member and provide an explanation of the specific criteria used to assess a skin condition in accordance with the Guides, as well as instructions for how to obtain the necessary information.	08/10/11	DFEC	NO	NO	N/A	N/A	NO	N/A	N/A	N/A	N/A	https://www.dol.gov/owcp/dfec/reg/compliance/DFECfolio/FECABulletin/index.htm	N/A	FECA Bulletin 11-07
OWCP	Exclusion of Providers	Bulletin	To inform the appropriate personnel of the new regulations and provide instruction on the steps required to exclude a provider.	08/10/11	DFEC	NO	NO	N/A	N/A	NO	N/A	N/A	N/A	N/A	https://www.dol.gov/owcp/dfec/reg/compliance/DFECfolio/FECABulletin/index.htm	N/A	FECA Bulletin 11-08
ETA	PRH CN 11-04: PRH Chapter 1, Exhibits 1-1, 1-5, 1-7 and 1-8; Appendices 101, 102, 103, 104, 105, and 106; and PAG Chapter 1 - Outreach and Admissions	PRH Change Notice	To inform the Job Corps Community of changes in the Policy and Requirements Handbook (PRH) Chapter 1, Outreach and Admissions (PAG) Chapter 1; and related exhibits and appendices	08/11/11	Job Corps	NO	NO	N/A	N/A	NO	N/A	N/A	N/A	N/A	For Guidance documents with no hyperlink, the audience is the federal and contractor Job Corps community, who access the guidance via a password protected web portal.	N/A	N/A
ETA	TEGL 5-11 Designation of Areas of Substantial Unemployment (ASUs) under the Workforce Investment Act (WIA) for Program Year (PY) 2012	TEGL	To request that states designate ASUs in order for the Employment and Training Administration (ETA) to allot funds under WIA for the period beginning on July 1, 2012.	08/12/11	OPOR	NO	NO	N/A	N/A	NO	N/A	N/A	N/A	N/A	https://wdr.doleta.gov/directives/corr_doc.cfm?DOCN=3069	N/A	N/A
ETA	PRH CN 11-05: Update to PRH Chapter 1, Exhibit 1-2	PRH Change Notice	To inform the Job Corps Community of revisions to Exhibit 1-2, Document Requirements for Assessment of Applicant Health Needs	08/12/11	Job Corps	NO	NO	N/A	N/A	NO	N/A	N/A	N/A	N/A	For Guidance documents with no hyperlink, the audience is the federal and contractor Job Corps community, who access the guidance via a password protected web portal.	N/A	N/A
ETA	FAQ: Supplemental Prevailing Wage Determination	FAQ	FAQ to assist employers and others regarding the Prevailing Wages in the H-2B program, specifically the issuance of supplemental prevailing wages in accordance with the June 15, 2011 order of the Eastern District of Pennsylvania.	08/15/11	OFCL	NO	NO	N/A	N/A	NO	N/A	N/A	N/A	N/A	https://www.foreignlaborcert.doleta.gov/pdf/2011_8_Supplemental_PWD_FAQ.pdf	N/A	N/A
ETA	PIN 11-03: Funding Availability for Career Technical Training (CTT) and Career Technical Skills Training (CTST) Allotments for Program Year 2011	Program Instruction Notice	To inform the Job Corps Community of two significant funding implications for Program Year (PY) 2011	08/18/11	Job Corps	NO	NO	N/A	N/A	NO	N/A	N/A	N/A	N/A	For Guidance documents with no hyperlink, the audience is the federal and contractor Job Corps community, who access the guidance via a password protected web portal.	N/A	N/A
ETA	PIN 11-04: Reporting Accrued Leave	Program Instruction Notice	To obtain the value of staff accrued leave, as of August 31, 2011 from all Job Corps operators with center, Outreach Admissions (OA), or Career Transition Services (CTS) contracts	08/18/11	Job Corps	NO	NO	N/A	N/A	NO	N/A	N/A	N/A	N/A	For Guidance documents with no hyperlink, the audience is the federal and contractor Job Corps community, who access the guidance via a password protected web portal.	N/A	N/A
ETA	H-2A Temporary Agricultural Foreign Labor Certification Program 2010 Final Rule, Round 3	FAQ	FAQ to assist employers and others regarding the H-2A program.	08/23/11	OFCL	NO	NO	N/A	N/A	NO	N/A	N/A	N/A	N/A	https://www.foreignlaborcert.doleta.gov/pdf/H-2AFAQRound3301.pdf	N/A	N/A
ETA	TEN 6-11: Increasing the Public Workforce Development System's Participation In The Ticket to Work (TTW) Program for Disability Beneficiaries	TEN	To provide updated information to the state workforce agencies, local workforce investment boards (LWIBs), and One-Stop Career Centers on the Ticket to Work and Self-Sufficiency Program, including changes to the Social Security Administration's (SSA's) policies for Employment Networks (ENs)	08/24/11	OASET	NO	NO	N/A	N/A	NO	N/A	N/A	N/A	N/A	https://wdr.doleta.gov/directives/corr_doc.cfm?DOCN=3074	N/A	N/A
ETA	PIN 11-05: GSA-Leased Vehicle Analysis (Preliminary)	Program Instruction Notice	To initiate with the Job Corps community an analysis of GSA-leased vehicles aimed at reducing costs and improving efficiency	08/26/11	Job Corps	NO	NO	N/A	N/A	NO	N/A	N/A	N/A	N/A	For Guidance documents with no hyperlink, the audience is the federal and contractor Job Corps community, who access the guidance via a password protected web portal.	N/A	N/A
ETA	PIN 11-06: Move Your Body Video Competition	Program Instruction Notice	To announce to the Job Corps community the Job Corps Move Your Body video competition to take place on September 23, 2011 at 1:30 p.m. EST, and for prize money for recreation equipment	08/26/11	Job Corps	NO	NO	N/A	N/A	NO	N/A	N/A	N/A	N/A	For Guidance documents with no hyperlink, the audience is the federal and contractor Job Corps community, who access the guidance via a password protected web portal.	N/A	N/A
OWCP	FECA Regulations	Regulations	Updates to the FECA Regulations	08/29/11	DFEC	NO	NO	N/A	N/A	NO	N/A	N/A	N/A	N/A	https://www.eclrf.gov/cgi-bin/text?idb=C&f&SD=131552&idb2=329&id2=9462&id3=2&id4=8&rgn=dv5&view=text&node=201.0.1.2.2&idno=20	N/A	N/A
ETA	TEN 7-11: Encouraging State Partnerships and Consortia to Support the Workforce Investment System	TEN	Provides examples of state partnership and consortia approaches to support the public workforce investment system.	08/30/11	OASET	NO	NO	N/A	N/A	NO	N/A	N/A	N/A	N/A	https://wdr.doleta.gov/directives/corr_doc.cfm?DOCN=3076	N/A	N/A
ETA	FAQ: The use of an electronic journal	FAQ	PERM program FAQ regarding the use of an electronic or web-based national professional journal instead of a print journal when conducting recruitment for College and University Teachers as specified under 20 CFR 656.18.	08/31/11	OFCL	NO	NO	N/A	N/A	NO	N/A	N/A	N/A	N/A	https://www.foreignlaborcert.doleta.gov/pdf/FQ_Journal_Prof_Adv_082611_clean.pdf	N/A	N/A
ETA	PERM Program and subheading College and University Teachers-Recruitment	FAQ	A set of PERM program FAQ regarding the use of an electronic or web-based national professional journal instead of a print journal when conducting recruitment for college and university Teachers as specified under 20 CFR 656.18.	08/31/11	OFCL	NO	NO	N/A	N/A	NO	N/A	N/A	N/A	N/A	https://www.foreignlaborcert.doleta.gov/pdf/FQ_Journal_Prof_Adv_082611_clean.pdf	N/A	N/A
ETA	H-2B Prevailing Wage FAQ	FAQ	FAQ to assist employers and others in understanding how the Service Contract Act (SCA) wages are used by the OFCL in issuing H-2B prevailing wage determinations.	08/31/11	OFCL	NO	NO	N/A	N/A	NO	N/A	N/A	N/A	N/A	https://www.foreignlaborcert.doleta.gov/pdf/FQ_NPWC_H-2B_082911.pdf	N/A	N/A
ETA	PIN 11-07: Webinar Training on Job Corps' PRH Chapter 1 Policy Changes	Program Instruction Notice	To provide to the Job Corps community training on Job Corps' PRH Chapter One policy changes	08/31/11	Job Corps	NO	NO	N/A	N/A	NO	N/A	N/A	N/A	N/A	For Guidance documents with no hyperlink, the audience is the federal and contractor Job Corps community, who access the guidance via a password protected web portal.	N/A	N/A

OSHA	Trenching and Excavation Safety - English	Fact Sheet	Worker Safety Fact Sheet	09/01/11	DOC	NO	NO	N/A	N/A	NO	N/A	N/A	N/A	https://www.osha.gov/pls/publications/publication.searchresults?psearch=2011&psearch=	N/A	N/A
OWCP	EEIOCPA Transmittal No.11-06	Transmittal	Transmittal to notify staff of changes to Procedure Manual Chapter 3-0900 Debt Liquidation	09/01/11	DEEOIC	NO	NO	N/A	N/A	NO	N/A	N/A	N/A	https://www.dol.gov/owcp/energy/regs/compliance/PolicyandProcedures/proceduremanualhtml/m/unitedgm/unitedgm_transmittals/Transmittal_11-06.htm	N/A	N/A
ETA	UIPL 28-11 Unemployment Insurance (UI) State Integrity Task Forces and Strategic Plans	UIPL	To announce an initiative to support states in convening cross-functional UI integrity task forces in September 2011, and developing state-specific strategic plans to aggressively reduce the UI improper payment rate and alert state UI administrators that the initiative is underway.	09/01/11	OUI	NO	NO	N/A	N/A	NO	N/A	N/A	N/A	https://wdr.doleta.gov/directives/corr_doc.cfm?DOCN=3078	N/A	N/A
OWCP	Revision to FECA Procedure Manual	Transmittal	To update chapter 2-0900 of the FECA Procedure Manual	09/02/11	DFEC	NO	NO	N/A	N/A	NO	N/A	N/A	N/A	https://www.dol.gov/owcp/dfec/regs/compliance/DFECfolio/FECATransmittals/index.htm	N/A	FECA Transmittal 11-07
OWCP	Chapter 2-0900, DETERMINING PAY RATES	Procedure Manual	Additional updates to provide more clarity with regard to effective pay rate dates	09/02/11	DFEC	NO	NO	N/A	N/A	NO	N/A	N/A	N/A	https://www.dol.gov/owcp/dfec/procedure-manual.htm	N/A	N/A
ETA	PIN 11-08: Additional Training Sessions for PRH Chapter 1	Program Instruction Notice	To provide to the Job Corps community training on Job Corps' PRH Chapter One policy changes	09/06/11	Job Corps	NO	NO	N/A	N/A	NO	N/A	N/A	N/A	For Guidance documents with no hyperlink, the audience is the federal and contractor Job Corps community, who access the guidance via a password protected web portal.	N/A	N/A
OWCP	Maximum and Minimum Compensation Rates Under the Longshore Act, Effective October 1, 2011; Adjustments of Permanent Total Disability and Death Cases	Industry Notice	Transmitting yearly max and minimum comp amounts based on National Average Weekly Wages	09/07/11	DUHWC	NO	NO	N/A	N/A	NO	N/A	N/A	N/A	https://www.dol.gov/owcp/dihwc/fsindustrynotice/industrynotice135.htm	N/A	Industry No. 135
ETA	UIPL 29-11 Payment of Interest on Title XII Advances	UIPL	To provide states with instructions for payment of interest due on Title XII advances at the end of each Federal fiscal year and to explain the consequences to the states of failing to timely pay interest due.	09/07/11	OUI	NO	NO	N/A	N/A	NO	N/A	N/A	N/A	https://wdr.doleta.gov/directives/corr_doc.cfm?DOCN=3079	N/A	N/A
ETA	FAQ: PERM Timelines and Time Periods	FAQ	A set of FAQs regarding the Permanent Program and counting recruitment timelines and time periods as outlined by the regulation.	09/08/11	ORLC	NO	NO	N/A	N/A	NO	N/A	N/A	N/A	https://www.foreignlaborcert.doleta.gov/pdf/FAQ_TimeLines_timePeriods_8_26_2011.pdf	N/A	N/A
OSHA	Applicability of the Election of Remedies Provision in the Federal Railroad Safety Act and the National Transit Systems Security Act to Other Statutory Claims	Memorandum	This memorandum outlines the applicability of the election of remedies provision in the Federal Railroad Safety Act and the National Transit Systems Security Act to other statutory claims.	09/09/11	Directorate of Whistleblower Protection Programs	NO	NO	N/A	N/A	NO	N/A	N/A	N/A	N/A	N/A	N/A
OWCP	EEIOCPA Bulletin No. 11-08 Guidance for using the Colorado Department of Public Health and Environment (CDPHE) database (Ruttenber Database)	Final Bulletin	To provide procedural guidance for the utilization of the Ruttenber Database in the development of cases with employment at Rocky Flats	09/09/11	DEEOIC	NO	NO	N/A	N/A	NO	N/A	N/A	N/A	https://www.dol.gov/owcp/energy/regs/compliance/PolicyandProcedures/finalbulletinhtml/EEIOCPABulletin11-08.htm	N/A	N/A
OWCP	EEIOCPA Circular No. 11-10 Sandia National Laboratories Special Exposure Cohort Class (SEC) from January 1, 1949 through December 31, 1962	Final Circular	To notify all DEEOIC staff of the SEC class designation for Sandia National Laboratories in Albuquerque, New Mexico.	09/09/11	DEEOIC	NO	NO	N/A	N/A	NO	N/A	N/A	N/A	https://www.dol.gov/owcp/energy/regs/compliance/PolicyandProcedures/finalcircularhtml/EEIOCPACircular11-10.htm	N/A	N/A
ETA	H-2A Employer Filing Tips to assist employers with the H-2A program.	Website Announcement	The filing tips are reminders to employers of common mistakes that may result in processing delays.	09/09/11	ORLC	NO	NO	N/A	N/A	NO	N/A	N/A	N/A	https://www.foreignlaborcert.doleta.gov/pdf/650090_slaughter_H-2A_filing_tips_8-29-11.pdf	N/A	N/A
ETA	FAQ: Amendments to H-2A Applications	FAQ	A set of FAQs discussing H-2A application amendments, post-certification changes to the end date of work, and post-certification notification to the Department regarding workers who have abandoned or have been terminated from positions.	09/09/11	ORLC	NO	NO	N/A	N/A	NO	N/A	N/A	N/A	https://www.foreignlaborcert.doleta.gov/pdf/Amend_Extend_Abandon_FAQ.pdf	N/A	N/A
EBSA	Technical Release 2011-03R	Technical Release	Interim Policy on Electronic Disclosure Under 29 CFR 2550.404a-5	09/13/11	EBSA/ORI	NO	NO	N/A	N/A	NO	N/A	N/A	N/A	https://www.dol.gov/agencies/ebsa/employers-and-advisers/guidance/technical-releases/11-03	N/A	N/A
OSHA	Section 11(c) Cases Are an Enforcement Priority	Memorandum	This memorandum serves to underscore the importance of effective enforcement of Section 11(c) of the OSH Act and directs OSHA Regional Administrators to give priority attention to the investigation and litigation of meritorious Section 11(c) cases.	09/15/11	OSHA Office of the Assistant Secretary	NO	NO	N/A	N/A	NO	N/A	N/A	N/A	https://www.whistleblowers.gov/sites/default/files/2017-10/MichaelSmithAure11cPriority.pdf	N/A	N/A
OSHA	CPL 11/05 - Regional Emphasis Program - Methylene Chloride	Regional Notice	Program designed to reduce occupational exposures to Methylene Chloride	09/16/11	Enforcement Programs	NO	NO	N/A	N/A	NO	N/A	N/A	N/A	N/A	N/A	N/A
ETA	UIPL 30-11 State Responsibilities Regarding Limited English Proficient (LEP) Individuals	UIPL	To remind states of their obligations to provide meaningful access to the Unemployment Insurance (UI) program for individuals with limited English proficiency and to provide guidance to states about reasonable steps that should be taken to help ensure individuals understand their rights and responsibilities related to UI.	09/16/11	OUI	NO	NO	N/A	N/A	NO	N/A	N/A	N/A	https://wdr.doleta.gov/directives/corr_doc.cfm?DOCN=3083	N/A	N/A
ETA	PIN 11-09: Equal Opportunity (EO) Training Reminder	Program Instruction Notice	To remind the Job Corps Community of the continuing requirement to complete the annual Equal Opportunity (EO) training located in Staff Instructional Management Online Network (SIMON)	09/16/11	Job Corps	NO	NO	N/A	N/A	NO	N/A	N/A	N/A	For Guidance documents with no hyperlink, the audience is the federal and contractor Job Corps community, who access the guidance via a password protected web portal.	N/A	N/A
OSHA	(Superseded) OSHA Whistleblower Investigations Manual	Directive	This manual outlines procedures, and other information relative to the handling of retaliation complaints under the various whistleblower statutes delegated to OSHA and may be used as a ready reference.	09/19/11	Directorate of Whistleblower Protection Programs	NO	NO	N/A	N/A	NO	N/A	N/A	N/A	https://www.osha.gov/ChHDoc/Directive_pdf/CPL_02-03-003.pdf	N/A	CPL-02-03-003
ETA	UIPL 31-11 Changes to the North American Industry Classification System (NAICS) Codes for Calendar Year 2012	UIPL	This Unemployment Insurance Program Letter (UIPL) provides information to state workforce agencies about changes to NAICS coding for calendar year 2012 and requests that states update industry codes on employer unemployment insurance (UI) accounts.	09/20/11	OUI	NO	NO	N/A	N/A	NO	N/A	N/A	N/A	https://wdr.doleta.gov/directives/corr_doc.cfm?DOCN=3081	N/A	N/A
ETA	UIPL 32-11 Minimum Disaster Unemployment Assistance (DUA) Weekly Benefit Amount: October 1 – December 31, 2011	UIPL	To transmit the subject computation for State Workforce Agency usage in computing minimum weekly DUA amounts for all major disasters declared during the first quarter of Fiscal Year (FY) 2012.	09/20/11	OUI	NO	NO	N/A	N/A	NO	N/A	N/A	N/A	https://wdr.doleta.gov/directives/corr_doc.cfm?DOCN=3082	N/A	N/A
OWCP	Revision to FECA Procedure Manual	Transmittal	To update chapter 2-0500 of the FECA Procedure Manual	09/21/11	DFEC	NO	NO	N/A	N/A	NO	N/A	N/A	N/A	https://www.dol.gov/owcp/dfec/regs/compliance/DFECfolio/FECATransmittals/index.htm	N/A	FECA Transmittal 11-08
OWCP	Chapter 2-0500, CONFERENCES	Procedure Manual	Revised and updated to include new language, a change in the structure, and references to the two types of conferences – formal and informal	09/21/11	DFEC	NO	NO	N/A	N/A	NO	N/A	N/A	N/A	https://www.dol.gov/owcp/dfec/procedure-manual.htm	N/A	N/A
ETA	UIPL 33-11 Identification of "Improper Payment High Priority States" for Unemployment Insurance (UI)	UIPL	To announce the launch of the "Improper Payment High Priority States" initiative to reduce the unacceptably high levels of improper UI payments in those states.	09/21/11	OUI	NO	NO	N/A	N/A	NO	N/A	N/A	N/A	https://wdr.doleta.gov/directives/corr_doc.cfm?DOCN=3084	N/A	N/A
WHD	Field Operations Handbook Chapter 33: Child Labor - FLSA	Field Operations Handbook	Updates FOH Chapter on Child Labor - FLSA	09/22/11	WHD	NO	NO	N/A	N/A	NO	N/A	N/A	N/A	https://www.dol.gov/whd/FOH/FOH_Ch33.pdf	N/A	N/A
ETA	Postpone revised wage calculations for H-2B program	Website Announcement	Guidance about delays administering the H-2B program under potentially conflicting court orders.	09/23/11	ORLC	NO	NO	N/A	N/A	NO	N/A	N/A	N/A	https://www.foreignlaborcert.doleta.gov/pdf/NAT_ETAT_111404H2B_Wage_Calculations.pdf	N/A	N/A
ETA	TEGL 7-11 Workforce Investment Act (WIA) Annual Report Narrative	TEGL	To provide guidance to the states regarding the content of the WIA Annual Report narrative, provide strategies for business engagement (as referenced in section 4, part c), and address the procedures for submission of the report to the Employment and Training Administration (ETA). The Annual Report is due on Monday, October 3, 2011.	09/26/11	OPOR	NO	NO	N/A	N/A	NO	N/A	N/A	N/A	https://wdr.doleta.gov/directives/corr_doc.cfm?DOCN=3085	N/A	N/A

OASAM	What do I need to know about age discrimination	For Internal DOL Employees/Applicants for Environment For Internal DOL Employees/Applicants for Environment	guidance on DOL's policy and laws against age discrimination	09/27/11	OASAM	NO	NO	N/A	N/A	NO	N/A	N/A	N/A	https://www.dol.gov/oasam/programs/crc/2011-age-discrimination.htm	N/A	N/A
OASAM	Religious Discrimination and Accommodation in the Federal Workforce	For Internal DOL Employees/Applicants for Environment	guidance on DOL's policy and laws against discrimination based on religion	09/27/11	OASAM	NO	NO	N/A	N/A	NO	N/A	N/A	N/A	https://www.dol.gov/oasam/programs/crc/2011-Religious-Discrimination-and-Accommodation.htm	N/A	N/A
ETA	UIPL 34-11 Performance Measure for Unemployment Insurance (UI) Integrity	UIPL	To provide information on the definition and implementation of the UI Performs Core Measure for UI Integrity.	09/28/11	OUI	NO	NO	N/A	N/A	NO	N/A	N/A	N/A	https://wdr.doleta.gov/directives/corr_doc.cfm?DOCN=3086	N/A	N/A
ETA	FAQ: ermitting the use of an electronic journal	FAQ	A set of FAQs regarding PERM Program and the use of an electronic or web-based national professional journal instead of a print journal when conducting recruitment under 20 CFR § 656.18.	09/28/11	OFLC	NO	NO	N/A	N/A	NO	N/A	N/A	N/A	https://www.foreignlaborcert.doleta.gov/pdf/Electronic_Journal_Professional_Adv.pdf	N/A	N/A
OWCP	EEOICPA Circular No. 11-11 General Electric Co. Special Exposure Cohort Class (SEC) from January 1, 1961 through June 30, 1970	Final Circular	To notify all DEEOIC staff of the SEC class designation for General Electric Co. in Evendale, Ohio.	09/30/11	DEEOIC	NO	NO	N/A	N/A	NO	N/A	N/A	N/A	https://www.dol.gov/owcp/energy/regs/compliance/PolicyandProcedures/finalcircularhtml/EEOICPACircular11-11.htm	N/A	N/A
ILAB	Frequently Asked Questions on EO 13126	Questions with detailed answers	Describes DOL mandate under 1999 Executive Order (EO) regarding products produced by forced or indentured child labor. Includes definitions of such labor; how DOL has implemented the mandate; and how the list of products is produced and updated, among other topics.	09/30/11	Office of Child Labor, Forced Labor and Human Trafficking	NO	NO	N/A	N/A	NO	N/A	N/A	N/A	https://www.dol.gov/sites/default/files/documents/ilab/reports/child-labor/findings/EOPAQS_2016.pdf	N/A	N/A
ILAB	Frequently Asked Questions on 2010 TDA Report	Questions with detailed answers	Describes ILAB mandate under TVPRA of 2005; how the mandate is carried out; definitions and guidelines used for placing goods on the List; and process for researching removal of goods from the List among other topics.	09/30/11	Office of Child Labor, Forced Labor and Human Trafficking	NO	NO	N/A	N/A	NO	N/A	N/A	N/A	N/A	N/A	N/A
ILAB	Frequently Asked Questions on the 2011 edition of the Trafficking Victims Protection Reauthorization Act of 2005 (TVPRA) List	Questions with detailed answers	Describes ILAB mandate under TVPRA of 2005; how the mandate is carried out; definitions and guidelines used for placing goods on the List; and process for researching removal of goods from the List among other topics.	09/30/11	Office of Child Labor, Forced Labor and Human Trafficking	NO	NO	N/A	N/A	NO	N/A	N/A	N/A	N/A	N/A	N/A
ODEP Toolkit (Workforce Systems Team)	Toolkit	Workplace Flexibility Toolkit	Toolkit to advance use of workplace flexibility strategies by employers and individuals	09/30/11	ODEP	NO	NO	N/A	N/A	NO	N/A	N/A	N/A	https://www.dol.gov/odep/workplaceflexibility/	N/A	N/A
OSHA	CPL-04-00-002A Region Wide Local Emphasis Program – Fall Hazards	Regional Instruction	Inspection Targeting	10/01/11	OSHA Region 1-Area offices	NO	NO	N/A	N/A	NO	N/A	N/A	N/A	N/A	N/A	N/A
OSHA	CPL-04-00-002B Region Wide Local Emphasis Program – Fall Hazards	Regional Instruction	Inspection Targeting	10/01/11	OSHA Region 1-Area offices	NO	NO	N/A	N/A	NO	N/A	N/A	N/A	N/A	N/A	N/A
OSHA	CPL-04-00-020A Local Emphasis Program – Mast Climbing Work Platforms	Regional Instruction	Inspection Targeting	10/01/11	OSHA Region 1-Massachusetts Area Offices	NO	NO	N/A	N/A	NO	N/A	N/A	N/A	N/A	N/A	N/A
OSHA	CPL-04-00-020B Local Emphasis Program – Mast Climbing Work Platforms	Regional Instruction	Inspection Targeting	10/01/11	OSHA Region 1-Massachusetts Area Offices	NO	NO	N/A	N/A	NO	N/A	N/A	N/A	N/A	N/A	N/A
OSHA	CPL-04-00-020C Local Emphasis Program – Mast Climbing Work Platforms	Regional Instruction	Renewal Inspection Targeting	10/01/11	OSHA Region 1-Massachusetts Area Offices	NO	NO	N/A	N/A	NO	N/A	N/A	N/A	N/A	N/A	N/A
OSHA	Local Emphasis Program for Bloodborne Pathogens	Regional Notice	Continues a LEP in the Wilkes-Barre Area Office's jurisdiction for compliance with the provisions of OSHA standard 1910.1030 in the Health Care Industry, with primary focus on Nursing and Personal Care Facilities, Not Elsewhere Classified (SIC code 8059)	10/01/11	Region III	NO	NO	N/A	N/A	NO	N/A	N/A	N/A	N/A	N/A	DIRECTIVE NUMBER: 2012-24 (CPL 04)
OSHA	Local Emphasis Program for Comprehensive Health Inspection in the Healthcare Industry	Regional Notice	Continues an established local emphasis program (LEP) for programmed, comprehensive health inspections in certain segments of the Healthcare Industry	10/01/11	Region III	NO	NO	N/A	N/A	NO	N/A	N/A	N/A	N/A	N/A	DIRECTIVE NUMBER: 2012-05
OSHA	Local Emphasis Program for Fabrication of Structural Metal Products	Regional Notice	Establishes a local emphasis program (LEP) for programmed, comprehensive health inspections of facilities engaged in the fabrication of structural metal products	10/01/11	Region III	NO	NO	N/A	N/A	NO	N/A	N/A	N/A	N/A	N/A	DIRECTIVE NUMBER: 2012-07 (CPL 04)
OSHA	Local Emphasis Program for Health Hazards in the Fabrication of Structural Metal Products	Regional Notice	Continues a Local Emphasis Program (LEP) for programmed, comprehensive health inspections of facilities engaged in the fabrication of structural metal products	10/01/11	Region III	NO	NO	N/A	N/A	NO	N/A	N/A	N/A	N/A	N/A	DIRECTIVE NUMBER: 2012-09 (CPL 04)
OSHA	Local Emphasis Program for Scrap Yards	Regional Notice	Establishes a Local Emphasis Program in the Erie Area Office's jurisdiction for the purpose of scheduling and conducting inspections of the scrap metal processing industry	10/01/11	Region III	NO	NO	N/A	N/A	NO	N/A	N/A	N/A	N/A	N/A	DIRECTIVE NUMBER: 2012-17 (CPL 04)
OSHA	Local Emphasis Program for Select Industry Classifications Where Employee Exposure to Noise is Likely	Regional Notice	Continues a Local Emphasis Program for Select Industry Classifications Where Employee Exposure to Excessive Noise Levels is Likely within the Allentown Area Office's coverage	10/01/11	Region III	NO	NO	N/A	N/A	NO	N/A	N/A	N/A	N/A	N/A	DIRECTIVE NUMBER: 2012-12 (CPL 04)
OSHA	Local Emphasis Program for Ship/Boat Building and Repair	Regional Notice	Continues a Local Emphasis Program for Ship/Boat Building and Repair in the Norfolk Area Office	10/01/11	Region III	NO	NO	N/A	N/A	NO	N/A	N/A	N/A	N/A	N/A	DIRECTIVE NUMBER: 2012-20 (CPL 04)
OSHA	Local Emphasis Program for Ship/Boat Building and Repair	Regional Notice	Continues a Local Emphasis Program for Ship/Boat Building and Repair Facilities in the Baltimore/Washington Area Office	10/01/11	Region III	NO	NO	N/A	N/A	NO	N/A	N/A	N/A	N/A	N/A	DIRECTIVE NUMBER: 2012-28 (CPL 04)
OSHA	Local Emphasis Program for the Concrete Block and Brick, Concrete Products and Ready-Mixed Concrete	Regional Notice	Continues a local emphasis program (LEP) for programmed, comprehensive health inspections of facilities engaged in the manufacture of Concrete Block and Brick, Concrete Products, and ReadyMixed Concrete	10/01/11	Region III	NO	NO	N/A	N/A	NO	N/A	N/A	N/A	N/A	N/A	DIRECTIVE NUMBER: 2012-06 (CPL 04)
OSHA	Local Emphasis Program for the Department Store Industry	Regional Notice	Continues a Local Emphasis Program (LEP) within the Wilmington Area Office jurisdiction for compliance with the provisions of OSHA General Industry Standards focusing on Subpart E Means of Egress and Subpart N Material Handling and Storage in the Department Store Industry	10/01/11	Region III	NO	NO	N/A	N/A	NO	N/A	N/A	N/A	N/A	N/A	DIRECTIVE NUMBER: 2012-04 (CPL 04)
OSHA	Local Emphasis Program for the Health Care Industry	Regional Notice	Continues a Local Emphasis Program for the Health Care Industry within the Philadelphia Area Office's coverage	10/01/11	Region III	NO	NO	N/A	N/A	NO	N/A	N/A	N/A	N/A	N/A	DIRECTIVE NUMBER: 2012-26 (CPL 04)
OSHA	Local Emphasis Program for Water Transportation Services	Regional Notice	Continues a Local Emphasis Program in the Norfolk Area Office for Water Transportation Services	10/01/11	Region III	NO	NO	N/A	N/A	NO	N/A	N/A	N/A	N/A	N/A	DIRECTIVE NUMBER: 2012-21 (CPL 04)
OSHA	Regional Emphasis Program for Fall Hazards in the Construction Industry	Regional Notice	Continues a Regional Emphasis Program for Fall Hazards in the Construction Industry	10/01/11	Region III	NO	NO	N/A	N/A	NO	N/A	N/A	N/A	N/A	N/A	DIRECTIVE NUMBER: 2012-03 (CPL 04)
OSHA	Regional Emphasis Program for the Oil and Gas Service Industry	Regional Notice	Establishes and implements a Regional Emphasis Program (REP) for the purpose of conducting inspections within the Oil and Gas Industry. The employers to be targeted are in the Oil and Gas industry and are classified within SIC code 1381 (NAICS code 213111), Drilling Oil and Gas Wells; SIC code 1382 (NAICS codes 213112 and 541360), Oil and Gas Exploration Services;	10/01/11	Region III	NO	NO	N/A	N/A	NO	N/A	N/A	N/A	N/A	N/A	DIRECTIVE NUMBER: 2012-01 (CPL 04)

OSHA	Regional Emphasis Program Involving Exposure to Hexavalent Chromium (VI)	Regional Notice	Continues a Regional Emphasis Program (REP) for operations involving Hexavalent Chromium (Cr(VI)) exposure	10/01/11	Region III	NO	NO	N/A	N/A	NO	N/A	N/A	N/A	N/A	N/A	DIRECTIVE NUMBER: 2012-02 (CPL 04)
EBSA	FAQs on multiemployer plan leasing arrangements	FAQs	Guidance on potential prohibited transaction violations that may arise in leasing or service provider arrangements	10/01/11	EBSA/OED	NO	NO	N/A	N/A	NO	N/A	N/A	N/A	https://www.dol.gov/sites/default/files/ebsa/about-ebsa/our-activities/resource-center/faq/faq-leasingarrangements.pdf	N/A	N/A
OWCP	EO/CPA Bulletin No. 11-01 Blockson Chemical Company SEC Class from March 1, 1951 through June 30, 1960	Final Bulletin	To provide procedures for processing SEC claims for workers at the Blockson Chemical Company in Joliet, Illinois	10/03/11	DEEOIC	NO	NO	N/A	N/A	NO	N/A	N/A	N/A	https://www.dol.gov/owcp/energy/regs/compliance/PolicyandProcedures/finalbulletinhtml/EEIOCPABulletin11-01.htm	N/A	N/A
OSHA	LEP for Commercial Laundries	LEP	Conduct inspections in commercial laundries to reduce injuries and illnesses related to exposures to chemicals, contaminated SHARPS, latex, noise, heat stress, lifting, fire and slips/trips/falls	10/04/11	OSHA - Englewood AO	NO	NO	N/A	N/A	NO	N/A	N/A	N/A	N/A	N/A	N/A
OSHA	REP for Fall Hazards in Construction	REP	Conduct inspections of residential and commercial construction project to reduce exposure to fall hazards	10/04/11	OSHA - Region VIII	NO	NO	N/A	N/A	NO	N/A	N/A	N/A	N/A	N/A	N/A
OSHA	REP for Grain Handling Facilities	REP	REP for conducting inspections in the grain industry to reduce incidence of serious injuries and fatalities	10/05/11	OSHA - Region VIII	NO	NO	N/A	N/A	NO	N/A	N/A	N/A	N/A	N/A	N/A
OSHA	REP for Roadway Work Zone Activities	REP	Conduct inspections of road construction projects to reduce the injury and fatality rate	10/05/11	OSHA - Region VII	NO	NO	N/A	N/A	NO	N/A	N/A	N/A	N/A	N/A	N/A
OSHA	REP on Silica in Cut Stone	REP	Conduct inspections in Cut Stone and Stone Products NAICS to reduce the rate of workplace illnesses related to silica	10/05/11	OSHA - Region VII	NO	NO	N/A	N/A	NO	N/A	N/A	N/A	N/A	N/A	N/A
OWCP	Revision to FECA Procedure Manual	Transmittal	To update chapter 2-0601 of the FECA Procedure Manual	10/06/11	DFEC	NO	NO	N/A	N/A	NO	N/A	N/A	N/A	https://www.dol.gov/owcp/dfec/regs/compliance/DFECfolio/FECATransmittals/Index.htm	N/A	FECA Transmittal 12-01
OWCP	Revision to FECA Procedure Manual	Transmittal	To update chapter 2-1601 of the FECA Procedure Manual	10/06/11	DFEC	NO	NO	N/A	N/A	NO	N/A	N/A	N/A	https://www.dol.gov/owcp/dfec/regs/compliance/DFECfolio/FECATransmittals/Index.htm	N/A	FECA Transmittal 12-02
OWCP	Revision to FECA Procedure Manual	Transmittal	To update chapter 2-1602 of the FECA Procedure Manual	10/06/11	DFEC	NO	NO	N/A	N/A	NO	N/A	N/A	N/A	https://www.dol.gov/owcp/dfec/regs/compliance/DFECfolio/FECATransmittals/Index.htm	N/A	FECA Transmittal 12-03
OWCP	Chapter 2-1602, RECONSIDERATIONS	Procedure Manual	Full revision; the chapter was streamlined and updated to include new language, and the structure of the chapter has been changed	10/06/11	DFEC	NO	NO	N/A	N/A	NO	N/A	N/A	N/A	https://www.dol.gov/owcp/dfec/procedure-manual.htm	N/A	N/A
OWCP	Chapter 2-1601, HEARINGS AND REVIEWS OF THE WRITTEN RECORD	Procedure Manual	Revised in its entirety to reflect changes that have taken place within the Branch of Hearings and Review	10/06/11	DFEC	NO	NO	N/A	N/A	NO	N/A	N/A	N/A	https://www.dol.gov/owcp/dfec/procedure-manual.htm	N/A	N/A
OWCP	Chapter 2-0601, DISABILITY MANAGEMENT TRACKING	Procedure Manual	Revised to provide an overview of the goals and coding associated with the entire Disability Management (DM) process	10/06/11	DFEC	NO	NO	N/A	N/A	NO	N/A	N/A	N/A	https://www.dol.gov/owcp/dfec/procedure-manual.htm	N/A	N/A
ETA	FAQ: Prevailing Wage Determinations for College and University Teachers	FAQ	A set of FAQs regarding the PERM Program and obtaining prevailing wage determinations for college and university teachers from the NPWC and not the State Workforce Agency (SWA).	10/07/11	OFLC	NO	NO	N/A	N/A	NO	N/A	N/A	N/A	https://www.foreignlaborcert.doleta.gov/pdf/FAQ_PrevailingWagefromNPWCforCollegeandUniversityTeachers.pdf	N/A	N/A
OWCP	Newly Revised Form LS-206	Industry Notice	Mandatory Longshore Form LS-206, Payment of Compensation Without Award, has been revised August 2011	10/11/11	DUHWC	NO	NO	N/A	N/A	NO	N/A	N/A	N/A	https://www.dol.gov/owcp/dlhwcf/industry notices/industrynotice136.pdf	N/A	Industry No. 136
ETA	Agricultural Employment Practice Survey Library	Website Announcement	Guidance on navigating OFLC's dedicated webpage containing information on prevailing employment practices and acceptable experience requirements for agricultural jobs.	10/12/11	OFLC	NO	NO	N/A	N/A	NO	N/A	N/A	N/A	https://www.foreignlaborcert.doleta.gov/sowl_survey.pdf.cfm	N/A	N/A
ETA	PRH CN 11-06 (And Related PRH Changes): PRH Chapter 1, Exhibits 1-1 and 1-2; Appendices 101, 104, and 105 and PAG Chapter 1 - Outreach and Admissions	PRH Change Notice	To inform the Job Corps Community of changes in the Policy and Requirements Handbook (PRH), Chapter 1, Outreach /Admissions (OA), and related exhibits and appendices	10/13/11	Job Corps	NO	NO	N/A	N/A	NO	N/A	N/A	N/A	For Guidance documents with no hyperlink, the audience is the federal and contractor Job Corps community, who access the guidance via a password protected web portal.	N/A	N/A
OSHA	LEP for Automotive Lifts	LEP	LEP to conduct inspections of automotive lifts in the automotive industry to reduce the incidence of injury or death from associated hazards	10/19/11	OSHA - Billings AO	NO	NO	N/A	N/A	NO	N/A	N/A	N/A	N/A	N/A	N/A
OSHA	LEP for Automotive Lifts	LEP	LEP to conduct inspections of automotive lifts in the automotive industry to reduce the incidence of injury or death from associated hazards	10/19/11	OSHA - Bismarck AO	NO	NO	N/A	N/A	NO	N/A	N/A	N/A	N/A	N/A	N/A
OSHA	LEP for High Hazard Work Places without an OSHA Inspection since 2000	LEP	Conduct inspections of workplaces in identified high hazard industries that have not been inspected since 2000	10/19/11	OSHA - Billings AO	NO	NO	N/A	N/A	NO	N/A	N/A	N/A	N/A	N/A	N/A
OSHA	LEP for High Hazard Work Places without an OSHA Inspection since 2000	LEP	Conduct inspections of workplaces in identified high hazard industries that have not been inspected since 2000	10/19/11	OSHA - Bismarck AO	NO	NO	N/A	N/A	NO	N/A	N/A	N/A	N/A	N/A	N/A
OSHA	LEP for Logging Operations in Bark Beetle Incident Areas	LEP	Conduct programmed inspections of logging operations conducted in response to the bark Beetle Incident to reduce serious injuries and fatalities	10/19/11	OSHA - Denver AO	NO	NO	N/A	N/A	NO	N/A	N/A	N/A	N/A	N/A	N/A
OSHA	LEP for the Asbestos Abatement Industry	LEP	Conduct inspections of asbestos abatement projects to reduce exposure to asbestos	10/19/11	OSHA - Englewood AO	NO	NO	N/A	N/A	NO	N/A	N/A	N/A	N/A	N/A	N/A
OSHA	Noise and Respiratory Hazards in General Industry	LEP	Conduct inspections of general industry manufacturing workplaces (metal, stone and wood fabrication; plating shops; concrete fabrication and body and repair shops) that commonly have noise and respiratory hazards	10/19/11	OSHA - Billings AO	NO	NO	N/A	N/A	NO	N/A	N/A	N/A	N/A	N/A	N/A
OSHA	Noise and Respiratory Hazards in General Industry	LEP	Conduct inspections of general industry manufacturing workplaces (metal, stone and wood fabrication; plating shops; concrete fabrication and body and repair shops) that commonly have noise and respiratory hazards	10/19/11	OSHA - Englewood AO	NO	NO	N/A	N/A	NO	N/A	N/A	N/A	N/A	N/A	N/A
OSHA	REP for the Oil and Gas Industry	REP	Conduct inspections of upstream oil and gas operations to reduce the injury and fatality rate	10/20/11	OSHA - Region VIII	NO	NO	N/A	N/A	NO	N/A	N/A	N/A	N/A	N/A	N/A
EBSA	Advisory Opinion 2011-09A	Advisory Opinion	Guidance on whether PTE 80-26 provides relief for an indemnification agreement between an IRA owner and a broker where such agreement is required in order for the IRA to engage in futures trading	10/20/11	EBSA/OED	NO	NO	N/A	N/A	NO	N/A	N/A	N/A	https://www.dol.gov/agencies/ebsa/employers-and-advisers/guidance/advisory-opinions/2011-09a	N/A	N/A

ETA	PIN 11-10: Background Check Survey	Program Instruction Notice	To request from the Job Corps community that all Outreach and Admissions (OA) contractors complete the Zoomerang online survey on background checks	10/21/11	Job Corps	NO	NO	N/A	N/A	NO	N/A	N/A	N/A	For Guidance documents with no hyperlink, the audience is the federal and contractor Job Corps community, who access the guidance via a password protected web portal.	N/A	N/A
ETA	PRH CN 11-07: PRH Chapter 1; Exhibit 1-1; Appendix 105	PRH Change Notice	Informs the Job Corps community of revisions to PRH Chapter 1, PAG Chapter 1, and related exhibits and appendices.	10/21/11	Job Corps	NO	NO	N/A	N/A	NO	N/A	N/A	N/A	For Guidance documents with no hyperlink, the audience is the federal and contractor Job Corps community, who access the guidance via a password protected web portal.	N/A	N/A
ETA	TEN 13-11 YouthBuild Participant Documentation	TEN	To provide information to all DOL funded YouthBuild programs about required documentation for participant eligibility and for validating performance outcomes.	10/25/11	OASET	NO	NO	N/A	N/A	NO	N/A	N/A	N/A	https://wdr.doleta.gov/directives/corr_doc.cfm?DOCn=3091	N/A	N/A
ETA	TEGL 9-11 Revised Fiscal Year (FY) 2012 "Advance" Funding Levels Available October 2011 for Workforce Investment Act (WIA) Programs and Clarification on the Level of Governor's	TEGL	Per recent Congressional action, this TEGL has two purposes: a) To provide states with revised allotment levels for the WIA Adult and Dislocated Worker Fiscal Year 2012 "Advance" funds which become available to states in October 2011. The revised levels are based on the 1.503 temporary rate of operations reduction included in the short-term Continue	10/26/11	OWI	NO	NO	N/A	N/A	NO	N/A	N/A	N/A	https://wdr.doleta.gov/directives/corr_doc.cfm?DOCn=3092	N/A	N/A
ETA	PIN 11-11: Requests for Access to E-Mails and Files for Terminated Employees	Program Instruction Notice	To inform the Job Corps community of the protocol for requesting access to emails and files for former employees	10/26/11	Job Corps	NO	NO	N/A	N/A	NO	N/A	N/A	N/A	For Guidance documents with no hyperlink, the audience is the federal and contractor Job Corps community, who access the guidance via a password protected web portal.	N/A	N/A
MSHA	P11-50 Rock Dust Composition, 30 C.F.R. § 75.2	Program Information Bulletin	Alert coal mine operators and rock dust manufacturers of a possible problem with rock dust meeting the definition in 30 C.F.R. § 75.2 regarding particle size and tendency to form a cake.	10/27/11	Coal, Technical Support	NO	NO	N/A	N/A	NO	N/A	N/A	N/A	https://aflweb.msha.gov/regs/complan/PIB/2011/pib11-50.asp	N/A	N/A
OSHA	Letter to Employers regarding Excavation Hazards	Letter	Informed employers of the emphasis program that targets specific hazards in their industry and encouraged them to contact OSHA consultation services, if they believed the hazards to exist in their workplace	10/28/11	OSHA, Region 6, Austin Area Office	NO	NO	N/A	N/A	NO	N/A	N/A	N/A	N/A	N/A	N/A
ETA	PIN 11-12: Required Revision of Outreach and Admissions (OA) Agencies' Standard Operating Procedures	Program Instruction Notice	To direct Outreach and Admissions agencies to revise policies, procedures and oversight, including quality assurance, to ensure compliance with Job Corps' requirements for determining and validating income eligibility	10/31/11	Job Corps	NO	NO	N/A	N/A	NO	N/A	N/A	N/A	For Guidance documents with no hyperlink, the audience is the federal and contractor Job Corps community, who access the guidance via a password protected web portal.	N/A	N/A
OSHA	LEP for Grain Handling Facilities	Local Emphasis Program (LEP)	The purpose of this notice is to establish a Local Emphasis Program (LEP) for the programmed inspections of grain handling facilities (North American Industry Classification System (NAICS) 311111, 311211, 311221, 424510 and 493130.	11/01/11	Region V	NO	NO	N/A	N/A	NO	N/A	N/A	N/A	N/A	N/A	N/A
OSHA	LEP for Grain Handling Facilities	Local Emphasis Program (LEP)	The purpose of this notice is to establish a Local Emphasis Program (LEP) for the programmed inspections of grain handling facilities (North American Industry Classification System (NAICS) 311111, 311211, 311221, 424510 and 493130.	11/01/11	Region V	NO	NO	N/A	N/A	NO	N/A	N/A	N/A	N/A	N/A	N/A
OSHA	Local Emphasis Program for Grain Handling Facilities	Local Emphasis Program (LEP)	To establish a Local Emphasis Program (LEP) for the programmed inspections of grain handling facilities (NAICS 311111, 311211, 311221, 424510, and 493130) in accordance with the provisions of OSHA CPL 04-00-001, dated November 10, 1999.	11/01/11	Region V	NO	NO	N/A	N/A	NO	N/A	N/A	N/A	N/A	N/A	N/A
OSHA	Local Emphasis Program for Grain Handling Facilities	Local Emphasis Program (LEP)	To establish a Local Emphasis Program (LEP) for the programmed inspections of grain handling facilities (NAICS 311111, 311211, 311221, 424510, and 493130) in accordance with the provisions of OSHA CPL 04-00-001, dated November 10, 1999.	11/01/11	Region V	NO	NO	N/A	N/A	NO	N/A	N/A	N/A	N/A	N/A	N/A
ETA	PII Letter	Letter	Notification to grantees to use appropriate protection for PII transmitted via electronic information systems	11/01/11	OMAS/OGM	NO	NO	N/A	N/A	NO	N/A	N/A	N/A	N/A	N/A	N/A
MSHA	PPM Volume IV - Metal and Nonmetal Mines	Program Policy Manual	General Policies and Programs	11/01/11	MSHA	NO	NO	N/A	N/A	NO	N/A	N/A	N/A	https://aflweb.msha.gov/REGS/COMPLIAN/PPM/PDFVersion/PPM%20Vol%20IV.pdf	N/A	N/A
ETA	TEN 14-11 U.S. Department of Health and Human Services and the U.S. Department of Labor, Employment and Training Administration (ETA) Efforts to Support the Implementation of	TEN	To introduce ETA's Competency Model for Health – Electronic Health Records (EHR), a resource for training and upgrading the skills of the health industry workforce impacted by the implementation of EHR; and to provide a Resource Guide for Health Information Technology, a tool for supporting the workforce requirements anticipated during the	11/02/11	OASET	NO	NO	N/A	N/A	NO	N/A	N/A	N/A	https://wdr.doleta.gov/directives/corr_doc.cfm?DOCn=3094	N/A	N/A
ETA	TEN 15-11 Gold Card Initiative	TEN	to provide information on the new "Gold Card" initiative of the U.S. Department of Labor (DOL) for Post-9/11 Era Veterans.	11/04/11	OASET	NO	NO	N/A	N/A	NO	N/A	N/A	N/A	https://wdr.doleta.gov/directives/corr_doc.cfm?DOCn=3095	N/A	N/A
VETS	01-12	Veterans' Program Letter	Gold Card Initiative. The Gold Card provides unemployed post-9/11 era veterans with the intensive and follow-up services through American Job Centers to succeed in today's job market.	11/04/11		NO	NO	N/A	N/A	NO	N/A	N/A	N/A	https://www.dol.gov/vets/VMS/VPLs/VPL-01-12.pdf inactive hyperlink, document available upon request	N/A	N/A
OWCP	EEOICPA Bulletin No. 11-02 Ames Laboratory SEC Class from January 1, 1955 through December 31, 1960	Final Bulletin	To provide procedures for processing SEC claims for workers at the Ames Laboratory in Ames, Iowa	11/05/11	DEEOIC	NO	NO	N/A	N/A	NO	N/A	N/A	N/A	https://www.dol.gov/owcp/energy/regs/compliance/PolicyandProcedures/finalbulletinhtml/EEICPABulletin11-02.htm	N/A	N/A
OWCP	EEOICPA Bulletin No. 11-03 Revere Copper and Brass SEC Class from July 24, 1943 through December 31, 1954	Final Bulletin	To provide procedures for processing SEC claims for workers at Revere Copper and Brass in Detroit, Michigan	11/05/11	DEEOIC	NO	NO	N/A	N/A	NO	N/A	N/A	N/A	https://www.dol.gov/owcp/energy/regs/compliance/PolicyandProcedures/finalbulletinhtml/EEICPABulletin11-03.htm	N/A	N/A
ETA	FAQ: PERM Job Requirements/Duties Beyond Those Considered Normal For The Occupation	FAQ	A set of FAQs regarding the PERM Program and listing job requirements not normal to the occupation on both the ETA Form 9141 Prevailing Wage Request and ETA Form 9089.	11/07/11	OFLC	NO	NO	N/A	N/A	NO	N/A	N/A	N/A	https://www.foreignlaborcert.doleta.gov/pdf/faqs_job_req_duties_consider_norm_occup.pdf	N/A	N/A
ETA	PRH CN 11-08: Management and Reporting of Significant Incidents	PRH Change Notice	To provide the Job Corps community with revisions to Policy and Requirement Handbook (PRH) Section 5.5: Management and Reporting of Significant Incidents	11/10/11	Job Corps	NO	NO	N/A	N/A	NO	N/A	N/A	N/A	For Guidance documents with no hyperlink, the audience is the federal and contractor Job Corps community, who access the guidance via a password protected web portal.	N/A	N/A
ETA	TEN 16-11 Availability of Assistive Technology (AT) Resources for Persons with Disabilities	TEN	To inform the public workforce system about the availability of AT resources for customers with disabilities.	11/15/11	OASET	NO	NO	N/A	N/A	NO	N/A	N/A	N/A	https://wdr.doleta.gov/directives/corr_doc.cfm?DOCn=3096	N/A	N/A
ETA	PRH CN 11-09: PRH Chapter 1, Section 1.4; an New Appendix 610		To provide the Job Corps community with additional information and guidance on the health-care needs assessment outlined in PRH Chapter 1, Section 1.4, R3	11/16/11	Job Corps	NO	NO	N/A	N/A	NO	N/A	N/A	N/A	For Guidance documents with no hyperlink, the audience is the federal and contractor Job Corps community, who access the guidance via a password protected web portal.	N/A	N/A
OWCP	EEOICPA Circular No. 12-01 W.R. Grace and Company Special Exposure Cohort Class (SEC) from May 1, 1956 through January 31, 1958	Final Circular	To notify all DEEOIC staff of the SEC class designation for W.R. Grace and Company in Curtis Bay, Maryland.	11/17/11	DEEOIC	NO	NO	N/A	N/A	NO	N/A	N/A	N/A	https://www.dol.gov/owcp/energy/regs/compliance/PolicyandProcedures/finalcircularhtml/EEICPACircular12-01.htm	N/A	N/A
OWCP	EEOICPA Circular No. 12-02 Y-12 facility Special Exposure Cohort Class (SEC) from January 1, 1948 through December 31, 1957	Final Circular	To notify all Division of Energy Employees Occupational Illness Compensation (DEEOIC) staff of the SEC class designation for the Y-12 facility in Oak Ridge, Tennessee.	11/17/11	DEEOIC	NO	NO	N/A	N/A	NO	N/A	N/A	N/A	https://www.dol.gov/owcp/energy/regs/compliance/PolicyandProcedures/finalcircularhtml/EEICPACircular12-02.htm	N/A	N/A
OWCP	EEOICPA Circular No. 12-03 Ames Laboratory at Iowa State University Special Exposure Cohort Class (SEC) from August 13, 1942 through December 31, 1950	Final Circular	To notify all DEEOIC staff of the SEC class designation for Ames Laboratory at Iowa State University in Ames, Iowa.	11/17/11	DEEOIC	NO	NO	N/A	N/A	NO	N/A	N/A	N/A	https://www.dol.gov/owcp/energy/regs/compliance/PolicyandProcedures/finalcircularhtml/EEICPACircular12-03.htm	N/A	N/A
OWCP	EEOICPA Circular No. 12-04 Vitro Manufacturing Special Exposure Cohort (SEC) Class from January 1, 1960 through September 30, 1965	Final Circular	To notify all DEEOIC staff of the new SEC class designation for the Vitro Manufacturing facility, in Canonsburg, Pennsylvania.	11/17/11	DEEOIC	NO	NO	N/A	N/A	NO	N/A	N/A	N/A	https://www.dol.gov/owcp/energy/regs/compliance/PolicyandProcedures/finalcircularhtml/EEICPACircular12-04.htm	N/A	N/A
EBSA	FAQs About Affordable Care Act Implementation (Part 7)	FAQs	Guidance on the Summary of Benefits and Coverage and Uniform Glossary requirements of PHS Act §2715 and the Mental Health Parity and Addiction Equity Act of 2008	11/17/11	EBSA/OHPSCA, together with HHS and IRS/Treasury	NO	NO	N/A	N/A	NO	N/A	N/A	N/A	https://www.dol.gov/sites/default/files/ebsa/ab-out-ebbs/our-activities/resource-center/faqs/aca-part-vii.pdf	N/A	N/A

OSHA	Letter to Employers regarding Electrocutation Hazards	Letter	Following a number of electrocutions in rural electrical cooperatives, the letter was sent to employers informing them of hazards to be aware of and how to prevent electrocutions in their industry	11/18/11	OSHA, Region 6, Austin Area Office	NO	NO	N/A	N/A	NO	N/A	N/A	N/A	N/A	N/A	N/A	N/A
ETA	TGL 11-11 Selective Service Registration Requirements for Workforce Investment Act and Wagner-Peyser-funded programs	TGL	Provides information on the Selective Service registration requirements for Workforce Investment Act-funded services established by the Workforce Investment Act (WIA) § 189(h), codified at 20 CFR 667.250, and the Military Selective Service Act (50 U.S.C. App. 453), codified at 32 CFR Part 1626.	11/23/11	OW/DWASWS	NO	NO	N/A	N/A	NO	N/A	N/A	N/A	https://wdr.doeeta.gov/directives/corr_doc.cfm?DOCN=9313	N/A	N/A	N/A
ETA	PN 10-24: Career Technical Training (CTT) Funds for Program Year (PY) 2010	Program Instruction Notice	To inform the Job Corps community of available funds to support (1) career technical training (CTT) program change requests that will take place within the framework of each Regional Career Pathway Plan; (2) CTT modernization in operations and equipment; and (3) staff training leading to instructor credentials	11/24/11	Job Corps	NO	NO	N/A	N/A	NO	N/A	N/A	N/A	For Guidance documents with no hyperlink, the audience is the federal and contractor Job Corps community, who access the guidance via a password protected web portal.	N/A	N/A	N/A
ETA	TEN 17-11: Workforce Investment Act/Wagner-Peyser Act (WIA/W-P) Waiver Database	TEN	To announce the availability of an updated Workforce Investment Act/Wagner-Peyser Act (WIA/W-P) waiver database and an optional submission template that may be used by states to request waivers.	11/28/11	OASET	NO	NO	N/A	N/A	NO	N/A	N/A	N/A	https://wdr.doeeta.gov/directives/corr_doc.cfm?DOCN=8721	N/A	N/A	N/A
MSHA	P11-51 De-energizing a Non-intrinsically Safe Automatic Fire Sensor and Warning Systems after a Main Mine Fan Stoppage	Program Information Bulletin	Remind the mining community that a non-intrinsically safe automatic fire sensor and warning device system, whether or not connected to an Atmospheric Monitoring System (AMS), must be de-energized after a main mine fan stoppage.	11/28/11	Coal, Technical Support	NO	NO	N/A	N/A	NO	N/A	N/A	N/A	https://afrweb.msha.gov/regs/complan/P18/2011/p1811-51.asp	N/A	N/A	N/A
MSHA	P11-52 Potential Shock and Ignition Hazard Involving Permissible and Non-permissible Battery-Powered Machines	Program Information Bulletin	Informs the mining industry of a potential electrical shock and methane/hydrogen ignition hazard involving two-pole male battery connectors/plugs installed on permissible and non-permissible battery-powered machines.	11/28/11	Coal, Metal and Nonmetal	NO	NO	N/A	N/A	NO	N/A	N/A	N/A	https://afrweb.msha.gov/regs/complan/P18/2011/p1811-52.asp	N/A	N/A	N/A
WHD	Know Your Rights Video Series	Video	Provides workers with useful basic information in different scenarios that workers encounter in the workplace	11/29/11	WHD	NO	NO	N/A	N/A	NO	N/A	N/A	N/A	https://www.dol.gov/whd/resources/kyrvideo.htm	N/A	N/A	N/A
VETS	O2-12	Veterans' Program Letter	Competitive Grants Quarterly Reporting Guidance	11/30/11	Competitive Grants	NO	NO	N/A	N/A	NO	N/A	N/A	N/A	https://www.dol.gov/vets/VMS/VPL/VPL-02-12.pdf inactive hyperlink; document available upon request	N/A	N/A	N/A
OSHA	Sarbanes-Oxley Act	Fact Sheet	Employees who work for publicly traded companies or companies that are required to file certain reports with the Securities and Exchange Commission (SEC) are protected from retaliation for reporting alleged mail, ire, bank, or securities fraud; violation(s) of SEC rules and regulations; or violation(s) of Federal law relative to fraud against shareholders.	12/01/11	Directorate of Whistleblower Protection Programs	NO	NO	N/A	N/A	NO	N/A	N/A	N/A	https://www.osha.gov/Publications/oshafactsheet-sox-act.pdf	N/A	OSHA Publication 3490	N/A
OSHA	LEP for Building Renovation/Rehabilitation	Local Emphasis Program (LEP)	This notice continues a Local Emphasis Program (LEP) for safety and health inspections of those construction projects which involve extensive reconstruction, renovation, or rehabilitation on the interior of an existing building	12/01/11	Region V	NO	NO	N/A	N/A	NO	N/A	N/A	N/A	N/A	N/A	N/A	N/A
OSHA	LEP for Building Renovation/Rehabilitation	Local Emphasis Program (LEP)	This notice continues a Local Emphasis Program (LEP) for safety and health inspections of those construction projects which involve extensive reconstruction, renovation, or rehabilitation on the interior of an existing building	12/01/11	Region V	NO	NO	N/A	N/A	NO	N/A	N/A	N/A	N/A	N/A	N/A	N/A
OSHA	LEP for Fall Hazards in Construction	Local Emphasis Program (LEP)	To continue a Local Emphasis Program for Fall Hazards in Construction.	12/01/11	Region V	NO	NO	N/A	N/A	NO	N/A	N/A	N/A	N/A	N/A	N/A	N/A
OSHA	LEP for Fall Hazards in Construction	Local Emphasis Program (LEP)	To continue a Local Emphasis Program for Fall Hazards in Construction.	12/01/11	Region V	NO	NO	N/A	N/A	NO	N/A	N/A	N/A	N/A	N/A	N/A	N/A
OSHA	LEP for Powered Industrial Vehicles	Local Emphasis Program (LEP)	To renew the Local Emphasis Program for Powered Industrial Vehicles.	12/01/11	Region V	NO	NO	N/A	N/A	NO	N/A	N/A	N/A	N/A	N/A	N/A	N/A
OSHA	LEP for Powered Industrial Vehicles	Local Emphasis Program (LEP)	To renew the Local Emphasis Program for Powered Industrial Vehicles.	12/01/11	Region V	NO	NO	N/A	N/A	NO	N/A	N/A	N/A	N/A	N/A	N/A	N/A
OSHA	LEP for Primary Metal Industries	Local Emphasis Program (LEP)	This notice implements a Region wide initiative to reduce injuries and illnesses in the Primary Metal Industries through an increased inspection presence.	12/01/11	Region V	NO	NO	N/A	N/A	NO	N/A	N/A	N/A	N/A	N/A	N/A	N/A
OSHA	LEP for Primary Metal Industries	Local Emphasis Program (LEP)	This notice implements a Region wide initiative to reduce injuries and illnesses in the Primary Metal Industries through an increased inspection presence.	12/01/11	Region V	NO	NO	N/A	N/A	NO	N/A	N/A	N/A	N/A	N/A	N/A	N/A
OSHA	Local Emphasis Program for Dairy Farm Operations	Local Emphasis Program (LEP)	This Notice establishes a Local Emphasis Program (LEP) for the programmed inspection of the dairy farming industry.	12/01/11	Region V	NO	NO	N/A	N/A	NO	N/A	N/A	N/A	N/A	N/A	N/A	N/A
OSHA	Local Emphasis Program for Dairy Farm Operations	Local Emphasis Program (LEP)	This Notice establishes a Local Emphasis Program (LEP) for the programmed inspection of the dairy farming industry.	12/01/11	Region V	NO	NO	N/A	N/A	NO	N/A	N/A	N/A	N/A	N/A	N/A	N/A
WHD	Fact Sheet #77A: Prohibiting Retaliation Under the Fair Labor Standards Act	Fact Sheet	Provides general information regarding the enforcement of FLSA Section 215(a)(3) which prohibits retaliation against an employee who has filed a complaint or cooperated with an investigation.	12/01/11	WHD	NO	NO	N/A	N/A	NO	N/A	N/A	N/A	https://www.dol.gov/whd/regs/compliance/whd577a.pdf	N/A	N/A	N/A
WHD	Fact Sheet #77B: Protection for Individuals under the FMLA	Fact Sheet	General information concerning the Family and Medical Leave Act's (FMLA) prohibition of retaliating against an individual for exercising his or her rights or participating in matters protected under the FMLA	12/01/11	WHD	NO	NO	N/A	N/A	NO	N/A	N/A	N/A	https://www.dol.gov/whd/regs/compliance/whd577b.pdf	N/A	N/A	N/A
WHD	Fact Sheet #77C: Prohibiting Retaliation Under the Migrant and Seasonal Agricultural Worker Protection Act (MSPA)	Fact Sheet	This fact sheet provides general information concerning MSPA's prohibition of discrimination against a migrant or seasonal agricultural worker who has filed a complaint or participated in any proceeding under or related to MSPA.	12/01/11	WHD	NO	NO	N/A	N/A	NO	N/A	N/A	N/A	https://www.dol.gov/whd/regs/compliance/whd577c.pdf	N/A	N/A	N/A
OWCP	Authorization to obtain earnings data from the Social Security Administration using form SSA-581	Bulletin	Changes to an automated process for receiving itemized earnings records from SSA	12/02/11	DCMWC	NO	NO	N/A	N/A	NO	N/A	N/A	N/A	https://www.dol.gov/owcp/dcmwc/tlba/indexs/BL12.01OCR.pdf	N/A	BLBA Bulletin No. 12-01	N/A
OWCP	EEO/CPA Circular No. 12-05 Employment at 17 new facilities is now covered under the EEO/CPA and additional years of employment have been added at three facilities	Final Circular	To notify all DEEOIC staff that 17 additional facilities associated with the Uranium Mill Tailings Radiation Control Act (UMTRCA) are DOE facilities under EEO/CPA and three facilities already covered under EEO/CPA have additional covered time periods associated with environmental remediation at those facilities.	12/02/11	DEEOIC	NO	NO	N/A	N/A	NO	N/A	N/A	N/A	https://www.dol.gov/owcp/energy/regs/compliance/PolicyandProcedures/finalcircularhtml/EEOICPA/Circular12-05.htm	N/A	N/A	N/A
EBSA	Technical Release 2011-04	Technical Release	Guidance on Rebates for Group Health Plans Paid Pursuant to the Medical Loss Ratio Requirements of the Public Health Service Act	12/02/11	EBSA/ORI	NO	NO	N/A	N/A	NO	N/A	N/A	N/A	https://www.dol.gov/agencies/ebsa/employers-and-advisers/guidance/technical-releases/11-04	N/A	N/A	N/A
ETA	H-2A Temporary Agricultural Foreign Labor Certification Program 2010 Final Rule, Round 4	FAQ	A set of FAQs providing clarifications on background check, contract impossibility, and surety bond requirements for H-2A Labor Contractors.	12/06/11	ORLC	NO	NO	N/A	N/A	NO	N/A	N/A	N/A	https://www.foreignlaborcert.doeeta.gov/pdf/h-2a_fa_q_round4.pdf	N/A	N/A	N/A
ETA	PRH CN 11-10: PRH Exhibit 5-3 an Appendix 105		To clarify for the Job Corps community the information contained in the Policy and Requirements Handbook (PRH) Exhibit 5-3 "Minimum Staff Qualifications" about position requirements for Outreach and Admissions (OA), and Career Transition Specialist (CTS) Project Directors; and to add to Appendix 105: "Job Corps Anticrime Eligibility Excluded Inventory"	12/07/11	Job Corps	NO	NO	N/A	N/A	NO	N/A	N/A	N/A	For Guidance documents with no hyperlink, the audience is the federal and contractor Job Corps community, who access the guidance via a password protected web portal.	N/A	N/A	N/A
EBSA	Technical Release 2011-03R	Technical Release	Revised Interim Policy on Electronic Disclosure Under 29 CFR 2550.404a-5	12/08/11	EBSA/ORI	NO	NO	N/A	N/A	NO	N/A	N/A	N/A	https://www.dol.gov/agencies/ebsa/employers-and-advisers/guidance/technical-releases/11-03r	N/A	N/A	N/A

ETA	H-2A Program Employer Handbook	Handbook	Guidance on key regulatory requirements for a U.S. employer to participate in the H-2A Program, including what documents to file, important timeframes and deadlines, helpful filing tips	12/12/11	OFLC		NO	NO	N/A	N/A	NO	N/A	N/A	N/A	N/A	https://www.foreignlaborcert.doe.gov/pdf/H-2A_Employer_Handbook.pdf	N/A	N/A
EBSA	Advisory Opinion 2011-10A	Advisory Opinion	Guidance on whether certain cash contributions to a pension plan by the Cement and Concrete Workers District Council Labor Management Cooperation Trust would result in prohibited transactions under section 406 of ERISA and section 4975 of the Code	12/16/11	EBSA/ORI		NO	NO	N/A	N/A	NO	N/A	N/A	N/A	N/A	https://www.dol.gov/agencies/ebsa/employers-and-advisers/guidance/advisory-opinions/2011-10a	N/A	N/A
ETA	UIPL 01-11, Change 1 Revisions to the State Unemployment Insurance (UI) Data Validation (DV) Operations Guide (Employment and Training (ET) Operations Guide 411)	UIPL	To transmit a revision of the State UI DV Operations Guide (ET Operations Guide 411).	12/19/11	OUI		NO	NO	N/A	N/A	NO	N/A	N/A	N/A	N/A	https://wdr.doe.gov/directives/corr_doc.cfm?DOCN=5280	N/A	N/A
MSHA	PL-11-V-11 Part 100 Safety and Health Conference Procedures	Procedure Instruction Letter	Outlines procedures to implement the pre-assessment conference process in MSHA districts.	12/20/11	Coal, Metal and Nonmetal		NO	NO	N/A	N/A	NO	N/A	N/A	N/A	N/A	https://arweb.msha.gov/regs/complan/PLS/DO11/PL11-V-11.asp	N/A	N/A
ETA	TEGL 21-10, Change 1 Clarification of Certain Work Opportunity Tax Credit (WOTC) Programmatic Policy Issues	TEGL	To provide the state workforce agencies (SWAs) clarification on the use of documents used to verify eligibility for WOTC, in order to support the uninterrupted processing of American Recovery and Reinvestment Act of 2009 (Recovery Act) Disconnected Youth related eligible certification requests.	12/21/11	OWI		NO	NO	N/A	N/A	NO	N/A	N/A	N/A	N/A	https://wdr.doe.gov/directives/corr_doc.cfm?DOCN=3590	N/A	N/A
OWCP	Reimbursement of Unallocated Claims Expenses for Commuted Awards under the War Hazards Compensation Act	Bulletin	To address the current practice of reimbursing carriers for unallocated claims expenses under the WHCA.	12/27/11	DFEC		NO	NO	N/A	N/A	NO	N/A	N/A	N/A	N/A	https://www.dol.gov/owcp/dfec/regs/compliance/DFEColeio/FECABulletins/index.htm	N/A	FECA Bulletin 12-01
ETA	PIN 11-13: Department of Labor's Social Media Policy, and Facebook Pages Representing Job Corps Business Must Be Deactivated Immediately	Program Instruction Notice	To inform the Job Corps community of Department of Labor's Social Media Policy which requires agencies to obtain approval before using social media tools	12/27/11	Job Corps		NO	NO	N/A	N/A	NO	N/A	N/A	N/A	N/A	For Guidance documents with no hyperlink, the audience is the federal and contractor Job Corps community, who access the guidance via a password protected web portal.	N/A	N/A
ETA	UIPL 04-10, Change 8 Extension of Temporary Provisions – Emergency Unemployment Compensation and Extended Benefits Provisions	UIPL	To advise states of the latest extension of the Emergency Unemployment Compensation (EUC08) program and temporary Extended Benefit (EB) provisions.	12/28/11	OUI		NO	NO	N/A	N/A	NO	N/A	N/A	N/A	N/A	https://wdr.doe.gov/directives/corr_doc.cfm?DOCN=5088	N/A	N/A
OWCP	How Will My EEOIC Medical Benefits Be Paid?	Brochure	This brochure addresses frequently-asked-questions regarding medical bill processing, claim forms, reimbursement of retroactive medical and prescription expenses for out-of-pocket expenses, the medical benefits identification card, covered medical conditions, consequential illnesses, pre-approval of medical expenses, costs for medical treatment, billing forms, time	01/01/12	DEEOIC		NO	NO	N/A	N/A	NO	N/A	N/A	N/A	N/A	https://www.dol.gov/owcp/energy/regs/compliance/brochure/medicalclaimform.pdf	N/A	N/A
OWCP	What Happens After an EEOICPA Recommended Decision?	Brochure	This brochure explains the steps in the adjudication of a claim after a recommended decision has been issued by the District Office. It explains how to submit the waiver of objections (if you agree with the recommended decision); how to submit a bifurcated waiver (if you agree with part of the recommended decision and disagree with another part); the process for this brochure provides information about home health care benefits under the EEOICPA, including the definition of home health care, steps for gaining pre-approval of home health care, requirements for treating physicians, and the process of submitting bills and gaining reimbursements.	01/01/12	DEEOIC		NO	NO	N/A	N/A	NO	N/A	N/A	N/A	N/A	https://www.dol.gov/owcp/energy/regs/compliance/brochure/recommendeddecision.pdf	N/A	N/A
OWCP	Home Health Care Services and the EEOICPA	Brochure	Authorized the Workers' Compensation Insurance Rating Bureaus for the states listed to collect, translate and electronically transmit reports of policy issuance, endorsement, and notices of cancellation, in approved format to the National Council on Compensation Insurance, Inc. (NCCI), for EDI transmission to DUHWC.	01/01/12	DEEOIC		NO	NO	N/A	N/A	NO	N/A	N/A	N/A	N/A	N/A	N/A	N/A
OWCP	ELECTRONIC REPORTING OF ISSUANCE OF POLICIES AND ENDORSEMENTS AND NOTICE OF CANCELLATIONS OF POLICIES PROVIDING COVERAGE UNDER THE LONGSHORE AND	Industry Notice	Authorized the Workers' Compensation Insurance Rating Bureaus for the states listed to collect, translate and electronically transmit reports of policy issuance, endorsement, and notices of cancellation, in approved format to the National Council on Compensation Insurance, Inc. (NCCI), for EDI transmission to DUHWC.	01/03/12	DUHWC		NO	NO	N/A	N/A	NO	N/A	N/A	N/A	N/A	https://www.dol.gov/owcp/dhwc/findustryntotices/industryntotice138.htm	N/A	Industry No. 138
OWCP	2012 Advance Assessment bill and instructions for forwarding payment	Industry Notice	Instructions for 2012 Advance Assessment	01/03/12	DUHWC		NO	NO	N/A	N/A	NO	N/A	N/A	N/A	N/A	N/A	N/A	N/A
ETA	TEN 21-11 Strategies to Meet One-Stop Career Centers' Business and Job-Seeker Customer Needs for Employment-Related Transportation Services	TEN	To provide successful strategies to the public workforce system for connecting individuals with transportation to jobs and training, and to help businesses access a diverse workforce.	01/03/12	OWI		NO	NO	N/A	N/A	NO	N/A	N/A	N/A	N/A	http://wdr.doe.gov/directives/corr_doc.cfm?DOCN=6293	N/A	TEN 21-11
ETA	TEGL 12-11 \$500 Million Special Distribution under the American Recovery and Reinvestment Act (Recovery Act)	TEGL	To strongly encourage states to expend their allotment from the \$500 million special distribution under the Recovery Act as quickly as feasible and prudent in accordance with the intent of the Recovery Act to preserve and create jobs and promote economic recovery.	01/05/12	OUI		NO	NO	N/A	N/A	NO	N/A	N/A	N/A	N/A	https://wdr.doe.gov/directives/corr_doc.cfm?DOCN=4447	N/A	N/A
MSHA	P12-01 MSHA Intrinsic Safety Evaluation Number 1A-13827-0 and Information Related to KH Controls Inc. Power Supply Models ISS1 and ISS3	Program Information Bulletin	Alerts the mining industry on the MSHA Approval status of KH Controls Inc. power supply Models ISS1 and ISS3. Model ISS1 power supplies providing current above 2.00 amperes that are currently in service will no longer have MSHA approval as of January 1, 2014.	01/06/12	Coal, Metal and Nonmetal, Technical Support		NO	NO	N/A	N/A	NO	N/A	N/A	N/A	N/A	https://arweb.msha.gov/regs/complan/PIB/DO12/pib12-01.asp	N/A	N/A
ETA	IN-11-39 JC Health and Wellness Report, PY2010	Information Notice	To provide a status update on the following Job Corps health and wellness indicators for FY 2010: sexually transmitted infections (chlamydia, HIV); drug and alcohol use; medical separations; student deaths; and students with disabilities. Additionally, this report provides an update on Job Corps' new Healthy Eating and Active Lifestyles (HEALS) program, as well as	01/10/12	Job Corps		NO	NO	N/A	N/A	NO	N/A	N/A	N/A	N/A	For Guidance documents with no hyperlink, the audience is the federal and contractor Job Corps community, who access the guidance via a password protected web portal.	N/A	N/A
ETA	IN-11-40 Preparing Written Safety and Health Plans	Information Notice	To inform the Job Corps Community about basic program elements and available web-based resources to assist with preparation of written safety plans.	01/10/12	Job Corps		NO	NO	N/A	N/A	NO	N/A	N/A	N/A	N/A	For Guidance documents with no hyperlink, the audience is the federal and contractor Job Corps community, who access the guidance via a password protected web portal.	N/A	N/A
ETA	PRH CN-11-11 PRH Appendix 505 and 505a	PRH Change Notice	To update JC property management policies with regard to the treatment of Property Requirements List, Annual Property Certification, and Exchange/Sale of Property	01/13/12	Job Corps		NO	NO	N/A	N/A	NO	N/A	N/A	N/A	N/A	For Guidance documents with no hyperlink, the audience is the federal and contractor Job Corps community, who access the guidance via a password protected web portal.	N/A	N/A
OSHA	National Framework for Workload Agreements	Memorandum	The purpose of this memorandum is to set forth a national framework for the principles to be incorporated in each regional OSHA-SOL workload-sharing agreement. These agreements were initially established in the early 1990's to coordinate the work of the two agencies and to ensure a common understanding of priorities and procedures in light of limited resources.	01/17/12	OSHA Office of the Assistant Secretary		NO	NO	N/A	N/A	NO	N/A	N/A	N/A	N/A	N/A	N/A	N/A
ETA	TEGL 13-11 - FY 2012 Initial Allocations and the Process for Requesting TAA Program Reserve Funds	TEGL	To provide State Workforce Agencies or agencies designated by Governors as "Cooperative State Agencies" (CSAs) (also jointly referred to as "states") with the formula methodology used in developing the FY 2012 initial allocations, and to describe the process for states to use to request TAA program reserve funds for Training, Employment and Case Management	01/17/12	OTAA		NO	NO	N/A	N/A	NO	N/A	N/A	N/A	N/A	https://wdr.doe.gov/directives/corr_doc.cfm?DOCN=4254	N/A	N/A
ETA	IN-11-41 Career Transition Service Workgroup Nomination	Information Notice	To request nominations for the national Career Transition Services (CTS) workgroup.	01/17/12	Job Corps		NO	NO	N/A	N/A	NO	N/A	N/A	N/A	N/A	For Guidance documents with no hyperlink, the audience is the federal and contractor Job Corps community, who access the guidance via a password protected web portal.	N/A	N/A
OWCP	EEOICPA Circular No. 12-06 Pantex Plant Special Exposure Cohort (SEC) Class from January 1, 1958 through December 31, 1993	Final Circular	To notify all DEEOIC staff of the new SEC class designation for the Pantex Plant in Amarillo, Texas	01/20/12	DEEOIC		NO	NO	N/A	N/A	NO	N/A	N/A	N/A	N/A	https://www.dol.gov/owcp/energy/regs/compliance/PolicyandProcedures/finalcircular/nr/EEOICPA/Circular12-06.htm	N/A	N/A
ETA	TEGL 11-11 Change 1 Selective Service Registration Requirements for Workforce Investment Act and Wagner-Peyser-funded programs	TEGL	To clarify which programs or services must comply with the Selective Service registration requirements of the WIA of 1998 § 189(h), clarifies that programs or services funded or authorized by Title I of WIA, not those funded or authorized solely by the Wagner-Peyser Act, must comply with the Selective Service registration requirements.	01/20/12	OWI		NO	NO	N/A	N/A	NO	N/A	N/A	N/A	N/A	https://wdr.doe.gov/directives/corr_doc.cfm?DOCN=6972	N/A	N/A
ETA	TEGL 14-11 - Revised Petition Forms to File for TAA	TEGL	Announces the availability of revised Trade Adjustment Assistance Act (TAA) petition forms that must be used starting January 31, 2012. Downloadable and online petition forms currently in use will be rendered obsolete and may not be used as of that date. The Enforcement and Training Administration (ETA) will issue further guidance via another TEGL.	01/20/12	OTAA		NO	NO	N/A	N/A	NO	N/A	N/A	N/A	N/A	https://wdr.doe.gov/directives/attach/TEGL/tegl14-11.pdf	N/A	N/A
ETA	TEGL 15-11 Work Opportunity Tax Credit (WOTC) Procedural Guidance During Authorization Lapse for Non-veteran WOTC Target Groups	TEGL	To provide information and procedural guidance to the State Workforce Agencies (SWAs) for processing requests for certification under the WOTC program after the December 31, 2011, expiration date for non-veteran target groups.	01/24/12	OWI		NO	NO	N/A	N/A	NO	N/A	N/A	N/A	N/A	http://wdr.doe.gov/directives/corr_doc.cfm?DOCN=6787	N/A	N/A
ETA	PIN-11-15 Posting Occupational Safety and Health Administration Form 300A (Summary of Work-Related Injuries and Illnesses)	Program Instruction Notice	To ensure that all JC Centers are in compliance with the annual requirement to post the Occupational Safety and Health Administration (OSHA) Form 300A	01/25/12	Job Corps		NO	NO	N/A	N/A	NO	N/A	N/A	N/A	N/A	For Guidance documents with no hyperlink, the audience is the federal and contractor Job Corps community, who access the guidance via a password protected web portal.	N/A	N/A
ETA	PIN-11-16 Applicant File Review Process Documents	Program Instruction Notice	To inform the Job Corps Community about the development and deployment of the new applicant file review process forms.	01/27/12	Job Corps		NO	NO	N/A	N/A	NO	N/A	N/A	N/A	N/A	https://supportservices.jobcorps.gov/health/Pages/PINotices.aspx#2011	N/A	N/A

ETA	PRH CN-11-12 PRH Section 3.8, Work-based Learning, adding Exhibit 3-4	PRH Change Notice	To provide the JC community with updates to PRH Section 3.18 and to add PRH Exhibit 3-4, and related parts of the PAG regarding WBL program agreements	01/27/12	Job Corps	NO	NO	N/A	N/A	NO	N/A	N/A	N/A	For Guidance documents with no hyperlink, the audience is the federal and contractor Job Corps community, who access the guidance via a password protected web portal .	N/A	N/A
ETA	IN-11-43 New National Health career Association (NHA) Exams and Study Materials for Certified EKG Technician (CET) and Certified Phlebotomy Technician (CPT)	Information Notice	New National Health career Association (NHA) Exams and Study Materials for Certified EKG Technician (CET) and Certified Phlebotomy Technician (CPT)	01/31/12	Job Corps	NO	NO	N/A	N/A	NO	N/A	N/A	N/A	For Guidance documents with no hyperlink, the audience is the federal and contractor Job Corps community, who access the guidance via a password protected web portal .	N/A	N/A
ETA	IN-11-44 Carbon Monoxide Exposures and OSHA Inspections	Information Notice	To remind Job Corps centers about the importance of installing carbon monoxide (CO) monitors to prevent fatalities, hospitalizations, and Occupational Safety and Health Administration (OSHA) accident investigations.	01/31/12	Job Corps	NO	NO	N/A	N/A	NO	N/A	N/A	N/A	For Guidance documents with no hyperlink, the audience is the federal and contractor Job Corps community, who access the guidance via a password protected web portal.	N/A	N/A
OSHA	Cleaning Chemicals: OSHA/NIOSH Protecting Workers Who Use Cleaning Chemicals	Information Sheet	Provides information to workers who chemicals to clean.	02/01/12	DOL OSHA Directorate of Technical Support and Emergency Management; Office of Science and	NO	NO	N/A	N/A	NO	N/A	N/A	N/A	https://www.osha.gov/Publications/OSHA3512.pdf	N/A	N/A
WHD	H-28 Side-by-Side Comparison of the 2009 and 2012 Rules	Side-by-Side chart	This side-by-side chart compares the 2009 regulatory requirements and the 2012 regulatory requirements. NOT CURRENTLY AVAILABLE – the chart contains outdated information no longer applicable	02/01/12	WHD	NO	NO	N/A	N/A	NO	N/A	N/A	N/A	N/A	N/A	N/A
WHD	Field Operations Handbook Chapter 33: Child Labor / FLSA	Field Operations Handbook	Updates FOH Chapter on the FLSA's child labor requirements	02/01/12	WHD	NO	NO	N/A	N/A	NO	N/A	N/A	N/A	https://www.dol.gov/whd/FOH/FOH_Ch33.pdf	N/A	Revision 666
WHD	Fact Sheet #39A: How to Obtain a Certificate Authorizing the Payment of Special Minimum Wages to Workers with Disabilities under Section 14(c) of the Fair Labor Standards Act	Fact Sheet	General information about the certification process in order to pay a subminimum wage to workers with disabilities.	02/01/12	WHD	NO	NO	N/A	N/A	NO	N/A	N/A	N/A	https://www.dol.gov/whd/regs/compliance/whdf39a.pdf	N/A	N/A
ETA	PRH CN- 11-13 Policy and Requirements Handbook (PRH) Chapter 1, Section 1.5; Appendices 107 and 108	PRH Change Notice	To inform the Job Corps Community of changes to the Policy and Requirements Handbook (PRH) Section 1.5 and related appendices regarding outreach and admissions.	02/01/12	Job Corps	NO	NO	N/A	N/A	NO	N/A	N/A	N/A	https://supportservices.jobcorps.gov/disability/Pages/DisabilityDirectives.aspx	N/A	N/A
ETA	TEGL 22-11 Planning Guidance for Program Year (PY) 2012 NFJP Training Grants	TEGL	To provide instructions to NFJP training grantees on preparing and submitting PY 2012 grant plans under Section 167 of the Workforce Investment Act of 1998 (WIA).	02/02/12	OWI	NO	NO	N/A	N/A	NO	N/A	N/A	N/A	http://wdr.doleta.gov/directives/corr_doc.cfm?DOCN=7249	N/A	N/A
ETA	TEGL 23-11 Planning Guidance for Program Year (PY) 2012 NFJP Housing Assistance Grants	TEGL	To provide instructions to NFJP housing grantees on preparing and submitting PY 2012 grant plans under Section 167 of the Workforce Investment Act of 1998 (WIA).	02/02/12	OWI	NO	NO	N/A	N/A	NO	N/A	N/A	N/A	http://wdr.doleta.gov/directives/corr_doc.cfm?DOCN=3952	N/A	N/A
ETA	IN-11-45 Construction, Rehabilitation, and Acquisition (CRA) Funding Allocation for Program Year 2012	Information Notice	To begin the CRA budget process, and identify the actions required to submit, review and approve deficiency, demolition, and project requests for PY 2012	02/02/12	Job Corps	NO	NO	N/A	N/A	NO	N/A	N/A	N/A	For Guidance documents with no hyperlink, the audience is the federal and contractor Job Corps community, who access the guidance via a password protected web portal.	N/A	N/A
ETA	IN-11-46 Presentation on the Job Corps Program	Information Notice	To invite Job Corps Outreach and Admissions (OA), Center Operators, Career Transition Service (CTS) Operators, and National Training and Support Contractors to participate in a presentation on the Job Corps program's performance and current priorities.	02/03/12	Job Corps	NO	NO	N/A	N/A	NO	N/A	N/A	N/A	For Guidance documents with no hyperlink, the audience is the federal and contractor Job Corps community, who access the guidance via a password protected web portal.	N/A	N/A
ETA	PRH CN- 11-14 PRH Exhibit 1-5, Appendix 1.5	PRH Change Notice	To provide the JC community with updates to PRH Exhibit 1-5 and to remove a duplicated request from Appendix 105	02/03/12	Job Corps	NO	NO	N/A	N/A	NO	N/A	N/A	N/A	For Guidance documents with no hyperlink, the audience is the federal and contractor Job Corps community, who access the guidance via a password protected web portal.	N/A	N/A
VETS	04-12	Veterans' Program Letter	Grant Modification Request Procedures Related to Optional Year Funding for Competitive Grants and the National Veterans Technical Assistance Center Cooperative Agreements	02/03/12	NVTI	NO	NO	N/A	N/A	NO	N/A	N/A	N/A	https://www.dol.gov/vets/VMS/VPL/VPL-04-12.pdf inactive hyperlink; document available upon request	N/A	N/A
ETA	TEGL 06-09, Change 1 - Revised Instructions for Implementing the 2013 TAA TAPR with Edit Checks	TEGL	to update Training and Employment Guidance Letter (TEGL) No. 6-09, issued September 15, 2009 by describing the non-substantive changes that have been approved since then; to replace Attachment A: Data Preparation and Reporting Handbook (2009 TAPR Handbook), with TEGL No. 6-09, Change 1. Attachment A: 2012 Data Preparation and Reporting	02/07/12	OTAA	NO	NO	N/A	N/A	NO	N/A	N/A	N/A	https://wdr.doleta.gov/directives/attach/TEGL/tregl_6_09_chg1.pdf	N/A	N/A
MSHA	P12-02 New Notification Alternatives to Comply with 30 C.F.R. §§ 56/57.1000	Program Information Bulletin	Remind operators of the requirement in 30 C.F.R. §§ 56/57.1000 concerning the notification of commencement of operations and closing of mines.	02/07/12	Metal and Nonmetal	NO	NO	N/A	N/A	NO	N/A	N/A	N/A	https://afrweb.msha.gov/regs/complan/PIB/PD12/pib12-02.asp	N/A	N/A
OWCP	Increase of mileage limit on treatment travel	Bulletin	Increases the allowable mileage limits for travel to treatment	02/08/12	DCMWC	NO	NO	N/A	N/A	NO	N/A	N/A	N/A	https://www.dol.gov/owcp/dcmwc/tlba/index/BL12.DSOCR.pdf	N/A	BLBA Bulletin No. 12-02
EBSA	Technical Release 2012-01	Technical Release	Frequently Asked Questions from Employers Regarding Automatic Enrollment, Employer Shared Responsibility, and Waiting Periods	02/09/12	EBSA/OHPSCA, together with HHS and IRS/Treasury	NO	NO	N/A	N/A	NO	N/A	N/A	N/A	https://www.dol.gov/agencies/ebsa/employers-and-advisers/guidance/technical-releases/12-01	N/A	N/A
OSHA	OSHA Region IX VPP Onsite Evaluation Preparation	Guidance on VPP On-site audits	Describes expectations during audits including scheduling, staffing, resources and document requests.	02/13/12	DOL OSHA Region IX, Cooperative and State Programs	NO	NO	N/A	N/A	NO	N/A	N/A	N/A	N/A	N/A	N/A
VETS	03-12	Veterans' Program Letter	Transition Assistance Program (TAP) Employment Workshop Redesign and Implementation	02/13/12	TAP	NO	NO	N/A	N/A	NO	N/A	N/A	N/A	https://www.dol.gov/vets/VMS/VPL/VPL-03-12.pdf inactive hyperlink; document available upon request	N/A	N/A
ETA	PIN-11-17 Job Corps Information System Security Awareness Training 2012	Program Instruction Notice	To inform the Job Corps community that an updated version of Job Corps' mandatory annual information system Security Awareness Training (SAT) will be released on February 29, 2012, and to instruct Information Technology Points of Contact (IT POC) on ensuring their system users are able to access and complete the trainee without their accounts being disabled	02/14/12	Job Corps	NO	NO	N/A	N/A	NO	N/A	N/A	N/A	For Guidance documents with no hyperlink, the audience is the federal and contractor Job Corps community, who access the guidance via a password protected web portal.	N/A	N/A
ETA	PIN-11-18 OMS Factor Verification Survey for Program Year 2012 Model-Based Goals	Program Instruction Notice	To request information from all centers to enable the NOIC to establish equitable academic PY 2012 model based goals for each center as part of the Outcome Measurements System (OMS)	02/14/12	Job Corps	NO	NO	N/A	N/A	NO	N/A	N/A	N/A	For Guidance documents with no hyperlink, the audience is the federal and contractor Job Corps community, who access the guidance via a password protected web portal.	N/A	N/A
OWCP	SSA revision of the form SSA 581	Bulletin	Instructs offices to use the revised form	02/15/12	DCMWC	NO	NO	N/A	N/A	NO	N/A	N/A	N/A	https://www.dol.gov/owcp/dcmwc/tlba/index/BL12.DSOCR.pdf	N/A	BLBA Bulletin No. 12-05
ETA	PIN-11-19 Geographic Assignment Waiver Request Form	Program Instruction Notice	To advise the JC community that the National Office has created a Geographic Assignment Plan (GAP) Waiver Request Form	02/15/12	Job Corps	NO	NO	N/A	N/A	NO	N/A	N/A	N/A	For Guidance documents with no hyperlink, the audience is the federal and contractor Job Corps community, who access the guidance via a password protected web portal.	N/A	N/A
ETA	TEN 29-11 Changes to The Post-9/11 Veterans Educational Assistance Act of 2008 (Post-9/11 GI Bill)	TEN	To enhance the public workforce system's awareness of changes to the Post-9/11 GI Bill that went into effect on October 1, 2011, which may provide additional employment and training opportunities to veterans who served on active duty on or after September 11, 2001.	02/16/12	OWI	NO	NO	N/A	N/A	NO	N/A	N/A	N/A	http://wdr.doleta.gov/directives/corr_doc.cfm?DOCN=5522	N/A	N/A
OSHA	Region IX Concurrence Procedure for VPP Evaluation Team Sharing of Recommendation and Draft Report at Closing Conference	Procedure for VPP Closing Conferences	Describes procedures for sharing the audit team's recommendation and draft report with the site at the conclusion of the audit.	02/21/12	DOL OSHA Region IX, Cooperative and State Programs	NO	NO	N/A	N/A	NO	N/A	N/A	N/A	N/A	N/A	N/A
ETA	TEGL 16-11 2012 Federal Poverty Guidelines	TEGL	To issue the revised Federal poverty guidelines for the Senior Community Service Employment Program (SCSEP).	02/21/12	OWI	NO	NO	N/A	N/A	NO	N/A	N/A	N/A	http://wdr.doleta.gov/directives/corr_doc.cfm?DOCN=8102	N/A	N/A
ETA	IN-11-48 Teen Violence Awareness and Prevention Month	Information Notice	To remind the Job Corps community that February is National Teen Dating Violence Awareness and Prevention (TDVAP) Month, and to provide center staff and students with ideas and resources to support it.	02/21/12	Job Corps	NO	NO	N/A	N/A	NO	N/A	N/A	N/A	For Guidance documents with no hyperlink, the audience is the federal and contractor Job Corps community, who access the guidance via a password protected web portal.	N/A	N/A

ETA	W-11-49 Work Opportunity Tax Credit	Information Notice	To advise the Job Corps Community that the federal Work Opportunity Tax Credit (WOTC) expired December 31, 2011, for all groups except veterans as outlined in the Vow to Hire Heroes Act of 2011.	02/21/12	Job Corps	NO	NO	N/A	N/A	NO	N/A	N/A	N/A	For Guidance documents with no hyperlink, the audience is the federal and contractor Job Corps community, who access the guidance via a password protected web portal.	N/A	N/A
ETA	W-11-20 Women in Nontraditional Occupations Achievement Awards Program	Program Instruction Notice	To inform the JC community of the Women in Non-Traditional Occupations Achievement Awards program	02/21/12	Job Corps	NO	NO	N/A	N/A	NO	N/A	N/A	N/A	For Guidance documents with no hyperlink, the audience is the federal and contractor Job Corps community, who access the guidance via a password protected web portal.	N/A	N/A
OWCP	Recent District Court Action Regarding Additional Compensation under 33 USC § 914(f)	Circular	Advises staff of a District Court decision affecting statutory additional compensation provisions	02/22/12	DCMWC	NO	NO	N/A	N/A	NO	N/A	N/A	N/A	https://www.doi.gov/owcp/dcmwc/blba/index/cr12-01OCR.pdf	N/A	BLBA Circular No. 12-01
ETA	W-11-50 Software Upgrades to Access Webinars and Outreach Materials	Information Notice	To notify Job Corps staff of required software upgrades needed: 1) for the upcoming webinar series scheduled to review the new employer outreach materials; and 2) to order materials through the Job Corps Materials Marketplace (www.mpf.com/jcmaterials).	02/22/12	Job Corps	NO	NO	N/A	N/A	NO	N/A	N/A	N/A	For Guidance documents with no hyperlink, the audience is the federal and contractor Job Corps community, who access the guidance via a password protected web portal.	N/A	N/A
OWCP	Agency Query System (AQS) Access for Agency Employees, Contractors and Inspector General Offices	Circular	Because of continued heightened concerns over disclosure of personal information, OWCP is instituting this formal policy on AQS access.	02/24/12	DFEC	NO	NO	N/A	N/A	NO	N/A	N/A	N/A	https://www.doi.gov/owcp/dfec/regs/compliance/DFECInfo/FECACirculars/index.htm	N/A	FECA Circular 12-02
OWCP	Revision to FECA Procedure Manual	Transmittal	To update chapter 3-0300 of the FECA Procedure Manual	02/24/12	DFEC	NO	NO	N/A	N/A	NO	N/A	N/A	N/A	https://www.doi.gov/owcp/dfec/regs/compliance/DFECInfo/FECATransmittals/index.htm	N/A	FECA Transmittal 12-05
OWCP	Chapter 3-300. AUTHORIZING EXAMINATION AND TREATMENT	Procedure Manual	Full revision, includes new language, updated references and updates based on changes in the regulations	02/24/12	DFEC	NO	NO	N/A	N/A	NO	N/A	N/A	N/A	https://www.doi.gov/owcp/dfec/procedure-manual.htm	N/A	N/A
ETA	W-11-21 Standardized Procedures for Clearance of Conferences and Meetings	Program Instruction Notice	To inform the Job Corps community that effective immediately, all conferences must be approved by the Department of Labor's Office of the Chief Financial Officer (OCFO), Office of the Solicitor (SOL), and Office of the Assistant Secretary for Administration and Management (OASAM)	02/24/12	Job Corps	NO	NO	N/A	N/A	NO	N/A	N/A	N/A	For Guidance documents with no hyperlink, the audience is the federal and contractor Job Corps community, who access the guidance via a password protected web portal.	N/A	N/A
WHD	Field Assistance Bulletin No. 2012-1: H-2A "Abandonment or Termination for Cause" Enforcement of 20 CFR § 655.122(n)	Field Assistance Bulletin	Guidance to WHD staff regarding the appropriate sanctions and remedies when an employer fails to qualify under 20 C.F.R. § 655.122(n), which provides relief from the requirements relating to transportation, subsistence, and the three-fourths guarantee when an H-2A employer timely reports the departure of a worker who abandons employment or is	02/28/12	WHD	NO	NO	N/A	N/A	NO	N/A	N/A	N/A	https://www.doi.gov/whd/FieldBulletins/fab2012_1.htm	N/A	Field Assistance Bulletin No. 2012-1
ETA	TEGL 17-11 Work Opportunity Tax Credit (WOTC) Funding Allotments for Fiscal Year (FY) 2012	TEGL	To provide the State Workforce Agencies (SWAs) with final funding allotments for the administration of the WOTC program through September 30, 2012.	02/28/12	OWI	NO	NO	N/A	N/A	NO	N/A	N/A	N/A	http://wdr.doleta.gov/directives/corr_doc.cfm?DOCN=6528	N/A	N/A
WHD	Field Assistance Bulletin No. 2012-2: Enforcement of 2011 Tip Credit Regulations	Field Assistance Bulletin	Guidance regarding WHD's enforcement of a 2011 final rule providing that a tip is the sole property of the tipped employee regardless of whether the employer takes a tip credit, and that the employer is prohibited from using an employee's tips, whether or not it has taken a tip credit, except as a credit against its minimum wage obligations to the employee, or in	02/29/12	WHD	NO	NO	N/A	N/A	NO	N/A	N/A	N/A	https://www.doi.gov/whd/FieldBulletins/fab2012_2.htm	N/A	Field Assistance Bulletin No. 2012-2
ETA	H-2A Employer Handbook	Handbook	Guidance on key regulatory requirements for a U.S. employer to participate in the H-2A Program, including what documents to file, important timelines and deadlines, helpful filing tips, and how to contact the OFLC Chicago National Processing Center for further assistance.	02/29/12	OFLC	NO	NO	N/A	N/A	NO	N/A	N/A	N/A	https://www.foreignlaborcert.doleta.gov/pdf/h-2a_employer_handbook.pdf	N/A	N/A
ETA	H-2A FAQs Round 5	FAQ	A set of FAQs providing guidance on Form 790, Job Offers, Assurance and Obligations, Transportation and Daily Subsistence, and post-certification activities in the H-2A program	02/29/12	OFLC	NO	NO	N/A	N/A	NO	N/A	N/A	N/A	https://www.foreignlaborcert.doleta.gov/pdf/h-2a_faqs_round5.pdf	N/A	N/A
ETA	H-2A FAQs Round 6	FAQ	A set of FAQs providing guidance on surety bonds, positive recruitment and hiring of U.S. Workers, amendments and extensions in the H-2A program	02/29/12	OFLC	NO	NO	N/A	N/A	NO	N/A	N/A	N/A	https://www.foreignlaborcert.doleta.gov/pdf/h-2a_faqs_round6.pdf	N/A	N/A
ETA	H-2A Ombudsman Program	Website Announcement	Guidance on establishment of an H-2A Ombudsman Program	02/29/12	OFLC	NO	NO	N/A	N/A	NO	N/A	N/A	N/A	https://www.foreignlaborcert.doleta.gov/archives.cfm	N/A	N/A
VETS	05-12	Veterans' Program Letter	Grant Modification Request Procedures Related to Optional Year Funding for Competitive Grants and the National Veterans Technical Assistance Center Cooperative Agreements	02/29/12	HVRP	NO	NO	N/A	N/A	NO	N/A	N/A	N/A	https://www.doi.gov/vets/VMS/VPLs/VPL-05-12.pdf	N/A	N/A
OWCP	Pantex Plant	Power Point Presentation	DEEOIC provided the public with information regarding the new SEC at the Pantex Plant effective January 20, 2012	03/01/12	DEEOIC	NO	NO	N/A	N/A	NO	N/A	N/A	N/A	https://www.doi.gov/owcp/energy/regs/compliance/Outreach/TMM_Presentation.htm	N/A	N/A
OWCP	EEIOCPA Transmittal No. 12-02	Transmittal	Transmittal to notify staff of changes to the text of EEIOCPA PM Chapter 0-0100, Introduction	03/01/12	DEEOIC	NO	NO	N/A	N/A	NO	N/A	N/A	N/A	https://www.doi.gov/owcp/energy/regs/compliance/PolicyandProcedures/proceduremanualhtml/unifiedpm/unifiedpm_transmittal/Transmittal_12-02.htm	N/A	N/A
ETA	TEN 31-11 The Rapid Response Framework	TEN	To share key global attributes of a successful Rapid Response system, building upon the 10 elements of the Rapid Response Self-Assessment Tool; To support continuous improvement on the part of Rapid Response teams and practitioners in concert with technical support and sharing of best practices; and to ensure that all state and local leaders understand the full	03/01/12	OWI	NO	NO	N/A	N/A	NO	N/A	N/A	N/A	http://wdr.doleta.gov/directives/corr_doc.cfm?DOCN=7425	N/A	N/A
ETA	PERM FAQs	FAQ	An FAQ advising employers of the abbreviations for the following territories, when filing the application electronically: American Samoa, the Commonwealth of the Northern Mariana Islands, the Republic of the Marshall Islands, the Federated States of Micronesia and the Republic of Palau in the PERM program.	03/01/12	OFLC	NO	NO	N/A	N/A	NO	N/A	N/A	N/A	https://www.foreignlaborcert.doleta.gov/faqanswers.cfm#Perm_Program	N/A	N/A
ETA	TEGL 18-11 Improving Literacy and Numeracy Gains of Workforce Investment Act (WIA) Youth Program Participants	TEGL	to provide guidance to state and local workforce investment area staff and WIA Youth Program service providers to increase literacy and numeracy gains of out-of-school, basic skills deficient youth and to further clarify reporting policies and requirements. This TEGL does not change or reduce any previous guidance related to the literacy and numeracy gains measure.	03/02/12	OWI	NO	NO	N/A	N/A	NO	N/A	N/A	N/A	http://wdr.doleta.gov/directives/corr_doc.cfm?DOCN=4054	N/A	N/A
OWCP	EEIOCPA Circular No. 12-07 Linde Ceramics Plant Special Exposure Cohort Class (SEC) from November 1, 1947 through December 31, 1953	Final Circular	To notify all DEEOIC staff of the SEC class designation for the Linde Ceramics Plant located in Tonawanda, New York.	03/03/12	DEEOIC	NO	NO	N/A	N/A	NO	N/A	N/A	N/A	https://www.doi.gov/owcp/energy/regs/compliance/PolicyandProcedures/finalcircularhtml/EEIOCPACircular12-07.htm	N/A	N/A
OWCP	EEIOCPA Circular No. 12-08 Savannah River Site Special Exposure Cohort Class (SEC) from January 1, 1953 through September 30, 1972	Final Circular	To notify all DEEOIC staff of the SEC class designation for Savannah River Site located in Aiken, South Carolina.	03/03/12	DEEOIC	NO	NO	N/A	N/A	NO	N/A	N/A	N/A	https://www.doi.gov/owcp/energy/regs/compliance/PolicyandProcedures/finalcircularhtml/EEIOCPACircular12-08.htm	N/A	N/A
ETA	W-11-22 2012 Summer Break and 2012 Winter Break	Program Instruction Notice	To provide the dates for the 2011 Summer Break and the 2012-2013 Winter Break	03/05/12	Job Corps	NO	NO	N/A	N/A	NO	N/A	N/A	N/A	For Guidance documents with no hyperlink, the audience is the federal and contractor Job Corps community, who access the guidance via a password protected web portal.	N/A	N/A
ETA	W-11-54 Disability Program Partners	Information Notice	To provide the Job Corps center staff with information about agencies and programs that will assist the center in serving students with disabilities.	03/06/12	Job Corps	NO	NO	N/A	N/A	NO	N/A	N/A	N/A	https://supportservices.jobcorps.gov/disability/Pages/DisabilityDirectives.aspx	N/A	N/A
ETA	W-11-55 Job Corps Program Presentation	Information Notice	To inform the Job Corps Community that the National Director's presentation delivered on February 8, 2012, which provided an overview of Program Year 2010 outcomes, performance and activities, is available online.	03/06/12	Job Corps	NO	NO	N/A	N/A	NO	N/A	N/A	N/A	For Guidance documents with no hyperlink, the audience is the federal and contractor Job Corps community, who access the guidance via a password protected web portal.	N/A	N/A
OWCP	EEIOCPA Bulletin No. 12-01 Chronic Lymphocytic Leukemia (CLL) as a Radiogenic Cancer under the Energy Employees Occupational Illness Compensation Program Act (EEIOCPA)	Final Bulletin	To provide procedures on processing claims for CLL	03/07/12	DEEOIC	NO	NO	N/A	N/A	NO	N/A	N/A	N/A	https://www.doi.gov/owcp/energy/regs/compliance/PolicyandProcedures/finalbulletinhtml/EEIOCPABulletin12-01.htm	N/A	N/A
ETA	W-11-56 Universal Safety Week	Information Notice	To provide information regarding Job Corps' Universal Safety Week 2012.	03/08/12	Job Corps	NO	NO	N/A	N/A	NO	N/A	N/A	N/A	For Guidance documents with no hyperlink, the audience is the federal and contractor Job Corps community, who access the guidance via a password protected web portal.	N/A	N/A

OSHA	Employer Safety Incentive and Disincentive Policies and Practices	Memorandum	This memorandum serves to explain to field compliance officers and whistleblower investigative staff information regarding several employer safety incentive and disincentive policies and practices that can discourage employee reports of injuries and violate section 11(c), <i>not rather whistleblower draft</i> .	03/12/12	Directorate of Whistleblower Protection Programs	NO	NO	N/A	N/A	NO	N/A	N/A	N/A	N/A	N/A	N/A	N/A
ETA	W-11-57 Groundhog Job Shadow Day Final Report 2012	Information Notice	Groundhog Job Shadow Day Final Report 2012	03/12/12	Job Corps	NO	NO	N/A	N/A	NO	N/A	N/A	N/A	For Guidance documents with no hyperlink, the audience is the federal and contractor Job Corps community, who access the guidance via a password protected web portal.	N/A	N/A	N/A
ETA	W-11-59 Global Youth Service Day and Earth Day 2012 Activities	Information Notice	Job Corps Global Youth Service Day and Earth Day 2012 Activities	03/13/12	Job Corps	NO	NO	N/A	N/A	NO	N/A	N/A	N/A	For Guidance documents with no hyperlink, the audience is the federal and contractor Job Corps community, who access the guidance via a password protected web portal.	N/A	N/A	N/A
ETA	PRH CN- 11-15 PRH Section 5.5	PRH Change Notice	Management and Reporting of Significant Incidents – Occupational Safety and Health Administration (OSHA) Notification Requirements for Student and Staff Fatalities and Multiple Hospitalizations	03/13/12	Job Corps	NO	NO	N/A	N/A	NO	N/A	N/A	N/A	https://supportservices.jobcorps.gov/health/Pages/PRHNotices.aspx	N/A	N/A	N/A
ETA	PIN-11-23 Revised 2012-2013 Winter Break Schedule	Program Instruction Notice	To provide the revised dates for the 2012-2013 Winter Break schedule	03/14/12	Job Corps	NO	NO	N/A	N/A	NO	N/A	N/A	N/A	For Guidance documents with no hyperlink, the audience is the federal and contractor Job Corps community, who access the guidance via a password protected web portal.	N/A	N/A	N/A
ETA	TEGL 19-11 Workforce Investment Act (WIA) Adult, Dislocated Worker and Youth Activities Program Allotments for Program Year (PY) 2012; Final PY 2012 Allotments for the Wagner-Peyser Employment Service (ES) Program, and the Workforce Information Grants to States allotments for PY 2012.	TEGL	To provide states and outlying areas with WIA Title I Adult, Dislocated Worker and Youth Activities program allotments for PY 2012; final allotments for PY 2012 for the Wagner-Peyser Employment Service (ES) Program, and the Workforce Information Grants to States allotments for PY 2012.	03/16/12	OWI	NO	NO	N/A	N/A	NO	N/A	N/A	N/A	http://wdr.doleta.gov/directives/corr_doc.cfm?DOCN=6655	N/A	N/A	N/A
ETA	TEGL 20-11 Reemployment Services and Reemployment and Eligibility Assessment Activities for Recipients of Emergency Unemployment Compensation	TEGL	To advise states of new requirements for the provision of reemployment services and reemployment and eligibility assessments (RES/REA) to individuals who begin receiving Emergency Unemployment Compensation (EUC) First Tier benefits or who transition from First Tier to Second Tier benefits on or after March 23, 2012. And to provide information on	03/16/12	OUI	NO	NO	N/A	N/A	NO	N/A	N/A	N/A	https://wdr.doleta.gov/directives/corr_doc.cfm?DOCN=3684	N/A	N/A	N/A
EBSA	FAQs About Affordable Care Act Implementation (Part 8)	FAQs	Guidance on the Summary of Benefits and Coverage requirements of PHS Act §2715	03/19/12	EBSA/OHPSCA, together with HHS and IRS/Treasury	NO	NO	N/A	N/A	NO	N/A	N/A	N/A	https://www.doi.gov/sites/default/files/ebsa/about-ebsa/our-activities/resource-center/frequently-asked-questions-part-viii.pdf	N/A	N/A	N/A
ETA	PRH CN- 11-16 PRH Chapter 1, Section “2, R6, and Related PAG Changes	PRH Change Notice	Changes regarding use of forms at the center or regional levels to document the applicant file review process.	03/20/12	Job Corps	NO	NO	N/A	N/A	NO	N/A	N/A	N/A	For Guidance documents with no hyperlink, the audience is the federal and contractor Job Corps community, who access the guidance via a password protected web portal.	N/A	N/A	N/A
MSHA	P12-03 Escape Capsules in Underground Coal Mines	Program Information Bulletin	Informs the underground coal mining community of MSHA's intent to evaluate emergency escape capsules for their capacity to carry a disabled miner on a stretcher and be accompanied by an attendant and to determine if escapeways are properly maintained to ensure the safe operation of such escape capsules during an emergency.	03/21/12	Coal	NO	NO	N/A	N/A	NO	N/A	N/A	N/A	https://afrweb.msaha.gov/regs/complan/PIB/2012/pib12-03.asp	N/A	N/A	N/A
ETA	TEN 33-11 Partnering with Temporary Assistance for Needy Families (TANF) Jurisdictions, State Community Services Block Grant (CSBG) Offices, and local CSBG Entities to Create or Expand	TEN	To provide the workforce system with Information Memoranda sent by the U.S. Department of Health and Human Services' Administration for Children and Families (ACF) to TANF jurisdictions, State CSBG offices, and local CSBG entities that encourage the use of TANF and CSBG funds for summer employment opportunities. Also, to encourage the public workforce	03/26/12	OWI	NO	NO	N/A	N/A	NO	N/A	N/A	N/A	http://wdr.doleta.gov/directives/corr_doc.cfm?DOCN=7506	N/A	N/A	N/A
OSHA	Region 1 OSHA/RSQL Workload Agreement	Regional field guidance	Provide framework for processing contested cases	03/27/12	OSHA Region 1 - Regionwide	NO	NO	N/A	N/A	NO	N/A	N/A	N/A	N/A	N/A	N/A	N/A
ETA	TEGL 21-11 Requirements for 2012 State Workforce Plans	TEGL	Provide options for states to have approved plans in place for Program Years (PY) 2012-2016 for the Workforce Investment Act of 1998 (WIA) and Wagner-Peyser (W-P) Act, and for W-P Agricultural Outreach; To Communicate changes to state planning requirements under Office of Management and Budget (OMB) data collection No. 1205-0398. Planning Guidance and	03/27/12	OWI	NO	NO	N/A	N/A	NO	N/A	N/A	N/A	http://wdr.doleta.gov/directives/corr_doc.cfm?DOCN=5563	N/A	N/A	N/A
ETA	TEN 35-11 Opportunities for the Workforce System to Support the Summer Jobs + Initiative	TEN	To share with the public workforce system opportunities to support the Summer Jobs + Initiative for the summer of 2012.	03/27/12	OWI	NO	NO	N/A	N/A	NO	N/A	N/A	N/A	http://wdr.doleta.gov/directives/corr_doc.cfm?DOCN=5213	N/A	N/A	N/A
ETA	H-1B, H-1B1 and E-3 Programs FAQs	FAQ	A set of FAQs addressing general filing questions, fees, use of ICERT and surveys in the H-1B, H-1B1 and E-3 Programs	03/27/12	OFLC	NO	NO	N/A	N/A	NO	N/A	N/A	N/A	https://www.foreignlaborcert.doleta.gov/pdf/H_1B_H_1B1_E_3_FAQ032712.pdf	N/A	N/A	N/A
ETA	W-11-60 Recognizing Warning Signs of Potentially Violent Behavior	Information Notice	To remind the Job Corps community about the importance of recognizing warning signs of potentially violent behavior, and the referral process.	03/27/12	Job Corps	NO	NO	N/A	N/A	NO	N/A	N/A	N/A	For Guidance documents with no hyperlink, the audience is the federal and contractor Job Corps community, who access the guidance via a password protected web portal.	N/A	N/A	N/A
ETA	W-11-62 Quarterly Open Safety Forum	Information Notice	To inform Job Corps centers about the quarterly open safety forum hosted by the Office of Job Corps (OJC).	03/28/12	Job Corps	NO	NO	N/A	N/A	NO	N/A	N/A	N/A	For Guidance documents with no hyperlink, the audience is the federal and contractor Job Corps community, who access the guidance via a password protected web portal.	N/A	N/A	N/A
ETA	PRH CN- 11-17 Added Instruction to 3.2 R8: Regional Career Technical Trade (CTT) Change Requests, of the Policy and Requirements Handbook (PRH)	PRH Change Notice	To inform the JC community about a new section - PRH Section 3.2 that allows parameters for CTT Change Requests initiated exclusively by Regional Offices	03/30/12	Job Corps	NO	NO	N/A	N/A	NO	N/A	N/A	N/A	For Guidance documents with no hyperlink, the audience is the federal and contractor Job Corps community, who access the guidance via a password protected web portal.	N/A	N/A	N/A
OWCP	EEIOCPA Transmittal No. 12-01	Transmittal	To notify staff of changes to the text of EEIOCPA PM Chapter 2-1900, Reopening Process	04/01/12	DEEOIC	NO	NO	N/A	N/A	NO	N/A	N/A	N/A	https://www.doi.gov/owcp/energy/regs/compliance/PolicyandProcedures/procedurmanual.htm/unfiledpm_transmittals/Transmittal_12-01.htm	N/A	N/A	N/A
WHD	Fact Sheet #770 Retaliation Prohibited under the H2A Temp Visa Program	Fact Sheet	This Fact Sheet provides information concerning the prohibition against retaliating against an individual for exercising his or her rights or participating in matters protected under H2A nonimmigrant temporary visa program.	04/01/12	WHD	NO	NO	N/A	N/A	NO	N/A	N/A	N/A	https://www.doi.gov/whd/regs/compliance/whdfs776.pdf	N/A	N/A	N/A
WHD	H-2A Poster	Poster	This poster lays out the rights under the H-2A program and provides contact info for WHD.	04/01/12	WHD	NO	NO	N/A	N/A	NO	N/A	N/A	N/A	N/A	N/A	N/A	N/A
EBSA	Field Assistance Bulletin 2012-01	Field Assistance Bulletin	Guidance on when the use of plan assets by apprenticeship and training plans to pay for graduation ceremonies and for advertising expenses violates ERISA's exclusive purpose and fiduciary duty requirements.	04/02/12	EBSA/ORI	NO	NO	N/A	N/A	NO	N/A	N/A	N/A	https://www.doi.gov/agencies/ebsa/employers-and-advisers/guidance/field-assistance-bulletins/2010-01	N/A	N/A	N/A
MSHA	P12-07 Neutral Start Methods on Mobile Electrical Equipment	Program Information Bulletin	Informs interested parties of a potential hazard that can be eliminated by providing a neutral start method on mobile electrical equipment. This PIB supersedes P09-07.	04/03/12	Coal, Metal and Nonmetal, Technical Support	NO	NO	N/A	N/A	NO	N/A	N/A	N/A	https://afrweb.msaha.gov/regs/complan/PIB/2012/pib12-07.asp	N/A	N/A	N/A
ETA	TEN 36-11 Joint Letter on Career Pathways from the U.S. Department of Labor's Employment and Training Administration, the U.S. Department of Education's Office of Vocational and Adult	TEN	To share the interagency support for career pathways systems building to meet the education and training needs of adults. This notice is also intended to encourage States and local areas to improve coordination and collaboration across the public workforce, adult basic education, career and technical education and human and social service systems. <i>thereby removing the</i>	04/04/12	OWI	NO	NO	N/A	N/A	NO	N/A	N/A	N/A	http://wdr.doleta.gov/directives/corr_doc.cfm?DOCN=3536	N/A	N/A	N/A
OSHA	Letter to Employers regarding Nursing Home Hazards	Letter	Informed employers of the emphasis program that targets specific hazards in their industry and encouraged them to contact OSHA consultation services, if they believed the hazards to exist in their workplace	04/05/12	OSHA, Region 6, Austin Area Office	NO	NO	N/A	N/A	NO	N/A	N/A	N/A	N/A	N/A	N/A	N/A
WB	Women in Apprenticeship and Nontraditional Occupations	FOA	FOA	04/05/12	ETA/WB	NO	NO	N/A	N/A	NO	N/A	N/A	N/A	https://www.doleta.gov/grants/pdf/wanto_sga_dfa_py_11_10.pdf	N/A	N/A	N/A
MSHA	Examinations of Work Areas in Underground Coal Mines for Violations of Mandatory Health or Safety Standards - Final Rule	Training Presentation On-Line And An	The Mine Safety and Health Administration (MSHA) revised its requirements for preshift, supplemental, on-shift, and weekly examinations of underground coal mines to require operators to identify violations of health or safety standards related to ventilation, methane, roof control, combustible materials, rock dust, other safeguards, and egress as listed in the	04/06/12	Coal	NO	NO	N/A	N/A	NO	N/A	N/A	N/A	https://afrweb.msaha.gov/TRAINING/docs/coal-underground-workplace-examinations.pdf	R11N - 1219-AB75	N/A	N/A
VETS	06-12	Veterans' Program Letter	Amended Quarterly Financial Reporting Instructions for Transition Assistance Program Funding Awarded under the Jobs for Veterans State Grant	04/06/12	JVSG	NO	NO	N/A	N/A	NO	N/A	N/A	N/A	https://www.doi.gov/vets/VMS/VPLs/VPL-06-12.pdf	inactive hyperlink, document available upon request	N/A	N/A

ETA	IN-11-64 Managing Hazardous Waste – Mercury Containing Equipment	Information Notice	Managing Hazardous Waste: Mercury-Containing Equipment (MCE)	04/09/12	Job Corps	NO	NO	N/A	N/A	NO	N/A	N/A	N/A	For Guidance documents with no hyperlink, the audience is the federal and contractor Job Corps community, who access the guidance via a password protected web portal.	N/A	N/A
ETA	IN-11-65 Managing Hazardous Waste – Cathode Ray Tube Monitors	Information Notice	To inform the Job Corps Community about the federal hazardous waste management and disposal requirements for CRT monitors.	04/12/12	Job Corps	NO	NO	N/A	N/A	NO	N/A	N/A	N/A	For Guidance documents with no hyperlink, the audience is the federal and contractor Job Corps community, who access the guidance via a password protected web portal.	N/A	N/A
OWCP	Savannah River Site	Power Point Presentation	DEEOIC provided the public with information regarding the new SEC at the Savannah River Site effective March 3, 2012	04/17/12	DEEOIC	NO	NO	N/A	N/A	NO	N/A	N/A	N/A	https://www.doi.gov/owcp/energy/regs/compliance/Outreach/ThM_Presentation.htm	N/A	N/A
ETA	TEN 38-11 Benefits of Collaboration Between State/Local Workforce Investment Boards and the Manufacturing Extension Partnership (MEP) Program	TEN	To encourage the workforce system to collaborate with the U.S. Department of Commerce's Manufacturing Extension Partnership program to provide assistance and support to small and medium-sized manufacturing firms with the ultimate goal of supporting economic growth while preserve and create jobs.	04/17/12	OWI	NO	NO	N/A	N/A	NO	N/A	N/A	N/A	http://wdr.dola.gov/directives/corr_doc.cfm?DOCN=5270	N/A	N/A
ETA	TEN 39-11 Release and Availability of Career Pathways Technical Assistance Resources	TEN	To announce the availability of technical assistance resources for States, local areas, and tribal entities developing Career Pathway systems.	04/17/12	OWI	NO	NO	N/A	N/A	NO	N/A	N/A	N/A	http://wdr.dola.gov/directives/corr_doc.cfm?DOCN=4609	N/A	N/A
OSHA	Revised Whistleblower Disposition Procedures	Memorandum	This memorandum establishes new streamlined procedures for documenting the outcome of certain whistleblower complaints filed under any of the 21 statutes will require only an entry into the IHS database in lieu of a Report of Investigation.	04/18/12	Directorate of Whistleblower Protection Programs	NO	NO	N/A	N/A	NO	N/A	N/A	N/A	https://www.whistleblowers.gov/memo/2012-04-18	N/A	N/A
ETA	TEN 40-11 - Electronic Posting of Petitions for TAA	TEN	To improve public access to frequently requested federal records and contribute to an accountable and transparent government, the Department of Labor (Department) will take steps to post all Forms ETA-9042/OMB No. 1205-0342 petitions for Trade Adjustment Assistance (TAA) (hereinafter, referred to as "petition") on the Department's Web site. Sets forth MSHA's enforcement policy, and to provide guidance to the mining community on the monthly examination and testing requirements of electrical equipment under 30 C.F.R. §§ 77.502 and 77.502-2 involving emergency stop devices or pull cord switches and their respective activator or mechanical arms for conveyor belts.	04/19/12	OTAA	NO	NO	N/A	N/A	NO	N/A	N/A	N/A	https://wdr.dola.gov/directives/corr_doc.cfm?docn=5943	N/A	N/A
MSHA	P12-V-02 Examination, Testing, and Maintenance of Conveyor Belt Emergency Stop Devices under 30 C.F.R. § 77.502	Program Policy Letter	To provide guidance to the mining community on the monthly examination and testing requirements of electrical equipment under 30 C.F.R. §§ 77.502 and 77.502-2 involving emergency stop devices or pull cord switches and their respective activator or mechanical arms for conveyor belts.	04/19/12	Coal	NO	NO	N/A	N/A	NO	N/A	N/A	N/A	https://a1web.msha.gov/regs/complan/ppls/2012/PPL12-V-02.asp	N/A	N/A
OWCP	Handling Requests for Communication Assistance, Accommodations, and Modifications under Federal Disability Nondiscrimination Law by Claimants and Others in the Federal	Bulletin	To advise OWCP and related personnel of their responsibilities, and of OWCP procedures, for taking certain actions related to disability.	04/20/12	DFEC	NO	NO	N/A	N/A	NO	N/A	N/A	N/A	https://www.doi.gov/owcp/dfec/dfec/compliance/DFECInfo/TECABulletin/index.htm	N/A	FECA Bulletin 12-05
ETA	PHN-11-25 New User Account Management Procedures for the CDSS Modules OASIS, CIS, CTS and FMS	Program Instruction Notice	To inform the JC community about the new procedures for the CDSS modules: OASIS, CIS, CTS, FMS user-account management	04/20/12	Job Corps	NO	NO	N/A	N/A	NO	N/A	N/A	N/A	For Guidance documents with no hyperlink, the audience is the federal and contractor Job Corps community, who access the guidance via a password protected web portal.	N/A	N/A
ETA	PHN-11-26 Poverty Guidelines and Lower Living Standard Income Level Guidelines for 2012	Program Instruction Notice	To transmit the annual update of the Poverty Guidelines published by the Department of Health and Human Services (HHS) and the Lower Living Standard Income Level (LLSL) Guidelines	04/20/12	Job Corps	NO	NO	N/A	N/A	NO	N/A	N/A	N/A	For Guidance documents with no hyperlink, the audience is the federal and contractor Job Corps community, who access the guidance via a password protected web portal.	N/A	N/A
ETA	TEGL 25-11 Reallocation of Workforce Investment Act (WIA) Title I Formula-Allocated Funds for Dislocated Worker Activities	TEGL	To provide adjusted funding levels for Program Year (PY) 2011 allotments for the Dislocated Worker program under WIA Title I Section 132(c) on recapture and reallocation.	04/24/12	OWI	NO	NO	N/A	N/A	NO	N/A	N/A	N/A	http://wdr.dola.gov/directives/corr_doc.cfm?DOCN=7846	N/A	N/A
ETA	IN-11-66 Revised Social Intake Form	Information Notice	To provide center staff with a comprehensive tool to determine the psycho-social needs of students, and make appropriate referrals and case-management plans.	04/24/12	Job Corps	NO	NO	N/A	N/A	NO	N/A	N/A	N/A	For Guidance documents with no hyperlink, the audience is the federal and contractor Job Corps community, who access the guidance via a password protected web portal.	N/A	N/A
ETA	PRH CN- 11-18 PRH Chapter 3, Section 3.4 and related PAG Changes	PRH Change Notice	To provide JC community with updates to PRH Section 3.4 to clarify information about the appeal process for students	04/24/12	Job Corps	NO	NO	N/A	N/A	NO	N/A	N/A	N/A	For Guidance documents with no hyperlink, the audience is the federal and contractor Job Corps community, who access the guidance via a password protected web portal.	N/A	N/A
ETA	IN-11-67 Job Corps Performance Results at a-Glance	Information Notice	To announce the launch of an interactive map, available on the Job Corps website, www.jobcorps.gov , which presents center Outcome Measurement System (OMS) performance results.	04/25/12	Job Corps	NO	NO	N/A	N/A	NO	N/A	N/A	N/A	For Guidance documents with no hyperlink, the audience is the federal and contractor Job Corps community, who access the guidance via a password protected web portal.	N/A	N/A
OASAM	Disability Discrimination in the DOL Workplace	For Internal DOL Employees/Applicants for Employment	DOL's policy on protecting employees/applicants from discrimination and harassment based on disability	04/26/12	OASAM	NO	NO	N/A	N/A	NO	N/A	N/A	N/A	https://www.doi.gov/oasam/programs/crc/2012-disability-discrimination-in-the-dol.htm	29 C.F.R. 1614	N/A
EBSA	Advisory Opinion 2012-01A	Advisory Opinion	Guidance on whether the status of the Group Health Plan for Employees of the State of Connecticut as a "governmental plan" within the meaning of section 3(32) of ERISA would be adversely affected if the State permitted participation by certain private nonprofit employers who perform public service functions under contract with the State or receive substantial	04/27/12	EBSA/ORI	NO	NO	N/A	N/A	NO	N/A	N/A	N/A	https://www.doi.gov/agencies/ebsa/employers-and-advisers/guidance/advisory-opinions/2012-01a	N/A	N/A
ETA	TEGL 26-11 Program Year 2012 Planning Instructions and Allotments for Senior Community Service Employment Program (SCSEP) State and Territorial Grant Applicants	TEGL	To provide SCSEP state and territorial grant applicants with application instructions, procedures, and allotments for Program Year (PY) 2012 funds, with a period of performance beginning July 1, 2012.	04/30/12	OWI	NO	NO	N/A	N/A	NO	N/A	N/A	N/A	http://wdr.dola.gov/directives/corr_doc.cfm?DOCN=3261	N/A	N/A
OSHA	Instruction: Handling of Significant Enforcement Cases and those with Willful or General Violations	Internal Instruction	Establishes regional policies for processing significant enforcement cases and those cases with either willful or general duty violations	05/01/12	DOL OSHA Region IX, Enforcement Programs	NO	NO	N/A	N/A	NO	N/A	N/A	N/A	N/A	San Francisco Regional Instruction CPL 02-00-002	
OSHA	LEP for High Rise Building Construction in Chicago, Illinois	Local Emphasis Program (LEP)	Continue a Local Emphasis Program (LEP) for safety and health inspections of high rise construction projects in Chicago.	05/01/12	Region V	NO	NO	N/A	N/A	NO	N/A	N/A	N/A	N/A	N/A	N/A
OSHA	LEP for High Rise Building Construction in Chicago, Illinois	Local Emphasis Program (LEP)	Continue a Local Emphasis Program (LEP) for safety and health inspections of high rise construction projects in Chicago.	05/01/12	Region V	NO	NO	N/A	N/A	NO	N/A	N/A	N/A	N/A	N/A	N/A
OWCP	BP Deepwater Horizon Guidance	DFEC Web Posting	Information for FECA claimants with injuries related to the deepwater horizon oil spill	05/02/12	DFEC	NO	NO	N/A	N/A	NO	N/A	N/A	N/A	https://www.doi.gov/owcp/dfec/morenews.htm	N/A	N/A
ETA	TEGL 27-11 Program Year (PY) 2012 Workforce Information Grants to States (WIGS): Policy and Program Guidance, Application Instructions, and Formula Allocations	TEGL	To provide policy and program guidance for the development, management, and delivery of Labor Market Information and Workforce Information (LM-WI) core and special information services to state and local workforce investment boards (WIBs), One-Stop Career Centers, businesses, other employers, and the job-seeking public.	05/02/12	OWI	NO	NO	N/A	N/A	NO	N/A	N/A	N/A	http://wdr.dola.gov/directives/corr_doc.cfm?DOCN=785	N/A	N/A
ETA	TEGL 24-11 Fiscal Year (FY) 2012 Foreign Labor Certification (FLC) Grant Planning Guidance	TEGL	To provide guidance to State Workforce Agency Administrators for the funding and management of FY 2012 annual grant allocations in order to perform FLC program activities	05/05/12	OFLC	NO	NO	N/A	N/A	NO	N/A	N/A	N/A	https://wdr.dola.gov/directives/	N/A	N/A
OSHA	CPL 04-00-022 Local Emphasis Program for Scrap, Waste and Refuse Industries	Regional Instruction	Renewal Inspection Targeting	05/07/12	OSHA Region 1-Regionwide	NO	NO	N/A	N/A	NO	N/A	N/A	N/A	N/A	N/A	N/A
EBSA	Field Assistance Bulletin 2012-02	Field Assistance Bulletin	This bulletin provides guidance concerning requirements of the participant-level disclosure and 408(b)(2) regulations	05/07/12	EBSA/ORI	NO	NO	N/A	N/A	NO	N/A	N/A	N/A	https://www.doi.gov/agencies/ebsa/employers-and-advisers/guidance/field-assistance-bulletin/2012-02	N/A	N/A
MSHA	PL-112-V-14 Procedure for Permitting the Use of Belt Air to Ventilate Working Sections of Underground Coal Mines	Procedure Instruction Letter	Provides instruction for district personnel regarding the procedures for permitting the use of belt air to ventilate the working sections of underground coal mines.	05/07/12	Coal	NO	NO	N/A	N/A	NO	N/A	N/A	N/A	https://a1web.msha.gov/regs/complan/PILS/2012/PIL12-V-14.asp	N/A	N/A
VETS	07-12	Veterans' Program Letter	Overview of the Veterans Retraining Assistance Program (VRAP), section 211 of the VOW to Hire Heroes Act of 2011	05/07/12	JVSG	NO	NO	N/A	N/A	NO	N/A	N/A	N/A	https://www.doi.gov/vets/VMS/VPLs/VPL-07-12.pdf inactive hyperlink; document available upon request	N/A	N/A

ETA	TEN 43-11 Overview of the Veterans Retraining Assistance Program (VRAP), section 211 of the VOW to Hire Heroes Act of 2011	TEN	To provide the public workforce system with an overview of VRAP, the role of the system in implementing the program, and inform the system that additional information will be made available as procedures and protocols for implementing the program are finalized.	05/08/12	OWI	NO	NO	N/A	N/A	NO	N/A	N/A	N/A	http://wdr.doleta.gov/directives/corr_doc.cfm?DOCN=3738	N/A	N/A
OSHA	OSHA Strategic Alliance between the San Antonio Area Office and Pearsall ISD and Pearsall High School	Alliance	Promote safe and healthful working conditions for construction youth workers.	05/09/12	OSHA, Region 5, San Antonio Area Office	NO	NO	N/A	N/A	NO	N/A	N/A	N/A	N/A	N/A	N/A
ETA	TEGL 28-11 Program Year 2011/Fiscal Year 2012 Performance Reporting and Data Validation Timelines		To inform and to remind the workforce investment system of the performance reporting requirements and associated timelines for submitting the reports for various workforce programs/activities.	05/09/12	OPOR/DSPP	NO	NO	N/A	N/A	NO	N/A	N/A	N/A		N/A	N/A
ETA	IN-11-69 Mandatory Student Travel Procedures	Information Notice	To inform all Job Corps centers of the mandatory procedures for purchasing student travel.	05/09/12	Job Corps	NO	NO	N/A	N/A	NO	N/A	N/A	N/A	For Guidance documents with no hyperlink, the audience is the federal and contractor Job Corps community, who access the guidance via a password protected web portal.	N/A	N/A
ETA	PRH CN- 11-19 PRH Chapter 3, Section 3.8; Exhibit 3-4, and related PAG changes	PRH Change Notice	To provide the JC community with updates to the PRH and the PAG regarding Work-Based Learning program agreements	05/09/12	Job Corps	NO	NO	N/A	N/A	NO	N/A	N/A	N/A	For Guidance documents with no hyperlink, the audience is the federal and contractor Job Corps community, who access the guidance via a password protected web portal.	N/A	N/A
ETA	TEN 44-11 Encouraging Enhanced Partnerships and Collaboration between the Workforce Investment System and Registered Apprenticeship Programs	TEN	To encourage workforce investment system leaders to develop and enhance partnerships and resource-leveraging efforts with Registered Apprenticeship programs in order to increase job seekers' access to career pathways utilizing Registered Apprenticeship. Although state and local workforce system budgets continue to be constrained and high growth employment	05/10/12	OWI	NO	NO	N/A	N/A	NO	N/A	N/A	N/A	http://wdr.doleta.gov/directives/corr_doc.cfm?DOCN=4843	N/A	N/A
OWCP	Revision to FECA Procedure Manual	Transmittal	To update chapters 2-8012 and 2-1402 of the FECA Procedure Manual	05/11/12	DFEC	NO	NO	N/A	N/A	NO	N/A	N/A	N/A	https://www.dol.gov/owcp/dfec/regs/compliance/DFECfolio/FECATransmittal/index.htm	N/A	FECA Transmittal 12-06
OWCP	Chapter 2-0812, PERIODIC REVIEW OF DISABILITY CLAIMS Chapter 2-1402, FORTIFUTURE	Procedure Manual	Updates were made based on the changes in the regulations effective August 29, 2011.	05/11/12	DFEC	NO	NO	N/A	N/A	NO	N/A	N/A	N/A	https://www.dol.gov/owcp/dfec/procedure-manual.htm	N/A	N/A
OWCP	EIOCPA Circular No. 12-13 (1) Sarcoma of the lung is a specified cancer. (2) When cancer of the fallopian tubes is considered to be ovarian cancer, which is a specified cancer.	Final Circular	To provide clarification on two cancers that can be considered as specified cancers under the Special Exposure Cohort (SEC).	05/11/12	DEEOIC	NO	NO	N/A	N/A	NO	N/A	N/A	N/A	https://www.dol.gov/owcp/energy/regs/compliance/PolicyandProcedures/finalcircularhtml/EEOICPA/Circular12-13.htm	N/A	N/A
ETA	IN-11-70 GSA-Leased Vehicle Reductions	Information Notice	To inform all Job Corps centers of mandatory reductions of GSA-leased vehicles.	05/11/12	Job Corps	NO	NO	N/A	N/A	NO	N/A	N/A	N/A	For Guidance documents with no hyperlink, the audience is the federal and contractor Job Corps community, who access the guidance via a password protected web portal.	N/A	N/A
EBSA	FAQs About Affordable Care Act Implementation (Part 9)	FAQs	Guidance on the Summary of Benefits and Coverage requirements of PHS Act §2715	05/11/12	EBSA/OHPSCA, together with HHS and IRS/Treasury	NO	NO	N/A	N/A	NO	N/A	N/A	N/A	https://www.dol.gov/sites/default/files/ebsa/about-ebsa/our-activities/resource-center/faq/aca-part-ix.pdf	N/A	N/A
MSHA	P12-V-06 Longwall Lighting Cables	Program Policy Letter	Clarifies that longwall lighting system cables should be treated as trailing cables for splicing purposes under Title 30 Code of Federal Regulations (30 C.F.R.) Parts 18 and 75.	05/11/12	Coal, Technical Support	NO	NO	N/A	N/A	NO	N/A	N/A	N/A	https://arweb.msha.gov/regs/compliance/ppls/2012/PPL12-V-06.asp	N/A	N/A
MSHA	P12-V-3 Reporting of Unplanned Roof Falls in Accordance with 30 C.F.R. § 50.10	Program Policy Letter	Provides guidance to the mining community for the reporting of accidents involving roof falls as required by 30 C.F.R. § 50.10.	05/11/12	Coal	NO	NO	N/A	N/A	NO	N/A	N/A	N/A	https://arweb.msha.gov/regs/compliance/ppls/2012/PPL12-V-03.asp	N/A	N/A
OWCP	Insurance Deductions	Circular	To provide supplemental guidance on the effective date of insurance deductions	05/14/12	DFEC	NO	NO	N/A	N/A	NO	N/A	N/A	N/A	https://www.dol.gov/owcp/dfec/regs/compliance/DFECfolio/FECACirculars/index.htm	N/A	FECA Circular 12-05
ETA	TEN 45-11 Partnering to Create or Expand Summer Youth Employment Opportunities on Public Lands	TEN	To (a) share with the workforce system a joint memorandum by the Secretaries of the Interior and Agriculture, the Administrator of the U.S. Environmental Protection Agency, the Assistant Secretary of the Army, and the Chair of the Council on Environmental Quality to agency leadership recommending they encourage their respective field staff build on or create new	05/14/12	OWI	NO	NO	N/A	N/A	NO	N/A	N/A	N/A	http://wdr.doleta.gov/directives/corr_doc.cfm?DOCN=8874	N/A	N/A
ETA	PERM FAQ	FAQ	An FAQ addressing the consequences of withdrawing an application in Supervised Recruitment in the PERM program	05/14/12	OFLC	NO	NO	N/A	N/A	NO	N/A	N/A	N/A	https://www.foreignlaborcert.doleta.gov/faqanswers.cfm#aupermec12	N/A	N/A
ETA	H-2A FAQ	FAQ	An FAQ regarding the Federal tax withholding applicable to H-2A workers.	05/15/12	OFLC	NO	NO	N/A	N/A	NO	N/A	N/A	N/A	https://www.foreignlaborcert.doleta.gov/faqanswers.cfm#h2ajoboffers10a	N/A	N/A
ETA	TEGL 11-11 change 2 Selective Service Registration Requirements for Employment and Training Administration Funded Programs	TEGL	clarifies the implementation of the Selective Service registration requirements of the Workforce Investment Act (WIA) of 1998 § 189(h), codified at 20 CFR 667.250, and the Military Selective Service Act (50 U.S.C. App. 453), codified at 32 CFR Part 1605. This guidance clarifies that grantees, subgrantees, or contractors funded or authorized by Title I of WIA	05/16/12	OWI	NO	NO	N/A	N/A	NO	N/A	N/A	N/A	http://wdr.doleta.gov/directives/corr_doc.cfm?DOCN=8779	N/A	N/A
ETA	TEN 47-11 Services to Migrant and Seasonal Farmworkers Report, ETA Form 5148 without revisions, and One-Stop Career Center (OSCC) Complaint/Referral Record, ETA Form 8429 with revisions.	TEN	To transmit the updated Services to Migrant and Seasonal Farmworkers Report, ETA Form 5148 without revisions; and the One-Stop Career Center (OSCC) Complaint/Referral Record, ETA Form 8429 with revisions.	05/16/12	OWI	NO	NO	N/A	N/A	NO	N/A	N/A	N/A	http://wdr.doleta.gov/directives/corr_doc.cfm?DOCN=3668	N/A	N/A
WHD	Field Assistance Bulletin No. 2012-3: General Guidance on Voluntary Assignments of Wages under the H-2A Program	Field Assistance Bulletin	Guidance to Wage and Hour Division (WHD) staff regarding certain enforcement issues with respect to voluntary assignment of wages under the H-2A program	05/17/12	WHD	NO	NO	N/A	N/A	NO	N/A	N/A	N/A	https://www.dol.gov/whd/FieldBulletins/fab2012_3.htm	N/A	Field Assistance Bulletin No. 2012-3
MSHA	P12-V-07 Circuit Identification under 30 C.F.R. § 75.903 and 75.904	Program Policy Letter	Clarifies how electrical circuits should be identified under 30 C.F.R. § 75.903 to provide visual evidence that the power to equipment is disconnected to ensure safe operation and maintenance of the equipment.	05/22/12	Coal	NO	NO	N/A	N/A	NO	N/A	N/A	N/A	https://arweb.msha.gov/regs/compliance/ppls/2012/PPL12-V-07.asp	N/A	N/A
ETA	H-2A Filing Tips	Website Announcement	Guidance to employers about avoiding common filing mistakes which can delay the processing of an H-2A application.	05/23/12	OFLC	NO	NO	N/A	N/A	NO	N/A	N/A	N/A	https://www.foreignlaborcert.doleta.gov/pdf/h2a_selected_statistics.pdf	N/A	N/A
ETA	IN-11-73 Global Youth Service Day and earth Week 2012 Final Report	Information Notice	To provide the Job Corps community with the final report on participation in this year's GYSD held April 20-22, 2012, and Earth Week held April 16-22, 2012.	05/23/12	Job Corps	NO	NO	N/A	N/A	NO	N/A	N/A	N/A	For Guidance documents with no hyperlink, the audience is the federal and contractor Job Corps community, who access the guidance via a password protected web portal.	N/A	N/A
ETA	TEGL 30-11 Information and Guidance on the Work Opportunity Tax Credit Provisions Introduced by the Veterans Opportunity to Work (VOW) to Hire Heroes Act of 2011, and IRS PRH CN-11-20 PRH and PAG Revisions for Chapter 3, Section 2.5, Student Career Planning; Chapter 3, Section 3.1, Center Plan; Chapter 3, Section 3.1.1 High School Program and CFR TEGL 31-11 Update on Complying with Nondiscrimination Provisions: Criminal Record Restrictions and Disparate Impact Based on Race and National Origin	TEGL	The purpose of this advisory is to inform the State Workforce Agencies (SWA) of new provisions that affect the Work Opportunity Tax Credit (WOTC) Veteran target group, to provide guidance for the effective and timely implementation of eligibility determinations for this group and its new categories, and to inform SWAs of Internal Revenue Service (IRS).	05/24/12	OWI	NO	NO	N/A	N/A	NO	N/A	N/A	N/A	http://wdr.doleta.gov/directives/corr_doc.cfm?DOCN=6343	N/A	N/A
ETA	PRH CN-11-20 PRH and PAG Revisions for Chapter 3, Section 2.5, Student Career Planning; Chapter 3, Section 3.1, Center Plan; Chapter 3, Section 3.1.1 High School Program and CFR TEGL 31-11 Update on Complying with Nondiscrimination Provisions: Criminal Record Restrictions and Disparate Impact Based on Race and National Origin	PRH Change Notice	To provide the JC community with updates to PRH Chapters 2 and 3, to update education policies in the PRH and related requirements in the PAG	05/24/12	Job Corps	NO	NO	N/A	N/A	NO	N/A	N/A	N/A	For Guidance documents with no hyperlink, the audience is the federal and contractor Job Corps community, who access the guidance via a password protected web portal.	N/A	N/A
ETA	TEGL 31-11 Update on Complying with Nondiscrimination Provisions: Criminal Record Restrictions and Disparate Impact Based on Race and National Origin	TEGL	To provide information about exclusions based on criminal records, and how they are relevant to the existing nondiscrimination obligations for the public workforce system and other entities (including the "covered entities" listed above) that receive federal financial assistance in operate Job Banks. To provide assistance to job seekers in locate and obtaining Guidance on whether a retirement savings program marketed by 401(k) Advantage LLC as a multiple employer plan would be a single "employee benefit plan" within the meaning of ERISA section 3(2) where multiple unrelated employers adopt the Plan to provide retirement benefits to their employees.	05/25/12	OWI/DOL's Civil Rights Center	NO	NO	N/A	N/A	NO	N/A	N/A	N/A	http://wdr.doleta.gov/directives/corr_doc.cfm?DOCN=9230	N/A	N/A
EBSA	Advisory Opinion 2012-04A	Advisory Opinion	Guidance on whether an arrangement to be established by National Retirement Plan, Inc. to merge unrelated abandoned individual account plans would constitute an "employee pension benefit plan" within the meaning of ERISA section 3(2)	05/25/12	EBSA/ORI	NO	NO	N/A	N/A	NO	N/A	N/A	N/A	https://www.dol.gov/agencies/ebsa/employers-and-advisers/guidance/advisory-opinions/2012-04a	N/A	N/A
EBSA	Advisory Opinion 2012-03A	Advisory Opinion	Guidance on whether an arrangement to be established by National Retirement Plan, Inc. to merge unrelated abandoned individual account plans would constitute an "employee pension benefit plan" within the meaning of ERISA section 3(2)	05/25/12	EBSA/ORI	NO	NO	N/A	N/A	NO	N/A	N/A	N/A	https://www.dol.gov/agencies/ebsa/employers-and-advisers/guidance/advisory-opinions/2012-03a	N/A	N/A

EBSA	Advisory Opinion 2012-02A	Advisory Opinion	Guidance on whether the status of a "safe harbor" 403(b) plan under 29 C.F.R. 2510.3-2(f) would be adversely affected if the employer makes "matching" contributions into another pension plan based on the employees' salary deferrals to the 403(b) plan	05/25/12	EBSA/ORI	NO	NO	N/A	N/A	NO	N/A	N/A	N/A	N/A	https://www.dol.gov/agencies/ebsa/employers-and-advisers/guidance/advisory-opinions/2012-02a	N/A	N/A
ETA	PERM FAQs	FAQ	A set of FAQs addressing the use of third-party software to upload applications for permanent labor certifications in the OFLC Case Management System in the PERM program	05/29/12	OFLC	NO	NO	N/A	N/A	NO	N/A	N/A	N/A	N/A	https://www.foreignlaborcert.doleta.gov/faqanswers.cfm#jobord	N/A	N/A
ETA	PERM FAQs	FAQ	A set of FAQs regarding the PERM Program and entering fractional year values (1.75, .5, etc) in Section H, Item 8-C of ETA Form 9089	05/29/12	OFLC	NO	NO	N/A	N/A	NO	N/A	N/A	N/A	N/A	https://www.foreignlaborcert.doleta.gov/faqanswers.cfm#jobreq4	N/A	N/A
ETA	RI-11-74 2012 Office of Workers' Compensation Programs Timeliness Report: Protecting Our Workers and Ensuring Reemployment Initiative Update	Information Notice	To provide Job Corps' Fiscal Year (FY) 2012 outcomes in meeting goals set by the president's Protecting Our Workers and Ensuring Reemployment (POWER) initiative through the second quarter. For the first two quarters of FY 2012, Job Corps achieved 100 percent timeliness in submitting student injury and occupational disease claims; forms CA-1 (Notice of Traumatic	05/31/12	Job Corps	NO	NO	N/A	N/A	NO	N/A	N/A	N/A	N/A	For Guidance documents with no hyperlink, the audience is the federal and contractor Job Corps community, who access the guidance via a password protected web portal.	N/A	N/A
ETA	PIN-11-27 Winners in Job Corps' Inaugural Better Occupational Opportunities for Tradeswomen Competition	Program Instruction Notice	To inform the JC Regional Offices of the Better Occupational Opportunities for tradeswomen (B.O.O.T.) Award recipient, and to provide instructions for notifying all regional winners	05/31/12	Job Corps	NO	NO	N/A	N/A	NO	N/A	N/A	N/A	N/A	For Guidance documents with no hyperlink, the audience is the federal and contractor Job Corps community, who access the guidance via a password protected web portal.	N/A	N/A
OSHA	Heat Outreach - English	Wallet Card	Provides information on recognizing and preventing heat related illnesses.	06/01/12	DOL OSHA Directorate of Technical Support and Emergency Management; Office of Science and	NO	NO	N/A	N/A	NO	N/A	N/A	N/A	N/A	https://www.osha.gov/Publications/heat/OSHA-heat-business-cards-for-print.pdf	N/A	N/A
OWCP	Expanded SEM data available	Web Announcement	DEEOIC informed the public that expanded SEM data was available for 116 DOE facilities.	06/01/12	DEEOIC	NO	NO	N/A	N/A	NO	N/A	N/A	N/A	N/A	https://www.dol.gov/owcp/energy/regs/compliance/ExpandedSEM.htm	N/A	N/A
ETA	TEGL 32-11 \$500 Million Special Distribution Provided Under the American Recovery and Reinvestment Act of 2009 (Recovery Act)	TEGL	To request states to submit spending plans for their shares of the \$500 million Special Distribution provided under the Recovery Act.	06/01/12	OUI	NO	NO	N/A	N/A	NO	N/A	N/A	N/A	N/A	https://wdr.doleta.gov/directives/corr_doc.cfm?DOCN=5262	N/A	N/A
ETA	PIN-11-28 Program Year (PY) 2011 Budget Deficit – Submission of June 2012 Spending Plans	Program Instruction Notice	To provide information, timelines, and the electronic format for Job Corps contractors and the USDA Forest Service to submit June 2012 Spending Plans for each Outreach and Admission (OA), Center, and Career Transition Services (CTS) operations	06/01/12	Job Corps	NO	NO	N/A	N/A	NO	N/A	N/A	N/A	N/A	For Guidance documents with no hyperlink, the audience is the federal and contractor Job Corps community, who access the guidance via a password protected web portal.	N/A	N/A
ETA	PIN-11-29 Correcting Safety and Health Concerns Regarding Funded-Not-Corrected (FNC) Items	Program Instruction Notice	To ensure that JC centers understand the importance of correcting and closing out funded deficiencies in the FNC Website in a timely manner	06/04/12	Job Corps	NO	NO	N/A	N/A	NO	N/A	N/A	N/A	N/A	For Guidance documents with no hyperlink, the audience is the federal and contractor Job Corps community, who access the guidance via a password protected web portal.	N/A	N/A
ETA	PIN-11-30 Revised 2012 Summer Break Schedule	Program Instruction Notice	To provide additional information regarding the revised 2012 summer break and student travel	06/04/12	Job Corps	NO	NO	N/A	N/A	NO	N/A	N/A	N/A	N/A	For Guidance documents with no hyperlink, the audience is the federal and contractor Job Corps community, who access the guidance via a password protected web portal.	N/A	N/A
ETA	PIN-11-31 UPDATE: Program Year (PY) 2011 Budget – Submission of June 2012 Spending Plans	Program Instruction Notice	To provide instruction to Outreach and Admissions (OA), Center Operations and Career Transition Services (CTS) operators on tracking expenses through June 2012	06/04/12	Job Corps	NO	NO	N/A	N/A	NO	N/A	N/A	N/A	N/A	For Guidance documents with no hyperlink, the audience is the federal and contractor Job Corps community, who access the guidance via a password protected web portal.	N/A	N/A
ETA	PIN-11-32 Asia-Pacific Economic Cooperation (APEC) Youth Skills Cam Call for Job Corps Student Nominations	Program Instruction Notice	To request nominations and outline the process for selecting six JC students (3 participants and 3 alternates) to represent the United States in the Asia-Pacific Economic Cooperation (APEC) Youth Skills Camp hosted by the Chinese Government	06/05/12	Job Corps	NO	NO	N/A	N/A	NO	N/A	N/A	N/A	N/A	For Guidance documents with no hyperlink, the audience is the federal and contractor Job Corps community, who access the guidance via a password protected web portal.	N/A	N/A
ETA	TEGL 26-11 Ch 1 Revised Program Year 2012 Planning Instructions and Allowments for Senior Community Service Employment Program (SCSEP) National Grantees	TEGL	To give current SCSEP national grantees the application instructions, allocations, and the process and procedures for the first quarter of Program Year (PY) 2012. It also provides information on the transition to grants that will be awarded under the SCSEP Solicitation for Grant Applications (SGA) to provide SCSEP services.	06/06/12	OWI	NO	NO	N/A	N/A	NO	N/A	N/A	N/A	N/A	http://wdr.doleta.gov/directives/corr_doc.cfm?DOCN=808	N/A	N/A
ETA	TEN 49-11 Reporting on Attainment of Industry-Recognized Credentials	TEN	to reinforce the importance of accurate state and grantee reporting on attainment of industry-recognized credentials.	06/06/12	OWI	NO	NO	N/A	N/A	NO	N/A	N/A	N/A	N/A	http://wdr.doleta.gov/directives/corr_doc.cfm?DOCN=8100	N/A	N/A
OWCP	Revision to FECA Procedure Manual	Transmittal	To update chapter 2-0807 of the FECA Procedure Manual	06/08/12	DFEC	NO	NO	N/A	N/A	NO	N/A	N/A	N/A	N/A	https://www.dol.gov/owcp/dfec/regs/compliance/DFECfolio/FECATransmittals/index.htm	N/A	FECA Transmittal 12-07
OWCP	Revision to FECA Procedure Manual	Transmittal	To update chapter 2-1200 of the FECA Procedure Manual	06/08/12	DFEC	NO	NO	N/A	N/A	NO	N/A	N/A	N/A	N/A	https://www.dol.gov/owcp/dfec/regs/compliance/DFECfolio/FECATransmittals/index.htm	N/A	FECA Transmittal 12-08
OWCP	Chapter 2-0807, CONTINUATION OF PAY AND INITIAL CLAIMS FOR COMPENSATION	Procedure Manual	Revised to reflect the COP process in its entirety.	06/08/12	DFEC	NO	NO	N/A	N/A	NO	N/A	N/A	N/A	N/A	https://www.dol.gov/owcp/dfec/procedure-manual.htm	N/A	N/A
OWCP	Chapter 2-1200, REPRESENTATIVES' SERVICES	Procedure Manual	Updated and revised in its entirety. Some changes were made based on the updates in the regulations, effective August 29, 2011	06/08/12	DFEC	NO	NO	N/A	N/A	NO	N/A	N/A	N/A	N/A	https://www.dol.gov/owcp/dfec/procedure-manual.htm	N/A	N/A
ETA	TEGL 33-11 Annual Program Guidance for the Program Year 2012 Workforce Investment Act (WIA) Adult, Dislocated Worker, and Wagner-Peyser programs	TEGL	Communicates ETA's program and policy priorities for the formula-funded Workforce Investment Act (WIA) Adult, Dislocated Worker and Wagner-Peyser programs in Program Year (PY) 2012; shares resources, tools, and strategies the workforce system can use to support the implementation of these programs and policy priorities; and provides technical assistance and	06/08/12	OWI	NO	NO	N/A	N/A	NO	N/A	N/A	N/A	N/A	http://wdr.doleta.gov/directives/corr_doc.cfm?DOCN=8822	N/A	N/A
ETA	PIN-11-33 Summer Break and Travel Information	Program Instruction Notice	To provide additional information regarding the revised 2012 summer break and student travel	06/08/12	Job Corps	NO	NO	N/A	N/A	NO	N/A	N/A	N/A	N/A	For Guidance documents with no hyperlink, the audience is the federal and contractor Job Corps community, who access the guidance via a password protected web portal.	N/A	N/A
OWCP	EEO/CPA Circular No. 12-09 Electro Metallurgical Special Exposure Cohort Class (SEC) from August 13, 1942 through December 31, 1947	Final Circular	To notify all DEEOIC staff of the SEC class designation for Electro Metallurgical located in Niagara Falls, New York.	06/10/12	DEEOIC	NO	NO	N/A	N/A	NO	N/A	N/A	N/A	N/A	https://www.dol.gov/owcp/energy/regs/compliance/PolicyandProcedures/finalcircularhtml/EEOICPA/Circular12-09.htm	N/A	N/A
OWCP	EEO/CPA Circular No. 12-10 Sandia National Laboratories Special Exposure Cohort Class (SEC) from January 1, 1963 through December 31, 1994	Final Circular	To notify all DEEOIC staff of the SEC class designation for Sandia National Laboratories located in Albuquerque, New Mexico.	06/10/12	DEEOIC	NO	NO	N/A	N/A	NO	N/A	N/A	N/A	N/A	https://www.dol.gov/owcp/energy/regs/compliance/PolicyandProcedures/finalcircularhtml/EEOICPA/Circular12-10.htm	N/A	N/A
OWCP	EEO/CPA Circular No. 12-11 Clinton Engineer Works Special Exposure Cohort Class (SEC) from January 1, 1943 through December 31, 1949	Final Circular	To notify all DEEOIC staff of the SEC class designation for Clinton Engineer Works located in Oak Ridge, Tennessee.	06/10/12	DEEOIC	NO	NO	N/A	N/A	NO	N/A	N/A	N/A	N/A	https://www.dol.gov/owcp/energy/regs/compliance/PolicyandProcedures/finalcircularhtml/EEOICPA/Circular12-11.htm	N/A	N/A
OWCP	EEO/CPA Circular No. 12-12 Brookhaven National Laboratory Special Exposure Cohort Class (SEC) from January 1, 1980 through December 31, 1993	Final Circular	To notify all DEEOIC staff of the SEC class designation for Brookhaven National Laboratory located in Upton, New York.	06/10/12	DEEOIC	NO	NO	N/A	N/A	NO	N/A	N/A	N/A	N/A	https://www.dol.gov/owcp/energy/regs/compliance/PolicyandProcedures/finalcircularhtml/EEOICPA/Circular12-12.htm	N/A	N/A
WHD	All Agency Memorandum 211	Memorandum	Provides the annual update of SCA Health and Welfare benefits to \$3.71/hour, effective June 17, 2012.	06/11/12	WHD	NO	NO	N/A	N/A	NO	N/A	N/A	N/A	N/A	https://www.wdol.gov/aam/aam211.pdf	N/A	N/A
ETA	TEGL 34-11 Extension or Modification of Program Year (PY) 2011 One-Year Strategic Planning Directions for New Designated Grantees and Funding Allotments for Selected Grantees of the	TEGL	To notify WIA Section 166 Indian and Native American grantees of the Employment and Training Administration's (ETA) (a) decision to allow existing designated grantees that were granted waivers to extend or modify their current Comprehensive Services Program (CSP) plan and Supplemental Youth Services Program (SYSP) plan through Program Year (PY) 2013 (June	06/11/12	OWI	NO	NO	N/A	N/A	NO	N/A	N/A	N/A	N/A	http://wdr.doleta.gov/directives/corr_doc.cfm?DOCN=7351	N/A	N/A
ETA	PERM FAQs	FAQ	A set of FAQs addressing job orders in the PERM program	06/11/12	OFLC	NO	NO	N/A	N/A	NO	N/A	N/A	N/A	N/A	https://www.foreignlaborcert.doleta.gov/faqanswers.cfm#jobord	N/A	N/A

ETA	TEGL 35-11 Early Collection of Service Data on Post-9/11 Era Veterans	TEGL	To inform states of the guidelines and process for the interim collection of data on the provision of intensive services to post-9/11 era veterans through the Wagner-Peyser Employment Service.	06/12/12	OPDR/DSPP	NO	NO	N/A	N/A	NO	N/A	N/A	N/A	https://wdr.doleta.gov/directives/corr_doc.cfm?DOCN=4595	N/A	N/A
ETA	PIN-11-34 June Expense Tracking	Program Instruction Notice	To provide information related to the PY 2011 June spending plan, and PY 2012 spending, including additional federal oversight and monitoring of operator expenses	06/12/12	Job Corps	NO	NO	N/A	N/A	NO	N/A	N/A	N/A	For Guidance documents with no hyperlink, the audience is the federal and contractor Job Corps community, who access the guidance via a password protected web portal.	N/A	N/A
ETA	IN-11-76 Job Corps' Universal Safety Week National Contest Winners	Information Notice	To announce the 2012 Job Corps Universal Safety Week National Contest winners.	06/13/12	Job Corps	NO	NO	N/A	N/A	NO	N/A	N/A	N/A	For Guidance documents with no hyperlink, the audience is the federal and contractor Job Corps community, who access the guidance via a password protected web portal.	N/A	N/A
ETA	PIN-11-35 Mandatory Universal Safety Week Online Survey	Program Instruction Notice	To survey JC centers' participation in the 2012 Universal Safety Week	06/13/12	Job Corps	NO	NO	N/A	N/A	NO	N/A	N/A	N/A	For Guidance documents with no hyperlink, the audience is the federal and contractor Job Corps community, who access the guidance via a password protected web portal.	N/A	N/A
OSHA	Fall Prevention: Safety Pays. Falls Cost - English	Sticker	Stickers For Workers	06/14/12	DOC	NO	NO	N/A	N/A	NO	N/A	N/A	N/A	https://www.osha.gov/pls/publications/publication.searchresults?search=2012&search=	N/A	N/A
ETA	TEGL 36-11 Announcement of American Job Center Network	TEGL	To announce the American Job Center network, a unifying name and brand that identifies virtual and in-person publicly-funded workforce development services as part of a single network; describes the ways ETA is using the brand, and some of the ways that states and local workforce investment areas may begin using the American Job Center brand	06/14/12	OWI	NO	NO	N/A	N/A	NO	N/A	N/A	N/A	http://wdr.doleta.gov/directives/corr_doc.cfm?DOCN=7695	N/A	N/A
ETA	TEGL 37-11 Notification of Available Funding to Implement Veterans-Related Reporting Requirements in the Labor Exchange Reporting System (LERS)	TEGL	To announce availability of funds, in the amount of \$60,000, to each state, the District of Columbia, U. S. Virgin Islands, and Puerto Rico through the Wagner-Peyser Act state grants. Funds will be for the purposes of making the necessary adjustments to their management information systems to implement Sections 211, 238, 239 and 261 of the VOW to Hire Heroes	06/15/12	OPDR/DSPP	NO	NO	N/A	N/A	NO	N/A	N/A	N/A	https://wdr.doleta.gov/directives/corr_doc.cfm?DOCN=3463	N/A	N/A
OWCP	Automate J-Code Process	DFEC Web Posting	Notice that any physician dispensed prescription drugs submitted using procedure code 99070 will require an accompanying original National Drug Code (NDC).	06/17/12	DFEC	NO	NO	N/A	N/A	NO	N/A	N/A	N/A	https://www.dol.gov/owcp/dfec/morenews.htm	N/A	N/A
ETA	TEGL 38-11 Negotiating Performance Goals for the Workforce Investment Act (WIA) Title 18 Programs and Wagner-Peyser Act Funded Activities for Program Year (PY) 2012	TEGL	To inform states of the guidelines for negotiating WIA Title 18 program performance and customer satisfaction goals and performance levels for Wagner-Peyser Act funded activities for PY 2012	06/18/12	OWI	NO	NO	N/A	N/A	NO	N/A	N/A	N/A	http://wdr.doleta.gov/directives/corr_doc.cfm?DOCN=6863	N/A	N/A
ETA	TEGL 38-11 Negotiating Performance Goals for the Workforce Investment Act (WIA) Title 18 Programs and Wagner-Peyser Act Funded Activities for Program Year (PY) 2012	TEGL	To inform states of the guidelines for negotiating WIA Title 18 program performance and customer satisfaction goals and performance levels for Wagner-Peyser Act funded activities for PY 2012.	06/18/12	OPDR/DSPP	NO	NO	N/A	N/A	NO	N/A	N/A	N/A	https://wdr.doleta.gov/directives/corr_doc.cfm?DOCN=6863	N/A	N/A
ETA	IN-11-77 2012 Hurricane Preparedness Reminder	Information Notice	2012 Hurricane Preparedness Reminder	06/18/12	Job Corps	NO	NO	N/A	N/A	NO	N/A	N/A	N/A	For Guidance documents with no hyperlink, the audience is the federal and contractor Job Corps community, who access the guidance via a password protected web portal.	N/A	N/A
OWCP	EIOICPA Bulletin No. 12-02 Implementing the National Institute for Occupational Safety and Health's (NIOSH) August 2011 Report	Final Bulletin	To provide procedures for processing claims for which additional periods of residual radiation have been identified by NIOSH in their most recent report entitled, "Report on Residual Radioactive and Beryllium Contamination at Atomic Weapons Employer Facilities and Beryllium Vendor Facilities" hereafter, Residual Report	06/19/12	DEEOIC	NO	NO	N/A	N/A	NO	N/A	N/A	N/A	https://www.dol.gov/owcp/energy/regs/compliance/policies/procedures/finalbulletin/finalbulletin12-02.htm	N/A	N/A
WHD	Field Operations Handbook Chapter 30: Records, Minimum Wage, and Payment of Wages	Field Operations Handbook	Updates FOH Chapter on the FLSA's recordkeeping, minimum wage, and wage payment requirements	06/20/12	WHD	NO	NO	N/A	N/A	NO	N/A	N/A	N/A	https://www.dol.gov/whd/FOH/FOH_Ch30.pdf	N/A	Revision 668
WHD	Field Operations Handbook Chapter 32: Overtime	Field Operations Handbook	Updates FOH Chapter on the FLSA's overtime pay requirements	06/20/12	WHD	NO	NO	N/A	N/A	NO	N/A	N/A	N/A	https://www.dol.gov/whd/FOH/FOH_Ch32.pdf	N/A	Revision 668
WHD	Field Operations Handbook Chapter 46: Enforcement of H-2B	Field Operations Handbook	Updates FOH Chapter on WHD's enforcement of the H-2B nonimmigrant visa program	06/20/12	WHD	NO	NO	N/A	N/A	NO	N/A	N/A	N/A	https://www.dol.gov/whd/FOH/FOH_Ch46.pdf	N/A	Revision 669
ETA	TEN 51-11 Directory of Federal Civilian and Military Agencies Requesting Quarterly Unemployment Compensation for Federal Employees (UCFE) or Unemployment	TEN	To provide an updated directory of Federal civilian and military agencies that requested detailed UCFE or UCK benefit payment data, which support the U.S. Department of Labor's (Department) quarterly unemployment compensation billings.	06/20/12	OUI	NO	NO	N/A	N/A	NO	N/A	N/A	N/A	https://wdr.doleta.gov/directives/corr_doc.cfm?DOCN=6708	N/A	N/A
ETA	IN-11-80 Notice of Proposed Changes and Comment Period for Policy And Requirements Handbook (PHH) Chapter 5 Appendix 501: Program Year (PY) 2012 Performance	Information Notice	To update PHH Appendix 501 (Job Corps' Performance Management System), for PY 2012, and distribute the proposed revisions for review and comment.	06/21/12	Job Corps	NO	NO	N/A	N/A	NO	N/A	N/A	N/A	For Guidance documents with no hyperlink, the audience is the federal and contractor Job Corps community, who access the guidance via a password protected web portal.	N/A	N/A
ETA	CN-11-01 Revised Transportation Communications Union/International Association of Machinists (TCU/IAM) Training Achievement Records	Curriculum Change Notice	Achievement Records (TAR), Rail Mechanical Service Worker and Machinist, and the transition from the Administrative Clerk TAR to Transportation Service Worker	06/22/12	Job Corps	NO	NO	N/A	N/A	NO	N/A	N/A	N/A	For Guidance documents with no hyperlink, the audience is the federal and contractor Job Corps community, who access the guidance via a password protected web portal.	N/A	N/A
OWCP	Transfer of cases from the Baltimore, Maryland District Office of the Office of Workers' Compensation Programs (OWCP), Division of Longshore and Harbor Workers' Compensation.	Industry Notice	Effective July 1, 2012, with the exceptions explained below, all open cases for claimants living in Pennsylvania, Delaware and West Virginia, will be transferred from the Baltimore, MD District Office, to the Norfolk, VA District Office	06/25/12	DUHWC	NO	NO	N/A	N/A	NO	N/A	N/A	N/A	https://www.dol.gov/owcp/dhwc/ls/industryntotices/industryntotice135.htm	N/A	Industry No. 139
OWCP	Bill Payment Practices and Restrictions	Circular	To document certain current billing practices and restrictions for the Division of Federal Employees' Compensation (DFEC) under the Federal Employees' Compensation Act (FECA).	06/26/12	DFEC	NO	NO	N/A	N/A	NO	N/A	N/A	N/A	https://www.dol.gov/owcp/dfec/regs/compliance/DFECfolia/FECA/Circulars/index.htm	N/A	FECA Circular 12-06
VETS	08-12	Veterans' Program Letter	On Jobs for Veterans State Grant Annual Funding Modification Requests	06/26/12	JVSG	NO	NO	N/A	N/A	NO	N/A	N/A	N/A	https://www.dol.gov/vets/VMS/VPLS/VPL-08-12.pdf inactive hyperlink; document available upon request	N/A	N/A
OSHA	Heat Outreach - Spanish	Wallet Card	Provides information on recognizing and preventing heat related illnesses.	07/01/12	DOE OSHA Directorate of Technical Support and Emergency Management; Office of Science and	NO	NO	N/A	N/A	NO	N/A	N/A	N/A	https://www.osha.gov/Publications/OSHA3565.pdf	N/A	N/A
ETA	PHH CN-12-01 Update/Revision to the Policy and Requirements Handbook (PHH) Chapter 5, Appendix 501: PY 2012 Performance Management System	PHH Change Notice	To provide an update on PY 2012 Performance Management System (PMS) - Appendices 501 Suite: Introduction and Appendices a-d for Centers, Outreach and Admissions (CA) contractors, Career Transition Services (CTS) agencies, Career Technical Training (CTT) programs (includes PY 2012 performance, national and model-based goals)	07/01/12	Job Corps	NO	NO	N/A	N/A	NO	N/A	N/A	N/A	For Guidance documents with no hyperlink, the audience is the federal and contractor Job Corps community, who access the guidance via a password protected web portal.	N/A	N/A
ETA	IN-12-01 Updating Contact Information in the Outreach and Admissions Student Input System (OASIS) and the Career Transition System (CTS)	Information Notice	To remind Outreach and Admissions, and Career Transition Services operators of the importance of updating contact information in OASIS and CTS.	07/09/12	Job Corps	NO	NO	N/A	N/A	NO	N/A	N/A	N/A	For Guidance documents with no hyperlink, the audience is the federal and contractor Job Corps community, who access the guidance via a password protected web portal.	N/A	N/A
ETA	PIN 12-01 PY 2011 Closeout and PY 2012 Spending	Program Instruction Notice	To provide information related to the PY 2011 June spending plan, and PY 2012 spending, including additional federal oversight and monitoring of operator expenses	07/09/12	Job Corps	NO	NO	N/A	N/A	NO	N/A	N/A	N/A	For Guidance documents with no hyperlink, the audience is the federal and contractor Job Corps community, who access the guidance via a password protected web portal.	N/A	N/A
OWCP	2012 Final Assessment bill and instructions for forwarding payment	Industry Notice	Instructions for 2012 Final Assessment	07/10/12	DUHWC	NO	NO	N/A	N/A	NO	N/A	N/A	N/A	https://www.dol.gov/owcp/dhwc/ls/industryntotices/industryntotice140.htm	N/A	Industry No. 140
ETA	IN-12-03 Job Corps Facebook Page	Information Notice	Official Job Corps Facebook Page	07/10/12	Job Corps	NO	NO	N/A	N/A	NO	N/A	N/A	N/A	For Guidance documents with no hyperlink, the audience is the federal and contractor Job Corps community, who access the guidance via a password protected web portal.	N/A	N/A
ETA	IN-12-04 2012-13 Job Corps annual Occupational Safety and Health (OSH) Program Reviews	Information Notice	2012-13 Job Corps Annual Occupational Safety and Health (OSH) Program Reviews	07/11/12	Job Corps	NO	NO	N/A	N/A	NO	N/A	N/A	N/A	For Guidance documents with no hyperlink, the audience is the federal and contractor Job Corps community, who access the guidance via a password protected web portal.	N/A	N/A

ETA	TEGL 2-12 Employment and Training Administration (ETA) Grant Recipient Responsibilities for Reporting Instances of Government Fraud, Program Abuse and Criminal	TEGL	To transmit procedures to be used by all ETA grant recipients for reporting allegations of fraud, program abuse or criminal conduct involving grantees or other entities and subrecipients receiving Federal funds either directly or indirectly from ETA.	07/12/12	OMAS/OGM	NO	NO	N/A	N/A	NO	N/A	N/A	N/A	https://wdr.doleta.gov/directives/corr_doc.cfm?DOCN=9222	N/A	N/A
ETA	TEGL 01-12 - FY 2012 Second Distribution of TAA Program Funding to States and the Process for Requesting TAA Program Reserve Funds	TEGL	To provide State Workforce Agencies or agencies designated by Governors as "Cooperating State Agencies" (CSAs) (also jointly referred to as "states") with the formula methodology used in developing the FY 2012 Second Distribution of TAA program funds to states, which follows the FY 2017 Initial Allocation of funds, and to describe the process for states to use to	07/12/12	OTAA	NO	NO	N/A	N/A	NO	N/A	N/A	N/A	https://wdr.doleta.gov/directives/corr_doc.cfm?docn=9431	N/A	N/A
ETA	TEGL 2-12		ETA Grant Recipient Responsibilities for Reporting Instances of Suspected Fraud, Program Abuse and Criminal Conduct	07/12/12	OMAS/OGM	NO	NO	N/A	N/A	NO	N/A	N/A	N/A	https://wdr.doleta.gov/directives/corr_doc.cfm?DOCN=9222	N/A	N/A
WHD	Field Operations Handbook Chapter 20: Agriculture, Related and Seasonal Exemptions	Field Operations Handbook	Updates FOH Chapter 20 to clarify application of the FLSA and MSPA to activities in connection with the raking, gathering, baling, and loading of pine straw gathered from pine trees grown from commercial timber.	07/13/12	WHD	NO	NO	N/A	N/A	NO	N/A	N/A	N/A	https://www.dol.gov/whd/FOH/FOH_Ch20.pdf	N/A	Insert 1859
ETA	PIN 12-02 Job Corps and U.S. Small Business Administration (SBA) Partnership on Start Young Initiative Pilot Program	Program Instruction Notice	To explore the opportunity to expand the Start Young Initiative program, in collaboration with the SBA	07/13/12	Job Corps	NO	NO	N/A	N/A	NO	N/A	N/A	N/A	For Guidance documents with no hyperlink, the audience is the federal and contractor Job Corps community, who access the guidance via a password protected web portal.	N/A	N/A
ETA	PIN 12-03 Constitution Day and Citizenship Day	Program Instruction Notice	To inform the IC community that Constitution Day is 9/17/12 and to encourage students' knowledge and understanding of the US Constitution through instruction and activities	07/16/12	Job Corps	NO	NO	N/A	N/A	NO	N/A	N/A	N/A	For Guidance documents with no hyperlink, the audience is the federal and contractor Job Corps community, who access the guidance via a password protected web portal.	N/A	N/A
OWCP	Brookhaven National Laboratory	Power Point Presentation	DEEOIC provided the public with information regarding the new SEC at the Brookhaven National Laboratory effective June 10, 2012	07/17/12	DEEOIC	NO	NO	N/A	N/A	NO	N/A	N/A	N/A	https://www.dol.gov/owcp/energy/regs/compliance/Outreach/THM_Presentation.htm	N/A	N/A
OWCP	Trust fund liability for claims associated with expired surety bond issued by Frontier Insurance Company	Bulletin	Provides guidance when adjudicating claims involving a self-insured operator who last worked during a period covered by a bond issued by Frontier Insurance Company	07/20/12	DCMWC	NO	NO	N/A	N/A	NO	N/A	N/A	N/A	https://www.dol.gov/owcp/dcmwc/blba/indexe/s/BL12-07OCR.pdf	N/A	BLBA Bulletin No. 12-07
ETA	W-12-05 Prevention and Mitigation of Bed Bugs in Center Buildings	Information Notice	Prevention and Mitigation of Bed Bugs in Center Buildings	07/20/12	Job Corps	NO	NO	N/A	N/A	NO	N/A	N/A	N/A	For Guidance documents with no hyperlink, the audience is the federal and contractor Job Corps community, who access the guidance via a password protected web portal.	N/A	N/A
ETA	W-12-06 Department of Defense (DOD) Tier 1 Enrollment Priority for Graduates with Online and Other Education Credentials	Information Notice	Department of Defense (DOD) Tier 1 Enrollment Priority for Graduates with Online and Other Education Credentials	07/20/12	Job Corps	NO	NO	N/A	N/A	NO	N/A	N/A	N/A	For Guidance documents with no hyperlink, the audience is the federal and contractor Job Corps community, who access the guidance via a password protected web portal.	N/A	N/A
EBSA	Advisory Opinion 2012-05A	Advisory Opinion	Guidance on whether the requirements for "qualifying employer real property" under ERISA section 407(d)(4)(A) are satisfied when a single parcel of real property is contributed to or sold by a pension plan such that section 408(e) of ERISA would be available for such transaction	07/20/12	EBSA/ORI	NO	NO	N/A	N/A	NO	N/A	N/A	N/A	https://www.dol.gov/agencies/ebsa/employers-and-advisers/guidance/advisory-opinions/2012-05a	N/A	N/A
ETA	Prevailing Wage FAQs	FAQ	A set of FAQs addressing occupation-specific issues, the documentation of an affiliated or related nonprofit entity, and the issuance of hourly wages.	07/21/12	ORLC	NO	NO	N/A	N/A	NO	N/A	N/A	N/A	https://www.foreignlaborcert.doleta.gov/faqanswers.cfm#pws5	N/A	N/A
ETA	TEGL 06-09, Change 2 - Revised Instructions for Implementing the 2013 TAA TAPR with Edit Checks	TEGL	To transmit instructions for implementing the revised TAPR in accordance with reporting guidelines required by the enactment of the Trade Adjustment Assistance Extension Act of 2011 (TAAEA) (P.L. 112-40) and the Veterans Opportunity to Work (VOW) to Hire Heroes Act of 2011(P.L. 113-56). This guidance also updates Trainee and Employment Guidance Letter	07/23/12	OTAA	NO	NO	N/A	N/A	NO	N/A	N/A	N/A	https://wdr.doleta.gov/directives/attach/TEGL/TEGL_3_12.pdf	N/A	N/A
ETA	CCN-12-01 Updating Training Achievement Records	Curriculum Change Notice	To inform the Job Corps community of the release of 26 updated TARs.	07/24/12	Job Corps	NO	NO	N/A	N/A	NO	N/A	N/A	N/A	For Guidance documents with no hyperlink, the audience is the federal and contractor Job Corps community, who access the guidance via a password protected web portal.	N/A	N/A
ETA	H-18 Performance Reporting Handbook	Handbook	Quarterly Program Reporting & Instructions for Technical Skills Training, Jobs and Innovation Accelerator Challenge and Make it in America Grants.	07/25/12	OWI	NO	NO	N/A	N/A	NO	N/A	N/A	N/A	https://h18skills/training/workforccps.org/resources/2016/03/14/14/42/H-18-Performance-Reporting-Handbook	N/A	N/A
OWCP	Revision to FECA Procedure Manual	Transmittal	To create chapter 7-0100 of the FECA Procedure Manual	07/26/12	DFEC	NO	NO	N/A	N/A	NO	N/A	N/A	N/A	https://www.dol.gov/owcp/dfec/regs/compliance/DFECfolio/FECATransmittals/index.htm	N/A	FECA Transmittal 12-09
OWCP	Chapter 7-0100, INTRODUCTION TO NURSE INTERVENTION	Procedure Manual	New chapter that fully discusses the basics of the FECA Nurse Intervention Program	07/26/12	DFEC	NO	NO	N/A	N/A	NO	N/A	N/A	N/A	https://www.dol.gov/owcp/dfec/procedure-manual.htm	N/A	N/A
MSHA	PL-112-V-19 District Field Change Requests for Adding Proximity Detection Systems	Procedure Instruction Letter	Provides guidance to MSHA inspection personnel who receive mine operator requests to add proximity detection systems to MSHA-approved mining machines.	07/26/12	Coal	NO	NO	N/A	N/A	NO	N/A	N/A	N/A	https://arweb.msha.gov/REGS/COMPLIAN/PLS/2012/PL12-V-19.asp	N/A	N/A
OWCP	EEOICPA Circular No. 12-14 The Feed Material Production Center (FMPC) Special Exposure Cohort Class (SEC) from January 1, 1968 through December 31, 1978.	Final Circular	To notify all DEEOIC staff of the SEC class designation for the FMPC in Fernald, Ohio.	07/27/12	DEEOIC	NO	NO	N/A	N/A	NO	N/A	N/A	N/A	https://www.dol.gov/owcp/energy/regs/compliance/PolicyandProcedures/finalcircularhtm/EEOICPACircular12-14.htm	N/A	N/A
ETA	PIN 12-04 Nominations for Health Care and Staffing Cost-Efficiency Workgroups	Program Instruction Notice	To announce the Office of Job Corps' Health Care and Staffing Cost-Efficiency workgroups, and to solicit nominations for participation on each workgroup.	07/27/12	Job Corps	NO	NO	N/A	N/A	NO	N/A	N/A	N/A	https://supportservices.jobcorps.gov/health/Pages/PINotices.aspx	N/A	N/A
EBSA	Field Assistance Bulletin 2012-02R	Field Assistance Bulletin	Guidance concerning requirements of the participant-level disclosure and 408(b)(2) regulations. This FAB supersedes FAB 2012-02.	07/30/12	EBSA/ORI	NO	NO	N/A	N/A	NO	N/A	N/A	N/A	https://www.dol.gov/agencies/ebsa/employers-and-advisers/guidance/field-assistance-bulletins/2012-02r	N/A	N/A
ETA	TEGL 4-12 Revised Forms for the Work Opportunity Tax Credit (WOTC) Program for Implementation of the Veterans Opportunity to Work to Hire Heroes Act of 2011 (VOW Act)	TEGL	To transmit revised WOTC forms and instructions, which were updated to reflect the amendments and new provisions in the VOW Act and other legislative changes to the WOTC program.	07/31/12	OWI	NO	NO	N/A	N/A	NO	N/A	N/A	N/A	http://wdr.doleta.gov/directives/corr_doc.cfm?DOCN=9039	N/A	N/A
WHD	Need Time? The Employee's Guide to the Family and Medical Leave Act	Guide	General information about employees' FMLA rights and the process for requesting FMLA leave	08/01/12	WHD	NO	NO	N/A	N/A	NO	N/A	N/A	N/A	https://www.dol.gov/whd/fmla/employeeguide.htm	N/A	N/A
ETA	TEGL 5-12 Workforce Investment Act (WIA) Youth Program Guidance for Program Year (PY) 2012	TEGL	This Training and Employment Guidance Letter (TEGL) provides guidance for the use of WIA Youth-funded activities in PY 2012	08/01/12	OWI	NO	NO	N/A	N/A	NO	N/A	N/A	N/A	http://wdr.doleta.gov/directives/corr_doc.cfm?DOCN=6048	N/A	N/A
ASP	OSHA Cadmium Biological Monitoring Advisor	elaws	Advisor that addressed the Federal monitoring and surveillance requirements of the general industry Cadmium Standard.	08/01/12	ASP/OSHA	NO	NO	N/A	N/A	NO	N/A	N/A	N/A	https://webapps.dol.gov/elaws/cadmium.htm	N/A	N/A
ETA	PRH CN- 12-02 Policy and Requirements Handbook (PRH) Chapter 5, Section 5.21, Naming of Job Corps Centers and Facilities	PRH Change Notice	To inform the JC community of a revision to PRH Section 5.21 regarding the naming of Job Corps centers and facilities	08/02/12	Job Corps	NO	NO	N/A	N/A	NO	N/A	N/A	N/A	For Guidance documents with no hyperlink, the audience is the federal and contractor Job Corps community, who access the guidance via a password protected web portal.	N/A	N/A
OWCP	Camp Lejeune Guidance	DFEC Web Posting	Guidance for employees who were exposed to contaminated water while stationed in Camp Lejeune, North Carolina	08/06/12	DFEC	NO	NO	N/A	N/A	NO	N/A	N/A	N/A	https://www.dol.gov/owcp/dfec/morenews.htm	N/A	N/A
EBSA	FAQs About Affordable Care Act Implementation (Part 10)	FAQs	Guidance on the Summary of Benefits and Coverage requirements of PHS Act §2715	08/07/12	EBSA/OHPSCA, together with HHS and IRS/Treasury	NO	NO	N/A	N/A	NO	N/A	N/A	N/A	https://www.dol.gov/sites/default/files/ebsa/about-ebsa/our-activities/resource-center/faqs/aca-part-x.pdf	N/A	N/A

ETA	TEGL 21-11 Ch 1 Inclusion of the American Job Center Brand in 2012 State Workforce Plans	TEGL	To provide guidance for the use of WIA Youth-funded activities in PY 2012.	08/08/12	OWI	NO	NO	N/A	N/A	NO	N/A	N/A	N/A	http://wdr.doleta.gov/directives/corr_doc.cfm?DOCN=4183	N/A	N/A
ETA	W-12-10 Quarterly Open Safety Forum	Information Notice	To inform Job Corps centers about the rescheduled Quarterly Open Safety Forum hosted by the Office of Job Corps (OJC).	08/09/12	Job Corps	NO	NO	N/A	N/A	NO	N/A	N/A	N/A	For Guidance documents with no hyperlink, the audience is the federal and contractor Job Corps community, who access the guidance via a password protected web portal.	N/A	N/A
ETA	TEGL 26-09 change 1 Workforce Investment Act (WIA) Waiver Policy and Waiver Decisions for PY 2009 and 2010	TEGL	To provide updates and clarifications on waiver policies including those originally articulated in TEGL 26-09; and to provide information on work-flex quarterly reports, and to announce renewal of Office of Management and Budget (OMB) approval for work-flex plan submission and quarterly reports.	08/16/12	OWI	NO	NO	N/A	N/A	NO	N/A	N/A	N/A	https://wdr.doleta.gov/directives/corr_doc.cfm?DOCN=7375	N/A	N/A
ETA	TEGL 10-11, Change 1 - Change to the Operating Instructions for Implementing the Amendments to the Trade Act of 1974 Enacted by TAAEA	TEGL	To respond to questions from State Workforce Agencies (SWAs) or agencies designated by Governors as "Cooperating State Agencies" (CSAs) (also jointly referred to as "states") that administer the Trade Adjustment Assistance (TAA) Program, as amended by the TAAEA.	08/16/12	OTAA	NO	NO	N/A	N/A	NO	N/A	N/A	N/A	https://wdr.doleta.gov/directives/corr_doc.cfm?DOCN=8847	N/A	N/A
ETA	PIN 12-05 PY 2012 Administrative Cost-Savings Measures	Program Instruction Notice	To solicit administrative cost savings plans from Center, Outreach and Admissions (OA), and Career Transition Services (CTS) operators to ensure the Job Corps program remains within appropriated funding levels in PY 2012.	08/17/12	Job Corps	NO	NO	N/A	N/A	NO	N/A	N/A	N/A	For Guidance documents with no hyperlink, the audience is the federal and contractor Job Corps community, who access the guidance via a password protected web portal.	N/A	N/A
OWCP	Extensions of time following issuance of SAE	Bulletin	Directs offices to begin sending an attachment with all SAE issuances, changes the language used in the SAE describing timeframes for submitting evidence, introduces procedures for standardizing the evaluation and response to extension requests, and changes the language used in letters responsive to extension requests	08/22/12	DCMWC	NO	NO	N/A	N/A	NO	N/A	N/A	N/A	https://www.dol.gov/owcp/dcmwc/tlba/indexe/s/BL12.DBOCR.pdf	N/A	BLBA Bulletin No. 12-08
OWCP	Revision to FECA Procedure Manual	Transmittal	To update chapter 2-0803 of the FECA Procedure Manual	08/22/12	DFEC	NO	NO	N/A	N/A	NO	N/A	N/A	N/A	https://www.dol.gov/owcp/dfec/regs/compliance/DFECfolio/FECATransmittals/index.htm	N/A	FECA Transmittal 12-10
OWCP	Revision to FECA Procedure Manual	Transmittal	To create chapter 7-0300 of the FECA Procedure Manual	08/22/12	DFEC	NO	NO	N/A	N/A	NO	N/A	N/A	N/A	https://www.dol.gov/owcp/dfec/regs/compliance/DFECfolio/FECATransmittals/index.htm	N/A	FECA Transmittal 12-11
OWCP	Revision to FECA Procedure Manual	Transmittal	To create chapter 8-0100 of the FECA Procedure Manual	08/22/12	DFEC	NO	NO	N/A	N/A	NO	N/A	N/A	N/A	https://www.dol.gov/owcp/dfec/regs/compliance/DFECfolio/FECATransmittals/index.htm	N/A	FECA Transmittal 12-12
OWCP	Chapter 8-0100, INTRODUCTION TO REHABILITATION	Procedure Manual	New chapter that fully discusses the basics of the FECA Vocational Rehabilitation Program	08/22/12	DFEC	NO	NO	N/A	N/A	NO	N/A	N/A	N/A	https://www.dol.gov/owcp/dfec/procedure-manual.htm	N/A	N/A
OWCP	Chapter 7-0300, CONTINUATION OF PAY (COP) NURSES	Procedure Manual	New chapter that fully discusses the FECA COP Nurse Program	08/22/12	DFEC	NO	NO	N/A	N/A	NO	N/A	N/A	N/A	https://www.dol.gov/owcp/dfec/procedure-manual.htm	N/A	N/A
OWCP	Chapter 2-0803, FACT OF INJURY	Procedure Manual	Updated and revised in its entirety to include new language and structure	08/22/12	DFEC	NO	NO	N/A	N/A	NO	N/A	N/A	N/A	https://www.dol.gov/owcp/dfec/procedure-manual.htm	N/A	N/A
OWCP	Sandia National Laboratories	Power Point Presentation	DEEOIC provided the public with information regarding the new SEC at the Sandia National Laboratories effective June 10, 2012	08/22/12	DEEOIC	NO	NO	N/A	N/A	NO	N/A	N/A	N/A	https://www.dol.gov/owcp/energy/regs/compliance/Outreach/THM_Presentation.htm	N/A	N/A
OWCP	Revision to FECA Procedure Manual	Transmittal	To update chapter 2-0900 of the FECA Procedure Manual	08/23/12	DFEC	NO	NO	N/A	N/A	NO	N/A	N/A	N/A	https://www.dol.gov/owcp/dfec/regs/compliance/DFECfolio/FECATransmittals/index.htm	N/A	FECA Transmittal 12-13
OWCP	Chapter 2-0900, DETERMINING PAY RATES	Procedure Manual	Minor update to Applying Increments of Pay	08/23/12	DFEC	NO	NO	N/A	N/A	NO	N/A	N/A	N/A	https://www.dol.gov/owcp/dfec/procedure-manual.htm	N/A	N/A
EBSA	Technical Release 2012-02	Technical Release	Guidance on 90-Day Waiting Period Limitation under Public Health Service Act § 2708	08/23/12	EBSA/OHPSCA, together with HHS and IRS/Treasury	NO	NO	N/A	N/A	NO	N/A	N/A	N/A	https://www.dol.gov/agencies/ebsa/employers-and-advisers/guidance/technical-releases/12-02	N/A	N/A
ETA	TEN 7-12 Release and Availability of the Comparison of State Unemployment Insurance Laws 2012	TEN	To announce the release and availability of the Comparison of State Unemployment Insurance Laws 2012.	08/28/12	OUI	NO	NO	N/A	N/A	NO	N/A	N/A	N/A	https://wdr.doleta.gov/directives/corr_doc.cfm?DOCN=7836	N/A	N/A
ETA	PIN 12-06 E-TAR Implementation	Program Instruction Notice	To provide an update to the JC community on the status e-TAR implementation, and to outline general guidance on next steps regarding system-wide roll-out	08/28/12	Job Corps	NO	NO	N/A	N/A	NO	N/A	N/A	N/A	For Guidance documents with no hyperlink, the audience is the federal and contractor Job Corps community, who access the guidance via a password protected web portal.	N/A	N/A
ETA	W-12-11 National Substance Abuse Prevention Month, October 2012, and Above the Influence Day on October 18, 2012	Information Notice	National Substance Abuse Prevention Month, October 2012, and Above the Influence Day on October 18, 2012	08/29/12	Job Corps	NO	NO	N/A	N/A	NO	N/A	N/A	N/A	For Guidance documents with no hyperlink, the audience is the federal and contractor Job Corps community, who access the guidance via a password protected web portal.	N/A	N/A
ETA	W-12-12 Information on Job Corps Preparations for the 2014 GED	Information Notice	To provide the Job Corps community with initial information on the 2014 General Education Development (GED) test series, and request that centers provide suggestions and questions to assist in national Job Corps preparations for the new GED. This information Notice is the first of several communications to guide the Job Corps community in the transition to the 2014	08/30/12	Job Corps	NO	NO	N/A	N/A	NO	N/A	N/A	N/A	For Guidance documents with no hyperlink, the audience is the federal and contractor Job Corps community, who access the guidance via a password protected web portal.	N/A	N/A
ETA	TEN 9-12 Layoff Aversion in Rapid Response Systems	TEN	To emphasize and support the use of layoff aversion and its critical role in creating and sustaining high-performing Rapid Response systems, and to provide examples of allowable and recommended activities and partnerships key to averting layoffs.	08/31/12	OWI	NO	NO	N/A	N/A	NO	N/A	N/A	N/A	http://wdr.doleta.gov/directives/corr_doc.cfm?DOCN=3894	N/A	N/A
ETA	W-12-13 Make A Difference Day	Information Notice	To provide resources and information to expand Job Corps' community service participation in MADD 2012.	09/04/12	Job Corps	NO	NO	N/A	N/A	NO	N/A	N/A	N/A	For Guidance documents with no hyperlink, the audience is the federal and contractor Job Corps community, who access the guidance via a password protected web portal.	N/A	N/A
ETA	PIN-12-08 Update to Program Year (PY) 2012 Administrative Cost-Savings Measures and Approval to Hire	Program Instruction Notice	To provide additional information administrative cost-savings measures, and a revised attachment to collect additional budget detail, and provide additional information about approval of vacant contract staff positions	09/05/12	Job Corps	NO	NO	N/A	N/A	NO	N/A	N/A	N/A	For Guidance documents with no hyperlink, the audience is the federal and contractor Job Corps community, who access the guidance via a password protected web portal.	N/A	N/A
OWCP	Maximum and Minimum Compensation Rates Under the Longshore Act, Effective October 1, 2012; Adjustments of Permanent Total Disability and Death Cases	Industry Notice	Transmitting yearly max and minimum comp amounts based on National Average Weekly Wages	09/11/12	DHWC	NO	NO	N/A	N/A	NO	N/A	N/A	N/A	https://www.dol.gov/owcp/dhwc/lsindustryntices/industryntices141.htm	N/A	Industry No. 141
ETA	TEGL 6-12 Designation of Areas of Substantial Unemployment (ASU) under the Workforce Investment Act of 1998 (WIA) for Program Year (PY) 2013	TEGL	To request that states designate ASUs in order for the Employment and Training Administration (ETA) to allot funds under WIA for the period beginning on July 1, 2013.	09/11/12	OWI	NO	NO	N/A	N/A	NO	N/A	N/A	N/A	http://wdr.doleta.gov/directives/corr_doc.cfm?docn=4757	N/A	N/A
ETA	TEGL 6-12 Designation of Areas of Substantial Unemployment (ASU) under the Workforce Investment Act of 1998 (WIA) for Program Year (PY) 2013	TEGL	To request that states designate ASUs in order for the Employment and Training Administration (ETA) to allot funds under WIA for the period beginning on July 1, 2013.	09/11/12	OPDR/DSPP	NO	NO	N/A	N/A	NO	N/A	N/A	N/A	https://wdr.doleta.gov/directives/corr_doc.cfm?DOCN=4757	N/A	N/A
OSHA	Section 11(c), AHERA, and ISCA Appeals Program	Directive	This directive establishes policies and procedures for the processing of appeals filed under Section 11(c), AHERA, and ISCA.	09/12/12	Directorate of Whistleblower Protection Programs	NO	NO	N/A	N/A	NO	N/A	N/A	N/A	https://www.osha.gov/OshDoc/Directive_pdf/CPL_02-03-004.pdf	N/A	CPL_02-03-004
ETA	TEN 11-12 Selected Unemployment Insurance (UI) Tax Data from the Employment and Training Administration (ETA) S81, Contribution Operations Reports, for the Calendar Year (CY)	TEN	To provide a summary of selected ETA S81 data with associated charts and tables for CY 2011.	09/12/12	OUI	NO	NO	N/A	N/A	NO	N/A	N/A	N/A	https://wdr.doleta.gov/directives/corr_doc.cfm?DOCN=3299	N/A	N/A

ETA	PIN 12-09 Update: Extending Submission Deadline for PY 2012 Administrative Cost-Saving Measures	Program Instruction Notice	To provide additional information regarding an extension to submit PY 2012 administrative cost-saving measures	09/12/12	Job Corps	NO	NO	N/A	N/A	NO	N/A	N/A	N/A	For Guidance documents with no hyperlink, the audience is the federal and contractor Job Corps community, who access the guidance via a nacoaenort nontacted wab nortat	N/A	N/A
ETA	PIN 12-10 Reporting Accrued Leave	Program Instruction Notice	To obtain the value of accrued leave, as of 8/31/12, from all JC operators with Center, OA or CTS contracts	09/13/12	Job Corps	NO	NO	N/A	N/A	NO	N/A	N/A	N/A	For Guidance documents with no hyperlink, the audience is the federal and contractor Job Corps community, who access the guidance via a nacoaenort nontacted wab nortat	N/A	N/A
ETA	Final Distribution of FY 2012 TAA Funds to States	Decision Memo	Final distribution of FY2012 TAA remaining funds for training and other activities.	09/20/12	OTAA	NO	NO	N/A	N/A	NO	N/A	N/A	N/A	Not available online	N/A	N/A
OWCP	EIOICPA Circular No. 12-15 Winchester Engineering and Analytical Center Special Exposure Cohort Class (SEC) from January 1, 1952 through December 31, 1961.	Final Circular	To notify all DEEOIC staff of the SEC class designation for the Winchester Engineering and Analytical Center located in Winchester, Massachusetts.	09/22/12	DEEOIC	NO	NO	N/A	N/A	NO	N/A	N/A	N/A	https://www.doi.gov/owcp/energy/regs/compliance/PolicyandProcedures/finalcircularhtml/EEOICPA/Circular12-15.htm	N/A	N/A
OWCP	EIOICPA Circular No. 12-16 Hanford Engineer Works Special Exposure Cohort Class (SEC) from July 1, 1972 through December 31, 1983.	Final Circular	To notify all DEEOIC staff of the SEC class designation for the Hanford Engineer Works in Richland, Washington.	09/22/12	DEEOIC	NO	NO	N/A	N/A	NO	N/A	N/A	N/A	https://www.doi.gov/owcp/energy/regs/compliance/PolicyandProcedures/finalcircularhtml/EEOICPA/Circular12-16.htm	N/A	N/A
OWCP	EIOICPA Circular No. 12-17 Clarksville Modification Center, Ft. Campbell Special Exposure Cohort Class (SEC) from August 1, 1949 through December 31, 1967.	Final Circular	To notify all DEEOIC staff of the SEC class designation for the Clarksville Modification Center, Ft. Campbell located in Clarksville, Tennessee	09/22/12	DEEOIC	NO	NO	N/A	N/A	NO	N/A	N/A	N/A	https://www.doi.gov/owcp/energy/regs/compliance/PolicyandProcedures/finalcircularhtml/EEOICPA/Circular12-17.htm	N/A	N/A
OWCP	EIOICPA Circular No. 12-18 Medina Modification Center Special Exposure Cohort Class (SEC) from January 1, 1958 through December 31, 1966.	Final Circular	To notify all DEEOIC staff of the SEC class designation for Medina Modification Center located in San Antonio, Texas.	09/22/12	DEEOIC	NO	NO	N/A	N/A	NO	N/A	N/A	N/A	https://www.doi.gov/owcp/energy/regs/compliance/PolicyandProcedures/finalcircularhtml/EEOICPA/Circular12-18.htm	N/A	N/A
OSHA	Witness interviews	Memorandum	This memorandum revises the procedures for handling the confidentiality of witness statements in whistleblower cases.	09/24/12	Directorate of Whistleblower Protection Programs	NO	NO	N/A	N/A	NO	N/A	N/A	N/A	N/A	N/A	N/A
EBSA	Advisory Opinion 2012-06A	Advisory Opinion	Guidance on whether the Hawaii Laborers' and Employers' Cooperation and Education Trust Fund, a fund established and operated as a labor management cooperation committee under section 302(c)(9) of the Labor Management Relations Act of 1947, as amended, 29 U.S.C. § 186(c)(9), is an employee welfare benefit plan within the meaning of section 3(1) of Title I of	09/24/12	EBSA/ORI	NO	NO	N/A	N/A	NO	N/A	N/A	N/A	https://www.doi.gov/agencies/ebsa/employees-and-advisers/guidance/advisory-opinions/2012-06a	N/A	N/A
OWCP	Revision to FECA Procedure Manual	Transmittal	To create chapter 8-0800 of the FECA Procedure Manual	09/25/12	DFEC	NO	NO	N/A	N/A	NO	N/A	N/A	N/A	https://www.doi.gov/owcp/dfec/regs/compliance/DFEC/ololo/FECATransmittals/index.htm	N/A	FECA Transmittal 12-14
OWCP	Chapter 8-0800, ASSISTED REEMPLOYMENT	Procedure Manual	New chapter that fully discusses assisted reemployment within the FECA Vocational Rehabilitation Program	09/25/12	DFEC	NO	NO	N/A	N/A	NO	N/A	N/A	N/A	https://www.doi.gov/owcp/dfec/procedure-manual.htm	N/A	N/A
OWCP	Feed Materials Production Center (Fernald)	Power Point Presentation	DEEOIC provided the public with information regarding the new SEC at Fernald effective July 27, 2012	09/25/12	DEEOIC	NO	NO	N/A	N/A	NO	N/A	N/A	N/A	https://www.doi.gov/owcp/energy/regs/compliance/Outreach/THM_Presentation.htm	N/A	N/A
ILAB	Frequently Asked Questions on EO 13126	Questions with detailed answers	Describes DOL mandate under 1999 Executive Order (EO) regarding products produced by forced or indentured child labor. Includes definitions of such labor; how DOL has implemented the mandate; and how the list of products is produced and updated, among other topics.	09/26/12	Office of Child Labor, Forced Labor and Human Trafficking	NO	NO	N/A	N/A	NO	N/A	N/A	N/A	https://www.doi.gov/sites/default/files/documents/ilab/rep/otc/child-labor/findings/EOFAQS_2016.pdf	N/A	N/A
ILAB	Frequently Asked Questions on the 2011 TDA Report	Questions with detailed answers	Describes ILAB mandate under TVPRA of 2005; how the mandate is carried out; definitions and guidelines used for placing goods on the List; and process for researching removal of goods from the List among other topics.	09/26/12	Office of Child Labor, Forced Labor and Human Trafficking	NO	NO	N/A	N/A	NO	N/A	N/A	N/A	N/A	N/A	N/A
ILAB	Frequently Asked Questions on the 2012 edition of the Trafficking Victims Protection Reauthorization Act of 2005 (TVPRA) List	Questions with detailed answers	Describes ILAB mandate under TVPRA of 2005; how the mandate is carried out; definitions and guidelines used for placing goods on the List; and process for researching removal of goods from the List among other topics.	09/26/12	Office of Child Labor, Forced Labor and Human Trafficking	NO	NO	N/A	N/A	NO	N/A	N/A	N/A	N/A	N/A	N/A
ETA	TGEL 7-12 Implementing the Veterans-Related and Other Reporting Change Requirements in the Labor Exchange Reporting System (LERS)	TGEL	VOW to Hire Heroes Act of 2011 (Pub.L. 112-56) required DOL to collect performance measures on "Priority of Service" to veterans and eligible spouses. TGEL 7-12 provided the technical guidance to implement the VOW Act reporting requirement.	09/28/12	OWI	NO	NO	N/A	N/A	NO	N/A	N/A	N/A	http://wdr.doleta.gov/directives/corr_docfcm?docn=4521	N/A	N/A
OSHA	Internal Combustion Engines as Ignition Sources	Fact Sheet	Provides information on the hazards associated with combustion engines as ignition sources where flammable vapors are present.	10/01/12	DOL OSHA Directorate of Technical Support and Emergency Management; Office of Science and	NO	NO	N/A	N/A	NO	N/A	N/A	N/A	https://www.osha.gov/Publications/OSHA3589.pdf	N/A	N/A
OSHA	03-00-009 - Regional Emphasis Program for Lead	Regional Notice	Program designed to reduce occupational exposures to Lead. This Notice has been renewed annually.	10/01/12	Enforcement Programs	NO	NO	N/A	N/A	NO	N/A	N/A	N/A	https://www.osha.gov/dep/eps/eps.html#R4	N/A	N/A
OSHA	CPL-04-00-016.2 Region Wide Local Emphasis Program – Cranes in Construction	Regional Instruction	Renewal Inspection Targeting	10/01/12	OSHA Region 1-Regionwide	NO	NO	N/A	N/A	NO	N/A	N/A	N/A	N/A	N/A	N/A
OSHA	CPL 04-00-023 Local Emphasis Program for Powered Industrial Trucks	Regional Instruction	Renewal Inspection Targeting	10/01/12	OSHA Region 1-Regionwide	NO	NO	N/A	N/A	NO	N/A	N/A	N/A	N/A	N/A	N/A
OSHA	CPL 13/01 - Regional Emphasis Program - Falls in Construction	Regional Notice	Program designed for safety inspections in Construction to address Fall Hazards	10/01/12	Enforcement Programs	NO	NO	N/A	N/A	NO	N/A	N/A	N/A	N/A	N/A	N/A
OSHA	CPL 13/02 - Regional Emphasis Program for Landscaping and Horticultural Services	Regional Notice	Program designed to reduce workplace fatalities in landscaping and horticultural services industry	10/01/12	Enforcement Programs	NO	NO	N/A	N/A	NO	N/A	N/A	N/A	N/A	N/A	N/A
OSHA	CPL 13/03 - Regional Emphasis Program for Electrical Hazards	Regional Notice	Program designed to address overhead powerline electrical hazards	10/01/12	Enforcement Programs	NO	NO	N/A	N/A	NO	N/A	N/A	N/A	N/A	N/A	N/A
OSHA	CPL 13/04a - Local Emphasis Program for Ship/Boat Building and Repair	Regional Notice	Program designed to address safety and health hazards in the ship/boat building and repair industries	10/01/12	Enforcement Programs	NO	NO	N/A	N/A	NO	N/A	N/A	N/A	N/A	N/A	N/A
OSHA	CPL 13/05a - Regional Emphasis Program for High Noise Industries	Regional Notice	Program designed to address high noise hazards in multiple manufacturing industries	10/01/12	Enforcement Programs	NO	NO	N/A	N/A	NO	N/A	N/A	N/A	N/A	N/A	N/A
OSHA	CPL 13/08 - Regional Emphasis Program addressing Sanitation and Clean-up Operations in Major SIC Group "20" – Food and Kindred Products	Regional Notice	Program designed to address workplace hazards associated with sanitation and clean-up operations in the food manufacturing industries	10/01/12	Enforcement Programs	NO	NO	N/A	N/A	NO	N/A	N/A	N/A	N/A	N/A	N/A
OSHA	CPL-04-00-002C Region Wide Local Emphasis Program – Fall Hazards	Regional Instruction	Renewal Inspection Targeting	10/01/12	OSHA Region 1-Regionwide	NO	NO	N/A	N/A	NO	N/A	N/A	N/A	N/A	N/A	N/A
OSHA	LEP for Building Renovation/Rehabilitation	Local Emphasis Program (LEP)	This notice continues a Local Emphasis Program (LEP) for safety and health inspections of those construction projects which involve extensive reconstruction, renovation, and rehabilitation on the exterior of an existing building.	10/01/12	Region V	NO	NO	N/A	N/A	NO	N/A	N/A	N/A	N/A	N/A	N/A

OSHA	LEP for Building Renovation/Rehabilitation	Local Emphasis Program (LEP)	This notice continues a Local Emphasis Program (LEP) for safety and health inspections of those construction projects which involve extensive reconstruction, renovation, and rehabilitation on the exterior of an existing building.	10/01/12	Region V	NO	NO	N/A	N/A	NO	N/A	N/A	N/A	N/A	N/A	N/A	N/A
OSHA	LEP for High Rise Building Construction in Chicago, Illinois	Local Emphasis Program (LEP)	Continue a Local Emphasis Program (LEP) for safety and health inspections of high rise construction projects in Chicago.	10/01/12	Region V	NO	NO	N/A	N/A	NO	N/A	N/A	N/A	N/A	N/A	N/A	N/A
OSHA	LEP for High Rise Building Construction in Chicago, Illinois	Local Emphasis Program (LEP)	Continue a Local Emphasis Program (LEP) for safety and health inspections of high rise construction projects in Chicago.	10/01/12	Region V	NO	NO	N/A	N/A	NO	N/A	N/A	N/A	N/A	N/A	N/A	N/A
OSHA	LEP for Primary Metal Industries	Local Emphasis Program (LEP)	This notice continues a Region wide initiative to reduce injuries and illnesses in the Primary Metal Industries through an increased inspection presence.	10/01/12	Region V	NO	NO	N/A	N/A	NO	N/A	N/A	N/A	N/A	N/A	N/A	N/A
OSHA	LEP for Primary Metal Industries	Local Emphasis Program (LEP)	This notice continues a Region wide initiative to reduce injuries and illnesses in the Primary Metal Industries through an increased inspection presence.	10/01/12	Region V	NO	NO	N/A	N/A	NO	N/A	N/A	N/A	N/A	N/A	N/A	N/A
OSHA	Local Emphasis Program for Bloodborne Pathogens	Regional Notice	Continues a Local Emphasis Program for industries with Bloodborne pathogen exposures within the Erie Area Office's coverage	10/01/12	Region III	NO	NO	N/A	N/A	NO	N/A	N/A	N/A	N/A	N/A	N/A	DIRECTIVE NUMBER: 2013-21 (CPL 04)
OSHA	Local Emphasis Program for Bloodborne Pathogens	Regional Notice	Continues a LEP in the Wilkes-Barre Area Office's jurisdiction for compliance with the provisions of OSHA standard 1910.1030 in the Health Care Industry, with primary focus on Nursing and Personal Care Facilities, Not Elsewhere Classified (SIC code 8055)	10/01/12	Region III	NO	NO	N/A	N/A	NO	N/A	N/A	N/A	N/A	N/A	N/A	DIRECTIVE NUMBER: 2013-24 (CPL 04)
OSHA	Local Emphasis Program for Dairy Farm Operations	Local Emphasis Program (LEP)	This Notice establishes a Local Emphasis Program (LEP) for the programmed inspection of the dairy farming industry.	10/01/12	Region V	NO	NO	N/A	N/A	NO	N/A	N/A	N/A	N/A	N/A	N/A	N/A
OSHA	Local Emphasis Program for Dairy Farm Operations	Local Emphasis Program (LEP)	This Notice establishes a Local Emphasis Program (LEP) for the programmed inspection of the dairy farming industry.	10/01/12	Region V	NO	NO	N/A	N/A	NO	N/A	N/A	N/A	N/A	N/A	N/A	N/A
OSHA	Local Emphasis Program for Grain Handling Facilities	Local Emphasis Program (LEP)	This Notice continues a Local Emphasis Program (LEP) for the programmed inspections of grain handling facilities (NAICS 311111, 312211, 311221, 311224, 424510, and 493130) in accordance with the provisions of OSHA CPL 04-00-001, dated November 10, 1999.	10/01/12	Region V	NO	NO	N/A	N/A	NO	N/A	N/A	N/A	N/A	N/A	N/A	N/A
OSHA	Local Emphasis Program for Grain Handling Facilities	Local Emphasis Program (LEP)	This Notice continues a Local Emphasis Program (LEP) for the programmed inspections of grain handling facilities (NAICS 311111, 312211, 311221, 311224, 424510, and 493130) in accordance with the provisions of OSHA CPL 04-00-001, dated November 10, 1999.	10/01/12	Region V	NO	NO	N/A	N/A	NO	N/A	N/A	N/A	N/A	N/A	N/A	N/A
OSHA	Local Emphasis Program for Health Hazards in the Fabrication of Structural Metal Products	Regional Notice	Continues a Local Emphasis Program (LEP) for programmed, comprehensive health inspections of facilities engaged in the fabrication of structural metal products.	10/01/12	Region III	NO	NO	N/A	N/A	NO	N/A	N/A	N/A	N/A	N/A	N/A	DIRECTIVE NUMBER: 2013-09 (CPL 04)
OSHA	Local Emphasis Program for Health Hazards in the Healthcare Industry	Regional Notice	Establishes a local emphasis program (LEP) for programmed, comprehensive health inspections in certain segments of the Healthcare Industry	10/01/12	Region III	NO	NO	N/A	N/A	NO	N/A	N/A	N/A	N/A	N/A	N/A	DIRECTIVE NUMBER: 2013-05 (CPL 04)
OSHA	Local Emphasis Program for Health High Hazard Work Places Without an OSHA Inspection Since 1998	Regional Notice	Continues a Local Emphasis Program for programmed health inspections of general industry establishments in high hazard industries that have not received a comprehensive OSHA inspection since 1998	10/01/12	Region III	NO	NO	N/A	N/A	NO	N/A	N/A	N/A	N/A	N/A	N/A	DIRECTIVE NUMBER: 2013-30 (CPL 4)
OSHA	Local Emphasis Program for Logging in West Virginia	Regional Notice	Continues a Local Emphasis Program for the Logging Industry in West Virginia	10/01/12	Region III	NO	NO	N/A	N/A	NO	N/A	N/A	N/A	N/A	N/A	N/A	DIRECTIVE NUMBER: 2013-11 (CPL 04)
OSHA	Local Emphasis Program for Safety High Hazard Work Places Without an OSHA Inspection Since 1998	Regional Notice	Continues a Local Emphasis Program for programmed safety inspections of general industry establishments in high hazard industries that have not received a comprehensive OSHA inspection since 1998	10/01/12	Region III	NO	NO	N/A	N/A	NO	N/A	N/A	N/A	N/A	N/A	N/A	DIRECTIVE NUMBER: 2013-31 (CPL 4)
OSHA	Local Emphasis Program for Scrap Yards	Regional Notice	Continues a Local Emphasis Program in the Erie Area Office's jurisdiction for the purpose of scheduling and conducting inspections of the scrap metal processing industry	10/01/12	Region III	NO	NO	N/A	N/A	NO	N/A	N/A	N/A	N/A	N/A	N/A	DIRECTIVE NUMBER: 2013-17 (CPL 04)
OSHA	Local Emphasis Program for Ship/Boat Building and Repair	Regional Notice	Continues a Local Emphasis Program for Ship/Boat Building and Repair in the Norfolk Area Office	10/01/12	Region III	NO	NO	N/A	N/A	NO	N/A	N/A	N/A	N/A	N/A	N/A	DIRECTIVE NUMBER: 2013-20 (CPL 04)
OSHA	Local Emphasis Program for the Concrete Block and Brick, Concrete Products and Ready-Mixed Concrete	Regional Notice	Continues a local emphasis program (LEP) for programmed, comprehensive health inspections of facilities engaged in the manufacture of Concrete Block and Brick, Concrete Products, and ReadyMixed Concrete	10/01/12	Region III	NO	NO	N/A	N/A	NO	N/A	N/A	N/A	N/A	N/A	N/A	DIRECTIVE NUMBER: 2013-06 (CPL 04)
OSHA	Local Emphasis Program for the Department Store Industry	Regional Notice	Continues a Local Emphasis Program (LEP) within the Wilmington Area Office jurisdiction for compliance with the provisions of OSHA General Industry Standards focusing on Subpart E Means of Egress and Subpart N Material Handling and Storage in the Department Store Industry	10/01/12	Region III	NO	NO	N/A	N/A	NO	N/A	N/A	N/A	N/A	N/A	N/A	DIRECTIVE NUMBER: 2013-04 (CPL 04)
OSHA	Local Emphasis Program for the Department Store Industry	Regional Notice	Implements a Local Emphasis Program (LEP) within the Harrisburg Area Office jurisdiction for compliance with the provisions of OSHA General Industry Standards focusing on Subpart E Means of Egress and Subpart N Material Handling and Storage in the Department Store Industry	10/01/12	Region III	NO	NO	N/A	N/A	NO	N/A	N/A	N/A	N/A	N/A	N/A	DIRECTIVE NUMBER: 2013-29
OSHA	Local Emphasis Program for the Health Care Industry	Regional Notice	Continues a Local Emphasis Program for the Health Care Industry within the Philadelphia Area Office's coverage	10/01/12	Region III	NO	NO	N/A	N/A	NO	N/A	N/A	N/A	N/A	N/A	N/A	DIRECTIVE NUMBER: 2013-26
OSHA	Regional Emphasis Program for Fall Hazards in the Construction Industry	Regional Notice	Continues a Regional Emphasis Program for Fall Hazards in the Construction Industry	10/01/12	Region III	NO	NO	N/A	N/A	NO	N/A	N/A	N/A	N/A	N/A	N/A	DIRECTIVE NUMBER: 2013-03 (CPL 04)
OSHA	Regional Emphasis Program for the Oil and Gas Service Industry	Regional Notice	Continues a Regional Emphasis Program (REP) for the purpose of conducting inspections within the Oil and Gas Industry. The employers to be targeted are in the Oil and Gas industry and are classified within NAICS code 213111, Drilling Oil and Gas Wells; NAICS codes 213112 and 213130, Oil and Gas Extraction Services; and NAICS codes 217130 and 218810, Oil and	10/01/12	Region III	NO	NO	N/A	N/A	NO	N/A	N/A	N/A	N/A	N/A	N/A	DIRECTIVE NUMBER: 2013-01 (CPL 04)
OSHA	Regional Emphasis Program Involving Exposure to Hexavalent Chromium (VI)	Regional Notice	Continues a Regional Emphasis Program (REP) for operations involving Hexavalent Chromium (Cr(VI)) exposure	10/01/12	Region III	NO	NO	N/A	N/A	NO	N/A	N/A	N/A	N/A	N/A	N/A	DIRECTIVE NUMBER: 2013-02 (CPL 04)
ETA	11-12-15 National Veterans Awareness Week	Information Notice	To provide information and materials about National Veterans Awareness Week 2012, November 11-17, a period of community service honoring our nation's men and women in the armed forces – some of whom are Job Corps graduates.	10/01/12	Job Corps	NO	NO	N/A	N/A	NO	N/A	N/A	N/A	N/A	For Guidance documents with no hyperlink, the audience is the federal and contractor Job Corps community, who access the guidance via a password protected web portal.	N/A	N/A
ETA	11-12-16 National Bullying Prevention Month	Information Notice	To remind the Job Corps community that October is National Bullying Prevention (NBP) Month. This information Notice provides center staff and students with ideas and resources to support NBP Month.	10/01/12	Job Corps	NO	NO	N/A	N/A	NO	N/A	N/A	N/A	N/A	For Guidance documents with no hyperlink, the audience is the federal and contractor Job Corps community, who access the guidance via a password protected web portal.	N/A	N/A
ETA	11-12-17 PY 2011 OBS Report and OA Report Card	Information Notice	To provide information to the Job Corps community on the Office of Job Corps' decision regarding the final OBS Report and the OA Report Card for PY 2011.	10/01/12	Job Corps	NO	NO	N/A	N/A	NO	N/A	N/A	N/A	N/A	For Guidance documents with no hyperlink, the audience is the federal and contractor Job Corps community, who access the guidance via a password protected web portal.	N/A	N/A

ETA	PIN 12-12 New Procedures for Ensuring Removal of System Access for Separated Job Corps Staff	Program Instruction Notice	To remind the JC community of the need to provide updated e-mail account information to the JC Technical	10/02/12	Job Corps	NO	NO	N/A	N/A	NO	N/A	N/A	N/A	N/A	For Guidance documents with no hyperlink, the audience is the federal and contractor Job Corps community, who access the guidance via a password protected web portal.	N/A	N/A
OSHA	LEP for Automotive Lifts	LEP	LEP to conduct inspections of automotive lifts in the automotive industry to reduce the incidence of injury or death from associated hazards	10/05/12	OSHA - Bismarck AO	NO	NO	N/A	N/A	NO	N/A	N/A	N/A	N/A	N/A	N/A	N/A
OSHA	LEP for High Hazard Work Places without an OSHA Inspection since 2000	LEP	Conduct inspections of workplaces in identified high hazard industries that have not been inspected since 2000	10/05/12	OSHA - Billings AO	NO	NO	N/A	N/A	NO	N/A	N/A	N/A	N/A	N/A	N/A	N/A
OSHA	LEP for Logging Operations in Bark Beetle Incident Areas	LEP	Conduct programmed inspections of logging operations conducted in response to the bark beetle incident to reduce serious injuries and fatalities	10/05/12	OSHA - Denver AO	NO	NO	N/A	N/A	NO	N/A	N/A	N/A	N/A	N/A	N/A	N/A
OSHA	LEP for the Asbestos Abatement Industry	LEP	Conduct inspections of asbestos abatement projects to reduce exposure to asbestos	10/05/12	OSHA - Englewood AO	NO	NO	N/A	N/A	NO	N/A	N/A	N/A	N/A	N/A	N/A	N/A
OSHA	Noise and Respiratory Hazards in General Industry	LEP	Conduct inspections of general industry manufacturing workplaces (metal, stone and wood fabrication; plating shops; concrete fabrication and body and repair shops) that commonly have noise and respiratory hazards	10/05/12	OSHA - Billings AO	NO	NO	N/A	N/A	NO	N/A	N/A	N/A	N/A	N/A	N/A	N/A
OSHA	Noise and Respiratory Hazards in General Industry	LEP	Conduct inspections of general industry manufacturing workplaces (metal, stone and wood fabrication; plating shops; concrete fabrication and body and repair shops) that commonly have noise and respiratory hazards	10/05/12	OSHA - Englewood AO	NO	NO	N/A	N/A	NO	N/A	N/A	N/A	N/A	N/A	N/A	N/A
OSHA	REP for Fall Hazards in Construction	REP	Conduct inspections of residential and commercial construction project to reduce exposure to fall hazards	10/05/12	OSHA - Region VIII	NO	NO	N/A	N/A	NO	N/A	N/A	N/A	N/A	N/A	N/A	N/A
OSHA	REP for Grain Handling Facilities	REP	REP for conducting inspections in the grain industry to reduce incidence of serious injuries and fatalities	10/05/12	OSHA - Region VII	NO	NO	N/A	N/A	NO	N/A	N/A	N/A	N/A	N/A	N/A	N/A
OSHA	REP for Roadway Work Zone Activities	REP	Conduct inspections of road construction projects to reduce the injury and fatality rate	10/05/12	OSHA - Region VIII	NO	NO	N/A	N/A	NO	N/A	N/A	N/A	N/A	N/A	N/A	N/A
ETA	TEGL 8-12 Summary of the Roles and Responsibilities of the Public Workforce System in Tracking, Offering Employment Services, and Reorienting Outcomes of Veterans Retraining	TEGL	To inform the public workforce system about the required process for outreach to and tracking outcomes of VRAP participants. This includes how the Department of Labor (DOL) will make available VRAP participant information to the public workforce system and procedures for American Job Center (formerly One-Stop Career Center) staff to offer VRAP	10/05/12	OWI	NO	NO	N/A	N/A	NO	N/A	N/A	N/A	N/A	http://wdv.dola.gov/directives/corr_doc.cfm?docn=6067	N/A	N/A
OSHA	OSHA Strategic Alliance between the San Antonio Area Office and the San Antonio Masonry Contractors Association	Alliance	Promote safe and healthful working conditions for construction workers.	10/09/12	OSHA, Region 6, San Antonio Area Office	NO	NO	N/A	N/A	NO	N/A	N/A	N/A	N/A	N/A	N/A	N/A
OSHA	OSHA Strategic Alliance between the San Antonio Area Office and the San Antonio Masonry Contractors Association	Alliance	Promote safe and healthful working conditions fro construction workers.	10/09/12	OSHA, Region 6, San Antonio Area Office	NO	NO	N/A	N/A	NO	N/A	N/A	N/A	N/A	N/A	N/A	N/A
OSHA	REP on Silica in Cut Stone	REP	Conduct inspections in Cut Stone and Stone Products NAICS to reduce the rate of workplace illnesses related to silica	10/11/12	OSHA - Region VIII	NO	NO	N/A	N/A	NO	N/A	N/A	N/A	N/A	N/A	N/A	N/A
ETA	IN-12-23 Office of Disability Employment Policy's Skills to Pay the Bills Curriculum	Information Notice	To provide Job Corps center staff with information about a new publication supporting soft skill development for youth in the workplace.	10/18/12	Job Corps	NO	NO	N/A	N/A	NO	N/A	N/A	N/A	N/A	https://supportservices.jobcorps.gov/disability/Pages/DisabilityDirectives.aspx	N/A	N/A
ETA	IN-12-24 Motion Picture License	Information Notice	To inform the Job Corps Community that the Motion Picture Licensing Corporation's (MPLC) 2012-2013 Motion Picture License, and monthly listing of Movie/Videos Titles and Producer List is posted on the Job Corps Community website.	10/18/12	Job Corps	NO	NO	N/A	N/A	NO	N/A	N/A	N/A	N/A	For Guidance documents with no hyperlink, the audience is the federal and contractor Job Corps community, who access the guidance via a password protected web portal.	N/A	N/A
ETA	IN-12-26 GSA-Leased Vehicles	Information Notice	To inform all Job Corps contractors using GSA-leased vehicles of upcoming changes in the way in which GSA-leased vehicles are billed and paid for by the U.S. Department of Labor (DOL), Employment and Training Administration (ETA), Office of Job Corps.	10/19/12	Job Corps	NO	NO	N/A	N/A	NO	N/A	N/A	N/A	N/A	For Guidance documents with no hyperlink, the audience is the federal and contractor Job Corps community, who access the guidance via a password protected web portal.	N/A	N/A
ETA	PIN 12-14 Suspension of Student Enrollment in Late November and December 2012	Program Instruction Notice	To remind the JC community of the need to provide updated e-mail account information to the JC Technical	10/19/12	Job Corps	NO	NO	N/A	N/A	NO	N/A	N/A	N/A	N/A	For Guidance documents with no hyperlink, the audience is the federal and contractor Job Corps community, who access the guidance via a password protected web portal.	N/A	N/A
ETA	PRH CN-12-03 PRH Exhibit 6-2	PRH Change Notice	To inform the JC community of an update/revision to PRH Exhibit 6-2 which revise payment levels for students' bi-weekly stipend and transition pay effective November 1, 2012	10/19/12	Job Corps	NO	NO	N/A	N/A	NO	N/A	N/A	N/A	N/A	For Guidance documents with no hyperlink, the audience is the federal and contractor Job Corps community, who access the guidance via a password protected web portal.	N/A	N/A
ETA	IN-12-27 The National Fire Protection Association (NFPA) 720 - Standard for the Installation of Carbon Monoxide (CO) Detector and Warning Equipment	Information Notice	To inform Job Corps centers about the NFPA 720 requirements for the proper placement, installation, and maintenance of carbon monoxide detectors.	10/22/12	Job Corps	NO	NO	N/A	N/A	NO	N/A	N/A	N/A	N/A	For Guidance documents with no hyperlink, the audience is the federal and contractor Job Corps community, who access the guidance via a password protected web portal.	N/A	N/A
OWCP	Hanford Engineer Works	Power Point Presentation	DEEOIC provided the public with information regarding the new SEC at Hanford effective September 22, 2012	10/23/12	DEEOIC	NO	NO	N/A	N/A	NO	N/A	N/A	N/A	N/A	https://www.dol.gov/owcp/energy/regs/compliance/Outreach/THM_Presentation.htm	N/A	N/A
ETA	TEGL 9-12 Human Trafficking: The Role of the Public Workforce System in the Delivery of Services and Referrals to Victims of Trafficking	TEGL	To provide further information to the workforce investment system about the importance of providing workforce, training, and referral services to victims of human trafficking and to give updated guidance on how to deliver these services under the Workforce Investment Act of 1998 (WIA), the Trafficking Victims Protection Act of 2000 (TVPA) and the Trafficking Victims	10/24/12	OWI	NO	NO	N/A	N/A	NO	N/A	N/A	N/A	N/A	http://wdv.dola.gov/directives/corr_doc.cfm?docn=9779	N/A	N/A
ETA	PRH CN-12-04 PRH Chapter 1, Exhibit 1-1, Appendix 105	PRH Change Notice	To inform the JC community of a revision to PRH Exhibit 1-1, Appendix 105 and related PAG changes to add guidance on the Center and Regional File Review Processes, and to clarify the meaning of public assistance	10/25/12	Job Corps	NO	NO	N/A	N/A	NO	N/A	N/A	N/A	N/A	For Guidance documents with no hyperlink, the audience is the federal and contractor Job Corps community, who access the guidance via a password protected web portal.	N/A	N/A
OSHA	REP for the Oil and Gas Industry	REP	Conduct inspections of upstream oil and gas operations to reduce the injury and fatality rate	10/26/12	OSHA - Region VIII	NO	NO	N/A	N/A	NO	N/A	N/A	N/A	N/A	N/A	N/A	N/A
ETA	IN-12-28 Winter Weather Preparedness	Information Notice	To inform Job Corps centers about the 2012-2013 long-range winter forecast, and to remind centers to review previously issued guidance on recommended carbon monoxide exposure prevention, heating system maintenance, and prevention of winter weather injuries.	10/31/12	Job Corps	NO	NO	N/A	N/A	NO	N/A	N/A	N/A	N/A	For Guidance documents with no hyperlink, the audience is the federal and contractor Job Corps community, who access the guidance via a password protected web portal.	N/A	N/A
ETA	IN-12-29 Mandatory Carbon Footprint Due Date	Information Notice	To provide the Job Corps Community with a due date for entering data into the General Services Administration's (GSA) web-based Carbon Footprint Tool, for the purpose of reporting federal Greenhouse Gas (GHG) data.	10/31/12	Job Corps	NO	NO	N/A	N/A	NO	N/A	N/A	N/A	N/A	For Guidance documents with no hyperlink, the audience is the federal and contractor Job Corps community, who access the guidance via a password protected web portal.	N/A	N/A
ETA	PIN 12-15 Job Corps E-Government Electronic Records Management Initiative Electronic Folder (e-folder)	Program Instruction Notice	To remind the JC community of the need to provide updated e-mail account information to the JC Technical	10/31/12	Job Corps	NO	NO	N/A	N/A	NO	N/A	N/A	N/A	N/A	For Guidance documents with no hyperlink, the audience is the federal and contractor Job Corps community, who access the guidance via a password protected web portal.	N/A	N/A
ETA	PRH CN-12-05 PRH Chapter 3, Section 3.18	PRH Change Notice	To inform the JC community of a revision to PRH Section 3.18 regarding recreation and leisure time activities	10/31/12	Job Corps	NO	NO	N/A	N/A	NO	N/A	N/A	N/A	N/A	For Guidance documents with no hyperlink, the audience is the federal and contractor Job Corps community, who access the guidance via a password protected web portal.	N/A	N/A

ETA	IN-12-30 Mandatory: Utility Account Data Information Request	Information Notice	The Job Corps program is working with the General Services Administration (GSA) to negotiate better utility rates for centers. If applicable, GSA will bundle Job Corps accounts with other federal agencies to obtain reduced utility rates. Please note all utility accounts may not be eligible or included in the GSA effort.	11/05/12	Job Corps	NO	NO	N/A	N/A	NO	N/A	N/A	N/A	N/A	For Guidance documents with no hyperlink, the audience is the federal and contractor Job Corps community, who access the guidance via a password protected web portal.	N/A	N/A
ETA	Hurricane Sandy Guidance	Website Announcement	Guidance regarding extensions or other reasonable case-accommodations in light of the damage done by Hurricane Sandy.	11/09/12	OFLC	NO	NO	N/A	N/A	NO	N/A	N/A	N/A	N/A	https://www.fonsignlaborcert.doleta.gov/pdf/Sandy_Extension_FAQ211-8-2012.pdf	N/A	N/A
ETA	PIN 12-16 Request for Staffing-Related Cost Data	Program Instruction Notice	To remind the JC community of the need to provide updated e-mail account information to the JC Technical	11/09/12	Job Corps	NO	NO	N/A	N/A	NO	N/A	N/A	N/A	N/A	For Guidance documents with no hyperlink, the audience is the federal and contractor Job Corps community, who access the guidance via a password protected web portal.	N/A	N/A
EBSA	Information Letter to Susan M. Camillo, Dechert LLP	Information Letter	Guidance as to the definition of "related" in PTE 84-14, the QPAM class exemption	11/09/12	EBSA/OED	NO	NO	N/A	N/A	NO	N/A	N/A	N/A	N/A	https://www.dol.gov/agencies/ebsa/employers-and-advisers/guidance/information-letters/11-09-2012	N/A	N/A
OWCP	EEOICPA Circular No. 13-01 Ventron Corporation Special Exposure Cohort (SEC) Class from November 1, 1942 through December 31, 1948.	Final Circular	To notify all DEEOIC staff of the SEC class designation for the Ventron Corporation located in Beverly, Massachusetts (aka Metal Hydrides).	11/11/12	DEEOIC	NO	NO	N/A	N/A	NO	N/A	N/A	N/A	N/A	https://www.dol.gov/owcp/energy/regs/compliance/PolicyandProcedures/finalcircularhtml/EEOICPA/Circular13-01.htm	N/A	N/A
OSHA	CPL 13/10 - Regional Emphasis Program for Reducing the Number of Sharp Injuries in Urgent Care Centers, Medical Clinics and Ambulatory Surgical Centers in Region IV	Regional Notice	Program designed to reduce the number of sharps injuries in ambulatory surgical care centers, freestanding emergency care clinics and primary care medical clinics (SIC 8011) in Region IV	11/16/12	Enforcement Programs	NO	NO	N/A	N/A	NO	N/A	N/A	N/A	N/A	N/A	N/A	N/A
OSHA	CPL 13/11 - Regional Emphasis Program - Methylene Chloride	Regional Notice	Program designed to reduce occupational exposures to Methylene Chloride	11/16/12	Enforcement Programs	NO	NO	N/A	N/A	NO	N/A	N/A	N/A	N/A	N/A	N/A	N/A
ETA	IN-12-31 Social Intake Forms Update	Information Notice	To provide center staff with updates to the revised SF released April 24, 2012 via Information Notice 11-66.	11/16/12	Job Corps	NO	NO	N/A	N/A	NO	N/A	N/A	N/A	N/A	For Guidance documents with no hyperlink, the audience is the federal and contractor Job Corps community, who access the guidance via a password protected web portal.	N/A	N/A
EBSA	US Department of Labor issues compliance guidance for employee benefit plans in wake of Hurricane Sandy (EBSA112012)	Notice (EBSA 112012)	Provides relief to plans affected by Hurricane Sandy	11/20/12	EBSA	NO	NO	N/A	N/A	NO	N/A	N/A	N/A	N/A	https://www.dol.gov/newsroom/releases/ebsa/ebsa20121120-0	N/A	N/A
ETA	H-1B Performance Reporting FAQ	FAQ	FAQs from questions posed during performance calls with H-1B grantees during the month of November.	11/26/12	OWI	NO	NO	N/A	N/A	NO	N/A	N/A	N/A	N/A	https://h1bkillustrating.workforce.gov/resoures/2016/03/28/14/34/Performance_Reportin_g_FAQ_11-26-2012	N/A	N/A
ETA	PRH On-12-06 New Job Corps Health History and Physical Examination Forms, Changes to PRH Chapter 6, Section 6-3, Section 6-10, and Exhibit 6-4	PRH Change Notice	To revise current PRH requirements to reflect new mandatory health history and physical examination forms.	11/26/12	Job Corps	NO	NO	N/A	N/A	NO	N/A	N/A	N/A	N/A	https://supportservices.jobcorps.gov/health/Pages/PRHNotices.aspx#2011	N/A	N/A
OWCP	Revision to FECA Procedure Manual	Transmittal	To announce the creation of chapter 2-1401 of the FECA Procedure Manual	11/27/12	DFEC	NO	NO	N/A	N/A	NO	N/A	N/A	N/A	N/A	https://www.dol.gov/owcp/dfec/regs/compliance/DFECfolio/FECATransmittals/index.htm	N/A	FECA Transmittal 13-01
OWCP	Revision to FECA Procedure Manual	Transmittal	To update chapter 2-0601 of the FECA Procedure Manual	11/27/12	DFEC	NO	NO	N/A	N/A	NO	N/A	N/A	N/A	N/A	https://www.dol.gov/owcp/dfec/regs/compliance/DFECfolio/FECATransmittals/index.htm	N/A	FECA Transmittal 13-02
OWCP	Revision to FECA Procedure Manual	Transmittal	To update chapter 1-0200 of the FECA Procedure Manual	11/27/12	DFEC	NO	NO	N/A	N/A	NO	N/A	N/A	N/A	N/A	https://www.dol.gov/owcp/dfec/regs/compliance/DFECfolio/FECATransmittals/index.htm	N/A	FECA Transmittal 13-03
OWCP	Chapter 2-0601, DISABILITY MANAGEMENT TRACKING	Procedure Manual	Additional coding updates	11/27/12	DFEC		NO	N/A	N/A	NO	N/A	N/A	N/A	N/A	https://www.dol.gov/owcp/dfec/procedure-manual.htm	N/A	N/A
OWCP	Chapter 2-1401, INITIAL DENIALS	Procedure Manual	This chapter describes the steps involved in processing an initial case denial if any one of the five basic requirements has not been established	11/27/12	DFEC		NO	NO	N/A	N/A	NO	N/A	N/A	N/A	https://www.dol.gov/owcp/dfec/procedure-manual.htm	N/A	N/A
OWCP	Chapter 1-200, Jurisdiction	Procedure Manual	Two new case designations added	11/27/12	DFEC		NO	NO	N/A	N/A	NO	N/A	N/A	N/A	https://www.dol.gov/owcp/dfec/procedure-manual.htm	N/A	N/A
ETA	TEGL 28-11, Change 1 Update to Program Year (PY) 2011/Fiscal Year (FY) 2012 Performance Reporting and Data Validation Timelines	TEGL	To inform the workforce investment system of the updated performance reporting requirements and revised associated timelines for various workforce programs and activities.	11/27/12	OPOR/DSPP	NO	NO	N/A	N/A	NO	N/A	N/A	N/A	N/A	https://wdr.doleta.gov/directives/corr_doc.cfm?DOCN=6348	N/A	N/A
ETA	IN-12-34 Introduction of Acting National Director of Job Corps	Information Notice	Introduction of the Acting National Director of Job Corps	11/27/12	Job Corps	NO	NO	N/A	N/A	NO	N/A	N/A	N/A	N/A	For Guidance documents with no hyperlink, the audience is the federal and contractor Job Corps community, who access the guidance via a password protected web portal.	N/A	N/A
ETA	IN-12-36 CTS Performance-based Service Contracts	Information Notice	Announcement of the Program Year (PY) 2012 Performance Ranges for Center, Outreach and Admissions (OA), and Career Transition Services (CTS) Performance-Based Service Contracts (PBSC)	11/28/12	Job Corps	NO	NO	N/A	N/A	NO	N/A	N/A	N/A	N/A	For Guidance documents with no hyperlink, the audience is the federal and contractor Job Corps community, who access the guidance via a password protected web portal.	N/A	N/A
ETA	TEGL 20-11, Change 1 Reemployment Services (RES) and Reemployment and Eligibility Assessment (REA) Activities for Recipients of Emergency Unemployment Compensation (EUC)	TEGL	To respond to questions from states about new requirements for the EUC RES/REA for certain recipients of EUC.	11/29/12	OUI	NO	NO	N/A	N/A	NO	N/A	N/A	N/A	N/A	https://wdr.doleta.gov/directives/corr_doc.cfm?DOCN=4101	N/A	N/A
ETA	TEN 13-12 Defining a Quality Pre-Apprenticeship Program and Related Tools and Resources	TEN	To inform the public workforce system about the pre-apprenticeship program definition and quality framework, as well as promote tools and materials to improve the consistency and quality of pre-apprenticeship programs.	11/30/12	Office of Apprenticeship	NO	NO	N/A	N/A	NO	N/A	N/A	N/A	N/A	https://wdr.doleta.gov/directives/corr_doc.cfm?DOCN=5842	N/A	N/A
OSHA	Flash Fire from Crude Oil Vapors	Fatal Facts	Facts about how a worker died when flammable vapors ignited caused by the electric equipment they were using. Guidance is specific to preventing another fatality from the same sequence of events.	12/01/12	DOL OSHA Directorate of Technical Support and Emergency Management; Office of Science and Health	NO	NO	N/A	N/A	NO	N/A	N/A	N/A	N/A	https://www.osha.gov/Publications/OSHA-FF-3618.pdf	N/A	N/A
OSHA	Silica: Silica Exposure during Hydraulic Fracturing	Info Sheet	Provides information on the hazards associated with exposures to crystalline silica during hydraulic fracturing operations. Also provides safe guards employers can take to protect their workers.	12/01/12	DOL OSHA Directorate of Technical Support and Emergency Management; Office of Science and Health	NO	NO	N/A	N/A	NO	N/A	N/A	N/A	N/A	https://www.osha.gov/Publications/OSHA3622.pdf	N/A	N/A
OSHA	Struck by Changing Bales	Fatal Facts	Facts about how a worker died because a load was not properly rigged while being moved. The load came off the rigging and struck the worker. Guidance is specific to preventing another fatality from the same sequence of events.	12/01/12	DOL OSHA Directorate of Technical Support and Emergency Management; Office of Science and Health	NO	NO	N/A	N/A	NO	N/A	N/A	N/A	N/A	https://www.osha.gov/Publications/OSHA-FF-3616.pdf	N/A	N/A
OSHA	Struck by Pulling Well Casing	Fatal Facts	Facts about how a worker died when rigging used to lift a load failed and the load struck the worker. Guidance is specific to preventing another fatality from the same sequence of events.	12/01/12	DOL OSHA Directorate of Technical Support and Emergency Management; Office of Science and Health	NO	NO	N/A	N/A	NO	N/A	N/A	N/A	N/A	https://www.osha.gov/Publications/OSHA-FF-3616.pdf	N/A	N/A
OSHA	Vehicle, Highway Incident	Fatal Facts	Facts about how two workers died when their vehicle skidded off the road. Guidance is specific to preventing another fatality from the same sequence of events.	12/01/12	DOL OSHA Directorate of Technical Support and Emergency Management; Office of Science and Health	NO	NO	N/A	N/A	NO	N/A	N/A	N/A	N/A	https://www.osha.gov/Publications/OSHA-FF-3614.pdf	N/A	N/A
OSHA	Regional Emphasis Program for High Level Noise	Regional Notice	Establishes a Regional Emphasis Program (REP) for selected industries where employee exposure to high noise is likely	12/01/12	Region III	NO	NO	N/A	N/A	NO	N/A	N/A	N/A	N/A	N/A	N/A	DIRECTIVE NUMBER: 2013-32

OWCP	EEOICPA Transmittal No. 13-01	Transmittal	Transmittal to notify staff of changes to the text of EEOICPA Procedure Manual (PM) Chapter 2-1700, TAB Review Process	12/01/12	DEEOIC	No	NO	N/A	N/A	NO	N/A	N/A	N/A	https://www.dol.gov/owcp/energy/regs/compliance/PolicyandProcedures/proceduremanual.htm/unifedpm/unifedpm_transmittals/Transmittal_13-01.htm	N/A	N/A
WHD	Fact Sheet #63A: Application of Federal Labor Laws to Pine Straw	Fact Sheet	This fact sheet provides general information concerning the laws administered and enforced by the Wage and Hour Division that apply to workers engaged in activities in connection with the raking, gathering, baling, and loading of pine straw.	12/01/12	WHD	NO	NO	N/A	N/A	NO	N/A	N/A	N/A	https://www.dol.gov/whd/regs/compliance/whdfs63A.pdf	N/A	N/A
OSHA	Fall from Derrick	Fatal Facts	Facts about how a worker died when he fell from an oil derrick where fall protection was not adequate. Guidance is specific to preventing another fatality from the same sequence of events.	12/03/12	DOL OSHA Directorate of Technical Support and Emergency Management; Office of Science and	NO	NO	N/A	N/A	NO	N/A	N/A	N/A	https://www.osha.gov/Publications/OSHA-FF-3617.pdf	N/A	N/A
ETA	Implementation of Electronic Filing in H-2B and H-2A Programs FAQs.	FAQ	A set of FAQs addressing the implementation of electronic filing in the H-2B and H-2A labor certification programs through the Department's iCERT Visa Portal System.	12/03/12	OFLC	NO	NO	N/A	N/A	NO	N/A	N/A	N/A	https://www.foreignlaborcert.doleta.gov/pdf/cert_implement_round1.pdf	N/A	N/A
WHD	Fact Sheet # 28D: Employer Notification Requirements under the Family and Medical Leave Act	Fact Sheet	General information concerning all employer notification requirements	12/04/12	WHD	NO	NO	N/A	N/A	NO	N/A	N/A	N/A	https://www.dol.gov/whd/regs/compliance/whdfs28d.pdf	N/A	N/A
ETA	TEN 14-12 Receiving Ticket to Work Payments as an Employment Network	TEN	To announce a streamlined process for American Job Centers, state workforce agencies, and workforce investment boards to become Employment Networks (ENs) under the Social Security Administration's Ticket to Work and Self-Sufficiency (TTW) program.	12/04/12	OWI	NO	NO	N/A	N/A	NO	N/A	N/A	N/A	http://wdr.doleta.gov/directives/corr_doc.cfm?DOCN=4512	N/A	N/A
ETA	TGL 20-11, Change 2 Reemployment Services (RES) and Reemployment and Eligibility Assessment (REA) Activities for Recipients of Emergency Unemployment Compensation (EUC)	TGL	To transmit the new EUC08 RES/REA required reports (ETA 9128a, Reemployment Services and Reemployment and Eligibility Assessments for EUC08 Claimants; and ETA 9002, EUC Quarterly Report Services to Participants & Performance Outcomes for Exited)and reporting instructions to state workforce agencies.	12/04/12	OUI	NO	NO	N/A	N/A	NO	N/A	N/A	N/A	https://wdr.doleta.gov/directives/corr_doc.cfm?DOCN=6111	N/A	N/A
ETA	IN-12-37 Reduction in Funding for the Job Corps National Media Buy	Information Notice	To inform the Job Corps Community of the status of the Job Corps National Media Buy for program Year 2012 (PY 12).	12/04/12	Job Corps	NO	NO	N/A	N/A	NO	N/A	N/A	N/A	For Guidance documents with no hyperlink, the audience is the federal and contractor Job Corps community, who access the guidance via a password protected web portal.	N/A	N/A
ETA	IN-12-38 Health and Wellness Report: Review of Selected Health Indicators, PY 11	Information Notice	Job Corps Health and Wellness Report: Review of Selected Health Indicators, Program Year (PY) 2011	12/04/12	Job Corps	NO	NO	N/A	N/A	NO	N/A	N/A	N/A	https://supportservices.jobcorps.gov/disability/Pages/DisabilityDirectives.aspx	N/A	N/A
ETA	PN 12-18 Readily Achievable Barrier Removal	Program Instruction Notice	To provide updated information and new tools to help centers satisfy the Policy and Requirements Handbook (PRH) accessibility plan.	12/04/12	Job Corps	NO	NO	N/A	N/A	NO	N/A	N/A	N/A	https://supportservices.jobcorps.gov/health/Pages/PINotices.aspx	N/A	N/A
ETA	PIN 12-19 Training Achievement Record Updates for PY 2013	Program Instruction Notice	To inform the JC community of the TARs updates scheduled for release in PY 2013	12/05/12	Job Corps	NO	NO	N/A	N/A	NO	N/A	N/A	N/A	For Guidance documents with no hyperlink, the audience is the federal and contractor Job Corps community, who access the guidance via a password protected web portal.	N/A	N/A
ETA	TGL 10-12 Guidance for Work Opportunity Tax Credit (WOTC) American Recovery and Reinvestment Act of 2009 (Recovery Act) Two Existed Target Groups' Applications	TEGL	To provide the state workforce agencies (SWAs) final processing guidance on handling all timely filed certification requests received for new hires that began employment for an employer on or before December 31, 2010, and instructions for all paperwork associated with timely filed certification requests for new hires that began employment for an employer.	12/07/12	OWI	NO	NO	N/A	N/A	NO	N/A	N/A	N/A	http://wdr.doleta.gov/directives/corr_doc.cfm?DOCN=7922	N/A	N/A
ETA	IN-12-39 Cumulative Fiscal Year 2012 Office of Workers' Compensation Programs Timeliness Report: Protecting Our Workers and Ensuring Reemployment Initiative Update	Information Notice	To provide Job Corps' Fiscal Year (FY) 2012 outcomes in meeting goals set by the president's Protecting Our Workers and Ensuring Reemployment (POWER) initiative. Job Corps achieved 100 percent timeliness in submitting student injury and occupational disease claims, forms CA-1, Notice of Traumatic Injury and Claim for Compensation, and CA-2, Notice of Occupational	12/10/12	Job Corps	NO	NO	N/A	N/A	NO	N/A	N/A	N/A	For Guidance documents with no hyperlink, the audience is the federal and contractor Job Corps community, who access the guidance via a password protected web portal.	N/A	N/A
ETA	PN 12-20 Transition from Paper Training Achievement Records (TAR) to Electronic Training Achievement Records (e-TAR)	Program Instruction Notice	To provide guidance to the JC community on the transition from paper TARs to e-TARs	12/10/12	Job Corps	NO	NO	N/A	N/A	NO	N/A	N/A	N/A	For Guidance documents with no hyperlink, the audience is the federal and contractor Job Corps community, who access the guidance via a password protected web portal.	N/A	N/A
ETA	PRH CN-12-07 PRH CN Exhibit 6-1	PRH Change Notice	To inform the JC community of a revision to PRH Exhibit 6-1 which states that Winter and Summer Breaks no longer qualify for paid leave	12/10/12	Job Corps	NO	NO	N/A	N/A	NO	N/A	N/A	N/A	For Guidance documents with no hyperlink, the audience is the federal and contractor Job Corps community, who access the guidance via a password protected web portal.	N/A	N/A
ETA	PRH CN-12-08 Policy and Requirements Handbook (PRH) Chapter 3, Section 3.2, Administration and Management of Career Development Services, and Chapter 5, Section 5.1a: OSHA/NIOSH Hazard Alert - Worker Exposure to Silica during Hydraulic Fracturing - Spanish	PRH Change Notice	To update JC policies in the PRH Section 3.2 and Section 5.2 regarding academic student-to-teacher ratios	12/11/12	Job Corps	NO	NO	N/A	N/A	NO	N/A	N/A	N/A	For Guidance documents with no hyperlink, the audience is the federal and contractor Job Corps community, who access the guidance via a password protected web portal.	N/A	N/A
OSHA	Silica: OSHA/NIOSH Hazard Alert - Worker Exposure to Silica during Hydraulic Fracturing - Spanish	OSHA Alert	Worker Safety	12/12/12	DTSEM	NO	NO	N/A	N/A	NO	N/A	N/A	N/A	<a "="" href="https://www.osha.gov/plh/publications/publication.searchresults?search=2012&pfsearch=">https://www.osha.gov/plh/publications/publication.searchresults?search=2012&pfsearch=	N/A	N/A
OSHA	Suspension Trauma/Orthostatic Intolerance	Bulletin	Worker Safety	12/12/12	DTSEM	NO	NO	N/A	N/A	NO	N/A	N/A	N/A	https://www.osha.gov/dts/shsb/shsb032404.htm	N/A	N/A
WHD	Administrator's Interpretation No. 2012-1: Pine Straw Industry under the Migrant and Seasonal Agricultural Worker Protection Act (MSPA), the Fair Labor Standards Act (FLSA), and the	Administrator's Interpretation	Guidance regarding application of the MSPA, FLSA, and OSH Act FSS to activities in connection with the raking, gathering, baling, and loading of pine straw gathered from pine trees grown for commercial timber	12/12/12	WHD	NO	NO	N/A	N/A	NO	N/A	N/A	N/A	https://www.dol.gov/whd/opinion/adminintprntnAgrctr/2012/AC2012_1.htm	N/A	Administrator's Interpretation No. 2012-1
ETA	PRH CN-12-09 Update/Revision to the Policy and Requirements Handbook (PRH) Section 6-5, Student Clothing	PRH Change Notice	To inform the JC community of the revision to PRH Section 6.5, Student Clothing, to modify the structure and payment amounts for clothing allowances to students	12/12/12	Job Corps	NO	NO	N/A	N/A	NO	N/A	N/A	N/A	For Guidance documents with no hyperlink, the audience is the federal and contractor Job Corps community, who access the guidance via a password protected web portal.	N/A	N/A
ILAB	Reducing Child Labor and Forced Labor: A Toolkit for Responsible Businesses	Technical guidance	Reducing Child Labor and Forced Labor: A Toolkit for Responsible Businesses is a free, easy-to-use online resource that can help businesses take positive steps toward combating child labor and forced labor in their supply chains. The Toolkit is the first such guide for business developed by the U.S. Government focusing on child labor and forced labor practices. It can	12/14/12	Office of Child Labor, Forced Labor and Human Trafficking	NO	NO	N/A	N/A	NO	N/A	N/A	N/A	N/A	N/A	N/A
ETA	IN-12-40 Construction, Rehabilitation, and Acquisition (CRA) Funding Allocation for Program Year 2013 (PY 2013)	Information Notice	To begin the CRA budget process, and identify the actions required to submit, review and approve deficiencies, and demolition and project requests for PY 2013[1].	12/19/12	Job Corps	NO	NO	N/A	N/A	NO	N/A	N/A	N/A	For Guidance documents with no hyperlink, the audience is the federal and contractor Job Corps community, who access the guidance via a password protected web portal.	N/A	N/A
OWCP	Revision to FECA Procedure Manual	Transmittal	To update chapter 3-0500 of the FECA Procedure Manual	12/20/12	DFEC	NO	NO	N/A	N/A	NO	N/A	N/A	N/A	https://www.dol.gov/owcp/dfec/regs/compliance/DFEC0101/FECATransmittals/index.htm	N/A	FECA Transmittal 13-04
OWCP	3-0500, OWCP Directed Medical Examinations	Procedure Manual	To further explain the rotational process and to document the new MEO23 report	12/20/12	DFEC	NO	NO	N/A	N/A	NO	N/A	N/A	N/A	https://www.dol.gov/owcp/dfec/procedure-manual.htm	N/A	N/A
ETA	H-1B FAQ	FAQ	To provide performance reporting guidance for H-1B funded technical skills training (TST) grants. This documents covers frequently asked performance reporting questions.	12/20/12	OWI	NO	NO	N/A	N/A	NO	N/A	N/A	N/A	No longer available	N/A	N/A
OWCP	December Deadline for FECA E-Filing	DFEC Web Posting	Notice all employers that currently do not have electronic filing capability should create a method for filing claims electronically by December 31, 2012	12/31/12	DFEC	NO	NO	N/A	N/A	NO	N/A	N/A	N/A	https://www.dol.gov/owcp/dfec/morenews.htm	N/A	N/A
OSHA	Diesel Exhaust/Diesel Particulate Matter	OSHA Hazard Alert	This is a OSHA and MSHA collaboration that discusses the hazards associated with exposures to particulate matter from diesel exhaust. The alert also provides safety guards employers can take to protect their workers.	01/01/13	DOL OSHA Directorate of Technical Support and Emergency Management; Office of Science and	NO	NO	N/A	N/A	NO	N/A	N/A	N/A	https://www.osha.gov/dts/hsb/hazaleerts/diesel_exhaust_hazard_alert.html	N/A	N/A
OSHA	Hazards of Operating Unguarded Stone Cutters and Splitters in Landscaping and Other Worksites	Safety and Health Information Bulletin	Provides information to employers and workers of the hazards involved in using stone-cutting machines and describes methods to eliminate or reduce the risk of injury when operating stone-cutting machines.	01/01/13	DOL OSHA Directorate of Technical Support and Emergency Management; Office of Science and	NO	NO	N/A	N/A	NO	N/A	N/A	N/A	https://www.osha.gov/dts/hsb/shsb01252013.html	N/A	N/A

OSHA	Methylene Chloride Hazards for Bathtub Refinishers	OSHA Hazard Alert	Co-branded hazard alert with NIOSH on the fatalities due to stripping bathtubs with methylene chloride-containing paint stripper.	01/01/13	DOL OSHA Directorate of Technical Support and Emergency Management; Office of Operational	NO	NO	N/A	N/A	NO	N/A	N/A	N/A	https://www.osha.gov/dts/hazalerts/methylene_chloride_hazard_alert.pdf	N/A	N/A
OSHA	Winter Storms - Spanish	Web page (no longer exists because web pages are	Provided information for workers and employers about preparing for, responding to, and recovering from winter weather events.	01/01/13	DOL OSHA Directorate of Technical Support and Emergency Management; Office of Emergency	NO	NO	N/A	N/A	NO	N/A	N/A	N/A	N/A	N/A	N/A
OWCP	Authorizing Massage Therapy	Brochure	This brochure explains that medical benefits for massage therapy may be provided to covered employees under EEOICPA. It discusses the benefits of massage therapy, requirements for receiving approval for massage therapy, the limitations on how many times a claimant can receive massage therapy, appropriate locations (home/clinic), and authorization periods.	01/01/13	DEEOIC	NO	NO	N/A	N/A	NO	N/A	N/A	N/A	https://www.dol.gov/owcp/energy/regs/compliance/brochure/Massage_Therapy.pdf	N/A	N/A
OWCP	EEOICPA Transmittal No. 13-02	Transmittal	Transmittal to notify staff of changes to the text of EEOICPA Procedure Manual (PM) Chapter 2-1800, F&B Decisions	01/01/13	DEEOIC	NO	NO	N/A	N/A	NO	N/A	N/A	N/A	https://www.dol.gov/owcp/energy/regs/compliance/PolicyandProcedures/proceduremanual/m/unfiledpm/unfiledgm_transmittals/Transmittal_13-02.htm	N/A	N/A
OWCP	EEOICPA Transmittal No. 13-03	Transmittal	Transmittal to notify staff of changes to the text of Unified Procedure Manual (PM) 2-0800 Developing and Weighing Medical Evidence	01/01/13	DEEOIC	NO	NO	N/A	N/A	NO	N/A	N/A	N/A	https://www.dol.gov/owcp/energy/regs/compliance/PolicyandProcedures/proceduremanual/m/unfiledpm/unfiledgm_transmittals/Transmittal_13-03.htm	N/A	N/A
WHD	Questions and Answers concerning the use of FMLA leave to care for a son or daughter age 18 or older	Questions and Answers	FAQs concerning the use of FMLA leave to care for a son or daughter age 18 or older	01/01/13	WHD	NO	NO	N/A	N/A	NO	N/A	N/A	N/A	https://www.dol.gov/whd/fmla/general_guidance.htm	N/A	N/A
WHD	Fact Sheet 67A: Nondisplacement of Qualified Workers Under Service Contracts	Fact Sheet	Provides general guidance on the requirements of the non-displacement EO	01/01/13	WHD	NO	NO	N/A	N/A	NO	N/A	N/A	N/A	https://www.dol.gov/whd/regs/compliance/whdfs67a.pdf	N/A	N/A
OWCP	EEOICPA Bulletin No. 13-01 Authorizing Massage Therapy	Final Bulletin	To provide procedural guidance regarding how to authorize massage therapy.	01/02/13	DEEOIC	NO	NO	N/A	N/A	NO	N/A	N/A	N/A	https://www.dol.gov/owcp/energy/regs/compliance/PolicyandProcedures/finalbulletin/m/EEICPABulletin13-01.htm	N/A	N/A
ETA	TEGL 11-12 Using Funds Authorized Under Section 7(a) of the Wagner-Peyser Act of 1933 for Intensive Services as Defined by the Workforce Investment Act	TEGL	To provide a reminder that funds authorized under section 7(a) of the Wagner-Peyser Act must be used to provide core services (as defined in section 134(d)(2) of the Workforce Investment Act of 1998 (WIA) (codified at 29 USC § 2864(d)(2)) and 20 CFR 662.240) and may be used to provide intensive services (as defined in section 134(d)(3)(C) of the WIA (codified	01/03/13	OWI	NO	NO	N/A	N/A	NO	N/A	N/A	N/A	http://wdr.doleta.gov/directives/corr_doc.cfm?DOCN=6926	N/A	N/A
ETA	IN-12-41 Career Technical Training Competition for 2013 Secretary's Honor Awards	Information Notice	To announce a CTT Program Competition to design and build the physical award for the 2013 Secretary's Honor Award recipients. The theme of the Secretary's Honor Awards Ceremony, which marks the 100th anniversary of the Department of Labor (DOL) is "Then, Now, Next."	01/03/13	Job Corps	NO	NO	N/A	N/A	NO	N/A	N/A	N/A	For Guidance documents with no hyperlink, the audience is the federal and contractor Job Corps community, who access the guidance via a password protected web portal.	N/A	N/A
ETA	IN-12-42 Quarterly Safety Open Forum	Information Notice	To inform Job Corps centers about the next Quarterly Safety Forum hosted by the Office of Job Corps (OJC).	01/03/13	Job Corps	NO	NO	N/A	N/A	NO	N/A	N/A	N/A	For Guidance documents with no hyperlink, the audience is the federal and contractor Job Corps community, who access the guidance via a password protected web portal.	N/A	N/A
ETA	PIN 12-21 2013 Job Corps Center Survey	Program Instruction Notice	To require JC Center Directors to complete the 2013 JC Center Survey in an effort to collect best practices across centers, and assess how these best practices may relate to overall center performance	01/04/13	Job Corps	NO	NO	N/A	N/A	NO	N/A	N/A	N/A	For Guidance documents with no hyperlink, the audience is the federal and contractor Job Corps community, who access the guidance via a password protected web portal.	N/A	N/A
OWCP	EEOICPA Circular No. 13-02 Oak Ridge National Laboratory (X-10) Special Exposure Cohort (SEC) Class from June 17, 1943 through July 31, 1955.	Final Circular	To notify all DEEOIC staff of the SEC class designation for the Oak Ridge National Laboratory (X-10) located in Oak Ridge, Tennessee	01/06/13	DEEOIC	NO	NO	N/A	N/A	NO	N/A	N/A	N/A	https://www.dol.gov/owcp/energy/regs/compliance/PolicyandProcedures/finalcircularhtm/EEICPACircular13-02.htm	N/A	N/A
OWCP	EEOICPA Circular No. 13-03 Los Alamos National Laboratory Special Exposure Cohort (SEC) Class from January 1, 1976 through December 31, 1995.	Final Circular	To notify all DEEOIC staff of the SEC class designation for the Los Alamos National Laboratory located in Los Alamos, New Mexico	01/06/13	DEEOIC	NO	NO	N/A	N/A	NO	N/A	N/A	N/A	https://www.dol.gov/owcp/energy/regs/compliance/PolicyandProcedures/finalcircularhtm/EEICPACircular13-03.htm	N/A	N/A
OWCP	EEOICPA Circular No. 13-04 Mound Plant Special Exposure Cohort (SEC) Class from September 1, 1972 through December 31, 1972 or from January 1, 1975 through December 31, 1976.	Final Circular	To notify all DEEOIC staff of the SEC class designation for the Mound Plant located in Miamisburg, Ohio	01/06/13	DEEOIC	NO	NO	N/A	N/A	NO	N/A	N/A	N/A	https://www.dol.gov/owcp/energy/regs/compliance/PolicyandProcedures/finalcircularhtm/EEICPACircular13-04.htm	N/A	N/A
OWCP	EEOICPA Circular No. 13-05 Nuclear Metals, Inc. Special Exposure Cohort (SEC) Class from October 29, 1958 through December 31, 1979.	Final Circular	To notify all DEEOIC staff of the SEC class designation for Nuclear Metals, Inc. located in West Concord, Massachusetts	01/06/13	DEEOIC	NO	NO	N/A	N/A	NO	N/A	N/A	N/A	https://www.dol.gov/owcp/energy/regs/compliance/PolicyandProcedures/finalcircularhtm/EEICPACircular13-05.htm	N/A	N/A
ETA	TEGL 12-12 Table of Weights for Use in Calculating State-Level American Customer Satisfaction Index (ACSI) Scores for Participant and Employer Customer Satisfaction Surveys	TEGL	To provide states with a table of weights for use in calculating Program Year (PY) 2011 Workforce Investment Act customer satisfaction results	01/07/13	OWI	NO	NO	N/A	N/A	NO	N/A	N/A	N/A	http://wdr.doleta.gov/directives/corr_doc.cfm?DOCN=4020	N/A	N/A
ETA	IN-12-43 Groundhog Job Shadow Day	Information Notice	To provide information and materials regarding Groundhog Job Shadow Day (GHSD) 2013.	01/08/13	Job Corps	NO	NO	N/A	N/A	NO	N/A	N/A	N/A	For Guidance documents with no hyperlink, the audience is the federal and contractor Job Corps community, who access the guidance via a password protected web portal.	N/A	N/A
ETA	PIN 12-22 Motion Picture Online Survey	Program Instruction Notice	To survey JC centers' screenings of motion pictures listed on the Job Corps Community Website	01/08/13	Job Corps	NO	NO	N/A	N/A	NO	N/A	N/A	N/A	For Guidance documents with no hyperlink, the audience is the federal and contractor Job Corps community, who access the guidance via a password protected web portal.	N/A	N/A
OWCP	2013 Advance Assessment bill and instructions for forwarding payment	Industry Notice	Instructions for 2013 Advance Assessment	01/11/13	DUHWC	NO	NO	N/A	N/A	NO	N/A	N/A	N/A	N/A	N/A	N/A
ETA	PIN 12-23 Health and Wellness Cost-Saving Strategies	Program Instruction Notice	To inform the Job Corps Community of the Health-Care Cost Efficiency Workgroup's cost-saving strategies for the Health and Wellness Program, and forthcoming policy changes.	01/11/13	Job Corps	NO	NO	N/A	N/A	NO	N/A	N/A	N/A	https://supportservices.jobcorps.gov/health/Pages/PINotices.aspx	N/A	N/A
ETA	PRH CN- 12-10 PRH Chapters 5,6 & al	PRH Change Notice	To revise and update the current PRH regarding the Health and Wellness Program.	01/11/13	Job Corps	NO	NO	N/A	N/A	NO	N/A	N/A	N/A	https://supportservices.jobcorps.gov/health/Pages/PRHNotices.aspx#2011	N/A	N/A
OSHA	FY 2013 Fatality Estimates	Flyer	Review of FY 13 fatalities in Houston	01/12/13	OSHA, Region 6, Houston North Area Office	NO	NO	N/A	N/A	NO	N/A	N/A	N/A	N/A	N/A	N/A
WHD	Administrator's Interpretation No. 2013-1: Clarification of the definition of "son or daughter" under Section 101(12) of the Family and Medical Leave Act as it applies to an	Administrator's Interpretation	Guidance regarding a parent's ability to take FMLA leave to care for an adult son or daughter with a disability	01/14/13	WHD	NO	NO	N/A	N/A	NO	N/A	N/A	N/A	https://www.dol.gov/whd/opinion/admininprt/n/FMLA/2013/FMLAA2013_1.htm	N/A	Administrator's Interpretation No. 2013-1
WHD	Fact Sheet # 28K: "Son or Daughter" 18 years of age or older under the Family and Medical Leave Act	Fact Sheet	General information concerning the definition of a "son or daughter" 18 years of age or older (adult child) under the FMLA	01/14/13	WHD	NO	NO	N/A	N/A	NO	N/A	N/A	N/A	https://www.dol.gov/whd/regs/compliance/whdfs28k.pdf	N/A	N/A
ETA	PIN 12-24 Posting Occupational Safety and Health Administration (OSHA) Form 300A (Summary of Work-Related Injuries and Illnesses)	Program Instruction Notice	To ensure that all Job Corps centers are in compliance with the annual requirement to post the OSHA Form 300A	01/14/13	Job Corps	NO	NO	N/A	N/A	NO	N/A	N/A	N/A	For Guidance documents with no hyperlink, the audience is the federal and contractor Job Corps community, who access the guidance via a password protected web portal.	N/A	N/A
ETA	PIN 12-25 Mandatory - Use of the New Construction Rehabilitation and Acquisition (CRA) Funding Request System	Program Instruction Notice	To inform the JC community about the mandatory CRA Funding Request System	01/14/13	Job Corps	NO	NO	N/A	N/A	NO	N/A	N/A	N/A	For Guidance documents with no hyperlink, the audience is the federal and contractor Job Corps community, who access the guidance via a password protected web portal.	N/A	N/A
OSHA	CPL 13/07 - Regional Emphasis Programs for Powered Industrial Truck	Regional Notice	Program designed to reduce injuries and fatalities related to powered industrial trucks	01/16/13	Enforcement Programs	NO	NO	N/A	N/A	NO	N/A	N/A	N/A	N/A	N/A	N/A

ETA	TEN 19-12 Information Related to the 2014 General Education Development (GED®) Test Series	TEN	To provide the workforce development system with information related to the 2014 General Education Development (GED®) Test series.	01/16/13	OWI	NO	NO	N/A	N/A	NO	N/A	N/A	N/A	http://wdr.doleta.gov/directives/corr_doc.cfm?DOCN=7192	N/A	N/A
ETA	PIN 12-26 Suspension of New Student Enrollment	Program Instruction Notice	To notify the JC community that as a cost-savings measure, new student enrollments are temporarily suspended	01/18/13	Job Corps	NO	NO	N/A	N/A	NO	N/A	N/A	N/A	For Guidance documents with no hyperlink, the audience is the federal and contractor Job Corps community, who access the guidance via a password protected web portal.	N/A	N/A
ETA	PRH CN-12-11 PRH Appendix 303	PRH Change Notice	To inform the JC community of the revision of PRH Appendix 303 and associated forms	01/18/13	Job Corps	NO	NO	N/A	N/A	NO	N/A	N/A	N/A	For Guidance documents with no hyperlink, the audience is the federal and contractor Job Corps community, who access the guidance via a password protected web portal.	N/A	N/A
OSHA	CPL 13/06 - Local Emphasis Program for Construction	Regional Notice	Program designed to address safety and health hazards in the construction industry in the State Plan States	01/22/13	Enforcement Programs	NO	NO	N/A	N/A	NO	N/A	N/A	N/A	N/A	N/A	N/A
MSHA	Pattern of Violations - Final Rule	Single Source Page	The Mine Safety and Health Administration (MSHA) revised the Agency's existing regulation for pattern of violations (POV).	01/23/13	Coal, Metal and Nonmetal	NO	NO	N/A	N/A	NO	N/A	N/A	N/A	https://a1rweb.msha.gov/POV/POVsinglesource.asp	RIN 1219-AB73	N/A
ETA	Open Government Initiative: iCERT Labor Certification Registry	Website Announcement	Guidance on the implementation of the latest component of the Department's Open Government Initiative - the iCERT Labor Certification Registry (LCR).	01/24/13	OFLC	NO	NO	N/A	N/A	NO	N/A	N/A	N/A	https://www.foreignlaborcert.doleta.gov/news.cfm	N/A	N/A
ETA	TEN 20-12 Unemployment Compensation for Ex-Servicemembers (UCO) – UCX Claims Processing Enhancements	TEN	To advise state agencies of plans to improve, streamline, and automate UCX claims processing, including plans to automate the UCX claim notification and the Quarterly Detailed Benefits Payment Data (QDBPD) by providing them in electronic format to the Federal military branches for unemployment compensation (UC) purposes.	01/24/13	OUI	NO	NO	N/A	N/A	NO	N/A	N/A	N/A	To advise state agencies of plans to improve, streamline, and automate UCX claims processing, including plans to automate the UCX claim notification and the Quarterly	N/A	N/A
EBSA	FAQs About Affordable Care Act Implementation (Part 11)	FAQs	Guidance on the employer notice of coverage options, health reimbursement arrangements, disclosure of information related to firearms, employer group waiver plans supplementing Medicare Part D, fixed indemnity insurance and payment of PCORI fees. Related information: CMS Bulletin on Non-Medicare Supplemental Drug Benefits	01/24/13	EBSA/OHPSCA, together with HHS and IRS/Treasury	NO	NO	N/A	N/A	NO	N/A	N/A	N/A	https://www.dol.gov/sites/default/files/ebsa/ab-out-ebsa/our-activities/resource-center/faq/aca-part-11.pdf	N/A	N/A
MSHA	P13-01 Availability of a Report on the Use of the Coal Dust Explosibility Meter	Program Information Bulletin	Advises the underground coal mining community that the National Institute for Occupational Safety and Health (NIOSH) recently published a report on the Coal Dust Explosibility Meter (CDEM).	01/25/13	Coal, Technical Support	NO	NO	N/A	N/A	NO	N/A	N/A	N/A	https://a1rweb.msha.gov/reg/complan/PIB/2013/pib13-01.asp	N/A	N/A
OWCP	Reimbursement of Unallocated Claims Expenses for Defense Base Act (DBA) settlements under the War Hazards Compensation Act (WHCA), and Allocative Payments in a DBA Settlement of	Bulletin	To address the current practice under the WHCA of reimbursing carriers for unallocated claims expenses incurred in connection with DBA claims that are resolved by section 8(i) settlement.	01/29/13	DFEC	NO	NO	N/A	N/A	NO	N/A	N/A	N/A	https://www.dol.gov/owcp/dfec/reg/compliance/DFECInfo/FECABulletins/index.htm	N/A	FECA Bulletin 13-01
OWCP	Revision to FECA Procedure Manual	Transmittal	To update chapter 2-0805 of the FECA Procedure Manual	01/29/13	DFEC	NO	NO	N/A	N/A	NO	N/A	N/A	N/A	https://www.dol.gov/owcp/dfec/reg/compliance/DFECInfo/FECATransmittals/index.htm	N/A	FECA Transmittal 13-05
OWCP	Chapter 2-0805, CAUSAL RELATIONSHIP	Procedure Manual	The chapter was streamlined and updated to include new language, and the structure of the chapter has been changed	01/29/13	DFEC	NO	NO	N/A	N/A	NO	N/A	N/A	N/A	https://www.dol.gov/owcp/dfec/procedure-manual.htm	N/A	N/A
ETA	PRH CN-12-12 Appendices 502, 502, Exhibit 5-2	PRH Change Notice	To inform the JC community of revisions to PRH Appendices 502, 503 and 509, and PRH Exhibit 5-2 requiring Center Operators and OA/CTS Contractors to submit the mandatory 2110 report through the Financial Management System (FMS) no later than the 10th of each month	01/29/13	Job Corps	NO	NO	N/A	N/A	NO	N/A	N/A	N/A	For Guidance documents with no hyperlink, the audience is the federal and contractor Job Corps community, who access the guidance via a password protected web portal.	N/A	N/A
OSHA	General Fact Sheet	Fact Sheet	You may file a complaint with OSHA if your employer retaliates against you by taking unfavorable personnel action because you engaged in protected activity relating to workplace safety or health, asbestos in schools, cargo containers, airline, commercial motor carrier, consumer product, environmental, financial reform, food safety, health insurance reform.	02/01/13	Directorate of Whistleblower Protection Programs	NO	NO	N/A	N/A	NO	N/A	N/A	N/A	https://www.osha.gov/OshDoc/data_General_Facts/whistleblower_rights.pdf	N/A	OSHA Publication FS-3738
OSHA	Hydrogen Sulfide	Safety and Health Topics page	Provides information on how hydrogen sulfide can affect your health, where you might find it, and how to prevent harmful exposures. Highlights OSHA Standards related to hydrogen sulfide.	02/01/13	DOL OSHA Directorate of Technical Support and Emergency Management;	NO	NO	N/A	N/A	NO	N/A	N/A	N/A	https://www.osha.gov/SLTC/hydrogensulfide/index.html	N/A	N/A
OSHA	Forklift Fatalities in the Houston Area	Article	Article in BIC magazine on forklift safety due to increase in incidents	02/01/13	OSHA, Region 6, Houston North Area Office	NO	NO	N/A	N/A	NO	N/A	N/A	N/A	N/A	N/A	N/A
OSHA	Local Emphasis Program for Grain Handling Facilities	Local Emphasis Program (LEP)	This Notice continues a Local Emphasis Program (LEP) for the programmed inspections of grain handling facilities (NAICS 311111, 311211, 311224, 424510, and 493130) in accordance with the provisions of OSHA CPL 04-00-001, dated November 10, 1999.	02/01/13	Region V	NO	NO	N/A	N/A	NO	N/A	N/A	N/A	N/A	N/A	N/A
OSHA	Local Emphasis Program for Grain Handling Facilities	Local Emphasis Program (LEP)	This Notice continues a Local Emphasis Program (LEP) for the programmed inspections of grain handling facilities (NAICS 311111, 311211, 311221, 424510, and 493130) in accordance with the provisions of OSHA CPL 04-00-001, dated November 10, 1999.	02/01/13	Region V	NO	NO	N/A	N/A	NO	N/A	N/A	N/A	N/A	N/A	N/A
WHD	Employee Polygraph and Protection Act Poster	Poster	Updates poster of requirements of the Employee Polygraph and Protection Act	02/01/13	WHD	NO	NO	N/A	N/A	NO	N/A	N/A	N/A	https://www.dol.gov/whd/reg/compliance/posters/epga.htm	N/A	N/A
ETA	H-2A Program Frequently Asked Questions, Round 7	FAQ	A set of FAQs on signatures, job preferences, and fees.	02/04/13	OFLC	NO	NO	N/A	N/A	NO	N/A	N/A	N/A	https://www.foreignlaborcert.doleta.gov/pdf/FAQ_Round%207_final.pdf	N/A	N/A
ETA	Guidelines for Apprenticeship Quality Assurance Reviews	Circular 2013-01	Informing OA/SAAs about a revised Quality Assurance Assessment form, criteria for selection of registered apprenticeship programs for Remote Reviews and instructions for remote preparation and completion of Apprenticeship Program Quality Assurance Assessment on Provisional and permanent Registered employers.	02/05/13	Office of Apprenticeship	NO	NO	N/A	N/A	NO	N/A	N/A	N/A	https://doleta.gov/oa/pdf/Circular_2013_01.pdf	N/A	N/A
EBSA	Advisory Opinion 2013-01A	Advisory Opinion	This advisory opinion concerns the application of the fiduciary and prohibited transaction provisions of ERISA to certain "cleared swap" transactions conducted pursuant to provisions of the Dodd-Frank Act	02/07/13	EBSA/OED and EBSA/ORI	NO	NO	N/A	N/A	NO	N/A	N/A	N/A	https://www.dol.gov/agencies/ebsa/employers-and-advisers/guidance/advisory-opinions/2013-01a	N/A	N/A
OSHA	OSHA Strategic Alliance between the San Antonio Area Office and Dilley High School and Dilley ISD	Alliance	Work with minority students in a disadvantaged economic areas and provide free OSHA 10-hour classes to promote workplace safety and inform the students of their right to a safe and healthful workplace.	02/08/13	OSHA, Region 6, San Antonio Area Office	NO	NO	N/A	N/A	NO	N/A	N/A	N/A	N/A	N/A	N/A
OWCP	Oak Ridge National Laboratory (X-10)	Power Point Presentation	DEEOIC provided the public with information regarding the new SEC at Oak Ridge National Laboratory (X-10) effective January 6, 2013	02/13/13	DEEOIC	NO	NO	N/A	N/A	NO	N/A	N/A	N/A	https://www.dol.gov/owcp/energy/reg/compliance/Outreach/THM_Presentation.htm	N/A	N/A
ETA	H-2A Program Frequently Asked Questions, Round 8.	FAQ	A set of FAQs on custom combine activities, housing inspections, filing an application, rates of pay, reimbursable costs, surety bonds, and recruitment.	02/13/13	OFLC	NO	NO	N/A	N/A	NO	N/A	N/A	N/A	https://www.foreignlaborcert.doleta.gov/pdf/h2a_round8.pdf	N/A	N/A
OWCP	Documentation Requirements - Establishing Relationship	Circular	Clarifies requirements for obtaining relationship documentation, as described in regulations	02/14/13	DCMWC	NO	NO	N/A	N/A	NO	N/A	N/A	N/A	https://www.dol.gov/owcp/dcmwc/biba/index%20CR13.01OCR.pdf	N/A	BIBA Circular No. 13-01
OWCP	Employees' Compensation and Management Portal (ECOMP)	Circular	To announce the Office of Workers' Compensation Programs' (OWCP) web-based portal for the electronic submission of Federal Employees' Compensation Act (FECA) claim forms and case related documents.	02/14/13	DFEC	NO	NO	N/A	N/A	NO	N/A	N/A	N/A	https://www.dol.gov/owcp/dfec/reg/compliance/DFECInfo/FECACirculars/index.htm	N/A	FECA Circular 13-03
OWCP	Revision to FECA Procedure Manual	Transmittal	To update chapters 2-0901, 2-0700, 2-0808 and 2-0814 of the FECA Procedure Manual	02/15/13	DFEC	NO	NO	N/A	N/A	NO	N/A	N/A	N/A	https://www.dol.gov/owcp/dfec/reg/compliance/DFECInfo/FECATransmittals/index.htm	N/A	FECA Transmittal 13-06

OWCP	Chapter 2-0901, COMPENSATION CLAIMS Chapter 2-0700, DEATH CLAIMS Chapter 2-0808, SCHEDULE AWARDS AND PERMANENT DISABILITY CLAIMS	Procedure Manual	Updated in its entirety to discuss receipt and development of claims, as well as the actual payment process	02/15/13	DFEC	NO	NO	N/A	N/A	NO	N/A	N/A	N/A	https://www.dol.gov/owcp/dfec/procedure-manual.htm	N/A	N/A
OWCP	Revision to FECA Procedure Manual	Transmittal	To update chapter 2-1400 of the FECA Procedure Manual	02/19/13	DFEC	NO	NO	N/A	N/A	NO	N/A	N/A	N/A	https://www.dol.gov/owcp/dfec/regs/compliance/DFECtoio/FECATransmittals/index.htm	N/A	FECA Transmittal 13-07
OWCP	Chapter 2-1400, DISALLOWANCES	Procedure Manual	Full revision to describe various types of disallowances and details the steps involved in preparing and issuing the formal decision	02/19/13	DFEC	NO	NO	N/A	N/A	NO	N/A	N/A	N/A	https://www.dol.gov/owcp/dfec/procedure-manual.htm	N/A	N/A
OWCP	Los Alamos National Laboratory	Power Point Presentation	DEEOIC provided the public with information regarding the new SEC at Los Alamos National Laboratory effective January 6, 2013.	02/20/13	DEEOIC	NO	NO	N/A	N/A	NO	N/A	N/A	N/A	https://www.dol.gov/owcp/energy/regs/compliance/Outreach/THM_Presentation.htm	N/A	N/A
ETA	TEGL 14-12 2013 Federal Poverty Guidelines for the Senior Community Service Employment Program (SCSEP)	TEGL	To issue the revised Federal poverty guidelines for SCSEP eligibility determinations	02/20/13	OWI	NO	NO	N/A	N/A	NO	N/A	N/A	N/A	http://wdr.dola.gov/directives/corr_doc.cfm?DOCN=5437	N/A	N/A
EBSA	FAQs About Affordable Care Act Implementation (Part 12)	FAQs	Guidance on limitations on cost-sharing and coverage of preventive services under the ACA	02/20/13	EBSA/OHPSCA, together with HHS and IRS/Treasury	NO	NO	N/A	N/A	NO	N/A	N/A	N/A	https://www.dol.gov/sites/default/files/ebsa/about-ebsa/our-activities/resource-center/faq/aca-part-xii.pdf	N/A	N/A
OWCP	Systematic Review of Denied Part E Cases	Web Announcement	DEEOIC informed the public of the re-evaluation of review of denied Part E cases (addressed in EEOICPA Bulletin No. 13-02)	02/21/13	DEEOIC	NO	NO	N/A	N/A	NO	N/A	N/A	N/A	https://www.dol.gov/owcp/energy/regs/compliance/Denied_PartE.htm	N/A	N/A
OWCP	EEOICPA Bulletin No. 13-02 Systematic Review of Denied Part E Cases	Final Bulletin	To provide procedures for reviewing previously denied Part E cases	02/21/13	DEEOIC	NO	NO	N/A	N/A	NO	N/A	N/A	N/A	https://www.dol.gov/owcp/energy/regs/compliance/PolicyandProcedures/finalbulletinhtml/EEOICPABulletin13-02.htm	N/A	N/A
OWCP	EEOICPA Circular No. 13-06 Review of Denied Bladder Cancer Cases under Part E.	Final Circular	To notify all DEEOIC staff of the first set of cases to be reviewed under Bulletin No. 13-02, "Systematic Review of Denied Part E Cases"	02/21/13	DEEOIC	NO	NO	N/A	N/A	NO	N/A	N/A	N/A	https://www.dol.gov/owcp/energy/regs/compliance/PolicyandProcedures/finalcircularhtml/EEOICPACircular13-06.htm	N/A	N/A
WHD	Need Time? The Employee's Guide to Military Family Leave Under the Family and Medical Leave Act	Guide	General information about employees' Military Family Leave rights under the FMLA and the process for requesting Military Family Leave	02/22/13	WHD	NO	NO	N/A	N/A	NO	N/A	N/A	N/A	https://www.dol.gov/whd/fmla/2013rule/FMLA_Military_Guide_ENGLISH.pdf	N/A	N/A
WHD	Protections for Workers under the Family and Medical Leave Act (FMLA)	Mini Card	Employee Rights Card with basic FMLA provisions and protections	02/22/13	WHD	NO	NO	N/A	N/A	NO	N/A	N/A	N/A	https://www.dol.gov/whd/fmla/2013rule/FMLA_EE_mini_English_readers.pdf	N/A	N/A
WHD	Military Family Leave Protections for Workers under the Family and Medical Leave Act (FMLA)	Mini Card	Employee Rights Card with basic Military Family Leave provisions and protections	02/22/13	WHD	NO	NO	N/A	N/A	NO	N/A	N/A	N/A	https://www.dol.gov/whd/fmla/2013rule/FMLA_Military_mini_English_readers.pdf	N/A	N/A
WHD	FMLA Military Frequently Asked Questions	Questions and Answers	Frequently Asked Questions on the final rule to Implement Statutory Amendments to the Family and Medical Leave Act	02/22/13	WHD	NO	NO	N/A	N/A	NO	N/A	N/A	N/A	https://www.dol.gov/whd/fmla/2013rule/militaryFAQs.htm	N/A	N/A
WHD	Fact Sheet #28: The Family and Medical Leave Act	Fact Sheet	General information about the FMLA - updated to reflect statutory and regulatory changes	02/22/13	WHD	NO	NO	N/A	N/A	NO	N/A	N/A	N/A	https://www.dol.gov/whd/regs/compliance/whdfs28.pdf	N/A	N/A
WHD	Fact Sheet #28E: Employee Notice Requirements under the Family and Medical Leave Act	Fact Sheet	General information concerning employee notification requirements	02/22/13	WHD	NO	NO	N/A	N/A	NO	N/A	N/A	N/A	https://www.dol.gov/whd/regs/compliance/whdfs28e.pdf	N/A	N/A
WHD	Fact Sheet #28F: Qualifying Reasons for Leave under the Family and Medical Leave Act	Fact Sheet	General information about the qualifying reasons for leave under the FMLA	02/22/13	WHD	NO	NO	N/A	N/A	NO	N/A	N/A	N/A	https://www.dol.gov/whd/regs/compliance/whdfs28f.pdf	N/A	N/A
WHD	Fact Sheet #28G: Certification of a Serious Health Condition under the Family and Medical Leave Act	Fact Sheet	General information about FMLA medical certification requirements	02/22/13	WHD	NO	NO	N/A	N/A	NO	N/A	N/A	N/A	https://www.dol.gov/whd/regs/compliance/whdfs28g.pdf	N/A	N/A
WHD	Fact Sheet #28H: 12-month period under the Family and Medical Leave Act (FMLA)	Fact Sheet	General information about the different ways to calculate a 12-month leave year under the FMLA	02/22/13	WHD	NO	NO	N/A	N/A	NO	N/A	N/A	N/A	https://www.dol.gov/whd/regs/compliance/whdfs28h.pdf	N/A	N/A
WHD	Fact Sheet #28I: Calculation of Leave under the Family and Medical Leave Act	Fact Sheet	Information about how an employee's FMLA leave entitlement and usage is determined.	02/22/13	WHD	NO	NO	N/A	N/A	NO	N/A	N/A	N/A	https://www.dol.gov/whd/regs/compliance/whdfs28i.pdf	N/A	N/A
WHD	Fact Sheet #28J: Special Rules for Airline Flight Crew Employees under the Family and Medical Leave Act	Fact Sheet	Summary of the special eligibility, leave calculation, and recordkeeping rules for airline flight crew employees and their employers under the FMLA	02/22/13	WHD	NO	NO	N/A	N/A	NO	N/A	N/A	N/A	https://www.dol.gov/whd/regs/compliance/whdfs28j.pdf	N/A	N/A
WHD	Fact Sheet #28M: The Military Family Leave Provisions under the Family and Medical Leave Act	Fact Sheet	General information about Military Family Leave - updated to reflect statutory and regulatory changes	02/22/13	WHD	NO	NO	N/A	N/A	NO	N/A	N/A	N/A	https://www.dol.gov/whd/regs/compliance/whdfs28m.pdf	N/A	N/A
WHD	Fact Sheet #28M(a): Military Caregiver Leave for a Current Servicemember under the Family and Medical Leave Act	Fact Sheet	General information about Military Caregiver Leave for a current service member	02/22/13	WHD	NO	NO	N/A	N/A	NO	N/A	N/A	N/A	https://www.dol.gov/whd/regs/compliance/whdfs28ma.pdf	N/A	N/A
WHD	Fact Sheet #28M(b): Military Caregiver Leave for a Veteran under the Family and Medical Leave Act	Fact Sheet	General information about Military Caregiver Leave for a veteran	02/22/13	WHD	NO	NO	N/A	N/A	NO	N/A	N/A	N/A	https://www.dol.gov/whd/regs/compliance/whdfs28mb.pdf	N/A	N/A
WHD	Fact Sheet #28M(c): Qualifying Exigency Leave under the Family and Medical Leave Act	Fact Sheet	General information about qualifying exigency leave.	02/22/13	WHD	NO	NO	N/A	N/A	NO	N/A	N/A	N/A	https://www.dol.gov/whd/regs/compliance/whdfs28mc.pdf	N/A	N/A
ETA	IN-12-45 Use of Pre-Paid Luggage Cards	Information Notice	To provide additional guidance to all Job Corps centers and Outreach and Admissions (OA) contractors regarding the authorized usage of pre-paid electronic debit cards issued for student luggage charges (luggage cards).	02/22/13	Job Corps	NO	NO	N/A	N/A	NO	N/A	N/A	N/A	For Guidance documents with no hyperlink, the audience is the federal and contractor Job Corps community, who access the guidance via a document notated with a red dot.	N/A	N/A
ETA	Prevailing Wage FAQs	FAQ	A set of FAQs on electronic form issues, multiple worksite issues, employer surveys, special skills, and withdrawals.	02/25/13	ORLC	NO	NO	N/A	N/A	NO	N/A	N/A	N/A	https://www.foreignlaborcert.dola.gov/faqanswers.cfm	N/A	N/A
ETA	TEN 23-12 UI Excellence in Action: States Helping States Move Forward	TEN	To provide an update on the UI Excellence in Action initiative and announce the availability of exciting new tools designed to help states improve business processes in their unemployment insurance (UI) programs	02/28/13	OUI	NO	NO	N/A	N/A	NO	N/A	N/A	N/A	https://wdr.dola.gov/directives/corr_doc.cfm?DOCN=7268	N/A	N/A
OSHA	Seasonal Flu - Spanish	Web page (no longer exists because web pages are	Provides information in Spanish for workers and employers about staying healthy during flu season.	03/01/13	DOL OSHA Directorate of Technical Support and Emergency Management; Office of Science and	NO	NO	N/A	N/A	NO	N/A	N/A	N/A	N/A	N/A	N/A

OSHA	OPL 13/09 - Regional Emphasis Program for Programmed Maritime Inspections	Regional Notice	Program designed to address safety and health hazards in the maritime industry	03/01/13	Enforcement Programs	NO	NO	N/A	N/A	NO	N/A	N/A	N/A	N/A	N/A	N/A	N/A
WHD	Field Operations Handbook Chapter 39: The Family and Medical Leave Act (FMLA)	Field Operations Handbook	Handbook chapter on provisions of the FMLA statute and regulations	03/01/13	WHD	NO	NO	N/A	N/A	NO	N/A	N/A	N/A	N/A	https://www.dol.gov/WHD/opinion/administrprtr/FMLA/2010/FMLAAJ2010_3.pdf	N/A	N/A
ETA	TEN 25-12 Agricultural and Food Processing Clearance Order and Memorandum, Employment and Training Administration (ETA) Forms 790 and 795	TEN	To transmit the updated Agricultural and Food Processing Clearance Order, ETA Form 790; Agricultural and Food Processing Clearance Memorandum, ETA Form 795; and the instructions for both forms.	03/01/13	OWI	NO	NO	N/A	N/A	NO	N/A	N/A	N/A	N/A	http://wdr.doleta.gov/directives/corr_doc.cfm?DOCn=6207	N/A	N/A
OLMS	Prohibition Against Certain Persons Holding Union Office or Employment	PDF and HTML guidance posted on website	Fact sheet provides an explanation of the prohibition against certain persons holding union office or employment. OLMS made a correction to the pre-existing fact sheet.	03/01/13	OLMS	NO	NO	N/A	N/A	NO	N/A	N/A	N/A	N/A	https://www.dol.gov/dlms/reg/compliance/comp_gubs/504unionoffhdkt20%202014.pdf	N/A	N/A
OSHA	Temporary Worker Safety	Letter	Letter on safety of temporary employees and OSHA resources	03/05/13	OSHA, Region 6, Houston North Area Office	NO	NO	N/A	N/A	NO	N/A	N/A	N/A	N/A	N/A	N/A	N/A
ETA	TEGL 16-12 On-the-job Training and National Emergency Grants (OT NEG) Funded with Workforce Investment Act Dislocated Worker Reserve Funds	TEGL	To provide instruction on how states can apply for exemptions to restrictions prohibiting the use of OT NEG funds on activities related to casinos or other gambling establishments, swimming pools, aquariums, zoos, and golf courses. In addition, this guidance provides updated hourly State Wage data.	03/07/13	OWI	NO	NO	N/A	N/A	NO	N/A	N/A	N/A	N/A	http://wdr.doleta.gov/directives/corr_doc.cfm?DOCn=4248	N/A	N/A
ETA	TEGL 15-12 - Delivery of Benefits and Services to TAA Program Recipients through the American Job Center Network Delivery System	TEGL	To assist State Workforce Agencies (SWAs) or agencies designated by Governors as "Cooperating State Agencies" (CSAs) and States in providing services to TAA program participants through the American Job Center network. This guidance supersedes TEGL No. 5-00. Attachment B. incorporating the changes to the program since the issuance of that TEGL.	03/07/13	OTAA	NO	NO	N/A	N/A	NO	N/A	N/A	N/A	N/A	https://wdr.doleta.gov/directives/corr_doc.cfm?DOCn=7401	N/A	N/A
EBSA	FAQs About Affordable Care Act Implementation (Part 13)	FAQs	Guidance on expatriate health plans	03/08/13	EBSA/OHPSCA, together with HHS and IRS/Treasury	NO	NO	N/A	N/A	NO	N/A	N/A	N/A	N/A	https://www.dol.gov/sites/default/files/ebsa/about-ebsa/our-activities/resource-center/faq/aca-part-xiii.pdf	N/A	N/A
EBSA	Field Assistance Bulletin 2013-01	Field Assistance Bulletin	Interim guidance under section 101(f) of ERISA relating to single-employer defined benefit plan annual funding notice requirements pursuant to the Moving Ahead for Progress in the 21st Century Act	03/08/13	EBSA/ORI	NO	NO	N/A	N/A	NO	N/A	N/A	N/A	N/A	https://www.dol.gov/agencies/ebsa/employers-and-advisers/guidance/field-assistance-bulletins/2013-01	N/A	N/A
OSHA	Forklift Safety	CD	Forklift safety presentation and resources	03/11/13	OSHA, Region 6, Houston North Area Office	NO	NO	N/A	N/A	NO	N/A	N/A	N/A	N/A	N/A	N/A	N/A
ETA	TEGL 17-12 Responsibility of State Workforce Agency Administrators and State Monitor Advocates in Providing Services to Migrant and Seasonal Farm Workers	TEGL	To provide guidance to State Workforce Agencies (SWAs) on the responsibilities of serving migrant and seasonal farm workers (MSFWs) through the American Job Center (also known as One-Stop Career Center) network and on the responsibilities of the State Monitor Advocates (SMAs).	03/11/13	OWI	NO	NO	N/A	N/A	NO	N/A	N/A	N/A	N/A	http://wdr.doleta.gov/directives/corr_doc.cfm?DOCn=8219	N/A	N/A
MSHA	Reissue of P11-V-05 - Employment Agency Contracting and Part 50 Reporting	Program Policy Letter	This PPL is issued to clarify that miners obtained through a temporary employment agency contractor are "miners" for purposes of reporting under 30 C.F.R. Part 50.	03/13/13	Coal, Metal and Nonmetal	NO	NO	N/A	N/A	NO	N/A	N/A	N/A	N/A	https://arweb.msha.gov/reg/compliance/ppls/2013/PPL13-V-02.asp	N/A	N/A
ETA	PN 12-27 Women in Nontraditional Occupations - Annual Recognition of Excellence	Program Instruction Notice	To solicit nominees for the 2013 Better Occupational Opportunities for tradeswomen (B.O.O.T.) Student Recognition Award and the Paramount Instructor Award	03/15/13	Job Corps	NO	NO	N/A	N/A	NO	N/A	N/A	N/A	N/A	For Guidance documents with no hyperlink, the audience is the federal and contractor Job Corps community, who access the guidance via a password protected web portal.	N/A	N/A
EBSA	Technical Release 2013-01	Technical Release	Extension of the Transition Period for the Temporary NAIC-similar State External Review Process under the Affordable Care Act	03/15/13	EBSA/OHPSCA, together with HHS and IRS/Treasury	NO	NO	N/A	N/A	NO	N/A	N/A	N/A	N/A	https://www.dol.gov/agencies/ebsa/employers-and-advisers/guidance/technical-releases/13-01	N/A	N/A
ETA	TEGL 35-11 Change 1 Early Collection of Priority of Service Data for Post-9/11 Era Veterans under the Gold Card Initiative through Wagner-Peyser Act Funded Activities	TEGL	To inform states of the guidelines and process for the interim collection of data on the provision of intensive services to post-9/11 era veterans through the Wagner-Peyser Employment Service.	03/18/13	OPOR/DSPP	NO	NO	N/A	N/A	NO	N/A	N/A	N/A	N/A	N/A	N/A	N/A
ETA	W-12-46 Job Corps Universal Safety Month 2013	Information Notice	The National Safety Council (NSC) recognizes the month of June as National Safety Month. This year, NSC celebrates its 100th anniversary and is using "Safety Starts with Me" as its theme. Information about National Safety Month can be found on the NSC website, http://www.nsc.org/nsc_events/Nat_Safe_Month/Pages/home.aspx	03/18/13	Job Corps	NO	NO	N/A	N/A	NO	N/A	N/A	N/A	N/A	For Guidance documents with no hyperlink, the audience is the federal and contractor Job Corps community, who access the guidance via a password protected web portal.	N/A	N/A
MSHA	P13-02 Temporary Suspension of MSHA Approval of the 50 psi MINOVA Gob Isolation Tekseal Design	Program Information Bulletin	Notifies the mining industry of an immediate, temporary suspension of the Mine Safety and Health Administration's (MSHA's) approval of the 50 psi Minova Gob Isolation Tekseal design (50G-03.0).	03/18/13	Coal, Technical Support	NO	NO	N/A	N/A	NO	N/A	N/A	N/A	N/A	https://arweb.msha.gov/reg/compliance/P13/2013/p13-02.asp	N/A	N/A
OSHA	Toluene: Toluene Safety in the Workplace	Information Sheet	Provides information on the health effects associated with toluene and methods used to control worker exposures.	03/20/13	DOL OSHA Directorate of Technical Support and Emergency Management; Office of Science and	NO	NO	N/A	N/A	NO	N/A	N/A	N/A	N/A	https://www.osha.gov/Publications/OSHA3646.pdf	N/A	N/A
ETA	TEN 27-12 Fiscal Year (FY) 2013 Projected Allotments Based on Updated Data Factors and Application of Reductions Required by the Balanced Budget and Emergency Deficit Control	TEN	To assist states in their annual budget planning in the absence of a Fiscal Year (FY) 2013 full year appropriation, this Training and Employment Notice (TEN) provides states and outlying areas with advance notification of the potential impacts of applying current demographic and employment data on the allotment formulas for the WIA Adult, Dislocated Worker and Youth	03/20/13	OWI	NO	NO	N/A	N/A	NO	N/A	N/A	N/A	N/A	http://wdr.doleta.gov/directives/corr_doc.cfm?DOCn=3644	N/A	N/A
WHD	All Agency Memorandum 212	Memorandum	Issues guidance on the application of the Davis-Bacon Act (DBA) to survey crew members.	03/22/13	WHD	NO	NO	N/A	N/A	NO	N/A	N/A	N/A	N/A	https://www.wdol.gov/aam/aam212.pdf	N/A	N/A
WHD	All Agency Memorandum 213	Memorandum	Issues guidance on the "conformance" process and application of the requirement that the conformed rate bear a "reasonable relationship" to the prevailing rates on the applicable wage determination.	03/22/13	WHD	NO	NO	N/A	N/A	NO	N/A	N/A	N/A	N/A	https://www.wdol.gov/aam/aam213.pdf	N/A	N/A
ETA	TEGL 18-12 Program Year 2013 Planning Guidance and Grants Competition Waiver for National Farmworker Jobs Program Employment and Trainee Grantees	TEGL	To inform National Farmworker Jobs Program (NFJP) employment and training grantees of the waiver of the biennial grants competition and to convey planning guidance for Program Year (PY) 2013.	03/25/13	OWI	NO	NO	N/A	N/A	NO	N/A	N/A	N/A	N/A	http://wdr.doleta.gov/directives/corr_doc.cfm?DOCn=6917	N/A	N/A
ETA	TEGL 19-12 Program Year 2013 Planning Guidance and Grants Competition Waiver for National Farmworker Jobs Program Housing Grantees	TEGL	To inform National Farmworker Jobs Program (NFJP) housing grantees of the waiver of the biennial grants competition and to convey planning guidance for Program Year (PY) 2013.	03/25/13	OWI	NO	NO	N/A	N/A	NO	N/A	N/A	N/A	N/A	http://wdr.doleta.gov/directives/corr_doc.cfm?DOCn=4905	N/A	N/A
ETA	TEGL 20-12 Rescission of TEGL No. 25-11	TEGL	To rescind Training and Employment Guidance Letter (TEGL) No. 25-11, and inform the states that Program Year (PY) 2011 Workforce Investment Act (WIA) Dislocated Worker program funds that were recaptured under WIA Title I Section 132 (c) will not be reallocated.	03/25/13	OWI	NO	NO	N/A	N/A	NO	N/A	N/A	N/A	N/A	http://wdr.doleta.gov/directives/corr_doc.cfm?DOCn=6226	N/A	N/A
ETA	TEGL 21-12 Updated Economically Disadvantaged Youth and Adult Data for use in Program Year (PY) 2013 and future Workforce Investment Act (WIA) Youth and Adult Within-State Allocation	TEGL	To advise states that economically disadvantaged Youth and Adult data for use in the WIA Youth and Adult within-state allocation formulas are available on the Employment and Training Administration (ETA) Web site and that states should use this data in their PY 2013 and future within-state allocation formulas	03/26/13	OWI	NO	NO	N/A	N/A	NO	N/A	N/A	N/A	N/A	http://wdr.doleta.gov/directives/corr_doc.cfm?DOCn=4724	N/A	N/A
OSHA	LEP for Fall Hazards in Construction and General Industry	Local Emphasis Program (LEP)	The purpose of this Local Emphasis Program is to address serious Fall Hazards in General Industry and Construction.	04/01/13	Region V	NO	NO	N/A	N/A	NO	N/A	N/A	N/A	N/A	N/A	N/A	N/A
OSHA	LEP for Fall Hazards in Construction and General Industry	Local Emphasis Program (LEP)	The purpose of this Local Emphasis Program is to address serious Fall Hazards in General Industry and Construction.	04/01/13	Region V	NO	NO	N/A	N/A	NO	N/A	N/A	N/A	N/A	N/A	N/A	N/A
OSHA	LEP for Federal Agencies	Local Emphasis Program (LEP)	This notice transmits the policy and procedures to be followed when making programmed safety and health local emphasis programs at Federal Agencies in Region V.	04/01/13	Region V	NO	NO	N/A	N/A	NO	N/A	N/A	N/A	N/A	N/A	N/A	N/A

OSHA	LEP for Federal Agencies	Local Emphasis Program (LEP)	This notice transmits the policy and procedures to be followed when making programmed safety and health local emphasis programs at Federal Agencies in Region V.	04/01/13	Region V	NO	NO	N/A	N/A	NO	N/A	N/A	N/A	N/A	N/A	N/A	N/A
OSHA	LEP for Maritime Industries	Local Emphasis Program (LEP)	This notice establishes a Local Emphasis Program for the programmed inspection of Maritime Industries engaged in shipbuilding and repair, marine cargo handling, navigation services to shipping, port and harbor operations, other support activities for water transportation, boat building, and marinas engaged in recreational boat repair located on or adjacent to navigable	04/01/13	Region V	NO	NO	N/A	N/A	NO	N/A	N/A	N/A	N/A	N/A	N/A	N/A
OSHA	LEP for Maritime Industries	Local Emphasis Program (LEP)	This notice establishes a Local Emphasis Program for the programmed inspection of Maritime Industries engaged in shipbuilding and repair, marine cargo handling, navigation services to shipping, port and harbor operations, other support activities for water transportation, boat building, and marinas engaged in recreational boat repair located on or adjacent to navigable	04/01/13	Region V	NO	NO	N/A	N/A	NO	N/A	N/A	N/A	N/A	N/A	N/A	N/A
OWCP	EEOICPA Transmittal No. 13-04	Transmittal	Transmittal to notify staff of changes to the Procedure Manual Chapter 2-1000, Eligibility for Non-Cancerous Conditions	04/01/13	DEEOIC	NO	NO	N/A	N/A	NO	N/A	N/A	N/A	N/A	https://www.dol.gov/owcp/energy/regs/compliance/PolicyandProcedures/proceduramanual/m/unifedgm/Unifedgm_transmittals/Transmittal_13-04.htm	N/A	N/A
ETA	Determinations on H-2B Applications	Website Announcement	Notice about the issuance of final determinations on pending H-2B applications received after March 22, in response to Court Order.	04/01/13	DFLC	NO	NO	N/A	N/A	NO	N/A	N/A	N/A	N/A	https://www.foreignlaborcert.doleta.gov/news.cfm	N/A	N/A
MSHA	Mine Ventilation Plan Approval Procedures PH13-V-2	Handbook	Sets forth guidelines and instructions for evaluating and processing mine ventilation plans.	04/01/13	Coal	NO	NO	N/A	N/A	NO	N/A	N/A	N/A	N/A	https://aetweb.msha.gov/READROOM/HANDBOOK/PH13-V-2.pdf	N/A	N/A
MSHA	P13-03 Operator Respirable Dust Sampling Requirements Replaces PIB 09-31	Program Information Bulletin	Clarifies the existing operator sampling requirements in 30 C.F.R. Parts 70, 71 and 90.	04/01/13	Coal	NO	NO	N/A	N/A	NO	N/A	N/A	N/A	N/A	https://aetweb.msha.gov/regs/compliance/PIB/2013/pib13-03.asp	N/A	N/A
ETA	TEGL 22-12 Reallocation of Workforce Investment Act (WIA) Title I Formula-Allotted Funds for Dislocated Worker Activities	TEGL	To provide adjusted funding levels for Program Year (PY) 2012 allotments for the Dislocated Worker program under WIA Title I Section 132(c) on recapture and reallocation.	04/02/13	OWI	NO	NO	N/A	N/A	NO	N/A	N/A	N/A	N/A	http://wdr.doleta.gov/directives/corr_doc.cfm?DOCN=6920	N/A	N/A
ETA	PRH CN-12-13 PRH Exhibit 4-2 Initial Placement Verification and Documentation Requirements	PRH Change Notice	To inform the JC community of an update to PRH Exhibit 4-2 to add electronic documentation as an acceptable form of placement verification	04/02/13	Job Corps	NO	NO	N/A	N/A	NO	N/A	N/A	N/A	N/A	For Guidance documents with no hyperlink, the audience is the federal and contractor Job Corps community, who access the guidance via a password protected web portal.	N/A	N/A
ETA	TEGL 23-12 Instructions and Planning Guidance for the Agricultural Outreach Plans (AOP) for Program Year 2013 and the Designation of Significant Migrant and Seasonal Farm Worker EEOICPA Circular No. 13-07 Joslyn Manufacturing and Supply Company Special Exposure Cohort (SEC) Class from March 1, 1943 through December 31, 1947.	TEGL	to transmit guidelines to State Workforce Agencies (SWAs) on the preparation and submission of the AOP, and to designate the significant MSFW states for Program Year (PY) 2013.	04/03/13	OWI	NO	NO	N/A	N/A	NO	N/A	N/A	N/A	N/A	http://wdr.doleta.gov/directives/corr_doc.cfm?DOCN=4637	N/A	N/A
OWCP	EEOICPA Circular No. 13-07 Joslyn Manufacturing and Supply Company Special Exposure Cohort (SEC) Class from March 1, 1943 through December 31, 1947.	Final Circular	To notify all DEEOIC staff of the SEC class designation for the Joslyn Manufacturing and Supply Company located in Fort Wayne, Indiana	04/05/13	DEEOIC	NO	NO	N/A	N/A	NO	N/A	N/A	N/A	N/A	https://www.dol.gov/owcp/energy/regs/compliance/PolicyandProcedures/finalcircularhtm/EEOICPACircular13-07.htm	N/A	N/A
OWCP	EEOICPA Circular No. 13-08 Baker Brothers Special Exposure Cohort (SEC) Class from June 1, 1943 through December 31, 1944.	Final Circular	To notify all DEEOIC staff of the SEC class designation for the Baker Brothers site located in Toledo, Ohio	04/05/13	DEEOIC	NO	NO	N/A	N/A	NO	N/A	N/A	N/A	N/A	https://www.dol.gov/owcp/energy/regs/compliance/PolicyandProcedures/finalcircularhtm/EEOICPACircular13-08.htm	N/A	N/A
OWCP	EEOICPA Circular No. 13-09 Battelle Laboratories King Avenue Special Exposure Cohort Class (SEC) from April 16, 1943 through June 30, 1956.	Final Circular	To notify all DEEOIC staff of the SEC class designation for Battelle Laboratories at the King Avenue facility located in Columbus, Ohio	04/05/13	DEEOIC	NO	NO	N/A	N/A	NO	N/A	N/A	N/A	N/A	https://www.dol.gov/owcp/energy/regs/compliance/PolicyandProcedures/finalcircularhtm/EEOICPACircular13-09.htm	N/A	N/A
ETA	TEN 30-12 Mortgage Relief for Unemployment Insurance (UI) Claimants and Unemployed Workers at American Job Centers (AJCs)	TEN	to alert the workforce investment system of a national partnership among the Departments of Housing and Urban Development (HUD), Treasury and Labor (DOL) to expand awareness of mortgage relief for UI claimants and unemployed workers, and to lay out the actions required to implement the partnership.	04/05/13	OWI	NO	NO	N/A	N/A	NO	N/A	N/A	N/A	N/A	http://wdr.doleta.gov/directives/corr_doc.cfm?DOCN=8827	N/A	N/A
ETA	IN-12-49 GED and Other High School Equivalency Assessments in 2014	Information Notice	To provide the Job Corps community with additional guidance on preparing for high school equivalency tests in 2014, including the GED and alternative assessments.	04/08/13	Job Corps	NO	NO	N/A	N/A	NO	N/A	N/A	N/A	N/A	For Guidance documents with no hyperlink, the audience is the federal and contractor Job Corps community, who access the guidance via a password protected web portal.	N/A	N/A
OWCP	Offsets as the result of the receipt of lump-sum incentive payments made by the United States Postal Service	Circular	To provide supplemental guidance on the necessary claims actions when a claimant in receipt of disability compensation receives a lump-sum incentive payment from the United States Postal Service (USPS)	04/10/13	DFEC	NO	NO	N/A	N/A	NO	N/A	N/A	N/A	N/A	https://www.dol.gov/owcp/dec/regs/compliance/DFECfolio/FEACirculars/index.htm	N/A	FECA Circular 13-05
ETA	IN-12-50 Global Youth Service Day and Earth Day	Information Notice	To provide information, resources, and partnership opportunities for Global Youth Service Day (GYSD) and Earth Day 2013.	04/10/13	Job Corps	NO	NO	N/A	N/A	NO	N/A	N/A	N/A	N/A	For Guidance documents with no hyperlink, the audience is the federal and contractor Job Corps community, who access the guidance via a password protected web portal.	N/A	N/A
OSHA	LEP for Automotive Services	LEP	Conduct inspections to reduce serious injuries and death due to exposure to physical and chemical hazards in the automotive services industry	04/16/13	OSHA - Englewood AO	NO	NO	N/A	N/A	NO	N/A	N/A	N/A	N/A	N/A	N/A	N/A
OSHA	Heat Safety Illustrated, Low-Literacy (Construction/Agriculture)	Fact Sheet	Provides information on recognizing and preventing heat related illnesses.	04/17/13	DOL OSHA Directorate of Technical Support and Emergency Management; Office of Science and	NO	NO	N/A	N/A	NO	N/A	N/A	N/A	N/A	http://www.osha.gov/SLTC/heatillness/3423_factsheet_en.pdf	N/A	N/A
OSHA	Heat Safety Illustrated, Low-Literacy (Construction/Agriculture) - Spanish	Fact Sheet	Provides information on recognizing and preventing heat related illnesses.	04/17/13	DOL OSHA Directorate of Technical Support and Emergency Management; Office of Science and	NO	NO	N/A	N/A	NO	N/A	N/A	N/A	N/A	http://www.osha.gov/SLTC/heatillness/3423_factsheet_sp.pdf	N/A	N/A
ETA	PRH CN-12-14 Chapter 6, Sections 6.10, 6.11, and 6.12, 6.14; Exhibit 6-4	PRH Change Notice	To clarify PRH requirements regarding the Disability Program. To update select Health and Wellness Program requirements for clarification and consistency.	04/18/13	Job Corps	NO	NO	N/A	N/A	NO	N/A	N/A	N/A	N/A	https://supportservices.jobcorps.gov/disability/Pages/DisabilityDirectives.aspx	N/A	N/A
ETA	PRH 12-28 New Student Enrollments: Lifting of Suspension	Program Instruction Notice	To notify the JC community to resume new-student enrollments	04/22/13	Job Corps	NO	NO	N/A	N/A	NO	N/A	N/A	N/A	N/A	For Guidance documents with no hyperlink, the audience is the federal and contractor Job Corps community, who access the guidance via a password protected web portal.	N/A	N/A
OSHA	OSHA Strategic Partnership Agreement with The San Antonio Area Office and Marek Employment Management Company	Partnership	Provide a safe and healthful work environment for employees involved in the construction industry.	04/23/13	OSHA, Region 6, San Antonio Area Office	NO	NO	N/A	N/A	NO	N/A	N/A	N/A	N/A	N/A	N/A	N/A
EBSA	FAQs About Affordable Care Act Implementation (Part 14)	FAQs	Guidance on the Summary of Benefits and Coverage requirements of PHS Act §2715	04/23/13	EBSA/OHPSCA, together with HHS and IRS/Treasury	NO	NO	N/A	N/A	NO	N/A	N/A	N/A	N/A	https://www.dol.gov/sites/default/files/ebsa/about-ebsa/our-activities/resource-center/faq/aca-part-14.pdf	N/A	N/A
ETA	H-2B Wage Methodology Interim Final Rule and Frequently Asked Questions	FAQ	A set of FAQs to assist filers with complying with the requirements of the joint Interim Final Rule. The FAQs address the applicability of the new prevailing wage methodology, employer wage obligations, requests for review and the processing of pending H-2B prevailing wage requests and H-2B applications for temporary labor certification	04/25/13	DFLC	NO	NO	N/A	N/A	NO	N/A	N/A	N/A	N/A	https://www.foreignlaborcert.doleta.gov/pdf/faq_final_rule_april_2013.pdf	N/A	N/A
OSHA	OPL 13/12 - Local Emphasis Program for Federal Agencies	Regional Notice	Program designed to address safety and health hazards at Federal Agencies in State Plan States	04/26/13	Enforcement Programs	NO	NO	N/A	N/A	NO	N/A	N/A	N/A	N/A	N/A	N/A	N/A
ETA	PRH CN-12-15 Section 6.2, and Exhibit 6-2	PRH Change Notice	To inform the JC community of revisions to PRH Section 6.2 and Exhibit 6-2 regarding transition payments for JC graduates	04/26/13	Job Corps	NO	NO	N/A	N/A	NO	N/A	N/A	N/A	N/A	For Guidance documents with no hyperlink, the audience is the federal and contractor Job Corps community, who access the guidance via a password protected web portal.	N/A	N/A
WHD	Field Assistance Bulletin No. 2013-1: Egg Processing Activities as Agriculture Under the Fair Labor Standards Act (FLSA)	Field Assistance Bulletin	Guidance regarding whether employees engaged in egg processing activities are exempt as agricultural employees from the minimum wage and/or overtime compensation requirements of the Fair Labor Standards Act (FLSA), specifically 29 U.S.C. 213(a)(6)(A) and/or 29 U.S.C. 213(b)(12)	04/29/13	WHD	NO	NO	N/A	N/A	NO	N/A	N/A	N/A	N/A	https://www.dol.gov/whd/FieldBulletins/fab2013_1.htm	N/A	Field Assistance Bulletin No. 2013-1

EBSA	FAQs About Affordable Care Act Implementation (Part 15)	FAQs	Guidance on annual limit waiver expiration date based on a change to a plan or policy year, provider non-discrimination, coverage for individuals participating in approved clinical trials and transparency reporting	04/29/13	EBSA/OHPSCA, together with HHS and IRS/Treasury	NO	NO	N/A	N/A	NO	N/A	N/A	N/A	https://www.dol.gov/sites/default/files/ebsa/ab-out-ebsa/our-activities/resources-center/faq/sca-part-vx.pdf	N/A	N/A
ETA	PRH CN-12-16 Policy and Requirements Handbook (PRH) Chapter 1, Section 1.2, R8, Essential Admissions Requirements, Exhibit 1-1, and Addition of Appendix 1R8	PRH Change Notice	To inform the JC community of revisions to PRH Section 1.2 R8, PRH Exhibit 1-1, related PAG changes, and the addition of Appendix 109 to align the Job Corps definition of eligible homeless youth with the McKinney-Vento Homeless Assistance Act as amended by C-896 – The Homeless Emergency	04/30/13	Job Corps	NO	NO	N/A	N/A	NO	N/A	N/A	N/A	For Guidance documents with no hyperlink, the audience is the federal and contractor Job Corps community, who access the guidance via a password protected web portal.	N/A	N/A
OSHA	Hurricanes - Spanish	Web page (no longer exists because web pages are	Provides information in Spanish for workers and employers about preparing for, responding to, and recovering from hurricanes.	05/01/13	DOL OSHA Directorate of Technical Support and Emergency Management; Office of Emergency	NO	NO	N/A	N/A	NO	N/A	N/A	N/A	https://www.osha.gov/dts/weather/hurricane/index.html	N/A	N/A
OSHA	Oil and Gas Extraction	Safety and Health Topics page	Provides information and resources about the health hazards and dangerous conditions that can result in fatalities for oil and gas workers.	05/01/13	DOL OSHA Directorate of Technical Support and Emergency Management;	NO	NO	N/A	N/A	NO	N/A	N/A	N/A	https://www.osha.gov/SLTC/oilgasweldrilling/index.html	N/A	N/A
ETA	TEGL 24-12 Reauthorization of the Work Opportunity Tax Credit Program and Continuation of the VOW to Hire Heroes Act	TEGL	To inform the State Workforce Agencies (SWAs) of the retroactive legislative reauthorization of the Work Opportunity Tax Credit (WOTC) for non-veteran target groups and the Empowerment Zones that expired on December 31, 2011, and continuation of the WOTC for veteran groups, including the VOW to Hire Heroes Act of 2011 (VOW Act) expanded veteran to provide States and outlying areas with WIA Title I Adult, Dislocated Worker and Youth Activities program allotments for PY 2013; final allotments for PY 2013 for the Wagner-Peyser ES Program, as required by section 6(b)(5) of the Wagner-Peyser Act, as amended; and the Workforce Information Grants to States allotments for PY 2013.	05/01/13	OWI	NO	NO	N/A	N/A	NO	N/A	N/A	N/A	http://wdr.doleta.gov/directives/corr_doc.cfm?DOCN=9742	N/A	N/A
ETA	TEGL 25-12 Workforce Investment Act (WIA) Adult, Dislocated Worker and Youth Activities Program Allotments for Program Year (PY) 2013; Final PY 2013 Allotments for the Wagner-Peyser	TEGL	To inform States of the guidelines for negotiating WIA Title 18 program performance and performance levels for Wagner-Peyser Act funded activities for PY 2013.	05/01/13	OWI	NO	NO	N/A	N/A	NO	N/A	N/A	N/A	http://wdr.doleta.gov/directives/corr_doc.cfm?DOCN=5355	N/A	N/A
OWCP	Employees' Compensation and Management Portal (ECOMP) Agency Reviewer Imaging (ARI)	Circular	To announce a new component of ECOMP that allows Agency Reviewers to securely view documents in the Office of Workers' Compensation (OWCP) case file	05/05/13	DFEC	NO	NO	N/A	N/A	NO	N/A	N/A	N/A	https://www.dol.gov/owcp/dfec/regs/compliance/DFECfolio/FECACirculars/index.htm	N/A	FECA Circular 13-06
ETA	TEGL 26-12 Negotiating Performance Goals for the Workforce Investment Act (WIA) Title 18 Programs and Wagner-Peyser Act Funded Activities for Program Year (PY) 2013	TEGL	To inform States of the guidelines for negotiating WIA Title 18 program performance and performance levels for Wagner-Peyser Act funded activities for PY 2013.	05/06/13	OWI	NO	NO	N/A	N/A	NO	N/A	N/A	N/A	http://wdr.doleta.gov/directives/corr_doc.cfm?DOCN=5019	N/A	N/A
ETA	TEGL 26-12 Negotiating Performance Goals for the Workforce Investment Act (WIA) Title 18 Programs and Wagner-Peyser Act Funded Activities for Program Year (PY) 2013	TEGL	To inform States of the guidelines for negotiating WIA Title 18 program performance and performance levels for Wagner-Peyser Act funded activities for PY 2013.	05/06/13	OPDR/DSPR	NO	NO	N/A	N/A	NO	N/A	N/A	N/A	https://wdr.doleta.gov/directives/corr_doc.cfm?DOCN=5019	N/A	N/A
ETA	PRH CN- 12-17 PRH Exhibit 4-2, Initial Placement Verification and Documentation Requirements	PRH Change Notice	To inform the JC community of an update to PRH Exhibit 4-2 to add electronic documentation as an acceptable form of placement verification	05/06/13	Job Corps	NO	NO	N/A	N/A	NO	N/A	N/A	N/A	For Guidance documents with no hyperlink, the audience is the federal and contractor Job Corps community, who access the guidance via a password protected web portal.	N/A	N/A
ETA	PN 12-29 Processing MSWR Students Since Enrollment Suspension is Lifted	Program Instruction Notice	To inform centers how Job Corps will handle Medical Separations with Reinstatement Rights (MSWR) now that the enrollment suspension is lifted.	05/07/13	Job Corps	NO	NO	N/A	N/A	NO	N/A	N/A	N/A	https://supportservices.jobcorps.gov/health/Pages/PINotices.aspx	N/A	N/A
ETA	PN 12-30 Security Policy for Digital Dental X-ray Imaging Systems	Program Instruction Notice	To remind the Job Corps community of the security policy for digital dental X-ray imaging systems.	05/08/13	Job Corps	NO	NO	N/A	N/A	NO	N/A	N/A	N/A	https://supportservices.jobcorps.gov/health/Pages/PINotices.aspx	N/A	N/A
EBSA	Technical Release 2013-02	Technical Release	Guidance on the notice to employees of coverage options under FLSA §18B and updated model election notice under COBRA	05/08/13	EBSA/OHPSCA, together with HHS and IRS/Treasury	NO	NO	N/A	N/A	NO	N/A	N/A	N/A	https://www.dol.gov/agencies/ebsa/employers-and-advisers/guidance/technical-releases/13-02	N/A	N/A
OSHA	Nail Salon Workers: Stay Healthy and Safe While Giving Manicures and Pedicures - English	eBook	Describes the hazards often found in nail salons and provides employers and workers with recommendation to prevent injuries and illnesses.	05/10/13	DOL OSHA Directorate of Technical Support and Emergency Management; Office of Science and	NO	NO	N/A	N/A	NO	N/A	N/A	N/A	https://www.osha.gov/Publications/3542nail-salon-workers-guide.pdf	N/A	N/A
OSHA	Nail Salon Workers: Stay Healthy and Safe While Giving Manicures and Pedicures - Spanish	eBook	Describes the hazards often found in nail salons and provides employers and workers with recommendation to prevent injuries and illnesses.	05/10/13	DOL OSHA Directorate of Technical Support and Emergency Management; Office of Science and	NO	NO	N/A	N/A	NO	N/A	N/A	N/A	https://www.osha.gov/Publications/osh3560.pdf	N/A	N/A
ETA	TEGL 27-12 Funds Administration Flexibility for Workforce Investment Act of 1998 (WIA) Title I and Wagner-Peyser Act of 1933 (W-P Act) Funds	TEGL	To articulate flexibility available for WIA Title I and W-P Act programs that may be helpful for managing Program Year (PY) 2013 sequestration and rescission-related formula funding reductions.	05/10/13	OWI	NO	NO	N/A	N/A	NO	N/A	N/A	N/A	http://wdr.doleta.gov/directives/corr_doc.cfm?DOCN=5812	N/A	N/A
ETA	TEGL 28-12 Program Year (PY) 2013 Planning Instructions and Allotments for Senior Community Service Employment Program (SCSEP) Grantees	TEGL	To provide SCSEP Grantees with application instructions, procedures, and allotments for PY 2013 funds with a period of performance beginning July 1, 2013.	05/10/13	OWI	NO	NO	N/A	N/A	NO	N/A	N/A	N/A	http://wdr.doleta.gov/directives/corr_doc.cfm?DOCN=8481	N/A	N/A
ETA	TEGL 29-12 Program Year (PY) 2013 Workforce Information Grants to States (WIGS): Policy and Program Guidance, Application Instructions, and Formula Allocations	TEGL	To provide policy and program guidance for the development, management, and delivery of Labor Market Information and Workforce Information (LMI-WI) funded through WIGS for services to job seekers, employers, educators, economic developers, and others.	05/10/13	OWI	NO	NO	N/A	N/A	NO	N/A	N/A	N/A	http://wdr.doleta.gov/directives/corr_doc.cfm?DOCN=6908	N/A	N/A
OWCP	Revision to FECA Procedure Manual	Transmittal	To update chapter 3-0500 of the FECA Procedure Manual	05/13/13	DFEC	NO	NO	N/A	N/A	NO	N/A	N/A	N/A	https://www.dol.gov/owcp/dfec/regs/compliance/DFECfolio/FECATransmittals/index.htm	N/A	FECA Transmittal 13-08
OWCP	Chapter 3-0500, OWCP Directed Medical Examinations	Procedure Manual	To further document the referee selection process	05/13/13	DFEC	NO	NO	N/A	N/A	NO	N/A	N/A	N/A	https://www.dol.gov/owcp/dfec/procedure-manual.htm	N/A	N/A
ETA	TEGL 10-11, Change 2 - Change 2 to the Operating Instructions for Implementing the Amendments to the Trade Act of 1974 Enacted by TAAEA	TEGL	To respond to questions from State Workforce Agencies designated by Governors as "Cooperating State Agencies" (also jointly referred to as "states") that administer the Trade Adjustment Assistance (TAA) Program, as amended by the TAAEA.	05/13/13	OTAA	NO	NO	N/A	N/A	NO	N/A	N/A	N/A	https://wdr.doleta.gov/directives/corr_doc.cfm?DOCN=1717	N/A	N/A
ETA	PN 12-31 Poverty Guidelines and Lower Living Standard Income Level Guidelines for 2013	Program Instruction Notice	To transmit the annual update of the Poverty Guidelines published by the Department of Health and Human Services (HHS) and the Lower Living Standard Income Level (LLSL) Guidelines	05/13/13	Job Corps	NO	NO	N/A	N/A	NO	N/A	N/A	N/A	For Guidance documents with no hyperlink, the audience is the federal and contractor Job Corps community, who access the guidance via a password protected web portal.	N/A	N/A
ETA	TEGL 30-12 Work Opportunity Tax Credit (WOTC) Funding Allotments for Fiscal Year (FY) 2013	TEGL	To provide the State Workforce Agencies (SWAs) with final funding allotments for the administration of the WOTC program through September 30, 2013.	05/15/13	OWI	NO	NO	N/A	N/A	NO	N/A	N/A	N/A	http://wdr.doleta.gov/directives/corr_doc.cfm?DOCN=5688	N/A	N/A
ETA	TEN 35-12 Release and Availability of the Comparison of State Unemployment Insurance Laws 2013	TEN	To announce the release and availability of the Comparison of State Unemployment Insurance Laws 2013.	05/16/13	OUI	NO	NO	N/A	N/A	NO	N/A	N/A	N/A	https://wdr.doleta.gov/directives/corr_doc.cfm?DOCN=8327	N/A	N/A
ETA	IN-12-55 Second Quarter Fiscal Year 2013 Office of Workers' Compensation Programs Timeliness Report	Information Notice	To provide Job Corps' second quarter Fiscal Year (FY) 2013 status in meeting goals set by the president's Protecting Our Workers and Ensuring Reemployment (POWER) initiative. Job Corps is currently achieving 100 percent timeliness in submitting student injury and occupational disease claims. <i>From O&A-1 Notice of Traumatic Injury and Claims for</i>	05/16/13	Job Corps	NO	NO	N/A	N/A	NO	N/A	N/A	N/A	For Guidance documents with no hyperlink, the audience is the federal and contractor Job Corps community, who access the guidance via a password protected web portal.	N/A	N/A
ETA	IN-12-56 2013 Hurricane Preparedness Reminder	Information Notice	To provide the JC community with information on preparation for the 2013 hurricane season	05/16/13	Job Corps	NO	NO	N/A	N/A	NO	N/A	N/A	N/A	For Guidance documents with no hyperlink, the audience is the federal and contractor Job Corps community, who access the guidance via a password protected web portal.	N/A	N/A
OSHA	Heat Outreach - Portuguese	Wallet Card	Provides information on recognizing and preventing heat related illnesses.	05/20/13	DOL OSHA Directorate of Technical Support and Emergency Management; Office of Science and	NO	NO	N/A	N/A	NO	N/A	N/A	N/A	https://www.osha.gov/Publications/OSHA3663.pdf	N/A	N/A
ETA	TEGL 31-12 - FY 2013 State Initial Allocations and the Process for Requesting TAA Program Reserve Funds	TEGL	To provide State Workforce Agencies or agencies designated by Governors as "Cooperative State Agencies" (CSAs) (also jointly referred to as "states") with the formula methodology the Department of Labor (Department, or We) used to develop the FY 2013 initial allocation, and to describe the process by which states may request TAA program reserve funds. The term	05/22/13	OTAA	NO	NO	N/A	N/A	NO	N/A	N/A	N/A	https://wdr.doleta.gov/directives/corr_doc.cfm?DOCN=5568	N/A	N/A

OWCP	EEOICPA Circular No. 13-10 Pacific Northwest National Laboratory (PNL) did not exist separately from Hanford until 2005.	Final Circular	To notify all DEEOIC staff regarding the characterization of the PNNL and its predecessor, the Pacific Northwest Laboratory (PNL) with regard to the Department of Energy's(DOE) Hanford site	05/23/13	DEEOIC	NO	NO	N/A	N/A	NO	N/A	N/A	N/A	N/A	https://www.doi.gov/owcp/energy/regs/compliance/PolicyandProcedures/finalcircularhtml/EEOICPACircular13-10.htm	N/A	N/A
ETA	H-12-57 High School Equivalency Materials on JC Community website	Information Notice	To announce to the JC community the inclusion of High School Equivalency testing information on the JCC Website	05/23/13	Job Corps	NO	NO	N/A	N/A	NO	N/A	N/A	N/A	N/A	For Guidance documents with no hyperlink, the audience is the federal and contractor Job Corps community, who access the guidance via a password protected web portal.	N/A	N/A
ETA	H-12-58 Mandatory Training: Recycling and Waste Management	Information Notice	To provide the JC community with training in reusing and recycling material, and advise centers on tracking and reducing waste, and increasing recycling in accordance with Executive Order (EO) 13514	05/24/13	Job Corps	NO	NO	N/A	N/A	NO	N/A	N/A	N/A	N/A	For Guidance documents with no hyperlink, the audience is the federal and contractor Job Corps community, who access the guidance via a password protected web portal.	N/A	N/A
ETA	TEGL 33-12 National Farmworker Jobs Program Reporting Forms and Requirements	TEGL	To transmit the updated National Farmworker Jobs Program (NFWP) reporting forms and requirements	05/29/13	OWI	NO	NO	N/A	N/A	NO	N/A	N/A	N/A	N/A	http://wdr.doeleta.gov/directives/corr_doc.cfm?DOCN=9653	N/A	N/A
MSHA	P13-V-03 Maintenance of Cutting Bits on Continuous Mining Machines and Longwall Shearers under 30 C.F.R. § 75.1725(a)	Program Policy Letter	Clarifies that cutting coal or rock with continuous mining machines or longwall shearers with damaged or missing cutting bits is a violation of 30 C.F.R. § 75.1725(a).	05/29/13	Coal	NO	NO	N/A	N/A	NO	N/A	N/A	N/A	N/A	https://a1webb.msha.gov/regs/complan/ppls/2013/PPL13-V-03.asp	N/A	N/A
ETA	PRH CN-12-18 Policy and Requirements Handbook (PRH) Section 1.2, 18, Essential Admissions Requirements; Exhibit 1-1; and Appendix 109 – Alienment of Definition of	PRH Change Notice	To inform the JC community of the revision to PRH Exhibit 1-1 to align Job Corps' definition of eligible homeless youth with U.S. Department of Education's definition of "homeless children and youth"	05/31/13	Job Corps	NO	NO	N/A	N/A	NO	N/A	N/A	N/A	N/A	For Guidance documents with no hyperlink, the audience is the federal and contractor Job Corps community, who access the guidance via a password protected web portal.	N/A	N/A
OSHA	Wildfires - Spanish	Web page (no longer exists because web oaees are	Provides information in Spanish for workers and employers about preparing for, responding to, and recovering from wildfires.	06/01/13	DOL OSHA Directorate of Technical Support and Emergency Management; Office of Emergencv	NO	NO	N/A	N/A	NO	N/A	N/A	N/A	N/A	N/A	N/A	N/A
OWCP	Information on Conversion to EFT	DFEC Web Posting	Notice of deadline of June 1, 2013, to convert our workers' compensation benefit payments to EFT	06/01/13	DFEC	NO	NO	N/A	N/A	NO	N/A	N/A	N/A	N/A	https://www.doi.gov/owcp/dfec/morenews.htm	N/A	N/A
CRC	Equal Opportunity Officers: Recognizing and Avoiding Conflicts of Interest	Webpage/Compliance Guide	Explains EO Officers' responsibilities under the WIA nondiscrimination regulations to avoid conflicts of interest, and provides examples of potential conflicts and how to avoid them	06/01/13	CRC	NO	NO	N/A	N/A	NO	N/A	N/A	N/A	N/A	https://www.doi.gov/oasam/programs/crc/conflicts-of-interest.htm	N/A	N/A
OWCP	Revision to FECA Procedure Manual	Transmittal	To create and update chapters 2-0814, 2-0815, 2-0816, 2-1500 and 2-1501 of the FECA Procedure Manual	06/04/13	DFEC	NO	NO	N/A	N/A	NO	N/A	N/A	N/A	N/A	https://www.doi.gov/owcp/dfec/regs/compliance/DFECfolio/FECATransmittals/index.htm	N/A	FECA Transmittal 13-09
OWCP	Chapter 2-0814, JOB OFFERS AND RETURN TO WORK Chapter 2-0815, DETERMINING WAGE-EARNING CAPACITY BASED ON ACTUAL EARNINGS	Procedure Manual	Complete revision to outline a comprehensive strategy for return to work in all situations where a certain defined level of return to work is possible	06/04/13	DFEC	NO	NO	N/A	N/A	NO	N/A	N/A	N/A	N/A	https://www.doi.gov/owcp/dfec/procedure-manual.htm	N/A	N/A
ETA	H-12-59 2013 Water Safety Recommendations	Information Notice	To remind Job Corps centers about the importance of water safety while participating in all authorized Job Corps center activities	06/04/13	Job Corps	NO	NO	N/A	N/A	NO	N/A	N/A	N/A	N/A	For Guidance documents with no hyperlink, the audience is the federal and contractor Job Corps community, who access the guidance via a password protected web portal.	N/A	N/A
ETA	PIN 12-32 Updated Job Corps Physical Examination Form	Program Instruction Notice	To provide an updated Job Corps Physical Examination Form.	06/04/13	Job Corps	NO	NO	N/A	N/A	NO	N/A	N/A	N/A	N/A	https://supportservices.jobcorps.gov/health/Pages/PINotices.aspx	N/A	N/A
ETA	PIN 12-33 New Job Corps Oral Examination Record Form and Instructions	Program Instruction Notice	To distribute the new Job Corps Oral Examination Record form and instructions	06/04/13	Job Corps	NO	NO	N/A	N/A	NO	N/A	N/A	N/A	N/A	https://supportservices.jobcorps.gov/health/Pages/PINotices.aspx	N/A	N/A
OWCP	New Guidelines for Authorizing Durable Medical Equipment	Web Announcement	DEEOIC informed the public that EEOICPA Bulletin 13-03 was published providing new guidelines for authorizing durable medical equipment.	06/05/13	DEEOIC	NO	NO	N/A	N/A	NO	N/A	N/A	N/A	N/A	https://www.doi.gov/owcp/energy/regs/compliance/Authorizing_DME.htm	N/A	N/A
OWCP	EEOICPA Bulletin No: 13-03 Authorizing Durable Medical Equipment	Final Bulletin	To provide procedures for authorizing DME and converting rental DME items to purchases	06/05/13	DEEOIC	NO	NO	N/A	N/A	NO	N/A	N/A	N/A	N/A	https://www.doi.gov/owcp/energy/regs/compliance/PolicyandProcedures/finalbulletinhtml/EEICPABulletin13-03.htm	N/A	N/A
OSHA	REP - CPL 02-00-001D Expedited Informal Settlement Agreement (Region Wide)	Regional Instruction	Informal Settlement System	06/10/13	Region I	NO	NO	N/A	N/A	NO	N/A	N/A	N/A	N/A	N/A	N/A	N/A
ETA	TEGL 33-12 Workforce Investment Act (WIA) Youth Program Guidance for Program Year (PY) 2013	TEGL	This TEGL provides program guidance for use of WIA Youth funded activities in PY 2013.	06/11/13	OWI	NO	NO	N/A	N/A	NO	N/A	N/A	N/A	N/A	http://wdr.doeleta.gov/directives/corr_doc.cfm?DOCN=9254	N/A	N/A
EBSA	Advisory Opinion 2013-02A	Advisory Opinion	Whether documents involving participation in the Teamsters Joint Council No. 73 Pension Plan by "officers, business agents, trustees, or clerical employees" of the joint Council and local unions affiliated with the joint Council constitute "collective bargaining agreements" for purposes of making an election that the plan be treated as a multiemployer plan pursuant to	06/12/13	EBSA/ORI	NO	NO	N/A	N/A	NO	N/A	N/A	N/A	N/A	https://www.doi.gov/agencies/ebsa/employers-and-advisers/guidance/advisory-opinions/2013-02a	N/A	N/A
ILAB	PY13 Management Procedures and Guidelines-non-ILD	Procedural manual	Process-oriented documents that explained activities to be carried out under a particular grant or cooperative agreement. Documents also reinforced regulations applicable to cooperative agreements.	06/12/13	Office of Trade and Labor Affairs	NO	NO	N/A	N/A	NO	N/A	N/A	N/A	N/A	N/A	N/A	N/A
MSHA	Re-issue of P11-V-07 - Two-Way Communication and Electronic Tracking System: Potential Interference of RF Electromagnetic Fields with Electric Blastline Circuits	Program Policy Letter	This PPL provides guidance concerning minimum safe distances necessary to prevent interference with blasting circuits by electromagnetic waves produced by Radio Frequency (RF) from communication and electronic tracking systems. PPL P11-V-13, Guidance for Compliance with Post-Accident Two-Way Communications and Electronic Tracking	06/13/13	Coal, Technical Support	NO	NO	N/A	N/A	NO	N/A	N/A	N/A	N/A	https://a1webb.msha.gov/regs/complan/ppls/2013/PPL13-V-09.asp	N/A	N/A
ETA	TEGL 34-12 Work Opportunity Tax Credit (WOTC) Information Collection Revised Reporting and Processing Forms	TEGL	To transmit the updated National Farmworker Jobs Program (NFWP) reporting forms and requirements; the Budget Information Summary (BIS) Report; Employment and Training Administration (ETA) Form 9093), the Program Planning Summary (PPS) Report (ETA Form 9094), the Program Status Summary (PSS) Report (ETA Form 9095), the Housing Assistance	06/14/13	OWI	NO	NO	N/A	N/A	NO	N/A	N/A	N/A	N/A	http://wdr.doeleta.gov/directives/corr_doc.cfm?DOCN=7226	N/A	N/A
OWCP	EEOICPA Bulletin No.13-04 OWCP Imaging System	Final Bulletin	To provide procedural guidance on the handling of imaged documents during a pilot in the Cleveland district office and the Cleveland FAB	06/17/13	DEEOIC	NO	NO	N/A	N/A	NO	N/A	N/A	N/A	N/A	https://www.doi.gov/owcp/energy/regs/compliance/PolicyandProcedures/finalbulletinhtml/EEICPABulletin13-04.htm	N/A	N/A
ETA	PRH CN- 12-19 PRH and PAG Revisions for Chapter 3 Regarding High School Equivalency	PRH Change Notice	To inform the JC community of updates to PRH Chapter 3 and related PAG changes to update Job Corps education policies with regard to high school equivalency assessments	06/17/13	Job Corps	NO	NO	N/A	N/A	NO	N/A	N/A	N/A	N/A	For Guidance documents with no hyperlink, the audience is the federal and contractor Job Corps community, who access the guidance via a password protected web portal.	N/A	N/A
OWCP	New United States Postal Service Job Classifications	Bulletin	To inform the appropriate personnel of the procedures regarding payment of continuation of pay (COP) and payment of compensation to injured CCA and MMA employees.	06/18/13	DFEC	NO	NO	N/A	N/A	NO	N/A	N/A	N/A	N/A	https://www.doi.gov/owcp/dfec/regs/compliance/DFECfolio/FECABulletin/index.htm	N/A	FECA Bulletin 13-03
WHD	All Agency Memorandum 214	Memorandum	Provides the annual update of SCA Health and Welfare benefits to \$3.81/hour, effective June 19, 2013.	06/18/13	WHD	NO	NO	N/A	N/A	NO	N/A	N/A	N/A	N/A	https://www.wdsoi.gov/aam/aam214.pdf	N/A	N/A
ETA	H-12-62 Notice of Comment Period and Proposed Changes for the PRH Chapter 5, Appendix 501: Program Year 2013 Performance Management System	Information Notice	To provide to the JC community updated the content of the PRH Appendix 501 (JC Performance Management System) for PY 2013, and to distribute the revisions for review and comment	06/18/13	Job Corps	NO	NO	N/A	N/A	NO	N/A	N/A	N/A	N/A	For Guidance documents with no hyperlink, the audience is the federal and contractor Job Corps community, who access the guidance via a password protected web portal.	N/A	N/A
OWCP	JOTG Town Hall Meeting - Bolingbrook, Illinois June 2013 - DEEOIC Bolingbrook Presentation	Power Point Presentation	DEEOIC provided claimants living in Bolingbrook, Illinois, with general information about the EEOICPA.	06/19/13	DEEOIC	NO	NO	N/A	N/A	NO	N/A	N/A	N/A	N/A	https://www.doi.gov/owcp/energy/regs/compliance/Outreach/Outreach_Presentation/Bolingbrook1_0613.pdf	N/A	N/A

ETA	W-12-63 Updated Job Corps Health Questionnaire (ETA 653) Instructions and Documentation Guidance	Information Notice	To provide the JC community with updated versions of the ETA 6-53 Instructions and the ETA 6-53 Documentation Guidance	06/19/13	Job Corps	NO	NO	N/A	N/A	NO	N/A	N/A	N/A	N/A	For Guidance documents with no hyperlink, the audience is the federal and contractor Job Corps community, who access the guidance via a password protected web portal.	N/A	N/A
OSHA	LEP for Scrap and Recycling Industries	LEP	Conduct inspections to reduce incident of serious health and physical injury or death from hazards associated with assembly, breaking up, separating, sorting, processing, handling and wholesale distribution of scrap and recyclable materials.	06/20/13	OSHA - Englewood AO	NO	NO	N/A	N/A	NO	N/A	N/A	N/A	N/A	N/A	N/A	N/A
MSHA	P13-V-05 Application of Title 30, Code of Federal Regulations (C.F.R.) § 75.523-2 to Mobile Bridge Carriers Connected to Continuous Miners That Form Component Part of Self-Propelled Electric	Program Policy Letter	Clarifies 30 C.F.R. § 75.523-2, De-energization of self-propelled electric face equipment; performance requirements.	06/20/13	Coal	NO	NO	N/A	N/A	NO	N/A	N/A	N/A	N/A	https://arweb.msha.gov/regs/complain/ppls/2013/PL13-V-05.asp	N/A	N/A
MSHA	Reissue of P11-V-1, Clarification on Repairs or Maintenance of Machinery, 30 C.F.R. § 75.1725(d)	Program Policy Letter	This Program Policy Letter covers the MSHA policy concerning the requirements of Section 75.1725(d), Title 30 of the Code of Federal Regulations (CFR), in order to prevent injuries while machinery repairs or maintenance are performed. This policy letter addresses the meaning of 30 C.F.R. 4 75.1725(c), and identifies a number of methods for comply with the	06/20/13	Coal	NO	NO	N/A	N/A	NO	N/A	N/A	N/A	N/A	https://arweb.msha.gov/regs/complain/ppls/2013/PL13-V-04.asp	N/A	N/A
MSHA	Reissue of P11-V-8; Tests for Methane at the Working Face, Using Extendable Probes or Other Acceptable Means	Program Policy Letter	This PPL clarifies the requirements concerning tests for methane under 30 C.F.R. § 75.362(d)(1), (d)(2), and (d)(3). This PPL sets forth MSHA's policy for determining the manner and means of testing for methane at the working face including during roof bolting.	06/20/13	Coal	NO	NO	N/A	N/A	NO	N/A	N/A	N/A	N/A	https://arweb.msha.gov/regs/complain/ppls/2013/PL13-V-06.asp	N/A	N/A
ETA	H-18 HUB Performance Reporting FAQ	FAQ	Grantee questions collected from the HUB Performance Reporting System Preview and Tutorial Webinar hosted May 31, 2013.	06/21/13	OWI	NO	NO	N/A	N/A	NO	N/A	N/A	N/A	N/A	https://h18skillstraining.workforcegps.org/resources/2016/03/29/15/22/HUB_Performance_FAQ_June_2013	N/A	N/A
ETA	TEGL 35-12 Definition and Guidance on Allowable Construction Credentials for YouthBuild Programs	TEGL	To provide clarification of the Employment and Training Administration's (ETA) definition of the term credential for national YouthBuild program grantees as well as additional guidance on three commonly used construction credentials for YouthBuild participants.	06/24/13	OWI	NO	NO	N/A	N/A	NO	N/A	N/A	N/A	N/A	http://wdr.doleta.gov/directives/corr_doc.cfm?doc=8795	N/A	N/A
ETA	TEGL 36-12 Notice of Program Year (PY) 2013 Final Youth and Adult Allotments for WIA, Section 166 Program	TEGL	to provide final PY 2013 funding allotments, and to provide instructions for submitting the necessary documents to obtain these allotments for the Supplemental Youth Services Program (YSVP) and Comprehensive Services Program (CSP).	06/24/13	OWI	NO	NO	N/A	N/A	NO	N/A	N/A	N/A	N/A	http://wdr.doleta.gov/directives/corr_doc.cfm?doc=4925	N/A	N/A
MSHA	P13-H-01 Reissue of P11-H-1, Part 41 Legal Identification Numbers of Auger and Highwall Miner Operations and Providing MSHA Notification of Relocation of These Portable	Program Policy Letter	The purpose of this program policy letter is to establish a uniform method to assign identification numbers to mobile or portable coal auger and highwall mining operations. These types of operations meet the definition of a production operator and will be assigned a seven-digit mine identification (IDI) number. The number will be assigned to each machine	06/24/13	Coal	NO	NO	N/A	N/A	NO	N/A	N/A	N/A	N/A	https://arweb.msha.gov/regs/complain/ppls/2013/PL13-H-01.asp	N/A	N/A
MSHA	Reissue of P11-V-04 - Remote Restarting of Conveyor Belts when a Slip Switch Stops the Belt	Program Policy Letter	The purpose of this PPL is to provide guidance to the mining industry and enforcement personnel on the purpose of slippage switches required on belt conveyors under 30 C.F.R. § 75.1102.	06/24/13	Coal	NO	NO	N/A	N/A	NO	N/A	N/A	N/A	N/A	https://arweb.msha.gov/regs/complain/ppls/2013/PL13-V-07.asp	N/A	N/A
ETA	CCN-12-02 Updating Training Achievement Records	Curriculum Change Notice	To inform the Job Corps community of the release of 21 updated electronic TARs (e-TAR).	06/25/13	Job Corps	NO	NO	N/A	N/A	NO	N/A	N/A	N/A	N/A	For Guidance documents with no hyperlink, the audience is the federal and contractor Job Corps community, who access the guidance via a password protected web portal.	N/A	N/A
ETA	W-12-65 The National Fire Protection Administration (NFPA) 720 – Standard for the Installation of Carbon Monoxide (CO) Detector and Warning Equipment. 2013. Update	Information Notice	To provide JC centers with clarification of NFPA 720 requirements for placement, installation, and maintenance of Carbon Monoxide detectors	06/25/13	Job Corps	NO	NO	N/A	N/A	NO	N/A	N/A	N/A	N/A	For Guidance documents with no hyperlink, the audience is the federal and contractor Job Corps community, who access the guidance via a password protected web portal.	N/A	N/A
MSHA	Reissue of P11-V-03 - Electric Equipment; Examination, Testing and Maintenance	Program Policy Letter	The purpose of this PPL is to clarify the interpretation and application of 30 C.F.R. §§ 75.511 and 77.501 to certain electric equipment. This PPL supersedes the previous reissue. This PPL also defines the term "distribution circuits or equipment" in an effort to promote consistency in enforce these standards.	06/25/13	Coal	NO	NO	N/A	N/A	NO	N/A	N/A	N/A	N/A	https://arweb.msha.gov/regs/complain/ppls/2013/PL13-V-08.asp	N/A	N/A
OSHA	Behrnes, Brandi	Letter of Interpretation	Determining Whether the Employer is Required to Record a Work-related Injury Sustained by an Employee which was Treated by a Reduction Procedure Performed on Her Dislocated Ring Finger.	06/26/13	DOL OSHA Directorate of Technical Support and Emergency Management; Office of Statistical Analysis; DOL OSHA Directorate of Technical Support and Emergency Management; Office of Statistical Analysis	NO	NO	N/A	N/A	NO	N/A	N/A	N/A	N/A	https://www.osha.gov/pls/oshweb/owadisp.show_document?p_table=INTERPRETATIONS&p_id=28640	N/A	N/A
OSHA	Behrnes, Brandi	Letter of Interpretation	Whether a reduction procedure is considered first aid or medical treatment for recordkeeping purposes.	06/26/13	DOL OSHA Directorate of Technical Support and Emergency Management; Office of Statistical Analysis	NO	NO	N/A	N/A	NO	N/A	N/A	N/A	N/A	N/A	N/A	N/A
OWCP	OWCP to Grant Augmented FECA Compensation Based on Claimant's Same Sex Spouse	DFEC Web Posting	Notice FECA benefits are now available based on a claimant's same sex spouse	06/26/13	DFEC	NO	NO	N/A	N/A	NO	N/A	N/A	N/A	N/A	https://www.dol.gov/owcp/dfec/morenews.htm	N/A	N/A
ETA	PIN 12-34 New-Student Enrollments: Lifting of Suspension at USDA Forest Service Job Corps Centers	Program Instruction Notice	To resume new-student enrollments at USDA Forest Service Job Corps centers	06/26/13	Job Corps	NO	NO	N/A	N/A	NO	N/A	N/A	N/A	N/A	For Guidance documents with no hyperlink, the audience is the federal and contractor Job Corps community, who access the guidance via a password protected web portal.	N/A	N/A
OSHA	Secretary's Findings Awarding Backpay in Merit FSA Cases Should also Order the Railroad to File Forms with the Railroad Retirement Board to Ensure that the Employee's Service Records are Field Operations Handbook Chapter 36: Field Sanitation and Temporary Labor Camp Standards in Agriculture Under the Occupational Safety and Health Act	Memorandum	This memorandum explains the Secretary's findings that when awarding backpay in merit FSA cases, there should also be an order for the railroad to file forms with the Railroad Retirement Board to ensure that the employee's service records are properly credited for retirement purposes.	06/27/13	Directorate of Whistleblower Protection Programs	NO	NO	N/A	N/A	NO	N/A	N/A	N/A	N/A	N/A	N/A	N/A
WHD	PRH CN-12-20 Policy and Requirements Handbook (PRH) and Program Assessment Guide (PAG) Revisions for Limited English Proficiency (LEP) Students	Field Operations Handbook	Introduced a new FOH Chapter on field sanitation and labor camp standards in agriculture under the Occupational Safety and Health Act	06/28/13	WHD	NO	NO	N/A	N/A	NO	N/A	N/A	N/A	N/A	https://www.dol.gov/whd/FOH/FOH_Ch36.pdf	N/A	Revision 671
ETA	PRH CN-12-20 Policy and Requirements Handbook (PRH) and Program Assessment Guide (PAG) Revisions for Limited English Proficiency (LEP) Students	PRH Change Notice	To update policies in the PRH and related requirements in the PAG regarding language assessment and instruction for Limited English Proficiency (LEP) students	06/28/13	Job Corps	NO	NO	N/A	N/A	NO	N/A	N/A	N/A	N/A	For Guidance documents with no hyperlink, the audience is the federal and contractor Job Corps community, who access the guidance via a password protected web portal.	N/A	N/A
OSHA	1-Bromopropane	OSHA Hazard Alert	Provides information on the health effects associated with 1-bromopropane and the methods used to control worker exposures.	07/01/13	DOL OSHA Directorate of Technical Support and Emergency Management; Office of Science and	NO	NO	N/A	N/A	NO	N/A	N/A	N/A	N/A	https://www.osha.gov/dts/hazardalets/1bromopropane_hazard_alert.html	N/A	N/A
OSHA	Ergonomics	Safety and Health Topics page	Discusses ways to identify ergonomic problems, solutions to control hazards, and training and assistance. Highlights Standards and Enforcement information.	07/01/13	DOL OSHA Directorate of Technical Support and Emergency Management;	NO	NO	N/A	N/A	NO	N/A	N/A	N/A	N/A	https://www.osha.gov/SLTC/ergonomics/index.html	N/A	N/A
OWCP	US Postal Service Third Party Claims	DFEC Web Posting	Effective July 1, 2013, all third-party matters including those involving USPS employees will be handled by SOL-FEEWC	07/01/13	DFEC	NO	NO	N/A	N/A	NO	N/A	N/A	N/A	N/A	https://www.dol.gov/owcp/dfec/morenews.htm	N/A	N/A
OWCP	Impact of USPS Data Suspension	DFEC Web Posting	Notice DFEC will suspend the electronic transfer of FECA information and documents to USPS, suspend USPS access to the Agency Query System, and suspend access to specific case documents through electronic kiosks in DFEC District Offices	07/01/13	DFEC	NO	NO	N/A	N/A	NO	N/A	N/A	N/A	N/A	https://www.dol.gov/owcp/dfec/morenews.htm	N/A	N/A
ETA	PRH CN-13-01 Update/Revision to the Policy and Requirements Handbook (PRH) Chapter 5, Appendix S01: PY 2013 Performance Management System	PRH Change Notice	To provide an update on PY 2013 Performance Management System (PMS) - Appendices S01 Suite: Introduction and Appendices a-d for Centers, Outreach and Admissions (OA) contractors, Career Transition Services (CTS) agencies, Career Technical Training (CTT) programs (includes PY 2011 performance, national and model-based goals)	07/01/13	Job Corps	NO	NO	N/A	N/A	NO	N/A	N/A	N/A	N/A	For Guidance documents with no hyperlink, the audience is the federal and contractor Job Corps community, who access the guidance via a password protected web portal.	N/A	N/A
ETA	PRH CN-13-02 Policy and Requirements Handbook (PRH) Sections 1.2, 1.4, and 1.5; Appendices 107 and 108; PRH Appendices 609 and 610	PRH Change Notice	To explain existing center and regional applicant file review process forms	07/01/13	Job Corps	NO	NO	N/A	N/A	NO	N/A	N/A	N/A	N/A	https://supportservices.jobcorps.gov/disability/Pages/DisabilityDirectives.aspx	N/A	N/A
MSHA	Automatic Fire Sensor and Warning Device Systems Using Carbon monoxide Sensors and Atmospheric Monitoring System Inspection Procedures PH13-V-3	Handbook	Sets forth inspection procedures to follow when conducting inspections of automatic fire sensor and warning device systems using carbon monoxide sensors and atmospheric monitoring systems.	07/01/13	Coal	NO	NO	N/A	N/A	NO	N/A	N/A	N/A	N/A	https://arweb.msha.gov/READROOM/HANDBOOK/PH13-V-3.pdf	N/A	N/A
EBSA	Advisory Opinion 2013-03A	Advisory Opinion	Guidance on the application of ERISA plan asset and fiduciary obligations to contractual arrangements between plans and service providers whereby a plan obtains credits or rights to share in revenue sharing payments the service provider receives as a result of plan investments	07/03/13	EBSA/ORI	NO	NO	N/A	N/A	NO	N/A	N/A	N/A	N/A	https://www.dol.gov/agencies/ebsa/employers-and-advisers/guidance/advisory-opinions/2013-03a	N/A	N/A

ETA	IN-13-01 Life Safety Deficiency and Funded Not Corrected (FNC) Deficiency Accomplishment and Construction, Rehabilitation, and Acquisition (CRA) Funds Expiration	Information Notice	To emphasize responsibilities and expectations for (a) accomplishing Life Safety and FNC deficiencies, and (b) managing CRA funds to avoid loss of these funds due to expiration	07/05/13	Job Corps	NO	NO	N/A	N/A	NO	N/A	N/A	N/A	For Guidance documents with no hyperlink, the audience is the federal and contractor Job Corps community, who access the guidance via a password protected web portal.	N/A	N/A
ETA	TEGL 1-13 Fiscal Year (FY) 2013 Foreign Labor Certification (FLC) Grant Planning Guidance	TEGL	To provide guidance to State Workforce Agency Administrators for the funding and management of FY 2013 annual grant allocations in order to perform FLC program activities	07/15/13	OFLC	NO	NO	N/A	N/A	NO	N/A	N/A	N/A	https://wdr.doleta.gov/directives/	N/A	N/A
OWCP	2013 Final Assessment bill and instructions for forwarding payment	Industry Notice	Instructions for 2013 Final Assessment	07/18/13	DUHWC	NO	NO	N/A	N/A	NO	N/A	N/A	N/A	https://www.dol.gov/owcp/dhwc/industry notices/industrynotice142.htm	N/A	Industry No. 142
OSHA	CPL 04-00-023A Local Emphasis Program for the Fertilizer Industry	Regional Notice	Inspection Targeting	07/22/13	OSHA Region 1-Regionwide	NO	NO	N/A	N/A	NO	N/A	N/A	N/A	N/A	N/A	N/A
EBSA	Field Assistance Bulletin 2013-02	Field Assistance Bulletin	This Bulletin supplements the participant-level disclosure regulation by providing a temporary enforcement policy that will allow ADI(A)-type plans to "re-set" the timing for the distribution of the comparative chart with investment-related information that they are required to furnish annually to plan participants.	07/22/13	EBSA/ORI	NO	NO	N/A	N/A	NO	N/A	N/A	N/A	https://www.dol.gov/agencies/ebsa/employers-and-advisers/guidance/field-assistance-bulletins/2013-02	N/A	N/A
VETS	03-13	Veterans' Program Letter	Jobs for Veterans State Grant Annual Funding Modification Requests for Fiscal Year 2014	07/22/13	JVSG	NO	NO	N/A	N/A	NO	N/A	N/A	N/A	https://www.dol.gov/vets/VMS/VPLs/VPL-03-13.pdf inactive hyperlink; document available upon request	N/A	N/A
OSHA	Secretary's Findings awarding backpay should also order the employer to file forms with the Social Security Administration	Memorandum	This memorandum serves to formalize the DWPP policy that when awarding backpay where the employee is covered by social security (non-railroad employees), the Secretary's Findings should	07/24/13	Directorate of Whistleblower Protection Programs	NO	NO	N/A	N/A	NO	N/A	N/A	N/A	N/A	N/A	N/A
OSHA	Region IV Guidance for Expedited Informal Settlement Agreements	Regional Instruction	Document establishes regional policy for EISAs	07/24/13	Enforcement Programs	NO	NO	N/A	N/A	NO	N/A	N/A	N/A	N/A	N/A	N/A
ETA	IN-13-02 Access to GSAXcess System for Excess Property	Information Notice	To provide the JC community points of contact and the process for gaining access to the General Services Administration's (GSA) system used for Excess Property.	07/24/13	Job Corps	NO	NO	N/A	N/A	NO	N/A	N/A	N/A	For Guidance documents with no hyperlink, the audience is the federal and contractor Job Corps community, who access the guidance via a password protected web portal.	N/A	N/A
ETA	PIN 13-01 Thunderstorms, Lightning and Tornadoes	Program Instruction Notice	To provide Job Corps centers with facts and safety precautions to protect students and staff against injuries and/or death from hazards associated with thunderstorms	07/26/13	Job Corps	NO	NO	N/A	N/A	NO	N/A	N/A	N/A	https://supportservices.jbcorps.gov/health/Pages/PINotices.aspx	N/A	N/A
OSHA	CPL 04-00-024 Local Emphasis Program for Noise in the Workplace	Regional Notice	Inspection Targeting	07/29/13	OSHA Region 1-Regionwide	NO	NO	N/A	N/A	NO	N/A	N/A	N/A	N/A	N/A	N/A
ETA	TEN 2-13 Preparing for the New Health Insurance Marketplace Coverage Options	TEN	to inform the public workforce investment system about the new insurance coverage opportunities in the new Health Insurance Marketplace as part of the Affordable Care Act (ACA), and to outline potential opportunities to assist job seekers and business customers about how and where to sign up for coverage.	07/29/13	OWI	NO	NO	N/A	N/A	NO	N/A	N/A	N/A	http://wdr.doleta.gov/directives/corr_doc.cfm?DOC=N8518	N/A	N/A
WHD	Field Operations Handbook Chapter 39: The Family Medical Leave Act	Field Operations Handbook	Updates FOH Chapter on the Family Medical Leave Act, revising the definition of a "spouse" under the FMLA	07/31/13	WHD	NO	NO	N/A	N/A	NO	N/A	N/A	N/A	https://www.dol.gov/whd/FOH/FOH_CH39.pdf	N/A	Insert 1861
OSHA	Instruction: Processing Contested and Appealed Cases	Internal Instruction	Establishes regional policies for processing contested and appealed cases	08/01/13	DOL OSHA Region IX, Enforcement Programs	NO	NO	N/A	N/A	NO	N/A	N/A	N/A	N/A	N/A	San Francisco Regional Instruction CPL 02-00-003
OWCP	Injection Service Limitation	CBP Web Posting	Notice DFEC has released new guidelines implementing service limitations for injection CPT codes 20550, 20551, 20552, 20553, and 20526	08/01/13	DFEC	NO	NO	N/A	N/A	NO	N/A	N/A	N/A	http://owcpstaff.dol.acs-inc.com/portal/owcp/main.do	N/A	N/A
OWCP	DOL Procedure Codes RP120, RP130 and RP200 are no Longer Available	CBP Web Posting	Notice DFEC will no longer utilize DOL homegrown procedure codes RP120, RP130 AND RP200 (Pain Management)	08/01/13	DFEC	NO	NO	N/A	N/A	NO	N/A	N/A	N/A	http://owcpstaff.dol.acs-inc.com/portal/owcp/main.do	N/A	N/A
OWCP	Injection Service Limitations	DFEC Web Posting	New guidelines implementing service limitations for injection CPT codes 20550, 20551, 20552, 20553, and 20526	08/01/13	DFEC	NO	NO	N/A	N/A	NO	N/A	N/A	N/A	https://www.dol.gov/owcp/dfec/morenews.htm	N/A	N/A
OWCP	Discontinued DOL Procedure Codes	DFEC Web Posting	Notice OWCP will no longer utilize DOL homegrown procedure codes RP120, RP130 AND RP200 (Pain Management).	08/01/13	DFEC	NO	NO	N/A	N/A	NO	N/A	N/A	N/A	https://www.dol.gov/owcp/dfec/morenews.htm	N/A	N/A
WHD	Worker Rights for Day Laborers	Mini Card	Employee Rights Card with general information for day laborers	08/01/13	WHD	NO	NO	N/A	N/A	NO	N/A	N/A	N/A	https://www.dol.gov/whd/FLSAEmployeeCard/DayLaborerEnglish.pdf	N/A	N/A
WHD	Fact Sheet #73: Break Time for Nursing Mothers under the FLSA	Fact Sheet	General information on the break time requirement for nursing mothers section 7(r) of the Fair Labor Standards Act (FLSA) - updated to include the FLSA anti-retaliation provision and reference new Fact Sheet #77A	08/01/13	WHD	NO	NO	N/A	N/A	NO	N/A	N/A	N/A	https://www.dol.gov/whd/regs/compliance/whdfs73.htm	N/A	N/A
ETA	IN-13-05 Waste Auditing and Reporting Reminder: Mandatory Audit Report Due August 15, 2013	Information Notice	To direct the JC community to track and reduce waste sent to landfills or incineration, and increase recycling	08/02/13	Job Corps	NO	NO	N/A	N/A	NO	N/A	N/A	N/A	For Guidance documents with no hyperlink, the audience is the federal and contractor Job Corps community, who access the guidance via a password protected web portal.	N/A	N/A
ETA	PRH CN-13-03 Revised Chapter 3 and Chapter 6: Electronic Training Achievement Records (E-TAR) and Recordkeeping Requirements	PRH Change Notice	To inform the JC community of revision to PRH Sections 3.2 R6, 3.13 R7, and Section 6.3 R3 - Documenting Student Skill Attainment in CTT programs using the e-TAR	08/02/13	Job Corps	NO	NO	N/A	N/A	NO	N/A	N/A	N/A	For Guidance documents with no hyperlink, the audience is the federal and contractor Job Corps community, who access the guidance via a password protected web portal.	N/A	N/A
OWCP	Third-Party Subrogation	Bulletin	To advise OWCP personnel of new subrogation referral procedures related to USPS cases and non-USPS cases with less than \$2,000 due in refund, and to advise OWCP personnel regarding all third-party inquiries.	08/05/13	DFEC	NO	NO	N/A	N/A	NO	N/A	N/A	N/A	https://www.dol.gov/owcp/dfec/regs/compliance/DFEColeio/FECABulletins/index.htm	N/A	FECA Bulletin 13-04
ETA	TEGL 34-12, Change 1, Non-Substantive Changes to Work Opportunity Tax Credit (WOTC) ETA Form 9061	TEGL	To inform the State Workforce Agencies (SWAs) of non-substantive changes made to ETA Form 9061, "Individual Characteristics Form."	08/06/13	OWI	NO	NO	N/A	N/A	NO	N/A	N/A	N/A	http://wdr.doleta.gov/directives/corr_doc.cfm?docn=5747	N/A	N/A
WHD	The Family and Medical Leave Act	Presentation	Powerpoint Presentation on the requirements and provisions of the FMLA - updated to reflect statutory and regulatory changes	08/08/13	WHD	NO	NO	N/A	N/A	NO	N/A	N/A	N/A	https://www.dol.gov/whd/fmla/etools.htm	N/A	N/A
ETA	TEGL 2-13 Implementation of the Uniform National Threshold Entered Employment Rate (UNTEER) for Veterans and Eligible Persons in the Wagner-Peyser Employment Service and Jobs for Veterans State Grants	TEGL	To inform the workforce system of the implementation of the Final Rule establishing the UNTEER for veterans and eligible persons for use in evaluating States' performance in assisting veterans to meet their employment needs.	08/09/13	OWI	NO	NO	N/A	N/A	NO	N/A	N/A	N/A	http://wdr.doleta.gov/directives/corr_doc.cfm?docn=7064	N/A	N/A
ETA	IN-13-07 National Suicide Prevention Week, September 8-14, 2013, and World Suicide Prevention Day, September 10, 2013.	Information Notice	To remind the JC community of the 39th National Suicide Prevention Week	08/09/13	Job Corps	NO	NO	N/A	N/A	NO	N/A	N/A	N/A	For Guidance documents with no hyperlink, the audience is the federal and contractor Job Corps community, who access the guidance via a password protected web portal.	N/A	N/A
VETS	02-13	Veterans' Program Letter	Implementation of the Uniform National Threshold Entered Employment Rate (UNTEER) for Veterans and Eligible Persons in the Wagner-Peyser Employment Service and Jobs for Veterans State Grants (JVSG)	08/09/13	JVSG	NO	NO	N/A	N/A	NO	N/A	N/A	N/A	https://www.dol.gov/vets/VMS/VPLs/VPL-02-13.pdf	N/A	N/A

OWCP	National Instant Criminal Background Check System (NICIS) Improvement Amendments Act of 2007 (NIAA)	Bulletin	To inform the appropriate Office of Workers' Compensation (OWCP) Division of Federal Employees' Compensation (DFEC) personnel of their responsibilities and the DFEC procedures required to effectively identify, track and report relevant case file records in accordance with the NIAA of 2007	08/12/13	DFEC	NO	NO	N/A	N/A	NO	N/A	N/A	N/A	N/A	https://www.dol.gov/owcp/dfec/regs/compliance/DFECtoia/FECABulletins/index.htm	N/A	FECA Bulletin 13-05
ETA	W-13-08 Mandatory Reporting – Annual Fleet Data Call, and General Services Administration (GSA) Annual Fleet Requirements	Information Notice	To inform all Job Corps contractors utilizing GSA-leased vehicles or Department of Labor/Job Corps-owned vehicles of mandatory reporting in Job Corps' fleet management database, and of a postponement of the GSA Annual Fleet Requirements report	08/12/13	Job Corps	NO	NO	N/A	N/A	NO	N/A	N/A	N/A	N/A	For Guidance documents with no hyperlink, the audience is the federal and contractor Job Corps community, who access the guidance via a password protected web portal.	N/A	N/A
ETA	W-13-09 Center for Environmental Excellence Program	Information Notice	To provide the JC community with information on the Center of Environmental Excellence Program and to encourage participation	08/12/13	Job Corps	NO	NO	N/A	N/A	NO	N/A	N/A	N/A	N/A	For Guidance documents with no hyperlink, the audience is the federal and contractor Job Corps community, who access the guidance via a password protected web portal.	N/A	N/A
OSHA	Operating Hazards of Baler Discharge - Door Locks	Safety and Health Information Bulletin	Provides information to employers and workers of the potential for fatal injury associated with failure of the discharge-door locking mechanism on baling and compacting equipment, and measures they can take to mitigate this hazard.	08/13/13	DOL OSHA Directorate of Technical Support and Emergency Management; Office of Science and	NO	NO	N/A	N/A	NO	N/A	N/A	N/A	N/A	https://www.osha.gov/dts/shib/shib081313.html	N/A	N/A
ETA	PN 13-03 Outreach and Admissions National Staffing Strategy	Program Instruction Notice	To provide guidance to Outreach and Admissions (OA) contractors and centers with OA functions on staffing strategies and facilitate alignment with national recruitment and On-Board Strength (OBS) goals	08/13/13	Job Corps	NO	NO	N/A	N/A	NO	N/A	N/A	N/A	N/A	For Guidance documents with no hyperlink, the audience is the federal and contractor Job Corps community, who access the guidance via a password protected web portal.	N/A	N/A
MSHA	PL3-N-1 OSHA's Revised Hazard Communication Standard (HCS) (29 C.F.R. § 1910.1200) as Compliance with MSHA's Existing Hazard Communication (HazCom) Standard (30 C.F.R.	Program Policy Letter	Clarifies that mine operators compliant with OSHA's Hazard Communication Standard (HCS) are also in compliance with MSHA's Hazard Communication (HazCom) standards.	08/13/13	Coal, Metal and Nonmetal	NO	NO	N/A	N/A	NO	N/A	N/A	N/A	N/A	https://a7web.msha.gov/regs/compliance/ppls/2013/PPL13-IV-01.asp	N/A	N/A
OSHA	Noise Chapter	OSHA Technical Manual	OSHA CSHO resource for technical information about noise exposure and measurement equipment. Publically available for transparency.	08/15/13	DOL OSHA Directorate of Technical Support and Emergency Management; Office of Science and	NO	NO	N/A	N/A	NO	N/A	N/A	N/A	N/A	https://www.osha.gov/dts/osta/otm/new_noise/index.html	N/A	N/A
OWCP	Washington DC District Office Announcement	DFEC Web Posting	Notice Washington, DC DFEC office will no longer offer walk in service	08/15/13	DFEC	NO	NO	N/A	N/A	NO	N/A	N/A	N/A	N/A	https://www.dol.gov/owcp/dfec/morenews.htm	N/A	N/A
OSHA	Carbon Monoxide in Construction/ Portable Gas-Powered Equipment	vTool	One in a series of animated videos targeting new workers, showing the hazards and prevention methods when working in construction.	08/19/13	DOL OSHA Directorate of Technical Support and Emergency Management; Office of Science and DOL OSHA Directorate of Technical Support and Emergency Management; Office of Science and	NO	NO	N/A	N/A	NO	N/A	N/A	N/A	N/A	https://youtu.be/sLDvPQ5XzU	N/A	N/A
OSHA	Carbon Monoxide in Construction/ Portable Gas-Powered Equipment (Spanish)	vTool	One in a series of animated videos targeting new workers, showing the hazards and prevention methods when working in construction.	08/19/13	DOL OSHA Directorate of Technical Support and Emergency Management; Office of Science and DOL OSHA Directorate of Technical Support and Emergency Management; Office of Science and	NO	NO	N/A	N/A	NO	N/A	N/A	N/A	N/A	https://youtu.be/5_rfOKUBQ4I	N/A	N/A
OSHA	Electrocution/Work Safety with Cranes Near Power Lines	vTool	One in a series of animated videos targeting new workers, showing the hazards and prevention methods when working in construction.	08/19/13	DOL OSHA Directorate of Technical Support and Emergency Management; Office of Science and DOL OSHA Directorate of Technical Support and Emergency Management; Office of Science and	NO	NO	N/A	N/A	NO	N/A	N/A	N/A	N/A	https://youtu.be/Y2MwX738e1Y	N/A	N/A
OSHA	Electrocution/Work Safety with Cranes Near Power Lines (Spanish)	vTool	One in a series of animated videos targeting new workers, showing the hazards and prevention methods when working in construction.	08/19/13	DOL OSHA Directorate of Technical Support and Emergency Management; Office of Science and DOL OSHA Directorate of Technical Support and Emergency Management; Office of Science and	NO	NO	N/A	N/A	NO	N/A	N/A	N/A	N/A	https://youtu.be/Ww4OgBzOPi	N/A	N/A
OSHA	Electrocution/Work Safety with Ladders Near Power Lines	vTool	One in a series of animated videos targeting new workers, showing the hazards and prevention methods when working in construction.	08/19/13	DOL OSHA Directorate of Technical Support and Emergency Management; Office of Science and DOL OSHA Directorate of Technical Support and Emergency Management; Office of Science and	NO	NO	N/A	N/A	NO	N/A	N/A	N/A	N/A	https://youtu.be/4QccfHJeOM	N/A	N/A
OSHA	Electrocution/Work Safety with Ladders Near Power Lines (Spanish)	vTool	One in a series of animated videos targeting new workers, showing the hazards and prevention methods when working in construction.	08/19/13	DOL OSHA Directorate of Technical Support and Emergency Management; Office of Science and DOL OSHA Directorate of Technical Support and Emergency Management; Office of Science and	NO	NO	N/A	N/A	NO	N/A	N/A	N/A	N/A	https://youtu.be/x17GjUEGQs	N/A	N/A
OSHA	Excavations in Construction/ Trenching	vTool	One in a series of animated videos targeting new workers, showing the hazards and prevention methods when working in construction.	08/19/13	DOL OSHA Directorate of Technical Support and Emergency Management; Office of Science and DOL OSHA Directorate of Technical Support and Emergency Management; Office of Science and	NO	NO	N/A	N/A	NO	N/A	N/A	N/A	N/A	https://youtu.be/cYkeTOY6k	N/A	N/A
OSHA	Excavations in Construction/ Trenching (Spanish)	vTool	One in a series of animated videos targeting new workers, showing the hazards and prevention methods when working in construction.	08/19/13	DOL OSHA Directorate of Technical Support and Emergency Management; Office of Science and DOL OSHA Directorate of Technical Support and Emergency Management; Office of Science and	NO	NO	N/A	N/A	NO	N/A	N/A	N/A	N/A	https://youtu.be/ofrmNWu57_k	N/A	N/A
OSHA	Excavations in Construction/Soil Classification	vTool	One in a series of animated videos targeting new workers, showing the hazards and prevention methods when working in construction.	08/19/13	Technical Support and Emergency Management; Office of Science and DOL OSHA Directorate of Technical Support and Emergency Management; Office of Science and	NO	NO	N/A	N/A	NO	N/A	N/A	N/A	N/A	https://youtu.be/o60TBPrrjgg	N/A	N/A
OSHA	Excavations in Construction/Soil Classification (Spanish)	vTool	One in a series of animated videos targeting new workers, showing the hazards and prevention methods when working in construction.	08/19/13	Technical Support and Emergency Management; Office of Science and DOL OSHA Directorate of Technical Support and Emergency Management; Office of Science and	NO	NO	N/A	N/A	NO	N/A	N/A	N/A	N/A	https://youtu.be/x1_BcJ4dEY	N/A	N/A
OSHA	Falls in Construction/ Bridge Decking	vTool	One in a series of animated videos targeting new workers, showing the hazards and prevention methods when working in construction.	08/19/13	DOL OSHA Directorate of Technical Support and Emergency Management; Office of Science and DOL OSHA Directorate of Technical Support and Emergency Management; Office of Science and	NO	NO	N/A	N/A	NO	N/A	N/A	N/A	N/A	https://youtu.be/YSRktqE8Ok	N/A	N/A
OSHA	Falls in Construction/ Bridge Decking - Spanish	vTool	One in a series of animated videos targeting new workers, showing the hazards and prevention methods when working in construction.	08/19/13	DOL OSHA Directorate of Technical Support and Emergency Management; Office of Science and DOL OSHA Directorate of Technical Support and Emergency Management; Office of Science and	NO	NO	N/A	N/A	NO	N/A	N/A	N/A	N/A	https://youtu.be/VdIoYK8Jas	N/A	N/A
OSHA	Falls in Construction/ Fixed Scaffolds	vTool	One in a series of animated videos targeting new workers, showing the hazards and prevention methods when working in construction.	08/19/13	DOL OSHA Directorate of Technical Support and Emergency Management; Office of Science and DOL OSHA Directorate of Technical Support and Emergency Management; Office of Science and	NO	NO	N/A	N/A	NO	N/A	N/A	N/A	N/A	https://youtu.be/_jHCde2J34	N/A	N/A
OSHA	Falls in Construction/ Fixed Scaffolds - Spanish	vTool	One in a series of animated videos targeting new workers, showing the hazards and prevention methods when working in construction.	08/19/13	DOL OSHA Directorate of Technical Support and Emergency Management; Office of Science and DOL OSHA Directorate of Technical Support and Emergency Management; Office of Science and	NO	NO	N/A	N/A	NO	N/A	N/A	N/A	N/A	https://youtu.be/Nd9RWLvcuUE	N/A	N/A
OSHA	Falls in Construction/ Leading Edge Work	vTool	One in A Series Of Animated Videos Targeting New Workers, Showing The Hazards And Prevention Methods When Working In Construction.	08/19/13	DOL OSHA Directorate of Technical Support and Emergency Management; Office of Science and DOL OSHA Directorate of Technical Support and Emergency Management; Office of Science and	NO	NO	N/A	N/A	NO	N/A	N/A	N/A	N/A	https://youtu.be/kRUYwesBpWY8	N/A	N/A
OSHA	Falls in Construction/ Leading Edge Work - Spanish	vTool	One in a series of animated videos targeting new workers, showing the hazards and prevention methods when working in construction.	08/19/13	DOL OSHA Directorate of Technical Support and Emergency Management; Office of Science and DOL OSHA Directorate of Technical Support and Emergency Management; Office of Science and	NO	NO	N/A	N/A	NO	N/A	N/A	N/A	N/A	https://youtu.be/mBBKSUNx-RQ	N/A	N/A
OSHA	Falls in Construction/ Reroofing	vTool	One in a series of animated videos targeting new workers, showing the hazards and prevention methods when working in construction.	08/19/13	DOL OSHA Directorate of Technical Support and Emergency Management; Office of Science and DOL OSHA Directorate of Technical Support and Emergency Management; Office of Science and	NO	NO	N/A	N/A	NO	N/A	N/A	N/A	N/A	https://youtu.be/_2YFDJCM74	N/A	N/A
OSHA	Falls in Construction/ Reroofing - Spanish	vTool	One in a series of animated videos targeting new workers, showing the hazards and prevention methods when working in construction.	08/19/13	DOL OSHA Directorate of Technical Support and Emergency Management; Office of Science and DOL OSHA Directorate of Technical Support and Emergency Management; Office of Science and	NO	NO	N/A	N/A	NO	N/A	N/A	N/A	N/A	https://youtu.be/50ftrd9rJfI	N/A	N/A
OSHA	Falls in Construction/ Skylights	vTool	One in a series of animated videos targeting new workers, showing the hazards and prevention methods when working in construction.	08/19/13	DOL OSHA Directorate of Technical Support and Emergency Management; Office of Science and DOL OSHA Directorate of Technical Support and Emergency Management; Office of Science and	NO	NO	N/A	N/A	NO	N/A	N/A	N/A	N/A	https://youtu.be/un7v6rwuEs	N/A	N/A
OSHA	Falls in Construction/ Skylights - Spanish	vTool	One in a series of animated videos targeting new workers, showing the hazards and prevention methods when working in construction.	08/19/13	DOL OSHA Directorate of Technical Support and Emergency Management; Office of Science and	NO	NO	N/A	N/A	NO	N/A	N/A	N/A	N/A	https://youtu.be/Uy4UBe3x1SA	N/A	N/A

OSHA	Falls in Construction/Floor Openings - English	vTool	One in a series of animated videos targeting new workers, showing the hazards and prevention methods when working in construction.	08/19/13	DOL OSHA Directorate of Technical Support and Emergency Management; Office of Science and	NO	NO	N/A	N/A	NO	N/A	N/A	N/A	N/A	https://youtu.be/UyMb1XZ83cQ	N/A	N/A
OSHA	Falls in Construction/Floor Openings - Spanish	vTool	One in a series of animated videos targeting new workers, showing the hazards and prevention methods when working in construction.	08/19/13	DOL OSHA Directorate of Technical Support and Emergency Management; Office of Science and	NO	NO	N/A	N/A	NO	N/A	N/A	N/A	N/A	https://youtu.be/MybFvRDb0Tc	N/A	N/A
OSHA	Sprains and Strains in Construction/ Laying Stone	vTool	One in a series of animated videos targeting new workers, showing the hazards and prevention methods when working in construction.	08/19/13	DOL OSHA Directorate of Technical Support and Emergency Management; Office of Science and	NO	NO	N/A	N/A	NO	N/A	N/A	N/A	N/A	https://youtu.be/vPR7f9YU4	N/A	N/A
OSHA	Sprains and Strains in Construction/ Laying Stone	vTool	One in a series of animated videos targeting new workers, showing the hazards and prevention methods when working in construction.	08/19/13	DOL OSHA Directorate of Technical Support and Emergency Management; Office of Science and	NO	NO	N/A	N/A	NO	N/A	N/A	N/A	N/A	https://youtu.be/mx2FX3dr1	N/A	N/A
OSHA	Sprains and Strains in Construction/ Pulling Cables	vTool	One in a series of animated videos targeting new workers, showing the hazards and prevention methods when working in construction.	08/19/13	DOL OSHA Directorate of Technical Support and Emergency Management; Office of Science and	NO	NO	N/A	N/A	NO	N/A	N/A	N/A	N/A	https://youtu.be/XEqGPF2LZBU	N/A	N/A
OSHA	Sprains and Strains in Construction/ Pulling Cables - Spanish	vTool	One in a series of animated videos targeting new workers, showing the hazards and prevention methods when working in construction.	08/19/13	DOL OSHA Directorate of Technical Support and Emergency Management; Office of Science and	NO	NO	N/A	N/A	NO	N/A	N/A	N/A	N/A	https://youtu.be/_kg1tDSQjUI	N/A	N/A
OSHA	Struck-by Accidents in Construction/ Swinging Cranes	vTool	One in a series of animated videos targeting new workers, showing the hazards and prevention methods when working in construction.	08/19/13	DOL OSHA Directorate of Technical Support and Emergency Management; Office of Science and	NO	NO	N/A	N/A	NO	N/A	N/A	N/A	N/A	https://youtu.be/n2qNvqkhXA	N/A	N/A
OSHA	Struck-by Accidents in Construction/ Swinging Cranes (Spanish)	vTool	One in a series of animated videos targeting new workers, showing the hazards and prevention methods when working in construction.	08/19/13	DOL OSHA Directorate of Technical Support and Emergency Management; Office of Science and	NO	NO	N/A	N/A	NO	N/A	N/A	N/A	N/A	https://youtu.be/GK7n8m-X8w	N/A	N/A
OSHA	Struck-by Accidents in Construction/ Vehicle Back-Over	vTool	One in a series of animated videos targeting new workers, showing the hazards and prevention methods when working in construction.	08/19/13	DOL OSHA Directorate of Technical Support and Emergency Management; Office of Science and	NO	NO	N/A	N/A	NO	N/A	N/A	N/A	N/A	https://youtu.be/_o0T9G4Dhc	N/A	N/A
OSHA	Struck-by Accidents in Construction/ Vehicle Back-Over (Spanish)	vTool	One in a series of animated videos targeting new workers, showing the hazards and prevention methods when working in construction.	08/19/13	DOL OSHA Directorate of Technical Support and Emergency Management; Office of Science and	NO	NO	N/A	N/A	NO	N/A	N/A	N/A	N/A	https://youtu.be/NHvW65G6bE	N/A	N/A
OSHA	Contested Case Notification	Guidance	Modification of 17-Dec-10 Guidance, electronic sharing of specific documents is no longer required.	08/19/13	OSHA Region 7	NO	NO	N/A	N/A	NO	N/A	N/A	N/A	N/A	N/A	N/A	N/A
ETA	TEGL 3-13 Designation of Significant Migrant and Seasonal Farmworker (MSFW) and Bilingual American Job Centers (AJCs) for Program Year 2013	TEGL	To publish the nationwide list of AJCs that the Employment and Training Administration (ETA) has designated as significant MSFW and bilingual local offices.	08/19/13	OWI	NO	NO	N/A	N/A	NO	N/A	N/A	N/A	N/A	http://wdr.dola.gov/directives/corr_doc.cfm?DOCn=6346	N/A	N/A
ETA	IN-13-10 Program Year 2012 Outreach and Admissions (OA) Report Card	Information Notice	To provide information to the JC community on the Office of Job Corps' decision regarding the final Outreach and Admissions (OA) for PY 2012	08/19/13	Job Corps	NO	NO	N/A	N/A	NO	N/A	N/A	N/A	N/A	For Guidance documents with no hyperlink, the audience is the federal and contractor Job Corps community, who access the guidance via a password protected web portal.	N/A	N/A
ETA	IN-13-11 Clarification of IN 12-65, the National Fire Protection Association (NFPA) 720 Standard for the Installation of Carbon Monoxide (CO) Detection and Warning Equipment, 2012 Edition	Information Notice	To provide the JC community with clarification on Information Notice 12-65, NFPA 720 requirements	08/19/13	Job Corps	NO	NO	N/A	N/A	NO	N/A	N/A	N/A	N/A	https://supportservices.jobcorps.gov/disability/Pages/DisabilityDirectives.aspx	N/A	N/A
ETA	PIN 13-04 Job Corps Water Conservation Program	Program Instruction Notice	To update the Job Corps Water Conservation program, and to inform the Job Corps community of related requirements and resources	08/20/13	Job Corps	NO	NO	N/A	N/A	NO	N/A	N/A	N/A	N/A	For Guidance documents with no hyperlink, the audience is the federal and contractor Job Corps community, who access the guidance via a password protected web portal.	N/A	N/A
OSHA	Letter to Employers regarding Hexavalent Chromium Hazards	Letter	Informed employers of the emphasis program that targets specific hazards in their industry and encouraged them to contact OSHA consultation services, if they believed the hazards to exist in their workplace	08/23/13	OSHA, Region 6, Austin Area Office	NO	NO	N/A	N/A	NO	N/A	N/A	N/A	N/A	N/A	N/A	N/A
ETA	IN-13-12 National Substance Abuse Prevention Month, October 2013, and Above the Influence Day, October 17, 2013	Information Notice	To remind the JC community that October is National Substance Abuse Prevention Month	08/26/13	Job Corps	NO	NO	N/A	N/A	NO	N/A	N/A	N/A	N/A	For Guidance documents with no hyperlink, the audience is the federal and contractor Job Corps community, who access the guidance via a password protected web portal.	N/A	N/A
ETA	PIN 13-05 Revisions to Off-Center Training (OCT) Program Codes	Program Instruction Notice	To provide information and guidance for the new OCT codes required for documenting student completion and credential attainment in OCT programs	08/26/13	Job Corps	NO	NO	N/A	N/A	NO	N/A	N/A	N/A	N/A	For Guidance documents with no hyperlink, the audience is the federal and contractor Job Corps community, who access the guidance via a password protected web portal.	N/A	N/A
ETA	PIN 13-06 Outreach Strategies to Promote Health-Care Coverage for All Job Corps Participants	Program Instruction Notice	To inform the Job Corps community of the Department of Labor's (DOL) efforts to expand awareness of health-insurance coverage opportunities, and Job Corps' responsibility to initiate activities that educate prospective, current and transitioning students about these opportunities.	08/26/13	Job Corps	NO	NO	N/A	N/A	NO	N/A	N/A	N/A	N/A	https://supportservices.jobcorps.gov/health/Pages/PWNotices.aspx	N/A	N/A
ETA	PRH CN-13-04 PRH Chapter 1: Appendix 10B, New Job Corps Referral for Alternate Center Form	PRH Change Notice	To revise current PRH requirements by adding the new Referral for Alternate Center Form to Appendix 10B, which provides additional information and guidance on reviewing applications recommended for denial, as outlined in PRH Section 1.5.	08/26/13	Job Corps	NO	NO	N/A	N/A	NO	N/A	N/A	N/A	N/A	https://supportservices.jobcorps.gov/health/Pages/PRHNotices.aspx#2011	N/A	N/A
ETA	TEGL 4-13 Workforce Investment Act (WIA) Performance Reporting System	TEGL	To provide guidance on the modifications to the WIA Performance Reporting System	08/28/13	OWI	NO	NO	N/A	N/A	NO	N/A	N/A	N/A	N/A	http://wdr.dola.gov/directives/corr_doc.cfm?DOCn=4470	N/A	N/A
ETA	TEGL 4-13 Workforce Investment Act (WIA) Performance Reporting System	TEGL	To provide guidance on the modifications to the WIA Performance Reporting System	08/28/13	ETA/OWI/OPDR	NO	NO	N/A	N/A	NO	N/A	N/A	N/A	N/A	https://wdr.dola.gov/directives/corr_doc.cfm?DOCn=4470	N/A	N/A
ETA	TEN 04-13 Program Year (PY) 2012/Fiscal Year 2013 Performance Reporting and Data Validation Timelines	TEN	To specify the performance reporting requirements and associated timelines for submitting reports and/or individual records for the quarterly reports and data validation results for the Wagner-Peyser Act, Employment Service; quarterly and annual reports and data validation results for the Workforce Investment Act (WIA) title IB programs and National Emergency	08/28/13	OPDR/DSPP	NO	NO	N/A	N/A	NO	N/A	N/A	N/A	N/A	https://wdr.dola.gov/directives/corr_doc.cfm?DOCn=5175	N/A	N/A
OWCP	EOICPA Circular No. 13-12 Review of Denied Ovarian Cancer Cases under Part E.	Final Circular	To notify all DEEOIC staff of another set of cases to be reviewed under Bulletin No. 13-02, "Systematic Review of Denied Part E Cases."	08/29/13	DEEOIC	NO	NO	N/A	N/A	NO	N/A	N/A	N/A	N/A	https://www.dol.gov/owcp/energy/regs/compliance/PolicyandProcedures/finalcircularhtml/EOICPA/Circular13-12.htm	N/A	N/A
OSHA	Cotton Press	Fatal Fact	Facts about how a worker died when a cotton press failed due to metal fatigue. Guidance is specific to preventing another fatality from the same sequence of events.	08/30/13	DOL OSHA Directorate of Technical Support and Emergency Management; Office of Science and	NO	NO	N/A	N/A	NO	N/A	N/A	N/A	N/A	https://www.osha.gov/Publications/OSHA_3679.pdf	N/A	N/A
WHD	Break Time for Nursing Mothers under the Fair Labor Standards Act	Mini Card	Employee Rights Card with basic break time for nursing mothers protections	08/30/13	WHD	NO	NO	N/A	N/A	NO	N/A	N/A	N/A	N/A	https://www.dol.gov/whd/nursingmothers/nursingmotherscard.htm	N/A	N/A
ETA	TEGL 8-12, Change 1, Update on the Roles and Responsibilities of the Public Workforce System in Tracking, Offering Employment Services, and Resolving Chronic of Veterans Reentry	TEGL	The VRAP program was authorized under the VOW to Hire Heroes Act of 2011 (Pub.L. 112-56), required the VA and DOL to coordinate on providing employment service to veterans. This TEGL provided technical guidance to the workforce system to implement the VOW Act.	08/30/13	OWI	NO	NO	N/A	N/A	NO	N/A	N/A	N/A	N/A	http://wdr.dola.gov/directives/corr_doc.cfm?DOCn=7991	N/A	N/A
OSHA	Calibrating and Testing Direct-Reading Portable Gas Monitors	Safety and Health Information Bulletin	Provides workers and employers guidance on calibrating and testing direct-reading portable gas monitors used protect workers from unseen workplace gas hazards.	09/01/13	DOL OSHA Directorate of Technical Support and Emergency Management; Office of Science and	NO	NO	N/A	N/A	NO	N/A	N/A	N/A	N/A	https://www.osha.gov/dts/shib/shib093013.html	N/A	N/A

OSHA	Competent Person	Safety and Health Topics Page	Provides links and references to OSHA and other resource information related to competent persons.	09/01/13	DOL OSHA Directorate of Technical Support and Emergency Management; Salt Lake Technical Center	NO	NO	N/A	N/A	NO	N/A	N/A	N/A	https://www.osha.gov/SLTC/competentperson/index.html	N/A	N/A
OSHA	Mold Hazards during Disaster Cleanup	FactSheet	Information for employers on mold hazards and remediation during disaster cleanup	09/01/13	DOL OSHA Directorate of Technical Support and Emergency Management; Office of Emergency	NO	NO	N/A	N/A	NO	N/A	N/A	N/A	N/A	N/A	N/A
OSHA	Mold Hazards during Disaster Cleanup - Spanish	FactSheet	Information for employers on mold hazards and remediation during disaster cleanup in Spanish	09/01/13	DOL OSHA Directorate of Technical Support and Emergency Management; Office of Emergency	NO	NO	N/A	N/A	NO	N/A	N/A	N/A	N/A	N/A	N/A
OSHA	Oil and Gas Well Drilling and Servicing - Well Completion - Hydraulic Fracturing	eTool	Highlights the hydraulic fracturing process that occurs during the well completion phase. Provides information on Rig Up, Well and Equipment Testing, Perforating, Fracturing Fluid Blending and Pumping, Isolation and Flowback.	09/01/13	DOL OSHA Directorate of Technical Support and Emergency Management; Salt Lake Technical Center	NO	NO	N/A	N/A	NO	N/A	N/A	N/A	https://www.osha.gov/SLTC/etools/oilandgas/well_completion/well_completion.html	N/A	N/A
OSHA	Protecting Workers from Hazards of Asbestos Containing Flooring Material Maintenance	Fatal Fact	Provides information on the health effects associated with flooring materials containing asbestos and methods used to control worker exposures.	09/01/13	DOL OSHA Directorate of Technical Support and Emergency Management; Office of Science and	NO	NO	N/A	N/A	NO	N/A	N/A	N/A	https://www.osha.gov/Publications/OSHA3693.pdf	N/A	N/A
OSHA	Wildfires	Web page	Provides information for workers and employers about preparing for, responding to, and recovering from wildfires.	09/01/13	DOL OSHA Directorate of Technical Support and Emergency Management; Office of Emergency	NO	NO	N/A	N/A	NO	N/A	N/A	N/A	https://www.osha.gov/dts/wildfires/index.html	N/A	N/A
OWCP	EEIOCPA Transmittal No. 13-06	Transmittal	Transmittal to notify staff of changes to the text of the EEOICPA Procedure Manual (PM) Chapter 2-1300, Impairment Ratings	09/01/13	DEEOIC	NO	NO	N/A	N/A	NO	N/A	N/A	N/A	https://www.dol.gov/owcp/energy/regs/compliance/PolicyandProcedures/proceduremanual.htm/unifiedpm/Unifieddpm_transmittals/Transmittal_13-06.htm	N/A	N/A
WHD	Fact Sheet #25: Home Health Care and the Companionship Services Exempt Under the Fair Labor Standards Act	Fact Sheet	Provides general information concerning the application of the FLSA companionship exemption in the home health industry until January 1, 2015 when the Home Care Final Rule came into effect.	09/01/13	WHD	NO	NO	N/A	N/A	NO	N/A	N/A	N/A	https://www.dol.gov/whd/regs/compliance/whdfs25.pdf	N/A	N/A
WHD	Fact Sheet 79: Private Home and Domestic Services Employment Under the Fair Labor Standards Act.	Fact Sheet	Defines the terms "domestic service worker" and "private home" for the purposes of the FLSA.	09/01/13	WHD	NO	NO	N/A	N/A	NO	N/A	N/A	N/A	https://www.dol.gov/whd/regs/compliance/whdfs79.htm	N/A	N/A
WHD	Fact Sheet: Application of the Fair Labor Standards Act to Domestic Service, Final Rule	Fact Sheet	Explanation of the regulatory changes to the application of the FLSA to domestic service workers, including definition of "companionship services, limit the overtime exemption for the services to the individual, or household using the services, and recordkeeping requirements.	09/01/13	WHD	NO	NO	N/A	N/A	NO	N/A	N/A	N/A	https://www.dol.gov/whd/regs/compliance/whdfsFinalRule.htm	N/A	N/A
ETA	IN-13-13 New Comprehensive Listing of Skill and Labor Shortage Sources	Information Notice	To announce to the JC community a new comprehensive listing of skill and labor shortage sources that can be found on the Labor Market Information (LMI) Win-Win Network Community of Practice Website	09/03/13	Job Corps	NO	NO	N/A	N/A	NO	N/A	N/A	N/A	For Guidance documents with no hyperlink, the audience is the federal and contractor Job Corps community, who access the guidance via a password protected web portal.	N/A	N/A
ETA	TEGL 5-13 Pilot Study on Credential, Degree and Certificate Attainment by Participants of the Native American, Section 166, Workforce Investment Act (WIA) Adult Program	TEGL	To notify WIA Section 166 Indian and Native American (INA) grantees of a pilot study on credentials received by participants of the Native American Employment and Training program and to provide guidance on how to define a credential.	09/04/13	OWI	NO	NO	N/A	N/A	NO	N/A	N/A	N/A	http://wdr.doeleta.gov/directives/corr_doc.cfm?DOCN=8377	N/A	N/A
ETA	TEN 05-13 Reporting Training-Related Employment under the Workforce Investment Act (WIASRD) for Individuals who Obtained Employment after Program Exit	TEN	To provide general overview of the current state of the training-related employment and occupation information in the Workforce Investment Act Standardized Record Data (WIASRD) for individuals who obtained employment after program exit.	09/04/13	OPOR/DSP	NO	NO	N/A	N/A	NO	N/A	N/A	N/A	https://wdr.doeleta.gov/directives/corr_doc.cfm?DOCN=6834	N/A	N/A
EBSA	FAQs About Affordable Care Act Implementation (Part 16)	FAQs	Guidance on the employer notice of coverage options and the 90-day waiting period limitation	09/04/13	EBSA/OHPSCA, together with HHS and IRS/Treasury	NO	NO	N/A	N/A	NO	N/A	N/A	N/A	https://www.dol.gov/sites/default/files/ebsa/job-out-ebsa/our-activities/resources/faq/saca-part-xvi.pdf	N/A	N/A
ETA	TEN 6-13 Release and Availability of the Significant Provisions of State Unemployment Insurance Laws Effective July 2013	TEN	To announce the release and availability of the Significant Provisions of State Unemployment Insurance Laws Effective July 2013.	09/05/13	OUI	NO	NO	N/A	N/A	NO	N/A	N/A	N/A	https://wdr.doeleta.gov/directives/corr_doc.cfm?DOCN=8336	N/A	N/A
OWCP	Improper Document Submissions	Circular	to clarify the policy of the OWCP with respect to the submission of case file records of another injured worker as evidence in support of a claim for compensation	09/06/13	DREC	NO	NO	N/A	N/A	NO	N/A	N/A	N/A	https://www.dol.gov/owcp/dlec/regs/compliance/DRECfolio/FECACirculars/index.htm	N/A	FECA Circular 13-07
OWCP	INITIAL RELEASE - OWCP/DREC FIELD NURSE HANDBOOK (FNHB)	Transmittal	Notification of release of FNHB Handbook	09/06/13	DREC	NO	NO	N/A	N/A	NO	N/A	N/A	N/A	https://www.dol.gov/owcp/dlec/regs/compliance/DRECfolio/FNHBTransmittals/	N/A	FNHB Transmittal 13-01
OWCP	Maximum and Minimum Compensation Rates Under the Longshore Act, Effective October 1, 2013; Adjustments of Permanent Total Disability and Death Cases	Industry Notice	Transmitting yearly max and minimum comp amounts based on National Average Weekly Wages	09/06/13	DUHC	NO	NO	N/A	N/A	NO	N/A	N/A	N/A	https://www.dol.gov/owcp/dhwc/industry notices/industrynotice143.pdf	N/A	Industry No. 143
OWCP	Field Nurse Handbook Parts 1-10	Procedure Manual	To provide nationally consistent policies and procedures for DREC's nurse program.	09/06/13	DREC	NO	NO	N/A	N/A	NO	N/A	N/A	N/A	https://www.dol.gov/owcp/dlec/procedure-manual.htm	N/A	N/A
OSHA	OSHA Investigators Should Exercise Caution in Determining Whether to Refer to CBA Arbitration Decisions in Federal Railroad Safety Act Retaliation Cases	Memorandum	This memorandum serves to clarify the proper application of OSHA's policy related to deferral to arbitration decisions in Federal Railway Safety Act retaliation cases.	09/09/13	Directorate of Whistleblower Protection Programs	NO	NO	N/A	N/A	NO	N/A	N/A	N/A	N/A	N/A	N/A
EBSA	Advisory Opinion 2013-04A	Advisory Opinion	Whether the delivery of a "summary prospectus" satisfies certain disclosure requirements of PTE 77-4	09/09/13	EBSA/OED	NO	NO	N/A	N/A	NO	N/A	N/A	N/A	https://www.dol.gov/agencies/ebsa/employers-and-advisers/guidance/advisory-opinions/2013-04a	N/A	N/A
ETA	IN-13-14 Program Year 2012 On-board Strength (OBS) Report	Information Notice	To provide the JC community information on the Office of Job Corps' decision regarding the final On-Board Strength for PY 2012	09/10/13	Job Corps	NO	NO	N/A	N/A	NO	N/A	N/A	N/A	For Guidance documents with no hyperlink, the audience is the federal and contractor Job Corps community, who access the guidance via a password protected web portal.	N/A	N/A
ETA	IN-13-15 Federal Emergency Management Administration (FEMA) National Preparedness Month Reminder and 2013 Hurricane Predictions Update	Information Notice	To inform Job Corps centers about FEMA National Preparedness Month 2013, and to remind centers in coastal areas to continue to plan and prepare for tropical storms and hurricanes	09/10/13	Job Corps	NO	NO	N/A	N/A	NO	N/A	N/A	N/A	For Guidance documents with no hyperlink, the audience is the federal and contractor Job Corps community, who access the guidance via a password protected web portal.	N/A	N/A
ETA	TEGL 28-12, change 1, Processing of Work Opportunity Tax Credit (WOTC) Certification Requests for Target Group Members Residing in Empowerment Zones (EZs)	TEGL	To provide the State Workforce Agencies (SWAs) information on the nomination extension process for EZs, and the date when SWAs can start processing certification requests for the two target groups, which require its members to reside in EZs.	09/12/13	OWI	NO	NO	N/A	N/A	NO	N/A	N/A	N/A	http://wdr.doeleta.gov/directives/corr_doc.cfm?DOCN=8373	N/A	N/A
ETA	IN-13-16 Hazard Communication and Global Harmonization Update	Information Notice	To provide JC centers with information on the revised Hazard Communications Standards' training requirements	09/12/13	Job Corps	NO	NO	N/A	N/A	NO	N/A	N/A	N/A	For Guidance documents with no hyperlink, the audience is the federal and contractor Job Corps community, who access the guidance via a password protected web portal.	N/A	N/A
ETA	PN 13-07 Accrued Leave	Program Instruction Notice	To obtain the value of accrued leave for staff as of 8/31/13 from all JC Operators with center, OA or CTS contracts	09/12/13	Job Corps	NO	NO	N/A	N/A	NO	N/A	N/A	N/A	For Guidance documents with no hyperlink, the audience is the federal and contractor Job Corps community, who access the guidance via a password protected web portal.	N/A	N/A
ETA	PN 13-08 New Automotive Training Programs – Maintenance and Light Repair (MLR), Automobile Service Technician (AST), and Master Automobile Service Technician (MAST) accreditation	Program Instruction Notice	To provide the JC community with information for the accreditation of the new automotive programs	09/12/13	Job Corps	NO	NO	N/A	N/A	NO	N/A	N/A	N/A	For Guidance documents with no hyperlink, the audience is the federal and contractor Job Corps community, who access the guidance via a password protected web portal.	N/A	N/A
ETA	Final Distribution of FY 2013 TAA Funds to States	Decision Memo	Final distribution of FY2013 TAA remaining funds for training and other activities.	09/13/13	OTAA	NO	NO	N/A	N/A	NO	N/A	N/A	N/A	Not available online	N/A	N/A

EBSA	Technical Release 2013-03	Technical Release	Guidance on the applicability to HRAs, health FSAs, and certain other employer healthcare arrangements	09/13/13	EBSA/OHPSCA, together with HHS and IRS/Treasury	NO	NO	N/A	N/A	NO	N/A	N/A	N/A	https://www.dol.gov/agencies/ebsa/employers-and-advisers/guidance/technical-releases/13-03	N/A	N/A
OWCP	JOTG Presentation California September 2013	Power Point Presentation	DEEOIC provided claimants living in Livermore and Emeryville, California, with general information about the EEOICPA.	09/17/13	DEEOIC	NO	NO	N/A	N/A	NO	N/A	N/A	N/A	https://www.dol.gov/owcp/energy/regs/compliance/Outreach/THM_Presentation.htm	N/A	N/A
ETA	IV-13-18 National Bullying Prevention Month, October 2013	Information Notice	To remind the Job Corps community that October is National Bullying Prevention (NBP) Month, with the theme "The End of Bullying Begins with Me." This Information Notice provides center staff and students with ideas and resources to support NBP Month	09/18/13	Job Corps	NO	NO	N/A	N/A	NO	N/A	N/A	N/A	For Guidance documents with no hyperlink, the audience is the federal and contractor Job Corps community, who access the guidance via a password protected web portal.	N/A	N/A
EBSA	Technical Release 2013-04	Technical Release	Guidance to Employee Benefit Plans on the Definition of "Spouse" and "Marriage" under ERISA and the Supreme Court's Decision in United States v. Windsor	09/18/13	EBSA/ORI and EBSA/OHPSCA, together with HHS and IRS/Treasury	NO	NO	N/A	N/A	NO	N/A	N/A	N/A	https://www.dol.gov/agencies/ebsa/employers-and-advisers/guidance/technical-releases/13-04	N/A	N/A
ETA	IV-13-19 Job Corps Energy Action Month	Information Notice	To announce to the JC community that October is Energy Action Month	09/20/13	Job Corps	NO	NO	N/A	N/A	NO	N/A	N/A	N/A	For Guidance documents with no hyperlink, the audience is the federal and contractor Job Corps community, who access the guidance via a password protected web portal.	N/A	N/A
ETA	PIN 13-09 Implementation of the Affordable Care Act and Health Insurance Marketplace (Marketplace) in Job Corps	Program Instruction Notice	To inform the Job Corps community of its responsibilities initiating Affordable Care Act (ACA) and Marketplace activities.	09/24/13	Job Corps	NO	NO	N/A	N/A	NO	N/A	N/A	N/A	https://supportservices.jobcorps.gov/health/Pages/PINotices.aspx	N/A	N/A
ETA	Records Notice of Employer applications retained in Paradox database	Website Announcement	Provides guidance about record retention in Paradox database	09/26/13	OFLC	NO	NO	N/A	N/A	NO	N/A	N/A	N/A	https://www.foreignlaborcert.doleta.gov/news.cfm	N/A	N/A
OSHA	Mold	Quick Card	Provides information on mold basics and provides general cleanup recommendations	09/30/13	DOL OSHA Directorate of Technical Support and Emergency Management; Office of Science and	NO	NO	N/A	N/A	NO	N/A	N/A	N/A	https://www.osha.gov/Publications/OSHA3691.pdf	N/A	N/A
ETA	Notice to Stakeholders Regarding Lapse in Appropriations	Website Announcement	Guidance on the possibility to suspend operations on Monday, September 30, 2013	09/30/13	OFLC	NO	NO	N/A	N/A	NO	N/A	N/A	N/A	https://www.foreignlaborcert.doleta.gov/news.cfm	N/A	N/A
ETA	TEN 8-13 Impact of a Temporary Suspension of Federal Government Services on Department of Labor's Employment and Training Administration ITAI Funded Programs and Activities	TEN	To provide ETA funding recipients with information about how the temporary suspension of the Federal government will impact the execution of ETA-funded programs and services.	09/30/13	OUI	NO	NO	N/A	N/A	NO	N/A	N/A	N/A	https://wdc.doleta.gov/directives/corr_doc.cfm?DOCN=4823	N/A	N/A
ILAB	Frequently Asked Questions on EO 13126	Questions with detailed answers	Describes DOL mandate under 1999 Executive Order (EO) regarding products produced by forced or indentured child labor. Includes definitions of such labor; how DOL has implemented the mandate; and how the list of products is produced and updated, among other topics.	09/30/13	Office of Child Labor, Forced Labor and Human Trafficking	NO	NO	N/A	N/A	NO	N/A	N/A	N/A	https://www.dol.gov/sites/default/files/documents/ilab/reports/child-labor/finding/EIOFAQOS_2016.pdf	N/A	N/A
ILAB	FY13 Management Procedures and Guidelines- ILO	Procedural manual	Process-oriented documents that explained activities to be carried out under a particular grant or cooperative agreement. Documents also reinforced regulations applicable to cooperative agreements.	09/30/13	Office of Trade and Labor Affairs	NO	NO	N/A	N/A	NO	N/A	N/A	N/A	N/A	N/A	N/A
ILAB	Frequently Asked Questions on the 2012 TDA Report	Questions with detailed answers	Describes ILAB mandate under TVPRA of 2005; how the mandate is carried out; definitions and guidelines used for placing goods on the List; and process for researching removal of goods from the List among other topics.	09/30/13	Office of Child Labor, Forced Labor and Human Trafficking	NO	NO	N/A	N/A	NO	N/A	N/A	N/A	N/A	N/A	N/A
OSHA	Mold - Spanish	Quick Card	Provides information on mold basics and provides general cleanup recommendations in Spanish	10/01/13	DOL OSHA Directorate of Technical Support and Emergency Management; Office of Science and	NO	NO	N/A	N/A	NO	N/A	N/A	N/A	https://www.osha.gov/Publications/OSHA3692.pdf	N/A	N/A
OSHA	CPL 02-00-021A Local Emphasis Program for High Health Hazards Top 100	Regional Notice	Inspection Targeting	10/01/13	OSHA Region1 Hartford, CT Area Office	NO	NO	N/A	N/A	NO	N/A	N/A	N/A	N/A	N/A	N/A
OSHA	CPL 04-00-018C Regional Local Emphasis Program (LEP) for Residential Construction	Regional Notice	Renewal Inspection Targeting	10/01/13	OSHA Region 1-Regionwide	NO	NO	N/A	N/A	NO	N/A	N/A	N/A	N/A	N/A	N/A
OSHA	CPL 04-00-016.3 Region Wide Local Emphasis Program – Cranes in Construction	Regional Notice	Renewal Inspection Targeting	10/01/13	OSHA Region 1-Regionwide	NO	NO	N/A	N/A	NO	N/A	N/A	N/A	N/A	N/A	N/A
OSHA	CPL 04-00-021C Regional Local Emphasis Program on Crystalline Silica Exposure in Construction	Regional Notice	Renewal Inspection Targeting	10/01/13	OSHA Region 1-Regionwide	NO	NO	N/A	N/A	NO	N/A	N/A	N/A	N/A	N/A	N/A
OSHA	CPL 08--00-022 Local Emphasis Program for Scrap, Waste and Refuse Industries	Regional Notice	Renewal Inspection Targeting	10/01/13	OSHA Region 1-Regionwide	NO	NO	N/A	N/A	NO	N/A	N/A	N/A	N/A	N/A	N/A
OSHA	CPL 04-00-023A Local Emphasis Program for Powered Industrial Trucks	Regional Notice	Renewal Inspection Targeting	10/01/13	OSHA Region 1-Regionwide	NO	NO	N/A	N/A	NO	N/A	N/A	N/A	N/A	N/A	N/A
OSHA	CPL 04-00-024A Local Emphasis Program for Noise in the Workplace	Regional Notice	Renewal Inspection Targeting	10/01/13	OSHA Region 1-Regionwide	NO	NO	N/A	N/A	NO	N/A	N/A	N/A	N/A	N/A	N/A
OSHA	CPL 04-00-024C Underground Construction and Tunneling Operations	Regional Notice	Renewal Inspection Targeting	10/01/13	OSHA Region Braintree, MA Area Office	NO	NO	N/A	N/A	NO	N/A	N/A	N/A	N/A	N/A	N/A
OSHA	CPL 14/01 - Regional Emphasis Program - Falls in Construction	Regional Notice	Program designed for safety inspections in Construction to address Fall Hazards	10/01/13	Enforcement Programs	NO	NO	N/A	N/A	NO	N/A	N/A	N/A	N/A	N/A	N/A
OSHA	CPL 14/02 - Regional Emphasis Program for Landscaping and Horticultural Services	Regional Notice	Program designed to reduce workplace fatalities in landscaping and horticultural services industry	10/01/13	Enforcement Programs	NO	NO	N/A	N/A	NO	N/A	N/A	N/A	N/A	N/A	N/A
OSHA	CPL 14/03 - Regional Emphasis Program for Electrical Hazards	Regional Notice	Program designed to address overhead powerline electrical hazards	10/01/13	Enforcement Programs	NO	NO	N/A	N/A	NO	N/A	N/A	N/A	N/A	N/A	N/A
OSHA	CPL 14/04 - Local Emphasis Program for Ship/Boat Building and Repair	Regional Notice	Program designed to address safety and health hazards in the ship/boat building and repair industries	10/01/13	Enforcement Programs	NO	NO	N/A	N/A	NO	N/A	N/A	N/A	N/A	N/A	N/A
OSHA	CPL 14/05 - Regional Emphasis Program for High Noise Industries	Regional Notice	Program designed to address high noise hazards in multiple manufacturing industries	10/01/13	Enforcement Programs	NO	NO	N/A	N/A	NO	N/A	N/A	N/A	N/A	N/A	N/A
OSHA	CPL 14/06 - Regional Emphasis Program addressing Sanitation and Clean-up Operations in the NAICS Groups 311xxx & 3121xxx	Regional Notice	Program designed to address workplace hazards associated with sanitation and clean-up operations in the food and beverage manufacturing industries	10/01/13	Enforcement Programs	NO	NO	N/A	N/A	NO	N/A	N/A	N/A	N/A	N/A	N/A

OSHA	CPL 2-1-26A Local Emphasis Program Fish Processing Industry	Regional Notice	Renewal Inspection Targeting	10/01/13	OSHA Region 1 Braintree, MA, Andover, MA and Augusta, ME Area Offices	NO	NO	N/A	N/A	NO	N/A	N/A	N/A	N/A	N/A	N/A	N/A
OSHA	CPL-04-00-002C Region Wide Local Emphasis Program – Fall Hazards	Regional Notice	Renewal Inspection Targeting	10/01/13	OSHA Region 1-Regionwide	NO	NO	N/A	N/A	NO	N/A	N/A	N/A	N/A	N/A	N/A	N/A
OSHA	CPL-04-00-020D Local Emphasis Program – Mast Climbing Work Platforms	Regional Notice	Renewal Inspection Targeting	10/01/13	OSHA Region 1- Massachusetts Area Offices	NO	NO	N/A	N/A	NO	N/A	N/A	N/A	N/A	N/A	N/A	N/A
OSHA	LEP for Building Renovation/Rehabilitation and Demolition	Local Emphasis Program (LEP)	This notice continues a Local Emphasis Program (LEP) for safety and health inspections of those construction projects which involve extensive renovation, and rehabilitation on the interior of an existing building, and adds demolition activities that include the razing of the exterior of a structure in any way.	10/01/13	Region V	NO	NO	N/A	N/A	NO	N/A	N/A	N/A	N/A	N/A	N/A	N/A
OSHA	LEP for Building Renovation/Rehabilitation and Demolition	Local Emphasis Program (LEP)	This notice continues a Local Emphasis Program (LEP) for safety and health inspections of those construction projects which involve extensive renovation, and rehabilitation on the interior of an existing building, and adds demolition activities that include the razing of the exterior of a structure in any way.	10/01/13	Region V	NO	NO	N/A	N/A	NO	N/A	N/A	N/A	N/A	N/A	N/A	N/A
OSHA	LEP for Fall Hazards in Construction and General Industry	Local Emphasis Program (LEP)	The purpose of this Local Emphasis Program is to address serious Fall Hazards in General Industry and Construction.	10/01/13	Region V	NO	NO	N/A	N/A	NO	N/A	N/A	N/A	N/A	N/A	N/A	N/A
OSHA	LEP for Fall Hazards in Construction and General Industry	Local Emphasis Program (LEP)	The purpose of this Local Emphasis Program is to address serious Fall Hazards in General Industry and Construction.	10/01/13	Region V	NO	NO	N/A	N/A	NO	N/A	N/A	N/A	N/A	N/A	N/A	N/A
OSHA	LEP for High Rise Building Construction in Chicago, Illinois	Local Emphasis Program (LEP)	Continue a Local Emphasis Program (LEP) for safety and health inspections of high rise construction projects in Chicago.	10/01/13	Region V	NO	NO	N/A	N/A	NO	N/A	N/A	N/A	N/A	N/A	N/A	N/A
OSHA	LEP for High Rise Building Construction in Chicago, Illinois	Local Emphasis Program (LEP)	Continue a Local Emphasis Program (LEP) for safety and health inspections of high rise construction projects in Chicago.	10/01/13	Region V	NO	NO	N/A	N/A	NO	N/A	N/A	N/A	N/A	N/A	N/A	N/A
OSHA	LEP for Maritime Industries engaged in ship building and repair, marine cargo handling, navigation services to shipping, port and harbor operations, other support activities for water	Local Emphasis Program (LEP)	This notice establishes a Local Emphasis Program (LEP) for the programmed inspection of Maritime Industries engaged in shipbuilding and repair, marine cargo handling, navigation services to shipping, port and harbor operations, other support activities for water transportation, boat building, and marinas engaged in recreational boat repair located on or	10/01/13	Region V	NO	NO	N/A	N/A	NO	N/A	N/A	N/A	N/A	N/A	N/A	N/A
OSHA	LEP for Maritime Industries engaged in ship building and repair, marine cargo handling, navigation services to shipping, port and harbor operations, other support activities for water	Local Emphasis Program (LEP)	This notice establishes a Local Emphasis Program (LEP) for the programmed inspection of Maritime Industries engaged in shipbuilding and repair, marine cargo handling, navigation services to shipping, port and harbor operations, other support activities for water transportation, boat building, and marinas engaged in recreational boat repair located on or	10/01/13	Region V	NO	NO	N/A	N/A	NO	N/A	N/A	N/A	N/A	N/A	N/A	N/A
OSHA	LEP for Powered Industrial Vehicles	Local Emphasis Program (LEP)	To renew the Local Emphasis Program for Powered Industrial Vehicles.	10/01/13	Region V	NO	NO	N/A	N/A	NO	N/A	N/A	N/A	N/A	N/A	N/A	N/A
OSHA	LEP for Powered Industrial Vehicles	Local Emphasis Program (LEP)	To renew the Local Emphasis Program for Powered Industrial Vehicles.	10/01/13	Region V	NO	NO	N/A	N/A	NO	N/A	N/A	N/A	N/A	N/A	N/A	N/A
OSHA	LEP for Powered Industrial Vehicles	Local Emphasis Program (LEP)	To renew the Local Emphasis Program for Powered Industrial Vehicles.	10/01/13	Region V	NO	NO	N/A	N/A	NO	N/A	N/A	N/A	N/A	N/A	N/A	N/A
OSHA	LEP for Powered Industrial Vehicles	Local Emphasis Program (LEP)	To renew the Local Emphasis Program for Powered Industrial Vehicles.	10/01/13	Region V	NO	NO	N/A	N/A	NO	N/A	N/A	N/A	N/A	N/A	N/A	N/A
OSHA	Local Emphasis Program for Carbon Monoxide Hazards in Construction	Local Emphasis Program (LEP)	This notice establishes a Local Emphasis Program (LEP) for the purpose of scheduling and conducting inspections of the carbon monoxide hazards in construction.	10/01/13	Region V	NO	NO	N/A	N/A	NO	N/A	N/A	N/A	N/A	N/A	N/A	N/A
OSHA	Local Emphasis Program for Carbon Monoxide Hazards in Construction	Local Emphasis Program (LEP)	This notice establishes a Local Emphasis Program (LEP) for the purpose of scheduling and conducting inspections of the carbon monoxide hazards in construction.	10/01/13	Region V	NO	NO	N/A	N/A	NO	N/A	N/A	N/A	N/A	N/A	N/A	N/A
OSHA	Local Emphasis Program for Comprehensive Health Inspection in the Healthcare Industry	Regional Notice	Establishes a local emphasis program (LEP) for programmed, comprehensive health inspections in certain segments of the Healthcare industry.	10/01/13	Region III	NO	NO	N/A	N/A	NO	N/A	N/A	N/A	N/A	N/A	N/A	DIRECTIVE NUMBER: 2013-22
OSHA	Local Emphasis Program for Dairy Farm Operations	Local Emphasis Program (LEP)	This Notice continues a Local Emphasis Program (LEP) for the programmed inspection of the dairy farming industry.	10/01/13	Region V	NO	NO	N/A	N/A	NO	N/A	N/A	N/A	N/A	N/A	N/A	N/A
OSHA	Local Emphasis Program for Dairy Farm Operations	Local Emphasis Program (LEP)	This Notice continues a Local Emphasis Program (LEP) for the programmed inspection of the dairy farming industry.	10/01/13	Region V	NO	NO	N/A	N/A	NO	N/A	N/A	N/A	N/A	N/A	N/A	N/A
OSHA	Local Emphasis Program for Federal Agencies	Local Emphasis Program (LEP)	This notice transmits the policy and procedures to be followed when making programmed safety and health local emphasis programs at Federal Agencies in Region V.	10/01/13	Region V	NO	NO	N/A	N/A	NO	N/A	N/A	N/A	N/A	N/A	N/A	N/A
OSHA	Local Emphasis Program for Federal Agencies	Local Emphasis Program (LEP)	This notice transmits the policy and procedures to be followed when making programmed safety and health local emphasis programs at Federal Agencies in Region V.	10/01/13	Region V	NO	NO	N/A	N/A	NO	N/A	N/A	N/A	N/A	N/A	N/A	N/A
OSHA	Local Emphasis Program for Grain Handling Facilities	Local Emphasis Program (LEP)	This Notice continues a Local Emphasis Program (LEP) for the programmed inspections of grain handling facilities (NAICS 311111, 311211, 311221, 311224, 424510, and 493130) in accordance with the provisions of OSHA CPL 04-00-001, dated November 10, 1999.	10/01/13	Region V	NO	NO	N/A	N/A	NO	N/A	N/A	N/A	N/A	N/A	N/A	N/A
OSHA	Local Emphasis Program for Grain Handling Facilities	Local Emphasis Program (LEP)	This Notice continues a Local Emphasis Program (LEP) for the programmed inspections of grain handling facilities (NAICS 311111, 311211, 311221, 311224, 424510, and 493130) in accordance with the provisions of OSHA CPL 04-00-001, dated November 10, 1999.	10/01/13	Region V	NO	NO	N/A	N/A	NO	N/A	N/A	N/A	N/A	N/A	N/A	N/A
OSHA	Local Emphasis Program for Health Hazards in Metal Fabrication (Except Structural)	Regional Notice	Continues a Local Emphasis Program (LEP) for programmed, comprehensive health inspections of facilities engaged in the fabrication of metal products, with the exception of structural metal fabrication	10/01/13	Region III	NO	NO	N/A	N/A	NO	N/A	N/A	N/A	N/A	N/A	N/A	DIRECTIVE NUMBER: 2014-07 (CPL 04)
OSHA	Local Emphasis Program for Logging in West Virginia	Regional Notice	Continues a Local Emphasis Program for the Logging Industry in West Virginia	10/01/13	Region III	NO	NO	N/A	N/A	NO	N/A	N/A	N/A	N/A	N/A	N/A	DIRECTIVE NUMBER: 2014-11 (CPL 04)
OSHA	Local Emphasis Program for Ship/Boat Building and Repair	Regional Notice	Continues a Local Emphasis Program for Ship/Boat Building and Repair in the Norfolk Area Office	10/01/13	Region III	NO	NO	N/A	N/A	NO	N/A	N/A	N/A	N/A	N/A	N/A	DIRECTIVE NUMBER: 2014-20 (CPL 04)
OSHA	Local Emphasis Program for the Health Care Industry	Regional Notice	Continues a Local Emphasis Program for the Health Care Industry within the Philadelphia Area Office's coverage	10/01/13	Region III	NO	NO	N/A	N/A	NO	N/A	N/A	N/A	N/A	N/A	N/A	DIRECTIVE NUMBER: 2014-26

OSHA	Local Emphasis Program for Tree Trimming Operations	Local Emphasis Program (LEP)	The purpose of this Notice is to establish a Local Emphasis Program to reduce workplace fatalities in the tree trimming industry (NAICS code 561730).	10/01/13	Region V	NO	NO	N/A	N/A	NO	N/A	N/A	N/A	N/A	N/A	N/A
OSHA	Local Emphasis Program for Tree Trimming Operations	Local Emphasis Program (LEP)	The purpose of this Notice is to establish a Local Emphasis Program to reduce workplace fatalities in the tree trimming industry (NAICS code 561730).	10/01/13	Region V	NO	NO	N/A	N/A	NO	N/A	N/A	N/A	N/A	N/A	N/A
OSHA	Regional Emphasis Program for Fall Hazards in the Construction Industry	Regional Notice	Continues a Regional Emphasis Program for Fall Hazards in the Construction Industry.	10/01/13	Region III	NO	NO	N/A	N/A	NO	N/A	N/A	N/A	N/A	N/A	DIRECTIVE NUMBER: 2014-03 (CPL 04)
OSHA	Regional Emphasis Program for High Level Noise	Regional Notice	Continues a Regional Emphasis Program for Selected Industry Classifications Where Employee Exposure to High Noise is Likely	10/01/13	Region III	NO	NO	N/A	N/A	NO	N/A	N/A	N/A	N/A	N/A	DIRECTIVE NUMBER: 2014-32 (CPL 04)
OSHA	Regional Emphasis Program for the Oil and Gas Service Industry	Regional Notice	Continues a Regional Emphasis Program (REP) for the purpose of conducting inspections within the Oil and Gas Industry. The employers to be targeted are in the Oil and Gas industry and are classified within NAICS code 213111, Drilling Oil and Gas Wells; NAICS codes 213112 and 541360. Oil and Gas Exploration Services; and NAICS codes 237120 and 238910. Oil and	10/01/13	Region III	NO	NO	N/A	N/A	NO	N/A	N/A	N/A	N/A	N/A	DIRECTIVE NUMBER: 2014-01 (CPL 04)
OSHA	Regional Emphasis Program Involving Exposure to Hexavalent Chromium (VI)	Regional Notice	Continues a Regional Emphasis Program (REP) for Operations Involving Hexavalent Chromium (Cr(VI)) exposure.	10/01/13	Region III	NO	NO	N/A	N/A	NO	N/A	N/A	N/A	N/A	N/A	DIRECTIVE NUMBER: 2014-02 (CPL 04)
OWCP	Information on FECA benefits and Furlough	DFEC Web Posting	Q&A on FECA Benefits during a furlough period	10/01/13	DFEC	NO	NO	N/A	N/A	NO	N/A	N/A	N/A	https://www.dol.gov/owcp/dfec/morenews.htm	N/A	N/A
ETA	PIN 13-10 2013 Winter Break Schedule	Program Instruction Notice	To provide the JC community with the dates for the 2013 Winter Break	10/01/13	Job Corps	NO	NO	N/A	N/A	NO	N/A	N/A	N/A	For Guidance documents with no hyperlink, the audience is the federal and contractor Job Corps community, who access the guidance via a password protected web portal.	N/A	N/A
ETA	PRH CN- 13-05 Appendix 605	PRH Change Notice	To update Appendix 605 to ensure compliance with federal disability nondiscrimination laws, and to clarify the Job Corps reasonable accommodation process.	10/01/13	Job Corps	NO	NO	N/A	N/A	NO	N/A	N/A	N/A	https://supportservices.jobcorps.gov/disability/Pages/DisabilityDirectives.aspx	N/A	N/A
ETA	PRH CN- 13-06 Revised Policy and Requirements Handbook (PRH) Chapter 1 and Chapter 6: Readmittal Requirements	PRH Change Notice	To inform the JC community of revisions to PRH Section 1.6 R2d, and Section 6.4 R2 - Required documentation for readmitted students	10/01/13	Job Corps	NO	NO	N/A	N/A	NO	N/A	N/A	N/A	For Guidance documents with no hyperlink, the audience is the federal and contractor Job Corps community, who access the guidance via a password protected web portal.	N/A	N/A
OWCP	EEIOCPA Circular No. 14-01 Carrier Reimbursement Letter	Final Circular	To provide guidance for all DEEOIC staff in responding to inquiries from insurance carriers who have provided written correspondence to the DEEOIC regarding the collection of primary payer information to identify and recover medical benefit payments as a part of their coordination of benefits	10/16/13	DEEOIC	NO	NO	N/A	N/A	NO	N/A	N/A	N/A	https://www.dol.gov/owcp/energy/regs/compliance/PolicyandProcedures/finalcircularhtml/EEOICPA/Circular14-01.htm	N/A	N/A
ETA	TEN 8-13, Change 1 Impact of a Temporary Suspension of Federal Government Services on Department of Labor's Employment and Training Administration (ETA) Funded Programs and	TEN	To provide ETA funding recipients with additional information about permissible uses of funds made available through the Fiscal Year (FY) 2013 appropriations process. Since States have not yet received their full Program Year (PY) 2013 allotments due to the current Federal government shutdown, this guidance is intended to answer questions about the use of these	10/16/13	OUI	NO	NO	N/A	N/A	NO	N/A	N/A	N/A	https://wdr.doleta.gov/directives/corr_doc.cfm?DOCN=7466	N/A	N/A
ETA	TEGL 6-13 Workforce Investment Act (WIA) Program Year (PY) 2012 Annual Report Narrative	TEGL	To provide guidance to the states regarding the content of the WIA Annual Report Narrative.	10/18/13	ETA/OW/OPDR	NO	NO	N/A	N/A	NO	N/A	N/A	N/A	https://wdr.doleta.gov/directives/corr_doc.cfm?DOCN=9215	N/A	N/A
ETA	Notice to Stakeholders Regarding H-2A Certifications	Website Announcement	Provides guidance on temporary changes to OFLC's standard procedures related to mailing of applications	10/21/13	OFLC	NO	NO	N/A	N/A	NO	N/A	N/A	N/A	https://www.foreignlaborcert.doleta.gov/news.cfm	N/A	N/A
ETA	W-13-20 Motion Picture License	Information Notice	To inform the JC community that the Motion Picture License, and monthly listing of Movies/Videos Titles and Producer List is posted on the JCC Website	10/22/13	Job Corps	NO	NO	N/A	N/A	NO	N/A	N/A	N/A	For Guidance documents with no hyperlink, the audience is the federal and contractor Job Corps community, who access the guidance via a password protected web portal.	N/A	N/A
ETA	W-13-21 Avoiding Unauthorized and Questionable General Services Administration (GSA) Fleet Charges	Information Notice	To provide guidance on avoiding GSA fleet-related charges which are unauthorized or are charges that are not routinely covered.	10/22/13	Job Corps	NO	NO	N/A	N/A	NO	N/A	N/A	N/A	For Guidance documents with no hyperlink, the audience is the federal and contractor Job Corps community, who access the guidance via a password protected web portal.	N/A	N/A
ETA	W-13-22 2013 Job Corps Annual Occupational Safety and Health (OSH) Program Reviews	Information Notice	To inform the Job Corps community that Annual OSH Program Reviews will begin in October 2013 and continue through December 31, 2013, OSH findings noted in previous reviews and documented in the Abatement Tracking System (ATS) must be abated, or there must be an abatement plan in place prior to the scheduled review; and reviews will be conducted	10/23/13	Job Corps	NO	NO	N/A	N/A	NO	N/A	N/A	N/A	For Guidance documents with no hyperlink, the audience is the federal and contractor Job Corps community, who access the guidance via a password protected web portal.	N/A	N/A
ETA	W-13-24 Influenza Update	Information Notice	To inform JC centers on prevention, testing, and treatment issues for students and staff during the upcoming influenza season	10/28/13	Job Corps	NO	NO	N/A	N/A	NO	N/A	N/A	N/A	For Guidance documents with no hyperlink, the audience is the federal and contractor Job Corps community, who access the guidance via a password protected web portal.	N/A	N/A
ETA	PIN 13-11 Reasonable Accommodation Committee Guide	Program Instruction Notice	To inform the Job Corps community about the release of the Reasonable Accommodation Committee Guide to support center Reasonable Accommodation Committees (RACs) as they work to ensure students are provided reasonable accommodation as required by federal disability and nondiscrimination laws, and Job Corps policy.	10/29/13	Job Corps	NO	NO	N/A	N/A	NO	N/A	N/A	N/A	https://supportservices.jobcorps.gov/health/Pages/PINotices.aspx	N/A	N/A
OWCP	EEIOCPA Circular No. 14-02 Feed Materials Production Center (FAPC) Special Exposure Cohort Class (SEC) from January 1, 1951 through December 31, 1983.	Final Circular	To notify all DEEOIC staff of two SEC class designations for the Feed Materials Production Center (FAPC) located in Fernald, Ohio	10/30/13	DEEOIC	NO	NO	N/A	N/A	NO	N/A	N/A	N/A	https://www.dol.gov/owcp/energy/regs/compliance/PolicyandProcedures/finalcircularhtml/EEOICPA/Circular14-02.htm	N/A	N/A
OWCP	EEIOCPA Circular No. 14-03 Pantex Plant Special Exposure Cohort (SEC) Class from January 1, 1984 through December 31, 1991.	Final Circular	To notify all Division of Energy Employees Occupational Illness Compensation (DEEOIC) staff of the SEC class designation for the Pantex Plant located in Amarillo, Texas	10/30/13	DEEOIC	NO	NO	N/A	N/A	NO	N/A	N/A	N/A	https://www.dol.gov/owcp/energy/regs/compliance/PolicyandProcedures/finalcircularhtml/EEOICPA/Circular14-03.htm	N/A	N/A
OSHA	Keeping Workers Safe during Disaster Cleanup and Recovery	FactSheet	A listing of possible hazards and protective measures for employers on how to protect their workers during disaster cleanup and recovery	11/01/13	DOL OSHA Directorate of Technical Support and Emergency Management; Office of Emergency	NO	NO	N/A	N/A	NO	N/A	N/A	N/A	https://www.osha.gov/Publications/OSHA3698.pdf	N/A	N/A
OSHA	Keeping Workers Safe during Disaster Cleanup and Recovery - Spanish	FactSheet	A listing of possible hazards and protective measures for employers on how to protect their workers during disaster cleanup and recovery in Spanish	11/01/13	DOL OSHA Directorate of Technical Support and Emergency Management; Office of Emergency	NO	NO	N/A	N/A	NO	N/A	N/A	N/A	https://www.osha.gov/Publications/OSHA3699.pdf	N/A	N/A
OSHA	Oil and Gas Rig Fatalities	Article	Article for Oil Well Servicing Journal	11/01/13	OSHA, Region 6	NO	NO	N/A	N/A	NO	N/A	N/A	N/A	http://www.aesc.net/WellServicingMagazine	N/A	N/A
OSHA	Oil and Gas Rig Fatalities	Article	Article for Oil Well Servicing Journal	11/01/13	OSHA, Region 6, Office of Cooperative and State Programs, Alliance Program	NO	NO	N/A	N/A	NO	N/A	N/A	N/A	http://www.aesc.net/WellServicingMagazine	N/A	N/A
EBSA	Advisory Opinion 2013-05A	Advisory Opinion	Whether certain deferred prosecution agreements entered into by an investment manager's affiliate constitute criminal "convictions" for purposes of Section 1(g) of PTE 84-14, thereby disqualifying the investment manager from acting as a qualified professional asset manager under PTE 84-14	11/01/13	EBSA/OED	NO	NO	N/A	N/A	NO	N/A	N/A	N/A	https://www.dol.gov/agencies/ebsa/employers-and-advisers/guidance/advisory-opinions/2013-05a	N/A	N/A
ETA	W-13-26 Winter Weather Preparedness	Information Notice	To provide JC centers with a preliminary 2013-2014 winter forecast	11/05/13	Job Corps	NO	NO	N/A	N/A	NO	N/A	N/A	N/A	For Guidance documents with no hyperlink, the audience is the federal and contractor Job Corps community, who access the guidance via a password protected web portal.	N/A	N/A
OWCP	Revision to FECA Procedure Manual	Transmittal	To announce the creation of chapter 2-1701 of the FECA Procedure Manual	11/07/13	DFEC	NO	NO	N/A	N/A	NO	N/A	N/A	N/A	https://www.dol.gov/owcp/dfec/regs/compliance/DFECInfo/FECATransmittals/index.htm	N/A	FECA Transmittal 14-01

OWCP	Chapter 2-1701, PEACE CORPS	Procedure Manual	New Procedure Manual (PM) chapter pertaining solely to claims devoted to Peace Corps volunteers, PM 2-1701	11/07/13	DFEC	NO	NO	N/A	N/A	NO	N/A	N/A	N/A	N/A	https://www.dol.gov/owcp/dfec/procedure-manual.htm	N/A	N/A
OWCP	Revision to FECA Procedure Manual	Transmittal	To announce the creation of chapter 8-0200 of the FECA Procedure Manual	11/08/13	DFEC	NO	NO	N/A	N/A	NO	N/A	N/A	N/A	N/A	https://www.dol.gov/owcp/dfec/regs/compliance/DFECfolio/FECATransmittals/index.htm	N/A	FECA Transmittal 14-03
OWCP	Chapter 8-0200, REFERRALS FOR REHABILITATION	Procedure Manual	New PM Chapter Devoted to Rehabilitation Referrals	11/08/13	DFEC	NO	NO	N/A	N/A	NO	N/A	N/A	N/A	N/A	https://www.dol.gov/owcp/dfec/procedure-manual.htm	N/A	N/A
ETA	PIN 13-12 Guidance on Centers' Preparations and Expenditures for High School Equivalency (HSE) Testing	Program Instruction Notice	To authorize JC centers to temporarily increase enrollment levels to boost enrollment and meet the Department of Labor's OBS goal of 35,675 students enrolled in the program for PY 2013	11/08/13	Job Corps	NO	NO	N/A	N/A	NO	N/A	N/A	N/A	N/A	For Guidance documents with no hyperlink, the audience is the federal and contractor Job Corps community, who access the guidance via a password protected web portal.	N/A	N/A
EBSA	FAQs About Affordable Care Act Implementation (Part 17)	FAQs	Guidance on the implementation of the Paul Wellstone and Pete Domenici Mental Health Parity and Addiction Equity Act of 2008 (MHPAEA), as amended by the Affordable Care Act	11/08/13	EBSA/OHPSCA, together with HHS and IRS/Treasury	NO	NO	N/A	N/A	NO	N/A	N/A	N/A	N/A	https://www.dol.gov/sites/default/files/ebsa/about-ebsa/our-activities/resource-center/faq/aca-part-xvii.pdf	N/A	N/A
ETA	IN-13-28 Cumulative Fiscal Year 2013 Office of Workers' Compensation Programs (OWCP) Timeliness Report: Protecting Our Workers and Ensure Reemployment (POWER) Initiative	Information Notice	To inform the JC community of Job Corps' fiscal year 2013 outcome in meeting goals set by the President's POWER Initiative	11/12/13	Job Corps	NO	NO	N/A	N/A	NO	N/A	N/A	N/A	N/A	For Guidance documents with no hyperlink, the audience is the federal and contractor Job Corps community, who access the guidance via a password protected web portal.	N/A	N/A
OSHA	Occupational Skin Exposure	OSHA Technical Manual	OSHA CSHO resource for technical information about worker skin exposures to chemicals. Publically available for transparency.	11/13/13	DOL OSHA Directorate of Technical Support and Emergency Management; Office of Science and	NO	NO	N/A	N/A	NO	N/A	N/A	N/A	N/A	https://www.osha.gov/dts/osta/otm/otm_i/otm_i_2.html	N/A	N/A
ETA	Stakeholder Notice regarding handling of applications and responses after government shutdown	Website Announcement	Provides guidance on temporary changes to OFLC's standard procedures related to document timeliness resulted from government shutdown.	11/13/13	OFLC	NO	NO	N/A	N/A	NO	N/A	N/A	N/A	N/A	https://www.foreignlaborcert.doleta.gov/news.cfm	N/A	N/A
OSHA	Personal Samplings for Air Contaminants	OSHA Technical Manual	OSHA CSHO resource for technical information about measuring worker exposures to chemicals. Publically available for transparency.	11/14/13	DOL OSHA Directorate of Technical Support and Emergency Management; Office of Science and	NO	NO	N/A	N/A	NO	N/A	N/A	N/A	N/A	https://www.osha.gov/Publications/OSHA3765.pdf	N/A	N/A
OWCP	NEW ADDRESSES FOR CORRESPONDING WITH OWCP: DLHWC ON CASE-SPECIFIC MATTERS EFFECTIVE DECEMBER 2, 2013	Industry Notice	To aid in the efficient administration of the Longshore and Harbor Workers' Compensation Act (LHWCA), and its extensions, the Director hereby notifies all parties of important changes that are effective December 2, 2013.	11/14/13	DUHWC	NO	NO	N/A	N/A	NO	N/A	N/A	N/A	N/A	https://www.dol.gov/owcp/dhwc/industry notices/industry notices144.pdf	N/A	Industry No. 144
OSHA	Technical Equipment: On-site Measurements	OSHA Technical Manual	OSHA CSHO resource for technical information about using portable equipment to measure worker exposures. Publically available for transparency.	11/15/13	DOL OSHA Directorate of Technical Support and Emergency Management; Office of Science and	NO	NO	N/A	N/A	NO	N/A	N/A	N/A	N/A	https://www.osha.gov/dts/osta/otm/otm_i/otm_i_3.html	N/A	N/A
OWCP	Revision to FECA Procedure Manual	Transmittal	To update chapter 2-0601 of the FECA Procedure Manual	11/18/13	DFEC	NO	NO	N/A	N/A	NO	N/A	N/A	N/A	N/A	https://www.dol.gov/owcp/dfec/regs/compliance/DFECfolio/FECATransmittals/index.htm	N/A	FECA Transmittal 14-02
OWCP	Chapter 2-0601, DISABILITY MANAGEMENT TRACKING	Procedure Manual	These updates include new coding logic that was added to IFECs effective November 18, 2013.	11/18/13	DFEC	NO	NO	N/A	N/A	NO	N/A	N/A	N/A	N/A	https://www.dol.gov/owcp/dfec/procedure-manual.htm	N/A	N/A
OWCP	EEICPA Bulletin No. 14-01 National Instant Criminal Background Check System (NICS) Improvement Amendments Act of 2007 (NIAA).	Final Bulletin	To provide procedural guidance regarding the DEEOIC procedures required to effectively identify, track and report relevant case file records in accordance with the NIAA of 2007	11/18/13	DEEOIC	NO	NO	N/A	N/A	NO	N/A	N/A	N/A	N/A	https://www.dol.gov/owcp/energy/regs/compliance/PolicyandProcedures/finalbulletinhtml/EEICPBulletin14-01.htm	N/A	N/A
ETA	PIN 13-13 Surge	Program Instruction Notice	To authorize JC centers to temporarily increase enrollment levels to boost enrollment and meet the Department of Labor's OBS goal of 35,675 students enrolled in the program for PY 2013	11/18/13	Job Corps	NO	NO	N/A	N/A	NO	N/A	N/A	N/A	N/A	For Guidance documents with no hyperlink, the audience is the federal and contractor Job Corps community, who access the guidance via a password protected web portal.	N/A	N/A
ETA	PIN 13-14 Fleet Reduction and Optimization, and Ordering Replacement General Services Administration (GSA)-Leased Vehicles for Fiscal Year (FY) 2014	Program Instruction Notice	To provide guidance to JC contractors and regions on reducing and optimizing the JC vehicle fleet and on acquiring GSA-leased vehicles for fiscal year 2014	11/21/13	Job Corps	NO	NO	N/A	N/A	NO	N/A	N/A	N/A	N/A	For Guidance documents with no hyperlink, the audience is the federal and contractor Job Corps community, who access the guidance via a password protected web portal.	N/A	N/A
ETA	IN-13-30 Announcement of the Program Year (PY) 2013 Performance Ranges for Center, Outreach Admissions (OA), and Career Transition Services Performance-Based Service Contracts	Information Notice	To announce to the JC community the PY 2013 performance ranges for Center Operations, OA, and CTS PBSC	11/22/13	Job Corps	NO	NO	N/A	N/A	NO	N/A	N/A	N/A	N/A	For Guidance documents with no hyperlink, the audience is the federal and contractor Job Corps community, who access the guidance via a password protected web portal.	N/A	N/A
ETA	IN-13-31 Job Corps Health and Wellness Report: Review of Selected Health Indicators, Program Year (PY) 2012	Information Notice	To provide a status update on the following Job Corps health and wellness indicators for PY 2012: sexually transmitted infections (Chlamydia, HIV); drug and alcohol use; medical separations; student deaths; and students with disabilities. Additionally, this report provides an update on Job Corps' Healthy Eatine and Active Lifestyles (HEALS) program, as well as	11/25/13	Job Corps	NO	NO	N/A	N/A	NO	N/A	N/A	N/A	N/A	https://supportservices.jobcorps.gov/disability/Pages/DisabilityDirectives.aspx	N/A	N/A
ETA	IN-13-32 Release of Student Health and Wellness Education Curriculum	Information Notice	To provide a ready-made, customizable, student health and wellness education curriculum that has been designed to assist Job Corps centers in fulfilling the requirements outlined in Policy and Requirements Handbook (PRH) Chapter 3, Section 3.17	11/25/13	Job Corps	NO	NO	N/A	N/A	NO	N/A	N/A	N/A	N/A	For Guidance documents with no hyperlink, the audience is the federal and contractor Job Corps community, who access the guidance via a password protected web portal.	N/A	N/A
OSHA	LEP for Automotive Lifts	LEP	LEP to conduct inspections of automotive lifts in the automotive industry to reduce the incidence of injury or death from associated hazards	11/26/13	OSHA - Bismarck AO	NO	NO	N/A	N/A	NO	N/A	N/A	N/A	N/A	N/A	N/A	N/A
OSHA	LEP for Automotive Services	LEP	Conduct inspections to reduce serious injuries and death due to exposure to physical and chemical hazards in the automotive services industry	11/26/13	OSHA - Englewood AO	NO	NO	N/A	N/A	NO	N/A	N/A	N/A	N/A	N/A	N/A	N/A
OSHA	LEP for Logging Operations in Bark Beetle Incident Areas	LEP	Conduct programmed inspections of logging operations conducted in response to the bark Beetle Incident to reduce serious injuries and fatalities	11/26/13	OSHA - Denver AO	NO	NO	N/A	N/A	NO	N/A	N/A	N/A	N/A	N/A	N/A	N/A
OSHA	LEP for Scrap and Recycling Industries	LEP	Conduct inspections to reduce incident of serious health and physical injury or death from hazards associated with assembly, breaking up, separating, sorting, processing, handling and wholesale distribution of scrap and recyclable materials.	11/26/13	OSHA - Englewood AO	NO	NO	N/A	N/A	NO	N/A	N/A	N/A	N/A	N/A	N/A	N/A
OSHA	LEP for the Asbestos Abatement Industry	LEP	Conduct inspections of asbestos abatement projects to reduce exposure to asbestos	11/26/13	OSHA - Englewood AO	NO	NO	N/A	N/A	NO	N/A	N/A	N/A	N/A	N/A	N/A	N/A
OSHA	Noise and Respiratory Hazards in General Industry	LEP	Conduct inspections of general industry manufacturing workplaces (metal, stone and wood fabrication; plating shops; concrete fabrication and body and repair shops) that commonly have noise and respiratory hazards	11/26/13	OSHA - Billings AO	NO	NO	N/A	N/A	NO	N/A	N/A	N/A	N/A	N/A	N/A	N/A
OSHA	Noise and Respiratory Hazards in General Industry	LEP	Conduct inspections of general industry manufacturing workplaces (metal, stone and wood fabrication; plating shops; concrete fabrication and body and repair shops) that commonly have noise and respiratory hazards	11/26/13	OSHA - Englewood AO	NO	NO	N/A	N/A	NO	N/A	N/A	N/A	N/A	N/A	N/A	N/A
OSHA	REP for Fall Hazards in Construction	REP	Conduct inspections of residential and commercial construction project to reduce exposure to fall hazards	11/26/13	OSHA - Region VIII	NO	NO	N/A	N/A	NO	N/A	N/A	N/A	N/A	N/A	N/A	N/A
OSHA	REP for Grain Handling Facilities	REP	REP for conducting inspections in the grain industry to reduce incidence of serious injuries and fatalities	11/26/13	OSHA - Region VIII	NO	NO	N/A	N/A	NO	N/A	N/A	N/A	N/A	N/A	N/A	N/A

OSHA	REP for Roadway Work Zone Activities	REP	Conduct inspections of road construction projects to reduce the injury and fatality rate	11/26/13	OSHA - Region VII	NO	NO	N/A	N/A	NO	N/A	N/A	N/A	N/A	N/A	N/A
OSHA	REP for the Oil and Gas Industry	REP	Conduct inspections of upstream oil and gas operations to reduce the injury and fatality rate	11/26/13	OSHA - Region VII	NO	NO	N/A	N/A	NO	N/A	N/A	N/A	N/A	N/A	N/A
OSHA	REP on Silica in Cut Stone	REP	Conduct inspections in Cut Stone and Stone Products NAICS to reduce the rate of workplace illnesses related to silica	11/26/13	OSHA - Region VII	NO	NO	N/A	N/A	NO	N/A	N/A	N/A	N/A	N/A	N/A
ETA	PIN 13-15 Request for Additional Clinical Information Memo	Program Instruction Notice	To distribute the new Request for Additional Clinical Information Memo.	11/26/13	Job Corps	NO	NO	N/A	N/A	NO	N/A	N/A	N/A	https://supportservices.jobcorps.gov/health/Pages/PINotices.aspx	N/A	N/A
OSHA	Regional Emphasis Program - Silica	Regional Notice	Implements in Region III the National Emphasis Program (NEP) to reduce occupational exposures to Crystalline Silica.	12/01/13	Region III	NO	NO	N/A	N/A	NO	N/A	N/A	N/A	N/A	N/A	DIRECTIVE NUMBER: 2014-04 (CPL 04)
MSHA	Citation and Order Writing Handbook for Coal Mines and Metal and Nonmetal Mines PH13-1-1(1)	Handbook	Sets forth procedures to be followed in writing and issuing citations and orders for health, safety, training, and documentation violations at coal and metal and nonmetal mines.	12/01/13	Coal, Metal and Nonmetal	NO	NO	N/A	N/A	NO	N/A	N/A	N/A	https://arweb.msha.gov/READROOM/HANDBOOK/PH13-1-1.pdf	N/A	N/A
MSHA	Roof Control Plan Approval and Review Procedures PH13-V-4	Handbook	Establishes guidelines and procedures for CMS&H personnel to follow when evaluating and processing roof control plans and/or roof control plan revisions.	12/01/13	Coal	NO	NO	N/A	N/A	NO	N/A	N/A	N/A	https://arweb.msha.gov/READROOM/HANDBOOK/PH13-V-4.pdf	N/A	N/A
ETA	Wage source changes to PWD requests in H-2Bs	Website Announcement	Guidance on National Prevailing Wage Center (NPWC) acceptance of wage source changes to PWD requests in H-2Bs, due to an unprecedented number of PWD requests.	12/04/13	OFLC	NO	NO	N/A	N/A	NO	N/A	N/A	N/A	https://www.foreignlaborcert.doleta.gov/news.cfm	N/A	N/A
ETA	TEN 14-13 Promoting the Use of the Federal Bonding Program as a Valuable Job Placement Tool When Assisting At-Risk Job Seekers	TEN	To inform and encourage American Job Center staff and State Workforce Agencies to use the Federal Bonding Program as an employer incentive when providing job placement services to assist ex-offenders and other at-risk job seekers. States may use Workforce Investment Act (WIA) funds and their own resources to supplement Federal funding to provide these services. Provide 1) guidance regarding the notice that coal mine operators must give to the District Manager prior to the commencement of mining operations under a body of water, (2) factors the District Manager should consider when deciding whether a permit should be required and (3) address the Uoer Bio Branch Internal Review team's recommendations on MSHA's soliciv	12/09/13	OWI	NO	NO	N/A	N/A	NO	N/A	N/A	N/A	http://wdr.doleta.gov/directives/corr_doc.cfm?DOCN=8766	N/A	N/A
MSHA	P13-V-10 Permits for Mining Under Bodies of Water	Program Policy Letter	To inform Office of Workers' Compensation (OWCP) Division of Federal Employees' Compensation (DFEC) personnel of procedures for granting benefits where federal employees/claimants have legally married a spouse of the same sex.	12/11/13	Coal, Technical Support	NO	NO	N/A	N/A	NO	N/A	N/A	N/A	https://arweb.msha.gov/regs/complian/ppls/2013/PL13-V-10.asp	N/A	N/A
OWCP	Administering Benefits Based on Same Sex Marriage Following Windsor.	Bulletin	To inform Office of Workers' Compensation (OWCP) Division of Federal Employees' Compensation (DFEC) personnel of procedures for granting benefits where federal employees/claimants have legally married a spouse of the same sex.	12/12/13	DFEC	NO	NO	N/A	N/A	NO	N/A	N/A	N/A	https://www.dol.gov/owcp/dfec/regs/compliance/DFECInfo/FECABulletins/index.htm	N/A	FECA Bulletin 14-01
ETA	TEGL 15-13 - Expiration of HCTC Program for Eligible TAA Recipients and Eligible ATAA/RTAA Recipients or Eligible PBGC Recipients	TEGL	To provide information and expand awareness of the expiration of the HCTC Program on January 1, 2014, and to advise Cooperating State Agencies (CSAs) in assisting job seekers and workers.	12/12/13	OTAA	NO	NO	N/A	N/A	NO	N/A	N/A	N/A	https://wdr.doleta.gov/directives/corr_doc.cfm?docn=3589	N/A	N/A
MSHA	P13-V-11 Program for Regular Cleanup and Removal of Accumulations of Coal and Float Coal Dust, Loose Coal, and Other Combustibles	Program Policy Letter	Provide guidance regarding an effective regular cleanup program as required under 30 CFR § 75.400-2 to help prevent underground mine fires and explosions.	12/18/13	Coal	NO	NO	N/A	N/A	NO	N/A	N/A	N/A	https://arweb.msha.gov/regs/complian/ppls/2013/PL13-V-11.asp	N/A	N/A
ETA	PIN 13-16 Accountability for New Enrollments During the Winter Break	Program Instruction Notice	To provide the Job Corps community guidance on accountability for new enrollments during the 2013 Winter Break	12/20/13	Job Corps	NO	NO	N/A	N/A	NO	N/A	N/A	N/A	For Guidance documents with no hyperlink, the audience is the federal and contractor Job Corps community, who access the guidance via a password protected web portal. For Guidance documents with no hyperlink, the audience is the federal and contractor Job Corps community, who access the guidance via a password protected web portal.	N/A	N/A
ETA	PIN 13-17 Training Achievement Record updates for PY 2014	Program Instruction Notice	To inform the Job Corps community of the TARs scheduled for review beginning January 2014	12/23/13	Job Corps	NO	NO	N/A	N/A	NO	N/A	N/A	N/A	For Guidance documents with no hyperlink, the audience is the federal and contractor Job Corps community, who access the guidance via a password protected web portal. For Guidance documents with no hyperlink, the audience is the federal and contractor Job Corps community, who access the guidance via a password protected web portal.	N/A	N/A
ETA	PIN 13-18 Job Corps Mandatory Solid Waste Management Policy and Quarterly Waste Reports	Program Instruction Notice	To establish the Job Corps Solid Waste Management Program and quarterly waste reports	12/23/13	Job Corps	NO	NO	N/A	N/A	NO	N/A	N/A	N/A	For Guidance documents with no hyperlink, the audience is the federal and contractor Job Corps community, who access the guidance via a password protected web portal. For Guidance documents with no hyperlink, the audience is the federal and contractor Job Corps community, who access the guidance via a password protected web portal.	N/A	N/A
MSHA	P13-05 Realignment of District Mine Inspection Boundaries	Program Information Bulletin	Provides information on MSHA's Metal and Nonmetal program area change in current district office boundaries and assigned inspection areas.	12/23/13	Metal and Nonmetal	NO	NO	N/A	N/A	NO	N/A	N/A	N/A	https://arweb.msha.gov/regs/complian/PIB/2013/pib13-05.asp	N/A	N/A
MSHA	PH-13-V-02 Corrective Measures for Inspection and Investigation Activities Related to Roof Control Plans	Procedure Instruction Letter	Clarifies actions to be taken to comply with the Office of the Inspector General's (OIG) recommendations as a result of the audit on the Crandall Canyon Mine.	12/24/13	Coal	NO	NO	N/A	N/A	NO	N/A	N/A	N/A	https://arweb.msha.gov/regs/complian/PLS/2013/PL13-V-02.asp	N/A	N/A
ETA	TEGL 07-13 - Operating Instructions for Implementing the Sunset Provisions of the Amendments to the Trade Act of 2014 Enacted by the Trade Adjustment Assistance Extension	TEGL	To assist State Workforce Agencies or agencies designated by Governors as "Cooperating State Agencies" (CSAs or "states") to implement the sunset provisions to the Trade Adjustment Assistance Extension Act of 2011 (TAAEA) or the 2011 Amendments by providing operating instructions to assist adversely affected workers covered by petitions filed on or	12/27/13	OTAA	NO	NO	N/A	N/A	NO	N/A	N/A	N/A	https://wdr.doleta.gov/directives/corr_doc.cfm?DOCN=3572	N/A	N/A
MSHA	P13-V-12 Examination, Evaluation, and Effectiveness of Bleeder Systems	Program Policy Letter	30 C.F.R. §§ 56/57.15005 to enhance consistency and protection of miners.	12/30/13	Coal, Technical Support	NO	NO	N/A	N/A	NO	N/A	N/A	N/A	https://arweb.msha.gov/regs/complian/ppls/2013/PL13-V-12.asp	N/A	N/A
OSHA	Affordable Care Act	Fact Sheet	Employees are protected from retaliation for reporting alleged violations of the Affordable Care Act's health coverage reforms (Title I of the Act) and for receiving a premium tax credit or a cost sharing reduction for enrolling in a qualified health plan.	01/01/14	Directorate of Whistleblower Protection Programs	NO	NO	N/A	N/A	NO	N/A	N/A	N/A	https://www.osha.gov/Publications/whistleblower/OSHAFS-3641.pdf	N/A	OSHA Publication 3641
OSHA	Winter Weather	Web page - updated	Provides revised and expanded information for workers and employers about preparing for, responding to, and recovering from winter weather events. Also consolidates previous winter storm information into a broader Topics page.	01/01/14	DOL OSHA Directorate of Technical Support and Emergency Management; Office of Science and	NO	NO	N/A	N/A	NO	N/A	N/A	N/A	https://www.osha.gov/dts/weather/winter_weather/index.html	N/A	N/A
OWCP	Information for Claimants Regarding Representative Services	Brochure	This brochure explains that a claimant under EEOICPA may authorize a person, not otherwise prohibited by law, to represent him or her on a claim filed under the EEOICPA. It explains exclusive representation, authorizations, length of appointment, the authorized representative's role, fees, permissible charges, conflicts of interest, power of attorney. This brochure explains that the EEOICPA provides supplemental compensation of \$50,000 and medical benefits to Radiation Exposure Compensation Act (RECA) Section 5 workers (or their survivors) who received payment under RECA. It explains eligibility requirements and the claims review process.	01/01/14	DEEOIC	NO	NO	N/A	N/A	NO	N/A	N/A	N/A	https://www.dol.gov/owcp/energy/regs/compliance/brochure/Claimants_RepServices.pdf	N/A	N/A
OWCP	How is my EEOICPA claim for RECA Section 5 processed?	Brochure	This is an update to a previous brochure. It provides information about home health care benefits under the EEOICPA, including the definition of home health care, steps for gaining pre-approval of home health care, requirements for treating physicians, and the process of submitting bills and expense reimbursements.	01/01/14	DEEOIC	NO	NO	N/A	N/A	NO	N/A	N/A	N/A	https://www.dol.gov/owcp/energy/regs/compliance/brochure/EEOICPA_RECA_Section5.pdf	N/A	N/A
OWCP	Home Health Care Services and the EEOICPA	Brochure	This is an update to a previous brochure. It provides information about home health care benefits under the EEOICPA, including the definition of home health care, steps for gaining pre-approval of home health care, requirements for treating physicians, and the process of submitting bills and expense reimbursements.	01/01/14	DEEOIC	NO	NO	N/A	N/A	NO	N/A	N/A	N/A	https://www.dol.gov/owcp/energy/regs/compliance/brochure/Home_health_care.pdf	N/A	N/A
OWCP	EEOICPA Transmittal No. 14-01	Transmittal	Transmittal to notify staff of changes to the text of the EEOICPA Procedure Manual (PM) Chapter 2-0500, Establishing Covered Employment	01/01/14	DEEOIC	NO	NO	N/A	N/A	NO	N/A	N/A	N/A	https://www.dol.gov/owcp/energy/regs/compliance/PolicyandProcedures/proceduremanualhtml/unifiedpm/unifiedpm_transmittals/Transmittal_14-01.htm	N/A	N/A
MSHA	Coal Uniform Mine File Procedures Handbook PH14-V-1	Handbook	Establishes guidelines and procedures for Coal Mine Safety and Health personnel for the review and orderly maintenance of complete mine information files.	01/01/14	Coal	NO	NO	N/A	N/A	NO	N/A	N/A	N/A	https://arweb.msha.gov/READROOM/HANDBOOK/PH14-V-1.pdf	N/A	N/A
ETA	TEGL 8-13 Work Opportunity Tax Credit (WOTC) Procedural Guidance During Authorization Lapse	TEGL	To provide information and procedural guidance to State Workforce Agencies (SWAs) for receiving and handling requests for certification under the WOTC program, for all target groups, after the December 31, 2013, expiration date.	01/02/14	OWI	NO	NO	N/A	N/A	NO	N/A	N/A	N/A	http://wdr.doleta.gov/directives/corr_doc.cfm?DOCN=9973	N/A	N/A

ETA	TEN 18-13 21st Century Registered Apprenticeship: A Shared Vision for Increasing Opportunity, Innovation, and Competitiveness for American Workers and Employers	TEN	To promote innovative recommendations by the Secretary of Labor's Advisory Committee on Apprenticeship (ACA) on the use of Registered Apprenticeship as a critical and timely solution to the nation's workforce, economic, and education challenges; and to encourage the state, regional, and local leaders, and the public workforce system to utilize the vision report as a	01/02/14	Office of Apprenticeship	NO	NO	N/A	N/A	NO	N/A	N/A	N/A	N/A	https://wdr.doleta.gov/directives/corr_doc.cfm?DOCN=6247	N/A	N/A
ETA	PIN 13-19 Students Delayed Returning from Winter Break	Program Instruction Notice	To inform the Job Corps community about the procedures for entering leave types in Center Information System (CIS) for students delayed in returning from Winter Break	01/07/14	Job Corps	NO	NO	N/A	N/A	NO	N/A	N/A	N/A	N/A	For Guidance documents with no hyperlink, the audience is the federal and contractor Job Corps community, who access the guidance via a password protected web portal.	N/A	N/A
OSHA	Asbestos - General - English	Fact Sheet	Provides information on the health effects associated with asbestos and methods used to control worker exposures.	01/08/14	DOL OSHA Directorate of Technical Support and Emergency Management; Office of Science and	NO	NO	N/A	N/A	NO	N/A	N/A	N/A	N/A	https://www.osha.gov/Publications/OSHA3507.pdf	N/A	N/A
ETA	W-13-34 Revised Program Year 2012 Performance Reports	Information Notice	To inform the JC community that the performance reports for PY 2012 have been revised	01/09/14	Job Corps	NO	NO	N/A	N/A	NO	N/A	N/A	N/A	N/A	For Guidance documents with no hyperlink, the audience is the federal and contractor Job Corps community, who access the guidance via a password protected web portal.	N/A	N/A
EBSA	FAQs About Affordable Care Act Implementation (Part 18)	FAQs	Guidance on coverage of preventive services, limitations on cost-sharing, expatriate health plans, wellness programs, fixed indemnity insurance, and the Mental Health Parity and Addiction Equity Act of 2008	01/09/14	EBSA/OHPSCA, together with HHS and IRS/Treasury	NO	NO	N/A	N/A	NO	N/A	N/A	N/A	N/A	https://www.dol.gov/sites/default/files/ebsa/about-ebsa/our-activities/resource-center/faq/aca-part-xviii.pdf	N/A	N/A
OWCP	EEOCIPA Circular No. 14-05 Rocky Flats Plant Special Exposure Cohort (SEC) Class from April 1, 1952 through December 31, 1983.	Final Circular	To notify all DEEOIC staff of the SEC class designation for the Rocky Flats Plant located in Golden, Colorado	01/11/14	DEEOIC	NO	NO	N/A	N/A	NO	N/A	N/A	N/A	N/A	https://www.dol.gov/owcp/energy/regs/compliance/PolicyandProcedures/finalcircularhtml/EEOCIPA/Circular14-05.htm	N/A	N/A
OWCP	EEOCIPA Circular No. 14-04 Sandia National Laboratories-Livermore Special Exposure Cohort Class (SEC) from October 1, 1957 through December 31, 1994.	Final Circular	To notify all Division of Energy Employees Occupational Illness Compensation (DEEOIC) staff of the SEC class designation for Sandia National Laboratories-Livermore located in Livermore, California	01/12/14	DEEOIC	NO	NO	N/A	N/A	NO	N/A	N/A	N/A	N/A	https://www.dol.gov/owcp/energy/regs/compliance/PolicyandProcedures/finalcircularhtml/EEOCIPA/Circular14-04.htm	N/A	N/A
ETA	PH 13-22 Posting Occupational Safety and Health Administration Form 300A (Summary of Work-Related Injuries and Illnesses)	Program Instruction Notice	To ensure all Job Corps centers are in compliance with the annual requirement to post the Occupational Safety and Health Administration (OSHA) Form 300A.	01/13/14	Job Corps	NO	NO	N/A	N/A	NO	N/A	N/A	N/A	N/A	https://supportservices.jobcorps.gov/health/Pages/PINotices.aspx	N/A	N/A
OSHA	CPL 14/08 - Regional Emphasis Program for Safety Hazards in Auto Parts Industry NAICS 3363xx (Motor Vehicle Parts Manufacturing)	Regional Notice	Program designed to reduce workplace exposures to safety hazards associated with the Auto Parts Supplier Industry	01/15/14	Enforcement Programs	NO	NO	N/A	N/A	NO	N/A	N/A	N/A	N/A	N/A	N/A	N/A
OSHA	CPL 14/07 - Regional Emphasis Programs for Powered Industrial Truck	Regional Notice	Program designed to reduce injuries and fatalities related to powered industrial trucks	01/16/14	Enforcement Programs	NO	NO	N/A	N/A	NO	N/A	N/A	N/A	N/A	N/A	N/A	N/A
ETA	UIPL 3-14 Social Security Annuities and Federal Civilian Pensions	UIPL	To ensure states are aware that: 1) the social security survivors and old age retirement annuities and the Federal civilian pensions annual cost-of-living adjustment (COLA) will increase for calendar year 2014, and 2) COLA information may be found on the U.S. Office of Personnel Management (OPM) Web site.	01/16/14	OUI	NO	NO	N/A	N/A	NO	N/A	N/A	N/A	N/A	https://wdr.doleta.gov/directives/corr_doc.cfm?DOCN=8875	N/A	N/A
ETA	UIPL 4-14 Federal Military Pensions	UIPL	To ensure State Workforce Agencies are aware of the Federal military retired pay annual cost of living adjustment (COLA) provided by the Department of Defense.	01/16/14	OUI	NO	NO	N/A	N/A	NO	N/A	N/A	N/A	N/A	https://wdr.doleta.gov/directives/corr_doc.cfm?DOCN=3563	N/A	N/A
ETA	UIPL 5-14 2014 Pay Adjustments for Annual Salary Rates for General Schedule (GS) Federal Employees in 31 Locality Pay Areas	UIPL	To ensure states are aware of the locality-based salary rates for certain Federal civilian employees.	01/16/14	OUI	NO	NO	N/A	N/A	NO	N/A	N/A	N/A	N/A	https://wdr.doleta.gov/directives/corr_doc.cfm?DOCN=5858	N/A	N/A
ETA	W-13-35 Groundhog Job Shadow Day	Information Notice	To provide the JC community with information and resources regarding Groundhog Job Shadow Day 2014	01/17/14	Job Corps	NO	NO	N/A	N/A	NO	N/A	N/A	N/A	N/A	For Guidance documents with no hyperlink, the audience is the federal and contractor Job Corps community, who access the guidance via a password protected web portal.	N/A	N/A
OSHA	Fall from a Telecommunications Tower	Fatal Fact	Facts about how a worker died when a fall protection device failed. Guidance is specific to preventing another fatality from the same sequence of events.	01/20/14	DOL OSHA Directorate of Technical Support and Emergency Management; Office of Science and	NO	NO	N/A	N/A	NO	N/A	N/A	N/A	N/A	http://www.osha.gov/Publications/OSHA3710.pdf	N/A	N/A
OSHA	CPL 14/09 - Local Emphasis Program for Construction	Regional Notice	Program designed to address safety and health hazards in the construction industry in the State Plan States	01/22/14	Enforcement Programs	NO	NO	N/A	N/A	NO	N/A	N/A	N/A	N/A	N/A	N/A	N/A
ETA	W-13-36 Construction, Rehabilitation, and Acquisition (CRA) Funding Allocation for Program Year 2014 (PY 2014)	Information Notice	To notify the JC community to begin the CRA budget process, and identify the actions required to submit, review, and approve deficiencies, and demolition and project requests for PY 2014	01/23/14	Job Corps	NO	NO	N/A	N/A	NO	N/A	N/A	N/A	N/A	For Guidance documents with no hyperlink, the audience is the federal and contractor Job Corps community, who access the guidance via a password protected web portal.	N/A	N/A
OSHA	Protecting Workers from Cold Stress - English	Quick Card	This quick card focuses on protecting workers at risk of cold stress caused by cold temperatures and increased wind speed (wind chill), which causes heat to leave the body more quickly. Anyone working in the cold may be at risk, e.g., workers in freezers, outdoor agriculture and construction.	01/24/14	DOL OSHA Directorate of Technical Support and Emergency Management; Office of Science and	NO	NO	N/A	N/A	NO	N/A	N/A	N/A	N/A	https://www.osha.gov/Publications/OSHA3156.pdf	N/A	N/A
ETA	UIPL 6-14 Employment and Training (ET) Handbook No. 401, 4th Edition, Change 3 - Revision to ETA 191, Statement of Expenditures and Financial Adjustments of Federal Funds for	UIPL	To provide updated pages for ET Handbook No. 401, 4th Edition, Change 2, on the ETA 191, Statement of Expenditures and Financial Adjustments of Federal Funds for Unemployment Compensation for Federal Employees and Ex-Servicemembers (UICE/UJCO).	01/28/14	OUI	NO	NO	N/A	N/A	NO	N/A	N/A	N/A	N/A	https://wdr.doleta.gov/directives/corr_doc.cfm?DOCN=8640	N/A	N/A
OWCP	Revision to FECA Procedure Manual	Transmittal	To update chapter 1-0200 of the FECA Procedure Manual	01/29/14	DFEC	NO	NO	N/A	N/A	NO	N/A	N/A	N/A	N/A	https://www.dol.gov/owcp/dfec/regs/compliance/DFECollq/FECATransmittals/index.htm	N/A	FECA Transmittal 14-04
OWCP	Chapter's 1-0200, Jurisdiction	Procedure Manual	Adding two new case designations	01/29/14	DFEC	NO	NO	N/A	N/A	NO	N/A	N/A	N/A	N/A	https://www.dol.gov/owcp/dfec/procedure-manual.htm	N/A	N/A
ETA	PIN 13-23 Minimum Configuration Requirements for Computers on the Job Corps Network	Program Instruction Notice	To remind JC community of the minimum configuration requirements for all computers on the JC network	01/30/14	Job Corps	NO	NO	N/A	N/A	NO	N/A	N/A	N/A	N/A	For Guidance documents with no hyperlink, the audience is the federal and contractor Job Corps community, who access the guidance via a password protected web portal.	N/A	N/A
ETA	Maintaining Integrity in PERM: Program Compliance and Audits.	Website Announcement	Notification about OFLC Audit and Supervised Recruitment Plan for PERM Program.	01/31/14	OFLC	NO	NO	N/A	N/A	NO	N/A	N/A	N/A	N/A	https://www.foreignlaborert.doleta.gov/faqsanswers.cfm	N/A	N/A
ETA	W-13-37 First Quarter Fiscal Year (FY) 2014 Office of Workers' Compensation Programs (OWCP) Timeliness Report: Protecting Our Workers and Ensure Reemployment (POWER)	Information Notice	To provide JC with first quarter FY 2014 outcomes in meeting goals set by the President's POWER Initiative, and to remind the centers about the proper filing of forms CA-1, CA-2 and CA-7	01/31/14	Job Corps	NO	NO	N/A	N/A	NO	N/A	N/A	N/A	N/A	For Guidance documents with no hyperlink, the audience is the federal and contractor Job Corps community, who access the guidance via a password protected web portal.	N/A	N/A
OSHA	Food Safety Modernization Act	Fact Sheet	Employees who work for entities engaged in the manufacture, processing, packing, transporting, distribution, reception, holding, or importation of food are protected from retaliation for reporting alleged violations of the Federal Food, Drug, and Cosmetic Act	02/01/14	Directorate of Whistleblower Protection Programs	NO	NO	N/A	N/A	NO	N/A	N/A	N/A	N/A	https://www.osha.gov/Publications/OSHA3714.pdf	N/A	OSHA Publication 3714
ETA	TEGL 9-13 Expiration of the Health Coverage Tax Credit (HCTC) Program and the Associated HCTC National Emergency Grants (NEGs)	TEGL	To provide guidance regarding the use of HCTC-NEG funds available for health insurance coverage assistance and support for eligible Trade Adjustment Assistance (TAA) recipients and other eligible individuals, due to the expiration of the HCTC Program on January 1, 2014.	02/03/14	OWI	NO	NO	N/A	N/A	NO	N/A	N/A	N/A	N/A	http://wdr.doleta.gov/directives/corr_doc.cfm?DOCN=3281	N/A	N/A
ETA	TAA Determination and Notification Process	Decision Memo	Describes the process by which TAA makes determinations on petitioners, and how the petitioners and states are to use the money.	02/03/14	OTAA	NO	NO	N/A	N/A	NO	N/A	N/A	N/A	N/A	Not available online	N/A	N/A
ETA	TEGL 10-13 Fiscal Year (FY) 2014 Foreign Labor Certification (FLC) Grant Planning Guidance	TEGL	To provide guidance to State Workforce Agency Administrators for the funding and management of FY 2014 annual grant allocations in order to perform FLC program activities	02/04/14	ORLC	NO	NO	N/A	N/A	NO	N/A	N/A	N/A	N/A	https://wdr.doDOL/ETA.gov/directives/	N/A	N/A

ETA	TEGL 11-13 2014 Federal Poverty Guidelines for Senior Community Service Employment Program Grants	TEGL	To issue the revised Federal poverty guidelines for the Senior Community Service Employment Program (SCEP).	02/05/14	OWI	NO	NO	N/A	N/A	NO	N/A	N/A	N/A	N/A	N/A	http://wdr.doleta.gov/directives/corr_doc.cfm?DOCN=6525	N/A	N/A
ETA	UIPL 7-14 Expiration of the Health Coverage Tax Credit (HCTC) for Eligible Trade Adjustment Assistance (TAA) Recipients	UIPL	To further advise states of the expiration of the HCTC program and provide guidance regarding the phase out of the state data transmittals on eligible TAA recipients to the Internal Revenue Service (IRS) for HCTC purposes.	02/05/14	OUI	NO	NO	N/A	N/A	NO	N/A	N/A	N/A	N/A	N/A	https://wdr.doleta.gov/directives/corr_doc.cfm?DOCN=6236	N/A	N/A
ETA	PIN 13-24 Equal Opportunity Training	Program Instruction Notice	To notify the JC community of the updated Equal Opportunity (EO) training in SIMON	02/05/14	Job Corps	NO	NO	N/A	N/A	NO	N/A	N/A	N/A	N/A	N/A	For Guidance documents with no hyperlink, the audience is the federal and contractor Job Corps community, who access the guidance via a password protected web portal.	N/A	N/A
ETA	UIPL 22-12, Change 2 Short-Time Compensation Provisions in the Middle Class Tax Relief and Job Creation Act of 2012	UIPL	To inform states of additional optional provisions that are approved for short-time compensation (STC) laws under section 3306(v)(10) of the Federal Unemployment Tax Act (FUTA).	02/07/14	OUI	NO	NO	N/A	N/A	NO	N/A	N/A	N/A	N/A	N/A	https://wdr.doleta.gov/directives/corr_doc.cfm?DOCN=7832	N/A	N/A
ETA	TEGL 12-13 - FY 2014 State Initial Allocation for TAA Training and Other Activities and the Process for Requesting TAA Program Reserve Funds	TEGL	To assist State Workforce Agencies or agencies designated by Governors as "Cooperating State Agencies" (CSAs) (also jointly referred to as "states") in administering the TAA program by identifying the FY 2014 initial Allocation amounts to states and describing the formula methodology the Department of Labor (Department or We) used to calculate these amounts:	02/07/14	OTAA	NO	NO	N/A	N/A	NO	N/A	N/A	N/A	N/A	N/A	https://wdr.doleta.gov/directives/corr_doc.cfm?DOCN=3210	N/A	N/A
OWCP	EEOICPA Bulletin No. 14-02 Renewed EEOICPA forms	Final Bulletin	To provide procedural guidance following OMB's renewal of 19 EEOICPA forms	02/10/14	DEEOIC	NO	NO	N/A	N/A	NO	N/A	N/A	N/A	N/A	N/A	https://www.dol.gov/owcp/energy/regs/compliance/PolicyandProcedures/finalbulletinhtml/EEICPABulletin14-02.htm	N/A	N/A
ETA	PIN 13-27 Continued Guidance on Transitioning to New High School Equivalency (HSE) Testing	Program Instruction Notice	To provide a history of JC's transition from the 2002 GED to High School Equivalency test. Also to provide guidance on all levels of the system and actions required to ensure that every student graduates with a High School Diploma or its equivalent	02/12/14	Job Corps	NO	NO	N/A	N/A	NO	N/A	N/A	N/A	N/A	N/A	For Guidance documents with no hyperlink, the audience is the federal and contractor Job Corps community, who access the guidance via a password protected web portal.	N/A	N/A
ETA	UIPL 8-14 Interest Rate on Title XII Advances During Calendar Year (CY) 2014	UIPL	To announce the rate of interest that the U.S. Department of the Treasury (Treasury) will charge on Title XII advances during CY 2014.	02/18/14	OUI	NO	NO	N/A	N/A	NO	N/A	N/A	N/A	N/A	N/A	https://wdr.doleta.gov/directives/corr_doc.cfm?DOCN=4758	N/A	N/A
ETA	IN-13-40 End-of-Life Equipment	Information Notice	To inform the JC community that JC has received initial funding approval to refresh End-of-Life IT equipment	02/18/14	Job Corps	NO	NO	N/A	N/A	NO	N/A	N/A	N/A	N/A	N/A	For Guidance documents with no hyperlink, the audience is the federal and contractor Job Corps community, who access the guidance via a password protected web portal.	N/A	N/A
OWCP	DEEOIC SEC. - Rocky Flats	Power Point Presentation	DEEOIC provided the public with information regarding the new SEC at Rocky Flats Plant effective January 11, 2014	02/19/14	DEEOIC	NO	NO	N/A	N/A	NO	N/A	N/A	N/A	N/A	N/A	https://www.dol.gov/owcp/energy/regs/compliance/Outreach/THM_Presentation.htm	N/A	N/A
ETA	PIN 13-28 Mandatory Reporting for Contractors - Vehicle Allocation Methodology (VAM) Update, and Returning General Services Administration (GSA)-leased Vehicles	Program Instruction Notice	To provide instructions for the 2014 update to the VAM, and for returning GSA-leased vehicles identified for reduction	02/19/14	Job Corps	NO	NO	N/A	N/A	NO	N/A	N/A	N/A	N/A	N/A	For Guidance documents with no hyperlink, the audience is the federal and contractor Job Corps community, who access the guidance via a password protected web portal.	N/A	N/A
OSHA	Isoyanates: "Do you Have Work Related Asthma? A Guide for you and Your Doctor"	Fact Sheet	A tool to help workers and physicians / health care providers understand basics of asthma, occupational asthma, and strategies to make a diagnosis and manage the clinical case.	02/20/14	DOL OSHA Directorate of Technical Support and Emergency Management; Office of Occupational	NO	NO	N/A	N/A	NO	N/A	N/A	N/A	N/A	N/A	https://www.osha.gov/Publications/OSHA3707.pdf	N/A	N/A
ETA	Notification and consideration of laid-off U.S. workers for PERM applications, FAQs	FAQ	Set of FAQs providing instructions on how an employer is to demonstrate that it notified and considered laid-off U.S. workers for the job opportunity listed on the ETA Form 9089.	02/21/14	OFLC	NO	NO	N/A	N/A	NO	N/A	N/A	N/A	N/A	N/A	https://www.foreignlaborcert.doleta.gov/faqanswers.cfm	N/A	N/A
OWCP	Creating stronger PDOs in living miner cases where the 15-year presumption may apply	Bulletin	Strengthen and improves proposed decision and orders in instances where the party opposing entitlement has submitted medical evidence subsequent to the issuance of an SAE that recommended an award of benefits	02/24/14	DCMWC	NO	NO	N/A	N/A	NO	N/A	N/A	N/A	N/A	N/A	https://www.dol.gov/owcp/dcmwc/blba/indexe/s/BL14.05.pdf	N/A	BLBA Bulletin No. 14-05
VETS	02-14	Veterans' Program Letter	Reopening Closed Reporting Quarters or Unlocking Planned Goals in the VETS Employment and Training Operations and Activity Report (VOPAR)	02/24/14	HVRP	NO	NO	N/A	N/A	NO	N/A	N/A	N/A	N/A	N/A	https://www.dol.gov/vets/VMS/VPLs/VPL-02-14.pdf Inactive hyperlink; document available upon request	N/A	N/A
ETA	TEGL 13-13 Instructions and Planning Guidance for the Agricultural Outreach Plans (ADP) for Program Year (PY) 2014; the Designation of Significant Migrant and Seasonal Farm Worker	TEGL	To transmit guidelines to State Workforce Agencies (SWAs) on the preparation and submission of the ADP, and to designate the significant MSFW states, the significant MSFW local offices, and the bilingual local offices for PY 2014	02/25/14	OWI	NO	NO	N/A	N/A	NO	N/A	N/A	N/A	N/A	N/A	http://wdr.doleta.gov/directives/corr_doc.cfm?DOCN=5142	N/A	N/A
ETA	IN-13-41 Electronic Folder Deployment	Information Notice	To provide information to the JC community regarding the e-Folder deployment	02/25/14	Job Corps	NO	NO	N/A	N/A	NO	N/A	N/A	N/A	N/A	N/A	For Guidance documents with no hyperlink, the audience is the federal and contractor Job Corps community, who access the guidance via a password protected web portal.	N/A	N/A
ETA	PIN 13-29 Department of Labor's Social Media Policy: Immediate Deactivation of Unauthorized Web Pages, Including Facebook Pages	Program Instruction Notice	To remind the JC community of the Department of Labor's Social Media Policy, which required agencies to obtain approval before using social media tools	02/27/14	Job Corps	NO	NO	N/A	N/A	NO	N/A	N/A	N/A	N/A	N/A	For Guidance documents with no hyperlink, the audience is the federal and contractor Job Corps community, who access the guidance via a password protected web portal.	N/A	N/A
OSHA	Pangrace, Nathan	Letter of Interpretation	Clarification of a pre-existing injury or illness and recordable events.	02/28/14	DOL OSHA Directorate of Technical Support and Emergency Management; Office of Statistical Analysis	NO	NO	N/A	N/A	NO	N/A	N/A	N/A	N/A	N/A	https://www.osha.gov/pls/oshaweb/owadisp.show_document?p_table=INTERPRETATIONS&p_id=28958	N/A	N/A
OSHA	Smart, John	Letter of Interpretation	Clarification of Multiple Business Establishments and Covered Employees.	02/28/14	DOL OSHA Directorate of Technical Support and Emergency Management; Office of Statistical Analysis	NO	NO	N/A	N/A	NO	N/A	N/A	N/A	N/A	N/A	https://www.osha.gov/pls/oshaweb/owadisp.show_document?p_table=INTERPRETATIONS&p_id=28961	N/A	N/A
OWCP	DEEOIC Recognizes Same-Sex Spouses	Web Announcement	DEEOIC notifies the public it recognizes same-sex spouses based on EEOICPA Circular No. 14-06	02/28/14	DEEOIC	NO	NO	N/A	N/A	NO	N/A	N/A	N/A	N/A	N/A	https://www.dol.gov/owcp/energy/regs/compliance/news/Same-sex_Spouses.htm	N/A	N/A
OWCP	EEOICPA Circular No.14-06 Qualifying as a "spouse" under EEOICPA following the Supreme Court's decision in United States v. Windsor.	Final Circular	To provide information to claims examiners on the meaning of the terms "marriage," "spouse," "husband," "wife," and any other term related to marital status as they appear in EEOICPA and the Program's regulations and policies	02/28/14	DEEOIC	NO	NO	N/A	N/A	NO	N/A	N/A	N/A	N/A	N/A	https://www.dol.gov/owcp/energy/regs/compliance/PolicyandProcedures/finalcircularhtml/EEICPACircular14-06.htm	N/A	N/A
OSHA	CPL 14/10 - Regional Emphasis Program for Programmed Maritime Inspections	Regional Notice	Program designed to address safety and health hazards in the maritime industry	03/01/14	Enforcement Programs	NO	NO	N/A	N/A	NO	N/A	N/A	N/A	N/A	N/A	N/A	N/A	N/A
WHD	Fact Sheet 79G: Application of the FLSA to Shared Living Programs, including Adult Foster Care and Paid Roommate Situations	Fact Sheet	Crested pursuant to the adoption of the Home Care Final Rule to provide general guidance	03/01/14	WHD	NO	NO	N/A	N/A	NO	N/A	N/A	N/A	N/A	N/A	https://www.dol.gov/whd/regs/compliance/whdls79g.pdf	N/A	N/A
ILAB	OCT Baseline-Follow Up Prevalence Survey Guidance	Technical guidance	Technical guidance to assist grantees conducting and analyzing area-based prevalence baseline and follow-up surveys in areas of project implementation	03/01/14	Office of Child Labor, Forced Labor and Human Trafficking	NO	NO	N/A	N/A	NO	N/A	N/A	N/A	N/A	N/A	N/A	N/A	N/A
VETS	01-14	Veterans' Program Letter	Distribution of Additional Fiscal Year 2014 Funds - Jobs for Veterans' State Grants Program	03/04/14	VSG	NO	NO	N/A	N/A	NO	N/A	N/A	N/A	N/A	N/A	https://www.dol.gov/vets/VMS/VPLs/VPL-01-14.pdf Inactive hyperlink; document available upon request	N/A	N/A
OSHA	Fire Hazards of Dolly-Type Devices Used to Dispense Flammable Roofing Adhesive Liquids	Safety and Health Information Bulletin	Provides safe usage information for adhesives used to glue membranes in place on a roof. The adhesives are often flammable and can easily ignite.	03/06/14	DOL OSHA Directorate of Technical Support and Emergency Management; Office of Science and	NO	NO	N/A	N/A	NO	N/A	N/A	N/A	N/A	N/A	https://www.osha.gov/dts/shib/shib031314.html	N/A	N/A
OSHA	Referring Untimely I I (c) Complaints to the NLRB	Memorandum	This memorandum explains that in effort to improve customer service for complainants, DWPP and SCL recommend that OSHA refer complainants who have filed, or attempted to file, untimely complaints under the OSH Act Section I I (c) to the NLRB.	03/06/14	Directorate of Whistleblower Protection Programs	NO	NO	N/A	N/A	NO	N/A	N/A	N/A	N/A	N/A	N/A	N/A	N/A

WHD	All Agency Memorandum 215	Memorandum	Issues guidance on for contracting agencies on implementing Streamlining Claims for Federal Contractor Employees Act (Pub L.113-50) and transferring withheld funds from agency investigations to DOL for disbursement.	03/10/14	WHD	NO	NO	N/A	N/A	NO	N/A	N/A	N/A	N/A	https://www.wdol.gov/aam/aam215.pdf	N/A	N/A
ETA	IN-13-42 Job Corps Program Planning and Policy Modernization Initiative	Information Notice	To announce Job Corps' Program Planning and Policy Modernization Initiative, and to provide guidance on registering for an upcoming webinar	03/10/14	Job Corps	NO	NO	N/A	N/A	NO	N/A	N/A	N/A	N/A	For Guidance documents with no hyperlink, the audience is the federal and contractor Job Corps community, who access the guidance via a password protected web portal.	N/A	N/A
ETA	TEN 23-13 Directory of Federal Civilian and Military Agencies Requesting Quarterly Unemployment Compensation for Federal Employees (UCFE) or Unemployment	TEN	To provide an updated directory of Federal agencies that request detailed UCFE or UCX benefit payment data, which supports the U.S. Department of Labor's (Department) quarterly unemployment compensation billings.	03/11/14	OUI	NO	NO	N/A	N/A	NO	N/A	N/A	N/A	N/A	https://wdr.doleta.gov/directives/corr_doc.cfm?DOCN=8784	N/A	N/A
ETA	UIPL 9-14 Minimum Disaster Unemployment Assistance (DUA) Weekly Benefit Amount: April 1 – June 30, 2014	UIPL	To transmit the subject computation for State Workforce Agency usage in computing minimum weekly DUA amounts for all major disasters declared during the third quarter of Fiscal Year (FY) 2014.	03/11/14	OUI	NO	NO	N/A	N/A	NO	N/A	N/A	N/A	N/A	https://wdr.doleta.gov/directives/corr_doc.cfm?DOCN=8323	N/A	N/A
ETA	IN-13-43 Job Corps' Universal Safety Month 2014, and the National Safety Council's National Safety Month	Information Notice	To provide the JC community with information regarding Job Corps' Universal Safety Month 2014	03/11/14	Job Corps	NO	NO	N/A	N/A	NO	N/A	N/A	N/A	N/A	For Guidance documents with no hyperlink, the audience is the federal and contractor Job Corps community, who access the guidance via a password protected web portal.	N/A	N/A
ETA	PIN 13-30 Achievement Awards and Females in Nontraditional Trades Resource Guide	Program Instruction Notice	To announce the third annual 2014 Better Occupational Opportunities for Tradeswomen (BOOT) student recognition award, and the Paramount Instructor Award. Additionally, to announce the release of the Females in Nontraditional Trades Resource Guide	03/12/14	Job Corps	NO	NO	N/A	N/A	NO	N/A	N/A	N/A	N/A	For Guidance documents with no hyperlink, the audience is the federal and contractor Job Corps community, who access the guidance via a password protected web portal.	N/A	N/A
ETA	PRH CN- 13-07 PRH Appendix 502, Section F	PRH Change Notice	To provide an update to PRH Appendix 502, Section F to be consistent with changes previously made to PRH Chapter 6	03/13/14	Job Corps	NO	NO	N/A	N/A	NO	N/A	N/A	N/A	N/A	For Guidance documents with no hyperlink, the audience is the federal and contractor Job Corps community, who access the guidance via a password protected web portal.	N/A	N/A
ETA	TEN 25-13 Release and Availability of the Significant Provisions of State Unemployment Insurance Laws Effective January 2014	TEN	To announce the release and availability of the Significant Provisions of State Unemployment Insurance Laws Effective January 2014.	03/14/14	OUI	NO	NO	N/A	N/A	NO	N/A	N/A	N/A	N/A	https://wdr.doleta.gov/directives/corr_doc.cfm?DOCN=3922	N/A	N/A
ETA	IN-13-45 Update on e-Folder Deployment	Information Notice	To advise the JC community of progress and status of the e-Folder deployment plan	03/18/14	Job Corps	NO	NO	N/A	N/A	NO	N/A	N/A	N/A	N/A	For Guidance documents with no hyperlink, the audience is the federal and contractor Job Corps community, who access the guidance via a password protected web portal.	N/A	N/A
ETA	TEN 26-13 2014 Unemployment Insurance (UI) Integrity Summit	TEN	To announce the 2014 UI Integrity Summit that will be held on May 13-14, 2014, in Washington, D.C.	03/21/14	OUI	NO	NO	N/A	N/A	NO	N/A	N/A	N/A	N/A	https://wdr.doleta.gov/directives/corr_doc.cfm?DOCN=5623	N/A	N/A
ETA	PIN 13-31 2014 Summer Break and 2014-15 Winter Break	Program Instruction Notice	To provide the dates for the 2014 summer break and the 2014-2015 winter break	03/21/14	Job Corps	NO	NO	N/A	N/A	NO	N/A	N/A	N/A	N/A	For Guidance documents with no hyperlink, the audience is the federal and contractor Job Corps community, who access the guidance via a password protected web portal.	N/A	N/A
OWCP	Revision to FECA Procedure Manual	Transmittal	To update chapters 2-0901 and 5-0400 of the FECA Procedure Manual	03/24/14	DFEC	NO	NO	N/A	N/A	NO	N/A	N/A	N/A	N/A	https://www.dol.gov/owcp/dfec/regs/compliance/DFEColoio/FECATransmittals/index.htm	N/A	FECA Transmittal 14-05
OWCP	Chapter 2-0901, COMPENSATION CLAIMS Chapter 5-0400, HEALTH BENEFITS INSURANCE	Procedure Manual	Updates following the June 26, 2013 Supreme Court decision of United States vs. Windsor	03/24/14	DFEC	NO	NO	N/A	N/A	NO	N/A	N/A	N/A	N/A	https://www.dol.gov/owcp/dfec/procedure-manual.htm	N/A	N/A
OSHA	Digital File Submission	Guidance	Procedures to share electronic files related to contested cases with the Region VII Office of Solicitor for litigation.	03/25/14	OSHA Region 7	NO	NO	N/A	N/A	NO	N/A	N/A	N/A	N/A	N/A	N/A	N/A
OSHA	Regional Emphasis Program for Tree Trimming and Clearing Operations	Regional Notice	Establish a Regional Emphasis Program to reduce workplace fatalities during tree trimming and clearing operations, targeting NAICS codes 561730 (Landscaping Services) and 238910 (Site Preparation Contractors).	03/25/14	Region III	NO	NO	N/A	N/A	NO	N/A	N/A	N/A	N/A	N/A	N/A	DIRECTIVE NUMBER: 2014-05
ETA	TEGL 15-13 Program Year 2014 Planning Guidance for National Farmworker Jobs Program Housing Grantees	TEGL	To provide instructions for National Farmworker Jobs Program (NFWP) housing grantees for preparing and submitting grant plans for Program Year (PY) 2014, and to convey the grant allocations for the program year.	03/25/14	OWI	NO	NO	N/A	N/A	NO	N/A	N/A	N/A	N/A	http://wdr.doleta.gov/directives/corr_doc.cfm?DOCN=7407	N/A	N/A
ETA	TEGL 16-13 Program Year 2014 Planning Guidance for National Farmworker Jobs Program Employment and Training Grantees	TEGL	To provide instructions for National Farmworker Jobs Program (NFWP) employment and training grantees for preparing and submitting grant plans for Program Year (PY) 2014, and to convey the grant allocations for the program year.	03/25/14	OWI	NO	NO	N/A	N/A	NO	N/A	N/A	N/A	N/A	http://wdr.doleta.gov/directives/corr_doc.cfm?DOCN=4972	N/A	N/A
ETA	TEGL 14-13 Impacts of the Federal Government Shutdown and State Administrative Funding for State Unemployment Insurance (UI) Programs and Other Workforce Programs	TEGL	To respond to questions from state workforce agencies and state workforce liaisons related to the October 2013 Federal government lapse in appropriations, or "shutdown," and administrative funding for relevant programs pursuant to the Continuing Appropriations Act, 2014 (ACA).	03/25/14	OUI	NO	NO	N/A	N/A	NO	N/A	N/A	N/A	N/A	https://wdr.doleta.gov/directives/corr_doc.cfm?DOCN=4755	N/A	N/A
MSHA	Reissue of P12-V-01 Safety Belts and Lines (30 C.F.R. §§ 56/57.15005)	Program Policy Letter	Clarifies compliance with safety belts and lines requirements	03/25/14	Metal and Nonmetal	NO	NO	N/A	N/A	NO	N/A	N/A	N/A	N/A	https://arweb.msha.gov/regs/compliance/pps/2014/PP14-IV-02.asp	N/A	N/A
OSHA	Material Hoist Collapse	Fatal Facts	Facts about how a worker died when a material hoist failed. Guidance is specific to preventing another fatality from the same sequence of events.	03/26/14	DOL OSHA Directorate of Technical Support and Emergency Management; Office of Science and	NO	NO	N/A	N/A	NO	N/A	N/A	N/A	N/A	https://www.osha.gov/Publications/OSHA3718.pdf	N/A	N/A
WHD	Administrator's Interpretation No. 2014-1: The application of the Fair Labor Standards Act to home care services provided through shared living arrangements, including adult foster care P14-V-01 Revised Guidance for Compliance with Post-Accident Two-Way Communication and Electronic Tracking Requirements of the MINER Act. See P09-V-01.	Administrator's Interpretation	Guidance regarding application of the FLSA to innovative shared living programs	03/27/14	WHD	NO	NO	N/A	N/A	NO	N/A	N/A	N/A	N/A	https://www.dol.gov/whd/opinion/adminintprtn/FLSA/2014/FLSA02014_1.htm	N/A	Administrator's Interpretation No. 2014-1
MSHA	TEGL 17-13 Exemption of Senior Community Service Employment Program (SCSEP) Wages from Income Eligibility Determinations for Federal Housing Programs and Supplemental	Program Policy Letter	General statement of policy that provides mine operators guidance in implementing: (1) post-accident wireless two-way communication between underground and surface personnel and (2) electronic tracking systems, both of which are required by the MINER Act. The two-way communication systems currently include infrastructure underground to provide untethered	03/27/14	Coal, Technical Support	YES	YES	N/A	N/A	NO	N/A	N/A	N/A	N/A	https://arweb.msha.gov/regs/compliance/pps/2014/PP14-V-01.asp	N/A	N/A
ETA	TEGL 17-13 Exemption of Senior Community Service Employment Program (SCSEP) Wages from Income Eligibility Determinations for Federal Housing Programs and Supplemental	TEGL	To provide SCSEP grantees with information about the statutory exemption of SCSEP wages for purposes of determining income eligibility for Federal housing programs and/or SNAP.	03/28/14	OWI	NO	NO	N/A	N/A	NO	N/A	N/A	N/A	N/A	http://wdr.doleta.gov/directives/corr_doc.cfm?DOCN=3985	N/A	N/A
OSHA	Consumer Financial Protection Act	Fact Sheet	Workers in the consumer financial product and service industries are protected from retaliation for reporting violations of the CPA or any other provision of law that is subject to the jurisdiction of the Bureau of consumer Financial Protection.	04/01/14	Directorate of Whistleblower Protection Programs	NO	NO	N/A	N/A	NO	N/A	N/A	N/A	N/A	https://www.osha.gov/Publications/OSHA3720.pdf	N/A	OSHA Publication 3720
OSHA	LEP for Building Renovation/Rehabilitation and Demolition	Local Emphasis Program (LEP)	This notice continues a Local Emphasis Program (LEP) for safety and health inspections of those construction projects which involve extensive reconstruction, renovation, and rehabilitation on the exterior of an existing building, and adds demolition activities that include the raising of the exterior of a structure in any way.	04/01/14	Region V	NO	NO	N/A	N/A	NO	N/A	N/A	N/A	N/A	N/A	N/A	N/A
OSHA	LEP for Building Renovation/Rehabilitation and Demolition	Local Emphasis Program (LEP)	This notice continues a Local Emphasis Program (LEP) for safety and health inspections of those construction projects which involve extensive reconstruction, renovation, and rehabilitation on the exterior of an existing building, and adds demolition activities that include the raising of the exterior of a structure in any way.	04/01/14	Region V	NO	NO	N/A	N/A	NO	N/A	N/A	N/A	N/A	N/A	N/A	N/A
OWCP	OWCP imaging system	Bulletin	Provides guidance on the handling of imaged documents during a pilot in the Charleston district office	04/01/14	DCMWC	NO	NO	N/A	N/A	NO	N/A	N/A	N/A	N/A	https://www.dol.gov/owcp/dcmwc/biba/indexe/s/BL14.01OCR.pdf	N/A	BLBA Bulletin No. 14-01
OWCP	Trust fund conversions: Travelers Casualty and Surety Company Inc.	Bulletin	Provides guidance to staff in adjudicating claims where the last employment was with an operator during a period of self-insurance covered by New Horizon Holdings whose surety bond was issued by Travelers	04/01/14	DCMWC	NO	NO	N/A	N/A	NO	N/A	N/A	N/A	N/A	https://www.dol.gov/owcp/dcmwc/biba/indexe/s/BL14.02OCR.pdf	N/A	BLBA Bulletin No. 14-02

OWCP	Sem Updated the 2nd week of April 2014	Web Announcement	DEEOIC informed the public the SEM website was updated the 2nd week of April 2014.	04/01/14	DEEOIC	NO	NO	N/A	N/A	NO	N/A	N/A	N/A	N/A	https://www.doi.gov/owcp/energy/regs/compliance/SEMUpdate_Apr2014.htm	N/A	N/A
WB	Women in Apprenticeship and Nontraditional Occupations (WANTO) Technical Assistance (TA) Grant	FOA	FOA	04/02/14	ETA/WB	NO	NO	N/A	N/A	NO	N/A	N/A	N/A	N/A	https://www.doleta.gov/grants/pdf/wanto_SGA-DFA-PY-13-08.pdf	N/A	N/A
ETA	TEGL 18-13 Workforce Investment Act (WIA) Adult, Dislocated Worker and Youth Activities Program Allotments for Program Year (PY) 2014; Final PY 2014 Allotments for the Wagner-Peyser	TEGL	To provide States and outlying areas with WIA Title I Adult, Dislocated Worker and Youth Activities program allotments for PY 2014; final allotments for PY 2014 for the Wagner-Peyser ES Program, as required by section 600(5) of the Wagner-Peyser Act, as amended; and the Workforce Information Grants to States allotments for PY 2014.	04/03/14	OWI	NO	NO	N/A	N/A	NO	N/A	N/A	N/A	N/A	http://wdr.doleta.gov/directives/corr_doc.cfm?DOCN=7232	N/A	N/A
ETA	W-13-46 Global Youth Service Day and Earth Day	Information Notice	To provide the JC community with information, resources, and partnership opportunities for Global Youth Service Day and Earth Day 2014	04/04/14	Job Corps	NO	NO	N/A	N/A	NO	N/A	N/A	N/A	N/A	For Guidance documents with no hyperlink, the audience is the federal and contractor Job Corps community, who access the guidance via a password protected web portal.	N/A	N/A
ETA	W-13-47 PRH Modernization Initiative Job Corps Community Input and Listening Forums	Information Notice	To invite input from the JC community on the PRH Modernization Initiative and to provide guidance on registering for upcoming Listening Forums	04/04/14	Job Corps	NO	NO	N/A	N/A	NO	N/A	N/A	N/A	N/A	For Guidance documents with no hyperlink, the audience is the federal and contractor Job Corps community, who access the guidance via a password protected web portal.	N/A	N/A
ETA	UIPL 10-14 Fiscal Year (FY) 2014 Unemployment Insurance (UI) Reemployment and Eligibility Assessment (REA) Grants	UIPL	To invite state workforce agencies to submit proposals for a grant to continue or to implement a UI REA program, and to provide guidelines for FY 2014 UI REA grants.	04/07/14	OUI	NO	NO	N/A	N/A	NO	N/A	N/A	N/A	N/A	https://wdr.doleta.gov/directives/corr_doc.cfm?DOCN=6924	N/A	N/A
ETA	W-13-48 Job Corps Initiative on Paying Students Using Electronic Funds Transfer (EFT)	Information Notice	To provide the Job Corps community with guidance and parameters on paying students using Electronic Funds Transfer (EFT).	04/09/14	Job Corps	NO	NO	N/A	N/A	NO	N/A	N/A	N/A	N/A	For Guidance documents with no hyperlink, the audience is the federal and contractor Job Corps community, who access the guidance via a password protected web portal.	N/A	N/A
ETA	TEGL 19-13 Jobs for Veterans' State Grants (JVSG) Program Reforms and Roles and Responsibilities of American Job Center (AJC) Staff Serving Veterans	TEGL	Identifies for the public workforce system the refocused roles and responsibilities expected to be carried out by JVSG staff; conveys the duties they are to perform; and discusses the relationship of services provided by staff within the larger workforce system	04/10/14	OWI/VETS	NO	NO	N/A	N/A	NO	N/A	N/A	N/A	N/A	http://wdr.doleta.gov/directives/corr_doc.cfm?DOCN=7239	N/A	N/A
ETA	TEGL 20-13 Designation of Additional Population of Veterans Eligible for Services from the Disabled Veterans' Outreach Program Specialist - Veterans Ages 18 to 24	TEGL	Identifies for the public workforce system an additional population the Secretary has identified to receive, upon request, intensive services provided by Disabled Veterans' Outreach Program (DVOP) specialists using a case management approach.	04/10/14	OWI/VETS	NO	NO	N/A	N/A	NO	N/A	N/A	N/A	N/A	http://wdr.doleta.gov/directives/corr_doc.cfm?DOCN=9059	N/A	N/A
ETA	UIPL 26-13, Change 1 Request for Current Law on State Work Search Requirements	UIPL	To remind states to provide to the Department of Labor (Department), in their submissions under Form MA 8-7, information pertaining to state work search requirements in effect as of January 1, 2014, for conformity purposes.	04/10/14	OUI	NO	NO	N/A	N/A	NO	N/A	N/A	N/A	N/A	https://wdr.doleta.gov/directives/corr_doc.cfm?DOCN=7968	N/A	N/A
ETA	TEGL 19-13 Jobs for Veterans' State Grants (JVSG) Program Reforms and Roles and Responsibilities of American Job Center (AJC) Staff Serving Veterans	TEGL	Identifies for the public workforce system the refocused roles and responsibilities expected to be carried out by JVSG staff; conveys the duties they are to perform; and discusses the relationship of services provided by staff within the larger workforce system.	04/10/14	ETA/OWI/OPDR	NO	NO	N/A	N/A	NO	N/A	N/A	N/A	N/A	https://wdr.doleta.gov/directives/corr_doc.cfm?DOCN=7239	N/A	N/A
ETA	TEGL 20-13 Designation of Additional Population of Veterans Eligible for Services from the Disabled Veterans' Outreach Program Specialist - Veterans Ages 18 to 24	TEGL	Identifies for the public workforce system an additional population the Secretary has identified to receive, upon request, intensive services provided by Disabled Veterans' Outreach Program (DVOP) specialists using a case management approach.	04/10/14	OPDR/DSPP	NO	NO	N/A	N/A	NO	N/A	N/A	N/A	N/A	https://wdr.doleta.gov/directives/corr_doc.cfm?DOCN=9059	N/A	N/A
ETA	W-13-49 National Mental Health Awareness Month Mat 2014, and National Prevention Week	Information Notice	To remind the JC community that May 2014 is National Mental Health Awareness Month	04/10/14	Job Corps	NO	NO	N/A	N/A	NO	N/A	N/A	N/A	N/A	For Guidance documents with no hyperlink, the audience is the federal and contractor Job Corps community, who access the guidance via a password protected web portal.	N/A	N/A
ETA	W-13-50 Job Corps Health Questionnaire, ETA 6-53, Instructions, and Documentation Guidance	Information Notice	To announce to the JC community that the Office of Management and Budget (OMB) clearance of a revised ETA 6-53, the JC Health Questionnaire, and to provide updated versions of the ETA 6-53 Instructions and the ETA 6-53 Documentation Guidance	04/10/14	Job Corps	NO	NO	N/A	N/A	NO	N/A	N/A	N/A	N/A	For Guidance documents with no hyperlink, the audience is the federal and contractor Job Corps community, who access the guidance via a password protected web portal.	N/A	N/A
ETA	W-13-51 Updated Chronic Care Management Plan	Information Notice	To provide JC staff with updated Chronic Care Management Plan to monitor and provide case management for students with chronic diseases and mental-health disorders	04/10/14	Job Corps	NO	NO	N/A	N/A	NO	N/A	N/A	N/A	N/A	For Guidance documents with no hyperlink, the audience is the federal and contractor Job Corps community, who access the guidance via a password protected web portal.	N/A	N/A
VETS	04-14	Veterans' Program Letter	Designation for Additional Population of Veterans eligible for services from disabled veterans outreach program specialists - Veterans Ages 18-24	04/10/14	JVSG	NO	NO	N/A	N/A	NO	N/A	N/A	N/A	N/A	https://www.doi.gov/vets/VMS/VPLs/VPL-04-14.pdf	N/A	N/A
VETS	03-14	Veterans' Program Letter	Jobs for Veterans State Grants (JVSG) Program Reforms and Roles Responsibilities of American Job (AJC) Staff Serving Veterans	04/10/14	JVSG	NO	NO	N/A	N/A	NO	N/A	N/A	N/A	N/A	https://www.doi.gov/vets/VMS/VPLs/VPL-03-14.pdf	N/A	N/A
ETA	W-13-52 Occupational Safety and Health (OSH), and Facilities Management Survey	Information Notice	To invite input from the JC community on the Occupational Safety and Health, facility management and sustainability and resource management, technical support compliance assistance provided by OIC	04/15/14	Job Corps	NO	NO	N/A	N/A	NO	N/A	N/A	N/A	N/A	For Guidance documents with no hyperlink, the audience is the federal and contractor Job Corps community, who access the guidance via a password protected web portal.	N/A	N/A
ETA	H-28 Staggered Crossing of Seafood Industry, FAQs	FAQ	Set of FAQs on Presidential Consolidated Appropriations Act of 2014 and staggering of workforce in the seafood industry	04/16/14	OFLC	NO	NO	N/A	N/A	NO	N/A	N/A	N/A	N/A	https://www.foreignlaborcert.doleta.gov/pdf/FAQs_Seafood_Staggering_2014_Approps_final_040114.pdf	N/A	N/A
OSHA	Guidance on Final Order of Undeliverable Citations	Guidance	Informs Region VII Area Office on the disposition of inspections when issued violations are never received by the employer.	04/17/14	OSHA Region 7	NO	NO	N/A	N/A	NO	N/A	N/A	N/A	N/A	N/A	N/A	N/A
ETA	TEGL 21-13 Program Year (PY) 2014 Planning Instructions and Allotments for Senior Community Service Employment Program (SCSEP) Grantees	TEGL	To provide SCSEP grantees with application instructions, procedures, and allotments for PY 2014 funds with a period of performance beginning July 1, 2014.	04/17/14	OWI	NO	NO	N/A	N/A	NO	N/A	N/A	N/A	N/A	http://wdr.doleta.gov/directives/corr_doc.cfm?DOCN=6538	N/A	N/A
ETA	TEGL 22-13 Work Opportunity Tax Credit (WOTC) Funding Allotments for Fiscal Year (FY) 2014	TEGL	To provide the State Workforce Agencies (SWAs) with final funding allotments for the administration of the WOTC program through September 30, 2014, and reporting instructions during the current authorization lapse.	04/17/14	OWI	NO	NO	N/A	N/A	NO	N/A	N/A	N/A	N/A	http://wdr.doleta.gov/directives/corr_doc.cfm?DOCN=9352	N/A	N/A
ETA	Records Notice of Employer Applications Retained in the LCA Online System for H-1B, H-1B1 and E-3 Applications Eligible for Destruction	Website Announcement	Information about OFLC's revised retention schedule following a 30-day period of public notice and review.	04/17/14	OFLC	NO	NO	N/A	N/A	NO	N/A	N/A	N/A	N/A	https://www.foreignlaborcert.doleta.gov/news.cfm	N/A	N/A
OSHA	Asbestos - General - Spanish	Fact Sheet	Provides information on the health effects associated with asbestos and methods used to control worker exposures.	04/18/14	DOOL OSHA Directorate of Technical Support and Emergency Management; Office of Science and	NO	NO	N/A	N/A	NO	N/A	N/A	N/A	N/A	https://www.osha.gov/Publications/OSHA3737.pdf	N/A	N/A
ETA	TEN 27-13 Unemployment Compensation for Ex-Servicemembers (UCX) Military-State Data Exchange System (MSDES)	TEN	To advise state workforce agencies of the completion of the MSDES project, which improves, streamlines, and automates UCX claims processing and billing for states and Federal military branches and to announce a webinar to provide an overview of the MSDES.	04/18/14	OUI	NO	NO	N/A	N/A	NO	N/A	N/A	N/A	N/A	https://wdr.doleta.gov/directives/corr_doc.cfm?DOCN=9268	N/A	N/A
ETA	PRH CN-13-08 Section 3.2 R4., Personal Tools, and Appendices 302a-h	PRH Change Notice	To inform the JC community of the new NTC MOUs, Appendices 302a-302h and the update to PRH Section 3.2 R4, Personal Tools, which details the requirements of providing tool kits to JC graduates	04/18/14	Job Corps	NO	NO	N/A	N/A	NO	N/A	N/A	N/A	N/A	For Guidance documents with no hyperlink, the audience is the federal and contractor Job Corps community, who access the guidance via a password protected web portal.	N/A	N/A
OWCP	EOICPA Circular No. 14-07 Joslyn Manufacturing and Supply Company Special Exposure Cohort (SEC) Class from March 1, 1943 through July 31, 1948	Final Circular	To notify all DEEOIC staff of the SEC class designation for the Joslyn Manufacturing and Supply Company located in Fort Wayne, Indiana	04/26/14	DEEOIC	NO	NO	N/A	N/A	NO	N/A	N/A	N/A	N/A	https://www.doi.gov/owcp/energy/regs/compliance/Procedures/finalcircular/nr/EOICPA/Circular14-07.htm	N/A	N/A
ETA	TEGL 23-13 Program Year (PY) 2014: Workforce Information Grants to States (WIGS): Policy and Program Guidance, Application Instructions, and Formula Allotments	TEGL	To provide policy and program guidance for the development, management, and delivery of labor market information and workforce information (LMI-WI) funded through WIGS.	04/28/14	OWI	NO	NO	N/A	N/A	NO	N/A	N/A	N/A	N/A	http://wdr.doleta.gov/directives/corr_doc.cfm?DOCN=8210	N/A	N/A

ETA	PIN-14-31 Ensuring Equal Access for Transgender Applicants and Students to the Job Corps Program	Program Instruction Notice	This notice is intended to inform students and staff of nondiscrimination expectations and a zero tolerance policy regarding discrimination and harassment in the Job Corps setting.	04/30/14	Job Corps	NO	NO	N/A	N/A	NO	N/A	N/A	N/A	N/A	https://supportservices.jobcorps.gov/health/Pages/PINotices.aspx	N/A	N/A
OSHA	Hazardous Chemicals and Substances	Web page	Provides basic information about chemical hazards and toxic substances in the workplace.	05/01/14	DOL OSHA Directorate of Technical Support and Emergency Management; Salt Lake Technical Center	NO	NO	N/A	N/A	NO	N/A	N/A	N/A	N/A	https://www.osha.gov/SLTC/hazardoustoxicsubstances/index.html	N/A	N/A
OSHA	Heat Campaign	Information Sheet	Provides information on recognizing and preventing heat related illnesses.	05/01/14	DOL OSHA Directorate of Technical Support and Emergency Management; Office of Science and	NO	NO	N/A	N/A	NO	N/A	N/A	N/A	N/A	N/A	N/A	N/A
OSHA	Heat Illness: Protecting Workers from the Effects of Heat	Fact Sheet	Provides information on recognizing and preventing heat related illnesses.	05/01/14	DOL OSHA Directorate of Technical Support and Emergency Management; Office of Science and	NO	NO	N/A	N/A	NO	N/A	N/A	N/A	N/A	https://www.osha.gov/OshDoc/data_Hurricane_Facts/heat_stress.pdf	N/A	N/A
OWCP	Voluntary settlement of International Industries' federal black lung liability	Bulletin	Informs staff that International Industries has settled its federal black lung liability, and provides guidance in adjudicating claims where the last employment was with an International Industries subsidiary	05/01/14	DCMWC	NO	NO	N/A	N/A	NO	N/A	N/A	N/A	N/A	https://www.dol.gov/owcp/dcmwc/blba/indexe/s/BL14.03OCR.pdf	N/A	BLBA Bulletin No. 14-03
WHD	Fact Sheet #13: Am I an Employee? Employment Relationship under the Fair Labor Standards Act	Fact Sheet	Explains the meaning of employment relationship and the details the six factor economic realities test.	05/01/14	WHD	NO	NO	N/A	N/A	NO	N/A	N/A	N/A	N/A	https://www.dol.gov/whd/regs/compliance/whdfs13.pdf	N/A	N/A
MSHA	Lowering Miners' Exposure to Respirable Coal Mine Dust, Including Continuous Personal Dust Monitors - Final Rule	Single Source Page, outreach seminars	The Mine Safety and Health Administration (MSHA) revised the Agency's existing standards on miners' occupational exposure to respirable coal mine dust.	05/01/14	Coal	NO	NO	N/A	N/A	NO	N/A	N/A	N/A	N/A	https://www.msha.gov/news-media/special-initiatives/2016/09/28/respirable-dust-rule-historic-step-forward-effort-end	RIN 1219 - AB64	N/A
EBSA	FAQs About Affordable Care Act Implementation (Part 19)	FAQs	Guidance on updated DOL model notices, limitations on cost-sharing, coverage of preventive services, health FSA carryover and excepted benefits, and the Summary of Benefits and Coverage requirements of PHS Act §2715	05/02/14	EBSA/CHPSCA, together with HHS and IRS/Treasury	NO	NO	N/A	N/A	NO	N/A	N/A	N/A	N/A	https://www.dol.gov/sites/default/files/ebsa/about-ebsa/our-activities/resource-center/faq-aca-part-19-via.pdf	N/A	N/A
ETA	PIN 13-32 Increasing Students/On-board Strength Capacity	Program Instruction Notice	To provide guidance to JC center operators and USDA Forest Service JC programs for electronically submitting proposals to increase OBS at high performing centers	05/06/14	Job Corps	NO	NO	N/A	N/A	NO	N/A	N/A	N/A	N/A	For Guidance documents with no hyperlink, the audience is the federal and contractor Job Corps community, who access the guidance via a password protected web portal.	N/A	N/A
ETA	TEGL 24-13 Reallocation of Workforce Investment Act (WIA) Title I Formula-Allocated Funds for Dislocated Worker Activities for Program Year (PY 2013)	TEGL	To provide adjusted funding levels for PY 2013 allotments for the Dislocated Worker program under WIA Title I Section 132(c) on recapture and reallocation.	05/07/14	OWI	NO	NO	N/A	N/A	NO	N/A	N/A	N/A	N/A	http://wdr.doleta.gov/directives/corr_doc.cfm?DOCN=8820	N/A	N/A
ETA	TEGL 20-13, change 1 Designation of Additional Population of Veterans Eligible for Services from the Disabled Veterans' Outreach Program Socialist - Veterans Ages 18 to 24	TEGL	To rescind TEGl 20-13 and replace it with TEGl 20-13, Change 1. TEGl 20-13, Change 1 deletes the words "upon request" where occurring in the TEGl, to clarify the policy for serving veterans ages 18 to 24. The remainder of the TEGl remains unchanged.	05/07/14	OWI/VETS	NO	NO	N/A	N/A	NO	N/A	N/A	N/A	N/A	https://wdr.doleta.gov/directives/corr_doc.cfm?DOCN=7160	N/A	N/A
OSHA	Nail Salon Workers: Stay Healthy and Safe While Giving Manicures and Pedicures - Korean	eBook	Describes the hazards often found in nail salons and provides employers and workers with recommendation to prevent injuries and illnesses.	05/13/14	DOL OSHA Directorate of Technical Support and Emergency Management; Office of Science and	NO	NO	N/A	N/A	NO	N/A	N/A	N/A	N/A	https://www.osha.gov/Publications/OSHA_3559.pdf	N/A	N/A
OSHA	Nail Salon Workers: Stay Healthy and Safe While Giving Manicures and Pedicures - Vietnamese	eBook	Describes the hazards often found in nail salons and provides employers and workers with recommendation to prevent injuries and illnesses.	05/13/14	DOL OSHA Directorate of Technical Support and Emergency Management; Office of Science and	NO	NO	N/A	N/A	NO	N/A	N/A	N/A	N/A	https://www.osha.gov/Publications/OSHA3558-vietnamese.pdf	N/A	N/A
OWCP	EEO/CPA Bulletin No: 14-03 Handling Requests for Communication Assistance, Accommodations, and Modifications under the Federal Disability Nondiscrimination Law by Claimants and Others	Final Bulletin	To advise the DEEOIC and related personnel of their responsibilities, and of the DEEOIC's procedures, for taking certain actions related to disability	05/13/14	DEEOIC	NO	NO	N/A	N/A	NO	N/A	N/A	N/A	N/A	https://www.dol.gov/owcp/energy/regs/compliance/PolicyandProcedures/finalbulletin/EEOICPABulletin14-03.htm	N/A	N/A
OWCP	Web Announcement - Request Reasonable Accommodation	Web Announcement	This web announcement informed the public of EEO/CPA Bulletin 14-03 Handling Requests for Communication Assistance, Accommodations, and Modifications under the Federal Disability Nondiscrimination Law by Claimants and Others in the DEEOIC Adjudicatory Process	05/13/14	DEEOIC	NO	NO	N/A	N/A	NO	N/A	N/A	N/A	N/A	https://www.dol.gov/owcp/energy/regs/compliance/Request_Accommodation.htm	N/A	N/A
ETA	TEGL 25-13 Negotiating Performance Goals for the Workforce Investment Act (WIA) Title 18 Programs and Wagner-Peyser Act Funded Activities for Program Year (PY) 2014	TEGL	To inform states of the guidelines for negotiating WIA Title 18 program performance and performance levels for Wagner-Peyser Act funded activities for PY 2014 and announce that ETA will require that all states negotiate performance goals for credential outcomes beginning in PY 2015.	05/15/14	OWI	NO	NO	N/A	N/A	NO	N/A	N/A	N/A	N/A	http://wdr.doleta.gov/directives/corr_doc.cfm?DOCN=6943	N/A	N/A
ETA	UIPL 11-14 Collection and Analysis of Claimant Demographic Data	UIPL	To remind all State administrators of Unemployment Insurance (UI) programs of their responsibility: (1) to collect and analyze claimant demographic data for possible indications of systemic discrimination, and (2) to investigate any such indications of potential discrimination that the analyses disclose. This Unemployment Insurance Program Letter (UIPL) rescinds and	05/15/14	OUI	NO	NO	N/A	N/A	NO	N/A	N/A	N/A	N/A	https://wdr.doleta.gov/directives/corr_doc.cfm?DOCN=9075	N/A	N/A
CRC/ETA	UIPL No. 11-14, "Collection and Analysis of Claimant Demographic Data"	Advisory/Directive	Reminds State UI Administrators of the responsibility to collect and analyze demographic data about UI claimants, and to investigate any indications of potential discrimination that the analyses disclose	05/15/14	CRC/ETA	NO	NO	N/A	N/A	NO	N/A	N/A	N/A	N/A	https://wdr.doleta.gov/directives/attach/UIPL/UIPL_11-14.pdf	N/A	N/A
ETA	TEN 30-13 Release and Availability of the Comparison of State Unemployment Insurance Laws 2014	TEN	To announce the release and availability of the Comparison of State Unemployment Insurance Laws 2014.	05/16/14	OUI	NO	NO	N/A	N/A	NO	N/A	N/A	N/A	N/A	https://wdr.doleta.gov/directives/corr_doc.cfm?DOCN=5104	N/A	N/A
OSHA	Heat Illness Prevention: Preventing Workers from the Effects of Heat	Fact Sheet	Provides information on recognizing and preventing heat related illnesses.	05/19/14	DOL OSHA Directorate of Technical Support and Emergency Management; Office of Science and	NO	NO	N/A	N/A	NO	N/A	N/A	N/A	N/A	https://www.osha.gov/OshDoc/data_Hurricane_Facts/heat_stress.pdf	N/A	N/A
ETA	IN-13-54 Second Quarter Fiscal Year (FY) 2014 Office of Workers' Compensation Programs (OWCP) Timeliness Report: Protecting Our Workers and Ensuring Re-employment (POWER)	Information Notice	To provide Job Corps' second quarter FY 2014 outcomes in meeting goals set by the President's POWER Initiative, and to remind centers about the proper filing of forms CA-1, Notice of Traumatic Injury and Claim for Compensation; and CA-7, Claim for compensation Due to	05/19/14	Job Corps	NO	NO	N/A	N/A	NO	N/A	N/A	N/A	N/A	For Guidance documents with no hyperlink, the audience is the federal and contractor Job Corps community, who access the guidance via a password protected web portal.	N/A	N/A
ETA	12-14 Required Use of the Treasury Offset Program to Collect Covered Unemployment Compensation Debt	UIPL	To provide guidance to state workforce agencies about the requirement in the Bipartisan Budget Act of 2013 (Budget Act) to use the Treasury Offset Program (TOP) to collect covered unemployment compensation (UC) debt.	05/20/14	OUI	NO	NO	N/A	N/A	NO	N/A	N/A	N/A	N/A	https://wdr.doleta.gov/directives/corr_doc.cfm?DOCN=9344	N/A	N/A
ETA	IN-13-55 Survey on Student Travel and Payment for Luggage Fees	Information Notice	To gather information from centers, Outreach and Admission contractors, and regions on paying student luggage fees that must be paid at the airport, not in advance	05/20/14	Job Corps	NO	NO	N/A	N/A	NO	N/A	N/A	N/A	N/A	For Guidance documents with no hyperlink, the audience is the federal and contractor Job Corps community, who access the guidance via a password protected web portal.	N/A	N/A
WHD	Executive Order 13495, Nondisplacement of Qualified Workers Under Service Contracts "Right of First Refusal"	Presentation	This presentation provides an overview of Executive Order 13495	05/21/14	WHD	NO	NO	N/A	N/A	NO	N/A	N/A	N/A	N/A	https://www.dol.gov/whd/govcontracts/NondisplacementVideo2013.ppt	N/A	N/A
ETA	IN-13-57 Hurricane Preparedness	Information Notice	To ensure that the JC community is prepared for the 2014 hurricane season	05/22/14	Job Corps	NO	NO	N/A	N/A	NO	N/A	N/A	N/A	N/A	For Guidance documents with no hyperlink, the audience is the federal and contractor Job Corps community, who access the guidance via a password protected web portal.	N/A	N/A
ETA	PIN 13-33 Solicitation of Comments on the Revised Policy and Requirements Handbook (PRH) Section 5.9	Program Instruction Notice	To solicit comments on the revised Job Corps PRH Section 5.9 as it relates to Facility Standards, Maintenance and Improvements, and Sustainability requirements	05/22/14	Job Corps	NO	NO	N/A	N/A	NO	N/A	N/A	N/A	N/A	For Guidance documents with no hyperlink, the audience is the federal and contractor Job Corps community, who access the guidance via a password protected web portal.	N/A	N/A
OSHA	Region VII EP/SOL Workload Agreement	Guidance	Agreement between Region VII OSHA and Region VII Office of Solicitor on collaboration of work activities in furtherance of OSHA's mission.	05/27/14	OSHA Region 7	NO	NO	N/A	N/A	NO	N/A	N/A	N/A	N/A	N/A	N/A	N/A
ETA	TEN 32-13 Supporting Successful Transition to Adulthood for Current and Former Youth in Foster Care Through Coordination with the John H. Chafee Foster Care Independence Program	TEN	This TEN informed states and local areas about how Workforce Investment Act (WIA) formula-funded youth programs could assist youth who are currently or were formerly in foster care to complete post-secondary education and training by coordinating with state and local independent living coordinators to ensure youth have knowledge and access to the John H.	05/28/14	OWI	NO	NO	N/A	N/A	NO	N/A	N/A	N/A	N/A	http://wdr.doleta.gov/directives/corr_doc.cfm?DOCN=8881	N/A	N/A

ETA	UIPL 34-11, Change 1 Benefit Year Earnings (BYE) Unemployment Insurance (UI) Integrity Performance Measure	UIPL	To disseminate state Acceptable Level of Performance (ALP) targets for the BYE UI integrity performance measure for the calendar year (CY) 2014 performance period and provide information on this measure for future performance periods.	05/28/14	OUI	NO	NO	N/A	N/A	NO	N/A	N/A	N/A	N/A	https://wdr.doleta.gov/directives/corr_doc.cfm?DOCN=3116	N/A	N/A
OWCP	Digital X-rays	Bulletin	Provides guidance to staff on the acceptable standards, format and storage for digital X-rays	06/01/14	DCMWC	NO	NO	N/A	N/A	NO	N/A	N/A	N/A	N/A	https://www.dol.gov/owcp/dcmwc/blba/indexe/s/BL14.DBOCR.pdf	N/A	BLBA Bulletin No. 14-08
WHD	Fact Sheet 79F: Paid Family or Household Members in Certain Medicaid-Funded and Certain Other Publicly Funded Programs Offering Home Care Services Under the Fair Labor	Fact Sheet	Provides general information regarding how the FLSA's requirements apply to the employment of a family or household member paid through certain Medicaid-funded and certain other publicly funded programs offering home care services.	06/01/14	WHD	NO	NO	N/A	N/A	NO	N/A	N/A	N/A	N/A	https://www.dol.gov/whd/regs/compliance/whdfs79f.pdf	N/A	N/A
OWCP	Weighing chest X-ray evidence that includes a negative reading by Dr. Paul Wheeler	Bulletin	Provides guidance to staff in the consideration of Dr. Wheeler X-ray interpretations that are negative for complicated pneumoconiosis or simple pneumoconiosis	06/02/14	DCMWC	NO	NO	N/A	N/A	NO	N/A	N/A	N/A	N/A	https://www.dol.gov/owcp/dcmwc/blba/indexe/s/BL14.DBOCR.pdf	N/A	BLBA Bulletin No. 14-09
WHD	Frequently Asked Questions Pertaining to the Issuance of Wage Determinations Under the McNamara-O'Hara Service Contract Act (SCA) of 1965, as Amended	Questions and Answers	General guidance on wage determinations	06/03/14	WHD	NO	NO	N/A	N/A	NO	N/A	N/A	N/A	N/A	https://www.dol.gov/whd/regs/compliance/welb/SCA_FAQ.htm	N/A	N/A
OWCP	DEEOIC Pahrump/Las Vegas	Power Point Presentation	DEEOIC provided claimants living in Pahrump and Las Vegas, Nevada, with general information about the DEEOICPA.	06/05/14	DEEOIC	NO	NO	N/A	N/A	NO	N/A	N/A	N/A	N/A	https://www.dol.gov/owcp/energy/regs/compliance/Outreach/THM_Presentation.htm	N/A	N/A
ETA	IN-13-58 Encourage Student Enrollment During Summer Break	Information Notice	To encourage centers to enroll students during Summer Break 2014 in an effort to maintain scheduled On-board Strength (OBS)	06/06/14	Job Corps	NO	NO	N/A	N/A	NO	N/A	N/A	N/A	N/A	For Guidance documents with no hyperlink, the audience is the federal and contractor Job Corps community, who access the guidance via a password protected web portal.	N/A	N/A
OSHA	CPL 14/11 - Local Emphasis Program for Federal Agencies	Regional Notice	Program designed to address safety and health hazards at Federal Agencies in State Plan States	06/09/14	Enforcement Programs	NO	NO	N/A	N/A	NO	N/A	N/A	N/A	N/A	N/A	N/A	N/A
ETA	TEN 34-13 Publication of the Final Rule for the Federal-State Unemployment Insurance (UI) Program - Data Exchange Standardization as Required by Section 2104 of the Middle Class Tax	TEN	To inform states regarding the publication of the final rule for the Data Exchange Standardization as required by Section 2104 of the Middle Class Tax Relief and Job Creation Act of 2012.	06/09/14	OUI	NO	NO	N/A	N/A	NO	N/A	N/A	N/A	N/A	https://wdr.doleta.gov/directives/corr_doc.cfm?DOCN=4164	N/A	N/A
OWCP	Revision to FECA Procedure Manual	Transmittal	To update chapter 2-0810 of the FECA Procedure Manual	06/10/14	DFEC	NO	NO	N/A	N/A	NO	N/A	N/A	N/A	N/A	https://www.dol.gov/owcp/dfec/regs/compliance/DFECInfo/FECATransmittals/index.htm	N/A	FECA Transmittal 14-06
OWCP	Chapter 2-0810, DEVELOPING AND EVALUATING MEDICAL EVIDENCE	Procedure Manual	To provide a comprehensive discussion of the requirements for authorizing purchases and/or rentals of durable medical equipment (DME), including hearing aids.	06/10/14	DFEC	NO	NO	N/A	N/A	NO	N/A	N/A	N/A	N/A	https://www.dol.gov/owcp/dfec/procedure-manual.htm	N/A	N/A
ETA	IN-13-59 2014-2015 Job Corps Annual Occupational Safety and Health (OSH) Program Reviews	Information Notice	To inform the JC community of annual Occupational Safety and Health (OSH) Program Reviews, OSH findings, and OSH reviews will be conducted according to the schedule in Attachment A	06/12/14	Job Corps	NO	NO	N/A	N/A	NO	N/A	N/A	N/A	N/A	For Guidance documents with no hyperlink, the audience is the federal and contractor Job Corps community, who access the guidance via a password protected web portal.	N/A	N/A
MSHA	PPM Volume 1 - The 1977 Act	Program Policy Manual	Interpretation and Guidelines on Enforcement of the 1977 Act	06/12/14	MSHA	NO	NO	N/A	N/A	NO	N/A	N/A	N/A	N/A	https://a1web.msha.gov/REGS/COMPLIAN/PPM/PDFVersion/PPM%20Vol%201.pdf	N/A	N/A
ETA	IN-13-61 Notice of Proposed Changes to Chapter 5, Appendix 501	Information Notice	To inform the JC community of the proposed changes to the PY 14 Performance Management System	06/13/14	Job Corps	NO	NO	N/A	N/A	NO	N/A	N/A	N/A	N/A	For Guidance documents with no hyperlink, the audience is the federal and contractor Job Corps community, who access the guidance via a password protected web portal.	N/A	N/A
ETA	UIPL 13-14 Unemployment Insurance (UI) Supplemental Funding Opportunity for Program Integrity and Performance and System Improvements	UIPL	To notify State Workforce Agencies of the availability of Fiscal Year (FY) 2014 funds for activities that support the prevention and detection of UI improper benefit payments, improve state performance, and address outdated Information Technology (IT) system infrastructures.	06/16/14	OUI	NO	NO	N/A	N/A	NO	N/A	N/A	N/A	N/A	https://wdr.doleta.gov/directives/corr_doc.cfm?DOCN=9833	N/A	N/A
OWCP	DEEOIC Town Hall Meetings - Massachusetts and Connecticut, June 2014	Power Point Presentation	DEEOIC provided claimants living in Attleboro, Massachusetts & Cromwell, Connecticut, with general information about the DEEOICPA.	06/18/14	DEEOIC	NO	NO	N/A	N/A	NO	N/A	N/A	N/A	N/A	https://www.dol.gov/owcp/energy/regs/compliance/Outreach/THM_Presentation.htm	N/A	N/A
ETA	TEGL 26-13 Impact of the U.S. Supreme Court's Decision in United States v. Windsor on Eligibility and Services Provided Under Workforce Grants Administered by the Employment and Training	TEGL	To advise of the implications of the Windsor decision for ETA workforce grant programs	06/18/14	OWI	NO	NO	N/A	N/A	NO	N/A	N/A	N/A	N/A	http://wdr.doleta.gov/directives/corr_doc.cfm?DOCN=4223	N/A	N/A
ETA	UIPL 14-14 Effect of the U. S. Supreme Court's Decision in United States v. Windsor on the Federal-State Unemployment Compensation Program	UIPL	To advise states of the effect of the U. S. Supreme Court's decision in United States v. Windsor on the unemployment compensation (UC) program.	06/18/14	OUI	NO	NO	N/A	N/A	NO	N/A	N/A	N/A	N/A	https://wdr.doleta.gov/directives/corr_doc.cfm?DOCN=7666	N/A	N/A
ETA	TEGL 27-13 - Impact of the U.S. Supreme Court's Decision in United States v. Windsor on the TAA Program	TEGL	To advise State Workforce Agencies or agencies designated by Governors as "Cooperating State Agencies" (CSAs) (also jointly referred to as "states") of the Windsor decision for the Trade Adjustment Assistance (TAA) program and the need for CSAs to revise their policies to conform to the change in federal policy on same-sex marriages as those changes affect the	06/18/14	OTAA	NO	NO	N/A	N/A	NO	N/A	N/A	N/A	N/A	https://wdr.doleta.gov/directives/corr_doc.cfm?doc=4887	N/A	N/A
WHD	Administrator's Interpretation No. 2014-2: Joint employment of home care workers in consumer-directed, Medicaid-funded programs by public entities under the Fair Labor Standards Act	Administrator's Interpretation	Guidance regarding application of the FLSA's joint employment principles and how those principles apply to consumer-directed, Medicaid-funded programs.	06/19/14	WHD	NO	NO	N/A	N/A	NO	N/A	N/A	N/A	N/A	https://www.dol.gov/whd/opinion/adminintprt%FLSA/2014/FLSAAI2014_2.htm	N/A	Administrator's Interpretation No. 2014-2
MSHA	PI4-05 Additional Filing Options for Representative of Miners	Program Information Bulletin	Provides information to miners' representatives who submit information under Title 30 of the Code of Federal Regulations (30 CFR) Part 40 - Representative of Miners.	06/19/14	Coal, Metal and Nonmetal	NO	NO	N/A	N/A	NO	N/A	N/A	N/A	N/A	https://a1web.msha.gov/regs/compliance/PIB/2014/pib14-05.asp	N/A	N/A
OSHA	Hayes, Timothy	Letter of Interpretation	Determining whether a work-related injury or illness is recordable	06/23/14	DOE OSHA Directorate of Technical Support and Emergency Management; Office of Statistical Analysis	NO	NO	N/A	N/A	NO	N/A	N/A	N/A	N/A	N/A	N/A	N/A
ETA	IN-13-62 Safety Net Contacts in Center Information System (CIS) - Mandatory Updates	Information Notice	To inform the JC community of the mandatory updates to Safety Net contact information in the Center Information System (CIS) and ensure that Safety Net contact information is updated and current prior to increased student travel during the upcoming summer break	06/23/14	Job Corps	NO	NO	N/A	N/A	NO	N/A	N/A	N/A	N/A	For Guidance documents with no hyperlink, the audience is the federal and contractor Job Corps community, who access the guidance via a password protected web portal.	N/A	N/A
ETA	IN-13-63 Lesbian, Gay, Bisexual, and Transgender Students - Nondiscrimination Information for Job Corps Applicants	Information Notice	To advise the JC community to strengthen information for JC applicants about non-discrimination as related to Lesbian, Gay, Bi-Sexual and Transgender students	06/23/14	Job Corps	NO	NO	N/A	N/A	NO	N/A	N/A	N/A	N/A	For Guidance documents with no hyperlink, the audience is the federal and contractor Job Corps community, who access the guidance via a password protected web portal.	N/A	N/A
ETA	PIN 13-34 The New Electronic Training Achievement Record (e-TAR) Code for Advanced Career Training (ACT)	Program Instruction Notice	To advise the JC community of the newly established e-TAR code for ACT (COLLG-600-ACT-14)	06/24/14	Job Corps	NO	NO	N/A	N/A	NO	N/A	N/A	N/A	N/A	For Guidance documents with no hyperlink, the audience is the federal and contractor Job Corps community, who access the guidance via a password protected web portal.	N/A	N/A
OWCP	Important Notice Concerning Lung Transplants in the Federal Black Lung Program	Website Announcement	Notice to stakeholders that the Federal Black Lung Program requires approval of the pre-evaluation processes for lung transplants and the lung transplant itself for Black Lung beneficiaries.	06/25/14	DCMWC	NO	NO	N/A	N/A	NO	N/A	N/A	N/A	N/A	https://www.dol.gov/owcp/dcmwc/regs/compliance/coverageoflungtransplants.htm	N/A	N/A
ETA	UIPL 15-14 Minimum Disaster Unemployment Assistance (DUA) Weekly Benefit Amount: July 1-September 30, 2014	UIPL	To transmit the subject computation for State Workforce Agency usage in computing minimum weekly DUA amounts for all major disasters declared during the fourth quarter of Fiscal Year (FY) 2014.	06/25/14	OUI	NO	NO	N/A	N/A	NO	N/A	N/A	N/A	N/A	https://wdr.doleta.gov/directives/corr_doc.cfm?DOCN=6565	N/A	N/A
ETA	UIPL 16-14 Unemployment Compensation for Employees of the United States Public Health Service Commissioned Corps (PHSCC)	UIPL	To ensure that states are aware that PHSCC employees are covered under the Unemployment Compensation for Federal Employees (UCFE) program.	06/25/14	OUI	NO	NO	N/A	N/A	NO	N/A	N/A	N/A	N/A	https://wdr.doleta.gov/directives/corr_doc.cfm?DOCN=6189	N/A	N/A

ETA	CCN 13-01 Updated Training Achievement Records	Curriculum Change Notice	To inform the Job Corps community of 52 updated electronic Training Achievement Records (e-TARs).	06/25/14	Job Corps	NO	NO	N/A	N/A	NO	N/A	N/A	N/A	For Guidance documents with no hyperlink, the audience is the federal and contractor Job Corps community, who access the guidance via a password protected web portal.	N/A	N/A
OSHA	Whistleblower Complaints and Safety and Health Referrals	Memorandum	This memorandum reiterates OSHA's long-standing policy of ensuring that safety and health hazards identified during the whistleblower complaint intake and screening process are referred to OSHA enforcement or the appropriate agency.	06/27/14	Directorate of Whistleblower Protection Programs	NO	NO	N/A	N/A	NO	N/A	N/A	N/A	https://www.whistleblowers.gov/sites/default/files/2014-06-27DWC5HR.pdf	N/A	N/A
OSHA	Temporary Worker Inspection Guidance	Memorandum	Instructions for conducting inspections involving temporary workers	06/27/14	OSHA-Reg 4 Regional Office	NO	NO	N/A	N/A	NO	N/A	N/A	N/A	N/A	N/A	N/A
ETA	TEN 35-13 Statutory Provisions for Relief from Interest Charges and Federal Unemployment Tax Act (FUTA) Credit Reductions Resulting from Title XII Advances	TEN	To review statutory provisions providing relief from interest charges and FUTA credit reductions related to states obtaining advances from the Federal Unemployment Account (FUA) and to remind states of application deadlines for relief and the phase-in of additional requirements in 2014 for an interest-free advance.	06/27/14	OUI	NO	NO	N/A	N/A	NO	N/A	N/A	N/A	https://wdr.doleta.gov/directives/corr_doc.cfm?DOCN=8521	N/A	N/A
ETA	IN-13-64 2014 Summer Safety Reminder	Information Notice	To remind the JC community to prepare for Summer weather hazards, and to reiterate the importance of water safety, and preventing heat-related illness	06/27/14	Job Corps	NO	NO	N/A	N/A	NO	N/A	N/A	N/A	For Guidance documents with no hyperlink, the audience is the federal and contractor Job Corps community, who access the guidance via a password protected web portal.	N/A	N/A
OWCP	O&As - Impact of OWCP Bulletin 14-09 (Addressing Dr. Wheeler X-ray Readings) on Previously Denied Claims	Website Announcement	FAQs about previously denied claims where there was a negative x-ray reading by Dr. Wheeler	06/30/14	DCMWC	NO	NO	N/A	N/A	NO	N/A	N/A	N/A	https://www.dol.gov/owcp/negativechestxrays.htm	N/A	N/A
OWCP	Using the Services of an Authorized Representative	Web Announcement	This web announcement provided the public with information regarding claimant representative services and EEOICPA Bulletin 14-04 Authorized Representative Conflicts of Interest	07/01/14	DEEOIC	NO	NO	N/A	N/A	NO	N/A	N/A	N/A	https://www.dol.gov/owcp/energy/regs/compliance/news/AuthRep_COI_Guidance.htm	N/A	N/A
OWCP	EEOICPA Bulletin No. 14-04 Authorized Representative Conflicts of Interest	Final Bulletin	To provide procedural guidance that a duly authorized representative properly serves the interests of the appointing claimant	07/01/14	DEEOIC	NO	NO	N/A	N/A	NO	N/A	N/A	N/A	https://www.dol.gov/owcp/energy/regs/compliance/PolicyandProcedures/finalbulletin/EEOICPABulletin14-04.htm	N/A	N/A
OWCP	EEOICPA Transmittal No. 14-04	Transmittal	To notify staff of changes to the text of the Federal EEOICPA Procedure Manual (PM) Chapter 3-0600, Compensation Payments	07/01/14	DEEOIC	NO	NO	N/A	N/A	NO	N/A	N/A	N/A	https://www.dol.gov/owcp/energy/regs/compliance/PolicyandProcedures/proceduremanualhtml/unifiedpm/unifiedpm_transmittals/Transmittal_14-04.htm	N/A	N/A
WHD	Cultivating Compliance: An Agricultural Guide to Federal Labor Law	Guide	Agricultural Guide to Federal Labor Law	07/01/14	WHD	NO	NO	N/A	N/A	NO	N/A	N/A	N/A	https://www.dol.gov/whd/FLSAEmployeeCard/AGuideEnglish.pdf	N/A	N/A
WHD	Farm Workers Rights	Mini Card	Brief information about Farm Workers Rights - information to contact WHD	07/01/14	WHD	NO	NO	N/A	N/A	NO	N/A	N/A	N/A	https://www.dol.gov/whd/FLSAEmployeeCard/FarmWorkerEnglish.pdf	N/A	N/A
ETA	PRH CN-14-01 Update/Revision to the Policy and Requirements Handbook (PRH) Appendix 501: Program Year (PY) 2014 Performance Management System	PRH Change Notice	To provide an update on PY 2014 Performance Management System (PMS) - Appendices 501 Suite: Introduction and Appendices a-d for Center Operators, Outreach and Admissions (OA) contractors, Career Transition Services (CTS) agencies, Career Technical Training (CTT) programs (includes PY 2014 performance, national and model-based goals)	07/01/14	Job Corps	NO	NO	N/A	N/A	NO	N/A	N/A	N/A	For Guidance documents with no hyperlink, the audience is the federal and contractor Job Corps community, who access the guidance via a password protected web portal.	N/A	N/A
ODEP (Youth Team)	The Untapped Potential of Volunteerism and Service Learning As A Pathway to Employment for Youth with Disabi	Dear Colleague Letter with Corporation for National & Guidance for general public on 4212 filing requirements	Joint policy letter urges encouraging greater participation of people with disabilities in national service programs.	07/01/14	ODEP	NO	NO	N/A	N/A	NO	N/A	N/A	N/A	http://www.nationalservice.gov/sites/default/files/upload/ODEPCNSPolicyMemo.pdf	N/A	N/A
VETS	Federal Contractor Program VETS-4212 FAQs	Advising Fed Contractors how to file, who is covered, when to file, mechanics, etc. Initiated in July 2014 and updated throughout ensuing years.	07/01/14	DOL/VETS	NO	NO	N/A	N/A	NO	N/A	N/A	N/A	N/A	https://www.dol.gov/vets/vets4212.htm	N/A	N/A
WHD	Cultivating Compliance Video	Video	Brief overview of labor laws that apply to agriculture	07/03/14	WHD	NO	NO	N/A	N/A	NO	N/A	N/A	N/A	https://www.youtube.com/watch?v=tjYEFvsUeqD&feature=youtu.be	N/A	N/A
ETA	TEN 1-14 Strategies for Using Workforce Investment Act (WIA) Youth Formula Funds to Serve Court-Involved Youth and Youth At-Risk of Offending	TEN	To provide examples of strategies that may prove useful for WIA programs that serve court-involved youth and youth at-risk of offending, and to offer points to keep in mind in designing and operating programs for this population.	07/07/14	OVI	NO	NO	N/A	N/A	NO	N/A	N/A	N/A	http://wdr.doleta.gov/directives/corr_doc.cfm?DOCN=8552	N/A	N/A
ETA	UIPL 17-14 Revised Employment and Training (ET) Handbook No. 336, 18th Edition: "Unemployment Insurance (UI) State Quality Service Plan (SQSP) Planlist and Resortline	UIPL	To provide State Workforce Agencies (SWAs) with Change 3 of ET Handbook No. 336, 18th Edition.	07/07/14	OUI	NO	NO	N/A	N/A	NO	N/A	N/A	N/A	https://wdr.doleta.gov/directives/corr_doc.cfm?DOCN=9690	N/A	N/A
VETS	05-14	Veterans' Program Letter	Jobs for Veterans State Grants Application and Planning Instructions	07/07/14	JVSG	NO	NO	N/A	N/A	NO	N/A	N/A	N/A	https://www.dol.gov/vets/VMS/VPL/VPL-05-14.pdf inactive hyperlink; document available upon request	N/A	N/A
ETA	TEN 2-14 Receiving Ticket to Work Payments as an Employment Network	TEN	To replace the previously issued Training and Employment Notice (TEN) No. 14-12, "Receiving Ticket to Work Payments as an Employment Network," issued on December 4, 2012. This TEN announces that the Workforce Investment Act (WIA) Employment Network (EN) Payment Agreement has been rescinded by the Social Security Administration (SSA), and provides	07/08/14	OVI	NO	NO	N/A	N/A	NO	N/A	N/A	N/A	http://wdr.doleta.gov/directives/corr_doc.cfm?DOCN=8525	N/A	N/A
OSHA	Earthquake Preparedness and Response	Web page	Provides information for workers and employers about preparing for, responding to, and recovering from earthquakes	07/10/14	DOL OSHA Directorate of Technical Support and Emergency Management; Office of Emergency	NO	NO	N/A	N/A	NO	N/A	N/A	N/A	https://www.osha.gov/dts/earthquakes/index.html	N/A	N/A
OSHA	Site Specific Targeting (SST) Inspections with High Ergonomic Injury or Illness Rates	Guidance	Instructs Region VII Area Offices to evaluate ergonomic hazards within all Site Specific Targeting inspections.	07/11/14	OSHA Region 7	NO	NO	N/A	N/A	NO	N/A	N/A	N/A	N/A	N/A	N/A
ETA	UIPL 13-14, Change 1 Unemployment Insurance (UI) Supplemental Funding for Reemployment and Eligibility Assessment (REA) Programs	UIPL	To notify State Workforce Agencies (SWAs) of the availability of Fiscal Year (FY) 2014 funds to expand existing UI REA programs, or to implement a new REA program if the state does not currently have one.	07/11/14	OUI	NO	NO	N/A	N/A	NO	N/A	N/A	N/A	https://wdr.doleta.gov/directives/corr_doc.cfm?DOCN=8615	N/A	N/A
ETA	TEGL 01-14 - Second Distribution of FY 2014 TAA Training and Other Activities Funds and the Process for Requesting TAA Program Reserve Funds	TEGL	Identifying the FY 2014 Second Distribution amounts to states and describing the formula methodology the Department of Labor (Department or We) used to calculate these amounts; and to describe the process for states to request TAA program reserve funds for training, employment and case management services, job search allowances, relocation allowances.	07/11/14	OTAA	NO	NO	N/A	N/A	NO	N/A	N/A	N/A	https://wdr.doleta.gov/directives/corr_doc.cfm?DOCN=4955	N/A	N/A
ETA	PNW-14-02 Mandatory Student Travel Change: Discontinued Issuance and Usage of Center-Issued Prepaid Debit Cards; Improved Management of Purchase Card Transactions	Program Instruction Notice	To direct the JC community to discontinue issuance and usage of pre-paid debit cards and remind centers that they are required to ensure student travel expenses are allowable, necessary, prudent, and that mass transit is competitively procured	07/11/14	Job Corps	NO	NO	N/A	N/A	NO	N/A	N/A	N/A	For Guidance documents with no hyperlink, the audience is the federal and contractor Job Corps community, who access the guidance via a password protected web portal.	N/A	N/A
MSHA	PPM Volume III - 30 CFR Parts 40 through 50, Part 62 and Part 100	Program Policy Manual	Interpretation, Application and Guidelines on Enforcement of 30 CFR	07/11/14	MSHA	NO	NO	N/A	N/A	NO	N/A	N/A	N/A	https://a1web.msha.gov/REGS/COMPLIAN/PPM/PPCFVersion/PPM%20Vol%20III.pdf	N/A	N/A
OSHA	Chaffin, Josh	Letter of Interpretation	What constitutes hot and cold therapy	07/14/14	DOL OSHA Directorate of Technical Support and Emergency Management; Office of Statistical Analysis	NO	NO	N/A	N/A	NO	N/A	N/A	N/A	N/A	N/A	N/A
ETA	TEGL 2-14 Eligibility of Deferred Action for Childhood Arrivals Participants for Workforce Investment Act and Wagner-Peyser Act Programs	TEGL	To provide guidance to states and grantees concerning the eligibility of individuals granted relief under the Deferred Action for Childhood Arrivals (DACA) Initiative (DACA participants) with employment authorization documents (employment authorization) for program eligibility for Workforce Investment Act (WIA) programs and Wagner-Peyser Act programs	07/14/14	OVI	NO	NO	N/A	N/A	NO	N/A	N/A	N/A	http://wdr.doleta.gov/directives/corr_doc.cfm?DOCN=7233	N/A	N/A
ETA	TEN 04-14 Release and Availability of Employment and Training Administration (ETA) National Agricultural Workers Survey Public Access Data	TEN	To announce the release and availability of the ETA National Agricultural Workers Survey (NAWS) Public Access Data for Fiscal Years 1989-2012.	07/14/14	OPOR/DRE	NO	NO	N/A	N/A	NO	N/A	N/A	N/A	https://wdr.doleta.gov/directives/corr_doc.cfm?DOCN=7246	N/A	N/A

OSHA	Fischer, Steve	Letter of Interpretation	Clarification if an injury or illness is work-related	07/16/14	DOL OSHA Directorate of Technical Support and Emergency Management; Office of Statistical Analysis	NO	NO	N/A	N/A	NO	N/A	N/A	N/A	N/A	N/A	N/A	N/A
ETA	UIPL 18-14 Fiscal Year 2014 Unemployment Insurance Worker Misclassification Prevention and Detection Supplemental Funding Opportunity	UIPL	To notify states of a supplemental funding opportunity involving fiscal year (FY) 2014 unemployment insurance (UI) State Administration funds to address worker misclassification within the federal-state UI program and to provide guidance on how states can submit fundline requests.	07/16/14	OUI	NO	NO	N/A	N/A	NO	N/A	N/A	N/A	https://wdr.doleta.gov/directives/corr_doc.cfm?DOCN=5905	N/A	N/A	N/A
EBSA	FAQs About Affordable Care Act Implementation (Part 20)	FAQs	Guidance on coverage of preventive services	07/17/14	EBSA/OHPSCA, together with HHS and IRS/Treasury	NO	NO	N/A	N/A	NO	N/A	N/A	N/A	https://www.dol.gov/sites/default/files/ebsa/about-ebsa/our-activities/resource-center/faqs/aca-part-xx.pdf	N/A	N/A	N/A
ETA	PRH CN- 14-02 Policy and Requirements Handbook (PRH), Exhibit 5-4: Required Staff Training	PRH Change Notice	To provide training to ensure all JC staff members are familiar with basic Reasonable Accommodations Principles, and understand their roles in supporting students with disabilities	07/18/14	Job Corps	NO	NO	N/A	N/A	NO	N/A	N/A	N/A	https://supporterservices.jobcorps.gov/disability/Pages/DisabilityDirectives.aspx	N/A	N/A	N/A
OWCP	2014 Final Assessment bill and instructions for forwarding payment	Industry Notice	Instructions for 2014 Final Assessment	07/21/14	DUHC	NO	NO	N/A	N/A	NO	N/A	N/A	N/A	https://www.dol.gov/owcp/dhwc/industry/industry notices/industry notices145.html	N/A	Industry No. 145	
WHD	All Agency Memorandum 216	Memorandum	Provides the annual update of SCA Health and Welfare benefits to \$4.02/hour, effective July 22, 2014.	07/22/14	WHD	NO	NO	N/A	N/A	NO	N/A	N/A	N/A	https://www.wdol.gov/sam/sam216.pdf	N/A	N/A	N/A
ETA	IN-14-01 Workforce Innovation and Opportunity Act Announcement and Initial Informational Resources	Information Notice	To provide the JC community with the Workforce Innovation Opportunity Act, announce JC's current implementation plan, share key statutorily required implementation dates, and provide initial informational resources regarding the new law	07/22/14	Job Corps	NO	NO	N/A	N/A	NO	N/A	N/A	N/A	For Guidance documents with no hyperlink, the audience is the federal and contractor Job Corps community, who access the guidance via a password protected web portal.	N/A	N/A	N/A
ETA	PRH CN- 14-03 Policy and Requirements Handbook (PRH) and Program Assessment Guide (PAG) Revisions for Chapters 1, 4, and 6 Regarding High School Equivalency	PRH Change Notice	To update policy in the areas of Outreach and Admissions (OA), Career Transition Services (CTS) and administrative support in the PRH and PAG with regard to HSE	07/24/14	Job Corps	NO	NO	N/A	N/A	NO	N/A	N/A	N/A	For Guidance documents with no hyperlink, the audience is the federal and contractor Job Corps community, who access the guidance via a password protected web portal.	N/A	N/A	N/A
ETA	PERM FAQs	FAQ	Set of FAQs providing instructions on how to respond to the Question C.9 on the ETA Form 9089 and foreign worker's qualifications.	07/28/14	OFLC	NO	NO	N/A	N/A	NO	N/A	N/A	N/A	https://www.foreignlaborcert.doleta.gov/faqanswers.cfm	N/A	N/A	N/A
ETA	UIPL 19-14 Fiscal Year (FY) 2015 State Workforce Agency Unemployment Insurance (UI) Resource Planning Targets and Guidelines	UIPL	To provide: a. Preliminary FY 2015 dollar and staff year base resource planning targets for UI operations to be used in planning and developing State Quality Service Plans (SQSP); b. General guidelines for FY 2015 resource planning; and c. An explanation of how the Department of Labor (Department) allocates base resources among states.	07/29/14	OUI	NO	NO	N/A	N/A	NO	N/A	N/A	N/A	https://wdr.doleta.gov/directives/corr_doc.cfm?DOCN=5226	N/A	N/A	N/A
ETA	UIPL 20-14 Procedures for the Completion and Publication of Unemployment Insurance (UI) Benefit Accuracy Measurement (BAM) Data for Immorcer Pavment Information Act (IPVA)	UIPL	To provide State Workforce Agencies (SWAs) guidelines and key dates for the completion of IPVA 2014 UI BAM paid and denied claims sample cases and the publication of IPVA 2014 BAM data.	07/29/14	OUI	NO	NO	N/A	N/A	NO	N/A	N/A	N/A	https://wdr.doleta.gov/directives/corr_doc.cfm?DOCN=5489	N/A	N/A	N/A
ETA	TGL 3-14 Implementing a Job-Driven Workforce System	TGL	Communicates the vision for an integrated, effective, job-driven workforce system; shares the Vice President Joe Biden's job-driven training report, the results of the Vice President's review of Federal job training and education programs; describes the seven key elements of job-driven employment and training programs; provides informational resources; and encourages	07/30/14	OWI	NO	NO	N/A	N/A	NO	N/A	N/A	N/A	http://wdr.doleta.gov/directives/corr_doc.cfm?DOCN=5483	N/A	N/A	N/A
OWCP	EEOICPA Transmittal No. 14-02	Transmittal	Transmittal to notify staff of changes to the Procedure Manual Chapter 2-1600, Recommended Decisions	08/01/14	DEEOIC	NO	NO	N/A	N/A	NO	N/A	N/A	N/A	https://www.dol.gov/owcp/energy/regs/compliance/PolicyandProcedures/proceduremanualhtml/unfiledpm/unfiledpm_transmittals/Transmittal-14-02.htm	N/A	N/A	N/A
OWCP	EEOICPA Transmittal No. 14-03	Transmittal	Transmittal to notify staff of changes to the Procedure Manual Chapter 1-0200, Processing Mail	08/01/14	DEEOIC	NO	NO	N/A	N/A	NO	N/A	N/A	N/A	https://www.dol.gov/owcp/energy/regs/compliance/PolicyandProcedures/proceduremanualhtml/unfiledpm/unfiledpm_transmittals/Transmittal-14-03.htm	N/A	N/A	N/A
OWCP	EEOICPA Transmittal No. 14-05	Transmittal	Transmittal to notify staff of changes to the Procedure Manual Chapter 1-0100, Introduction	08/01/14	DEEOIC	NO	NO	N/A	N/A	NO	N/A	N/A	N/A	https://www.dol.gov/owcp/energy/regs/compliance/PolicyandProcedures/proceduremanualhtml/unfiledpm/unfiledpm_transmittals/Transmittal-14-05.htm	N/A	N/A	N/A
OWCP	EEOICPA Transmittal No. 14-07	Transmittal	Transmittal to notify staff that two chapters are being rescinded and removed from the Procedure Manual: Chapter 2-2000, Energy Case Management System – General, and Chapter 2-2100 Energy Case Management System - Decisions	08/01/14	DEEOIC	NO	NO	N/A	N/A	NO	N/A	N/A	N/A	https://www.dol.gov/owcp/energy/regs/compliance/PolicyandProcedures/proceduremanualhtml/unfiledpm/unfiledpm_transmittals/Transmittal-14-07.htm	N/A	N/A	N/A
ETA	IN-14-02 Third Quarter Fiscal Year (FY) 2014 Office of Workers' Compensation Programs (OWCP) Timeliness Report: Protecting Our Workers and Ensure Re-employment (POWER)	Information Notice	To provide JC's third quarter fiscal year 2014 outcomes in meeting goals sent by the President's POWER Initiative, and to remind centers about the proper filing of forms - CA1 and CA2, and CA7	08/01/14	Job Corps	NO	NO	N/A	N/A	NO	N/A	N/A	N/A	For Guidance documents with no hyperlink, the audience is the federal and contractor Job Corps community, who access the guidance via a password protected web portal.	N/A	N/A	N/A
OSHA	Protecting Workers in Pandemic Scenario	Fact Sheet	Provides updated guidance on protecting workers during pandemics caused by influenza and other pathogens.	08/04/14	DOL OSHA Directorate of Technical Support and Emergency Management; Office of Emergency	NO	NO	N/A	N/A	NO	N/A	N/A	N/A	https://www.osha.gov/Publications/OSHA-3747.pdf	N/A	N/A	N/A
OWCP	EEOICPA Bulletin No. 14-05 Authorization Adjustments for Home Health Care	Final Bulletin	To provide guidance to DEEOIC claims staff on processing adjustments to home health care authorizations	08/04/14	DEEOIC	NO	NO	N/A	N/A	NO	N/A	N/A	N/A	https://www.dol.gov/owcp/energy/regs/compliance/PolicyandProcedures/finalbulletinhtml/EEICPABulletin14-05.htm	N/A	N/A	N/A
ETA	PN 14-04 Job Corps' Program Guide on Animals as Accommodations	Program Instruction Notice	To inform the Job Corps community about the release of the Job Corps Program Guide on Animals as Accommodations. This guide was designed to support center Reasonable Accommodation Committees (RACs) as they work to ensure students are provided service and comfort animals as reasonable accommodations.	08/04/14	Job Corps	NO	NO	N/A	N/A	NO	N/A	N/A	N/A	https://supporterservices.jobcorps.gov/health/Pages/PINotices.aspx	N/A	N/A	N/A
ETA	UIPL 21-14 Additional Planning Guidance for the Fiscal Year (FY) 2015 Unemployment Insurance (UI) State Quality Service Plan (SQSP)	UIPL	To initiate the SQSP process, provide supplemental instructions, and define additional requirements for the FY 2015 SQSP.	08/05/14	OUI	NO	NO	N/A	N/A	NO	N/A	N/A	N/A	https://wdr.doleta.gov/directives/corr_doc.cfm?DOCN=9198	N/A	N/A	N/A
MSHA	P14-06 Withdrawal of MSHA Approval for Sandvik Model ABM20 Remote Control System (Intrinsically Safe Evaluation number IA12782)	Program Information Bulletin	Informs the mining industry of the withdrawal of MSHA approval for the Sandvik Model ABM20 remote control system (Intrinsically Safe Evaluation number IA12782).	08/06/14	Coal, Metal and Nonmetal, Technical Support	NO	NO	N/A	N/A	NO	N/A	N/A	N/A	https://arweb.msha.gov/regs/compliance/P1B/2014/pb14-06.asp	N/A	N/A	N/A
ODEP	ODEP & CPFB Release Joint Communication to the Field entitled, "Promoting Pathways to Economic Stability for Workers with Disabilities"	Joint Communication and Resource Guide	Joint communication to the American public that provides information on available federal financial capability resources and assistance that workers with disabilities can use to promote their financial security and economic advancement.	08/07/14	ODEP/CPFB	NO	NO	N/A	N/A	NO	N/A	N/A	N/A	https://www.dol.gov/odep/topics/FinancialEducationAssetDevelopment.htm	N/A	N/A	N/A
ODEP (Workforce Sys. Team)	Promoting Pathways to Economic Stability for Workers with Disabilities	Memorandum	This communication provides information on available federal financial capability resources and assistance that workers with disabilities can use to promote their financial security and economic advancement	08/07/14	ODEP	NO	NO	N/A	N/A	NO	N/A	N/A	N/A	https://www.dol.gov/odep/pdf/CPFB-Promoting-Financial-Capability-Of-Workers-With-Disabilities.pdf	N/A	N/A	N/A
OWCP	EEOICPA Circular No. 14-08 Nuclear Metals, Inc. Special Exposure Cohort (SEC) Class from January 1, 1980 through December 31, 1990.	Final Circular	To notify all Division of Energy Employees Occupational Illness Compensation (DEEOIC) staff of the SEC class designation for Nuclear Metals, Inc. located in West Concord, Massachusetts	08/10/14	DEEOIC	NO	NO	N/A	N/A	NO	N/A	N/A	N/A	https://www.dol.gov/owcp/energy/regs/compliance/PolicyandProcedures/finalcircularhtml/EEICPAcircular14-08.htm	N/A	N/A	N/A
EBSA	Field Assistance Bulletin 2014-01	Field Assistance Bulletin	Fiduciary Duties and Missing Participants in Terminated Defined Contribution Plans	08/14/14	EBSA/ORI	NO	NO	N/A	N/A	NO	N/A	N/A	N/A	https://www.dol.gov/agencies/ebsa/employers-and-advisers/guidance/field-assistance-bulletins/2014-01	N/A	N/A	N/A
OSHA	Recommended Practices: Protecting Temporary Workers	Fact Sheet	Worker Safety Fact Sheet	08/15/14	OAS	NO	NO	N/A	N/A	NO	N/A	N/A	N/A	https://www.osha.gov/pls/publications/publication.searchresults?search=protecting-temporay-workers&gSearch=	N/A	N/A	N/A
OSHA	James, Ashley	Letter of Interpretation	Determining work-relatedness for pre-existing condition.	08/18/14	DOL OSHA Directorate of Technical Support and Emergency Management; Office of Statistical Analysis	NO	NO	N/A	N/A	NO	N/A	N/A	N/A	N/A	N/A	N/A	N/A

ETA	TEGL 04-14 - TAA Data Integrity	TEGL	To formalize Trade Adjustment Assistance Data Integrity as a required component of quarterly reporting submitted by State Workforce Agencies or agencies designated by Governors as "Cooperating State Agencies" (CSAs or "states") and to establish procedures for corrective action by the Department of Labor (Department) in the event of non-compliance	08/18/14	OTAA	NO	NO	N/A	N/A	NO	N/A	N/A	N/A	N/A	https://wdr.doleta.gov/directives/corr_doc.cfm?DOCN=3260	N/A	N/A
ETA	PIN- 14-05 OMS Factor Verification Survey for Program Year 2014 Model-Based Goals	Program Instruction Notice	To request information from all JC centers to enable NOIC to establish equitable PY 2014 academic model-based goals for each center	08/18/14	Job Corps	NO	NO	N/A	N/A	NO	N/A	N/A	N/A	N/A	For Guidance documents with no hyperlink, the audience is the federal and contractor Job Corps community, who access the guidance via a password protected web portal.	N/A	N/A
OSHA	Regional Workload Agreement Contested Case Flow Chart	Guidance	Outline of processes regarding contested case submission to Region VII Office of Solicitor.	08/20/14	OSHA Region 7	NO	NO	N/A	N/A	NO	N/A	N/A	N/A	N/A	N/A	N/A	N/A
ETA	IN-14-03 "The Women's Corner" on the Job Corps Community Web site	Information Notice	To inform the JC community of the availability of "The Women's Corner"	08/21/14	Job Corps	NO	NO	N/A	N/A	NO	N/A	N/A	N/A	N/A	For Guidance documents with no hyperlink, the audience is the federal and contractor Job Corps community, who access the guidance via a password protected web portal.	N/A	N/A
ETA	IN-14-04 National Suicide Prevention Week, September 8-14, 2014, and World Suicide Prevention Day, September 10, 2014	Information Notice	To remind the JC community that the 40th National Suicide Prevention Week is 9/8/14	08/21/14	Job Corps	NO	NO	N/A	N/A	NO	N/A	N/A	N/A	N/A	https://supportservices.jobcorps.gov/disability/Pages/DisabilityDirectives.aspx	N/A	N/A
ETA	PIN-14-07 Construction, Rehabilitation and Acquisition (CRA) Funding Pilot	Program Instruction Notice	To inform the JC community of lump sum funding added center operator contracts for (2) requirements: Non-Emergency Repairs and other unidentified CRA project funding AND Emergency Repair funding for CRA projects	08/21/14	Job Corps	NO	NO	N/A	N/A	NO	N/A	N/A	N/A	N/A	For Guidance documents with no hyperlink, the audience is the federal and contractor Job Corps community, who access the guidance via a password protected web portal.	N/A	N/A
ETA	TEGL 5-14 Workforce Investment Act (WIA) Youth Program Guidance for Program Year (PY) 2014	TEGL	This TEGL provides guidance for the use of WIA Youth-funded activities in PY 2014	08/22/14	OVI	NO	NO	N/A	N/A	NO	N/A	N/A	N/A	N/A	http://wdr.doleta.gov/directives/corr_doc.cfm?DOCN=8745	N/A	N/A
OWCP	Consolidation of the Office of Workers' Compensation Programs (OWCP) Division of Longshore and Harbor Workers' Compensation (DLHWC) District Office in Baltimore, MD with	Industry Notice	The DLHWC Baltimore District Office will physically close on September 30, 2014	08/25/14	DLHWC	NO	NO	N/A	N/A	NO	N/A	N/A	N/A	N/A	https://www.dol.gov/owcp/dlhw/industry/industrynotice146.html	N/A	Industry No. 146
ETA	IN-14-05 Fire Safety on Job Corps Centers	Information Notice	To remind the JC community about the importance of establishing and maintaining fire safety and prevention plans, and fire-safety equipment	08/25/14	Job Corps	NO	NO	N/A	N/A	NO	N/A	N/A	N/A	N/A	For Guidance documents with no hyperlink, the audience is the federal and contractor Job Corps community, who access the guidance via a password protected web portal.	N/A	N/A
ETA	PIN-14-08 50th Anniversary Celebratory Video and Presidential Message	Program Instruction Notice	To provide the JC community with the 50th Anniversary celebratory video and official Presidential Message for use during and in support of 50th Anniversary events	08/25/14	Job Corps	NO	NO	N/A	N/A	NO	N/A	N/A	N/A	N/A	For Guidance documents with no hyperlink, the audience is the federal and contractor Job Corps community, who access the guidance via a password protected web portal.	N/A	N/A
ETA	PIN-14-09 Reminder to Protect Job Corps Students' Personally Identifiable Information (PII)	Program Instruction Notice	To remind the Job Corps community of the importance of protecting students'	08/26/14	Job Corps	NO	NO	N/A	N/A	NO	N/A	N/A	N/A	N/A	https://supportservices.jobcorps.gov/health/Pages/PIINotices.aspx	N/A	N/A
ETA	PIN-14-10 Upcoming Healthy Eating and Active Lifestyles (HEALS)- Related Observances	Program Instruction Notice	To provide a listing of HEALS-related observances in September	08/26/14	Job Corps	NO	NO	N/A	N/A	NO	N/A	N/A	N/A	N/A	https://supportservices.jobcorps.gov/health/Pages/PIINotices.aspx	N/A	N/A
ETA	PIN-14-11 Equal Opportunity Training	Program Instruction Notice	To notify the JC community of the updated Equal Opportunity (EO) training in SIMON	08/26/14	Job Corps	NO	NO	N/A	N/A	NO	N/A	N/A	N/A	N/A	For Guidance documents with no hyperlink, the audience is the federal and contractor Job Corps community, who access the guidance via a password protected web portal.	N/A	N/A
ETA	IN-14-06 FEMA National Preparedness Month Reminder, and 2014 Hurricane Predictions Update	Information Notice	To inform JC centers about National Preparedness Month 2014, and to remind centers in coastal areas to continue to plan and prepare for tropical storms and hurricanes	08/29/14	Job Corps	NO	NO	N/A	N/A	NO	N/A	N/A	N/A	N/A	https://supportservices.jobcorps.gov/disability/Pages/DisabilityDirectives.aspx	N/A	N/A
ETA	IN-14-07 Prevention and Mitigation of Bed Bugs, Reminder	Information Notice	To remind the JC community to implement procedures for prevention and mitigation of bed bugs infestations at JC centers	08/29/14	Job Corps	NO	NO	N/A	N/A	NO	N/A	N/A	N/A	N/A	For Guidance documents with no hyperlink, the audience is the federal and contractor Job Corps community, who access the guidance via a password protected web portal.	N/A	N/A
ETA	IN-14-08 Promoting Student Safety through Suicide Awareness and Prevention	Information Notice	To promote student safety through the awareness and prevention of suicidal behavior	08/29/14	Job Corps	NO	NO	N/A	N/A	NO	N/A	N/A	N/A	N/A	For Guidance documents with no hyperlink, the audience is the federal and contractor Job Corps community, who access the guidance via a password protected web portal.	N/A	N/A
WHD	Fact Sheet 79E: Joint Employment in Domestic Service Employment Under the Fair Labor Standards Act	Fact Sheet	Summarizes longstanding joint employment principles established by case law, and discusses how joint employment may arise in the homecare context.	09/01/14	WHD	NO	NO	N/A	N/A	NO	N/A	N/A	N/A	N/A	http://www.dol.gov/whd/regs/compliance/whd1579e.pdf	N/A	N/A
ETA	TEN 8-14 Reengineering Unemployment Insurance (UI) Benefits Program Accountability Processes	TEN	To advise state workforce agencies of the Employment and Training Administration's (ETA) efforts to: 1) reengineer UI benefits program accountability processes in response to the UI system's needs within the context of available capacity and resources and 2) to advise states of ETA's intent to engage states to gain their input in the reengineering process.	09/02/14	OUI	NO	NO	N/A	N/A	NO	N/A	N/A	N/A	N/A	https://wdr.doleta.gov/directives/corr_doc.cfm?DOCN=4692	N/A	N/A
OSHA	Ebola Safety and Health Topics	Webpage	Developed in preparation for Ebola cases in the U.S. as part of the outbreak that began in 2014, web page provides information about Ebola viruses and Ebola Virus Disease for workers and employers.	09/05/14	DOL OSHA Directorate of Technical Support and Emergency Management; Office of Emergency	NO	NO	N/A	N/A	NO	N/A	N/A	N/A	N/A	https://www.osha.gov/SLTC/ebola/index.html	N/A	N/A
OWCP	Maximum and Minimum Compensation Rates Under the Longshore Act, Effective October 1, 2014; Adjustments of Permanent Total Disability and Death Cases	Industry Notice	Transmitting yearly max and minimum comp amounts based on National Average Weekly Wages	09/08/14	DLHWC	NO	NO	N/A	N/A	NO	N/A	N/A	N/A	N/A	https://www.dol.gov/owcp/dlhw/industry/industrynotice147.html	N/A	Industry No. 147
ETA	IN-14-10 Influenza Information Update	Information Notice	To inform JC centers of Influenza prevention, testing, and treatment, based on the Centers for Disease Control (CDC) and prevention's most recent recommendations	09/09/14	Job Corps	NO	NO	N/A	N/A	NO	N/A	N/A	N/A	N/A	For Guidance documents with no hyperlink, the audience is the federal and contractor Job Corps community, who access the guidance via a password protected web portal.	N/A	N/A
ETA	TEGL 6-14 Program Year (PY) 2013/Fiscal Year (FY) 2014 Data Validation and Performance Reporting Requirements and Associated Timelines	TEGL	To remind the workforce investment system of data validation and performance reporting requirements and establish associated timelines for submitting reports for Quarterly participant records, annual reports, and data validation results for the Workforce Investment Act (WIA) title IB programs and National Emergency Grants (NEG)/Quarterly participant.	09/10/14	OVI	NO	NO	N/A	N/A	NO	N/A	N/A	N/A	N/A	http://wdr.doleta.gov/directives/corr_doc.cfm?DOCN=3524	N/A	N/A
ETA	TEGL 06-14 Workforce Investment Act (WIA) Program Year (PY) 2014 Annual Report Narrative	Technical WIA Performance reporting guidance via TEGL	To remind the workforce investment system of data validation and performance reporting requirements and establish associated timelines for submitting reports for several ETA workforce programs.	09/10/14	ETA/OVI/OPDR	NO	NO	N/A	N/A	NO	N/A	N/A	N/A	N/A	http://wdr.doleta.gov/directives/corr_doc.cfm?DOCN=3524	N/A	N/A
OSHA	Region VII Standard Operating Procedure; Request for 11b Order	Guidance	Outlines the process to request an 11b order be obtained by the Region VII Office of Solicitor.	09/11/14	OSHA Region 7	NO	NO	N/A	N/A	NO	N/A	N/A	N/A	N/A	N/A	N/A	N/A
ETA	UIPL 22-14 Use of Emergency Unemployment Compensation (EUC) Administrative Funds to Pay Unemployment Insurance (UI) Benefits to Staff Separated as a Result of the FISC Program Not	UIPL	To notify State Workforce Agencies of the conditions under which EUC administrative funds may be used to pay UI benefits to staff separated as a result of the EUC program expiring on January 1, 2014.	09/11/14	OUI	NO	NO	N/A	N/A	NO	N/A	N/A	N/A	N/A	https://wdr.doleta.gov/directives/corr_doc.cfm?DOCN=4675	N/A	N/A
ETA	PIN-14-12 Reporting Accrued Leave	Program Instruction Notice	To obtain the value of accrued leave as of 8/31/14 from all JC Operators with Center, OA or CTS contracts	09/11/14	Job Corps	NO	NO	N/A	N/A	NO	N/A	N/A	N/A	N/A	For Guidance documents with no hyperlink, the audience is the federal and contractor Job Corps community, who access the guidance via a password protected web portal.	N/A	N/A
ETA	PRH CN- 14-04 Changes to Policy and Requirements Handbook (PRH) Sections 5.9 through 5.12; Exhibit 5-2; and New Appendices 511 Center Sustainability Measures (Update)- 512	PRH Change Notice	To inform the JC community of revisions to Facility Standards, Maintenance and Improvements, and Sustainability Requirements in PRH Chapter 5	09/11/14	Job Corps	NO	NO	N/A	N/A	NO	N/A	N/A	N/A	N/A	For Guidance documents with no hyperlink, the audience is the federal and contractor Job Corps community, who access the guidance via a password protected web portal.	N/A	N/A
ETA	TEGL 7-14 Guidance for Implementing the "Construction Plus" Component of the YouthBuild Program	TEGL	To provide guidance for YouthBuild grantees implementing the "Construction Plus" component of the YouthBuild program, including a synopsis of what it entails and to inform workforce partners of the expansion of the YouthBuild program to include Construction Plus training in addition to construction training.	09/12/14	OVI	NO	NO	N/A	N/A	NO	N/A	N/A	N/A	N/A	http://wdr.doleta.gov/directives/corr_doc.cfm?DOCN=5631	N/A	N/A

CRC	MOA Analysis Checklist	Compliance Guide	Provides a checklist of requirements for the MOA under the WIA nondiscrimination regulations	09/12/14	CRC	NO	NO	N/A	N/A	NO	N/A	N/A	N/A	https://www.dol.gov/oasam/programs/crc/MOAchecklist.pdf	N/A	N/A
ETA	UIPL 23-14 Minimum Disaster Unemployment Assistance (DUA) Weekly Benefit Amount: October 1 - December 31, 2014	UIPL	To transmit the subject computation for State Workforce Agency usage in computing minimum weekly DUA amounts for all major disasters declared during the first quarter of Fiscal Year (FY) 2015.	09/18/14	OUI	NO	NO	N/A	N/A	NO	N/A	N/A	N/A	https://wdc.doleta.gov/directives/corr_doc.cfm?DOCN=8664	N/A	N/A
ETA	PRH CN-14-05 Policy and Requirements Handbook (PRH) Chapter 6, Section, 6.4, R4, Separations, Section 6.6, R4, Local Transportation, Section 6.11, R4, Family Planning	PRH Change Notice	To revise current PRH requirements by updating Job Corps' Family Planning Program, and medical separation policies.	09/18/14	Job Corps	NO	NO	N/A	N/A	NO	N/A	N/A	N/A	https://supportservices.jobcorps.gov/health/Pages/PRHNotices.aspx#2011	N/A	N/A
OWCP	Reinstatement of interim benefits in certain claims	Bulletin	Outlines policy for reinstating interim benefits in cases where the BRB has vacated an ALJ's decision to deny a claim.	09/24/14	DCMWC	NO	NO	N/A	N/A	NO	N/A	N/A	N/A	https://www.dol.gov/owcp/dcmwc/tlba/index/BL14.12OCR.pdf	N/A	BLBA Bulletin No. 14-12
ETA	IN-14-11 Distracted Driving Prevention	Information Notice	To remind the JC community that the use hand-held cellular phones, is prohibited when operating a government vehicle or using a privately owned vehicle	09/24/14	Job Corps	NO	NO	N/A	N/A	NO	N/A	N/A	N/A	For Guidance documents with no hyperlink, the audience is the federal and contractor Job Corps community, who access the guidance via a oasword protected web portal.	N/A	N/A
MSHA	P14-V-02 Technical Citations for Safeguards	Program Policy Letter	Sets forth procedures for issuing technical citations when underground coal mine operators seek to challenge MSHA safeguard notices before the Federal Mine Safety and Health Review Commission.	09/24/14	Coal	NO	NO	N/A	N/A	NO	N/A	N/A	N/A	https://ahtweb.msha.gov/regs/compliance/ppls/2014/P14-V-02.asp	N/A	N/A
OSHA	Temporary Worker Inspection Guidance	Memorandum	Instructions for conducting inspections involving temporary workers	09/25/14	OSHA-Reg 4 Regional Office	NO	NO	N/A	N/A	NO	N/A	N/A	N/A	N/A	N/A	N/A
ETA	IN-14-14 National Bullying Prevention Month, October 2014	Information Notice	To remind the JC community that October 2014 is National Bullying Prevention Month	09/26/14	Job Corps	NO	NO	N/A	N/A	NO	N/A	N/A	N/A	For Guidance documents with no hyperlink, the audience is the federal and contractor Job Corps community, who access the guidance via a oasword protected web portal.	N/A	N/A
VETS	08-14	Veterans' Program Letter	Designation for Additional Populations Eligible for Services from Disabled Veterans' Outreach Program (DVOP) Specialists: Transitioning Service Members in need of Intensive Services; and Wounded, Ill, or Injured Service Members Receiving Treatment at Military Treatment Facilities or Warrior Transition Units (IMTFs -- WTUs); and the Spouses and Family Caregivers of such	09/26/14	JVSG	NO	NO	N/A	N/A	NO	N/A	N/A	N/A	https://www.dol.gov/vets/VMS/VPLs/VPL-08-14.pdf	N/A	N/A
VETS	07-14	Veterans' Program Letter	American Job Center (AJC) participation in Capstone Activities and other Outreach to Transition Service Members	09/26/14	TAP, JVSG	NO	NO	N/A	N/A	NO	N/A	N/A	N/A	https://www.dol.gov/vets/VMS/VPLs/VPL-07-14.pdf	N/A	N/A
OWCP	Digital X-Ray rule	Bulletin	Clarifies procedures on how digital X-rays should be evaluated.	09/29/14	DCMWC	NO	NO	N/A	N/A	NO	N/A	N/A	N/A	https://www.dol.gov/owcp/dcmwc/tlba/index/BL14.11OCR.pdf	N/A	BLBA Bulletin No. 14-11
ILAB	Frequently Asked Questions on EO 13126	Questions with detailed answers	Describes DOL mandate under 1999 Executive Order (EO) regarding products produced by forced or indentured child labor. Includes definitions of such labor; how DOL has implemented the mandate; and how the list of products is produced and updated, among other topics.	09/30/14	Office of Child Labor, Forced Labor and Human Trafficking	NO	NO	N/A	N/A	NO	N/A	N/A	N/A	https://www.dol.gov/sites/default/files/documents/ilab/reports/child-labor/finding%20FAQ5_2016.pdf	N/A	N/A
ILAB	Frequently Asked Questions on the 2014 edition of the Trafficking Victims Protection Reauthorization Act of 2005 (TVPRA) List	Questions with detailed answers	Describes ILAB mandate under TVPRA of 2005; how the mandate is carried out; definitions and guidelines used for placing goods on the List; and process for researching removal of goods from the List among other topics.	09/30/14	Office of Child Labor, Forced Labor and Human Trafficking	NO	NO	N/A	N/A	NO	N/A	N/A	N/A	N/A	N/A	N/A
ILAB	Frequently Asked Questions on the 2013 TDA Report	Questions with detailed answers	Describes ILAB mandate under TVPRA of 2005; how the mandate is carried out; definitions and guidelines used for placing goods on the List; and process for researching removal of goods from the List among other topics.	09/30/14	Office of Child Labor, Forced Labor and Human Trafficking	NO	NO	N/A	N/A	NO	N/A	N/A	N/A	N/A	N/A	N/A
OSHA	CPL 02-00-0218 Local Emphasis Program for High Health Hazards Top 100	Regional Notice	Renewal Inspection Targeting	10/01/14	OSHA Region 1-Hartford, CT Area Office	NO	NO	N/A	N/A	NO	N/A	N/A	N/A	N/A	N/A	N/A
OSHA	CPL 04-00-0180 Regional Local Emphasis Program (LEP) for Residential Construction	Regional Notice	Renewal Inspection Targeting	10/01/14	OSHA Region 1-Regionwide	NO	NO	N/A	N/A	NO	N/A	N/A	N/A	N/A	N/A	N/A
OSHA	CPL 04-00-016.4 Region Wide Local Emphasis Program -- Cranes in Construction	Regional Notice	Renewal Inspection Targeting	10/01/14	OSHA Region 1-Regionwide	NO	NO	N/A	N/A	NO	N/A	N/A	N/A	N/A	N/A	N/A
OSHA	CPL 04-00-0210 Regional Local Emphasis Program on Crystalline Silica Exposure in Construction	Regional Notice	Renewal Inspection Targeting	10/01/14	OSHA Region 1-Regionwide	NO	NO	N/A	N/A	NO	N/A	N/A	N/A	N/A	N/A	N/A
OSHA	CPL 08--00-0228 Local Emphasis Program for Scrap, Waste and Refuse Industries	Regional Notice	Renewal Inspection Targeting	10/01/14	OSHA Region 1-Regionwide	NO	NO	N/A	N/A	NO	N/A	N/A	N/A	N/A	N/A	N/A
OSHA	CPL 04-00-0238 Local Emphasis Program for Powered Industrial Trucks	Regional Notice	Renewal Inspection Targeting	10/01/14	OSHA Region 1-Regionwide	NO	NO	N/A	N/A	NO	N/A	N/A	N/A	N/A	N/A	N/A
OSHA	CPL 04-00-0248 Local Emphasis Program for Noise in the Workplace	Regional Notice	Inspection Targeting	10/01/14	OSHA Region 1-Regionwide	NO	NO	N/A	N/A	NO	N/A	N/A	N/A	N/A	N/A	N/A
OSHA	CPL 15/01 - Regional Emphasis Program - Falls in Construction	Regional Notice	Program designed for safety inspections in Construction to address Fall Hazards	10/01/14	Enforcement Programs	NO	NO	N/A	N/A	NO	N/A	N/A	N/A	N/A	N/A	N/A
OSHA	CPL 15/02 - Regional Emphasis Program for Landscaping and Horticultural Services	Regional Notice	Program designed to reduce workplace fatalities in landscaping and horticultural services industry	10/01/14	Enforcement Programs	NO	NO	N/A	N/A	NO	N/A	N/A	N/A	N/A	N/A	N/A
OSHA	CPL 15/03 - Regional Emphasis Program for Electrical Hazards	Regional Notice	Program designed to address overhead powerline electrical hazards	10/01/14	Enforcement Programs	NO	NO	N/A	N/A	NO	N/A	N/A	N/A	N/A	N/A	N/A
OSHA	CPL 15/04 - Local Emphasis Program for Ship/Boat Building and Repair	Regional Notice	Program designed to address safety and health hazards in the ship/boat building and repair industries	10/01/14	Enforcement Programs	NO	NO	N/A	N/A	NO	N/A	N/A	N/A	N/A	N/A	N/A
OSHA	CPL 15/05 - Regional Emphasis Program for High Noise Industries	Regional Notice	Program designed to address high noise hazards in multiple manufacturing industries	10/01/14	Enforcement Programs	NO	NO	N/A	N/A	NO	N/A	N/A	N/A	N/A	N/A	N/A
OSHA	CPL 15/06 - Regional Emphasis Program addressing Sanitation and Clean-up Operations in the NAICS Groups 311xxx & 3121xx	Regional Notice	Program designed to address workplace hazards associated with sanitation and clean-up operations in the food and beverage manufacturing industries	10/01/14	Enforcement Programs	NO	NO	N/A	N/A	NO	N/A	N/A	N/A	N/A	N/A	N/A
OSHA	CPL 15/07 - Regional Emphasis Programs for Powered Industrial Truck	Regional Notice	Program designed to reduce injuries and fatalities related to powered industrial trucks	10/01/14	Enforcement Programs	NO	NO	N/A	N/A	NO	N/A	N/A	N/A	N/A	N/A	N/A

OSHA	CPL-04-00-0020 Region Wide Local Emphasis Program – Fall Hazards	Regional Notice	Renewal Inspection Targeting	10/01/14	OSHA Region 1-Regionwide	NO	NO	N/A	N/A	NO	N/A	N/A	N/A	N/A	N/A	N/A
OSHA	CPL-04-00-0020E Local Emphasis Program – Mast Climbing Work Platforms	Regional Notice	Renewal Inspection Targeting	10/01/14	OSHA Region 1- Massachusetts Area Offices	NO	NO	N/A	N/A	NO	N/A	N/A	N/A	N/A	N/A	N/A
OSHA	FY 2014 Fatality Estimates Construction Houston	Flyer	Review of FY 14 construction fatalities	10/01/14	OSHA, Region 6, Houston North Area Office	NO	NO	N/A	N/A	NO	N/A	N/A	N/A	N/A	N/A	N/A
OSHA	LEP for Automotive Services	LEP	Conduct inspections to reduce serious injuries and death due to exposure to physical and chemical hazards in the automotive services industry	10/01/14	OSHA - Englewood and Billings AO	NO	NO	N/A	N/A	NO	N/A	N/A	N/A	N/A	N/A	N/A
OSHA	LEP for Building Renovation/Rehabilitation and Demolition	Local Emphasis Program (LEP)	This notice continues a Local Emphasis Program (LEP) for safety and health inspections of those construction projects which involve extensive renovation, and rehabilitation on the interior of an existing building, and adds demolition activities that include the razing of the exterior of a structure in any way.	10/01/14	Region V	NO	NO	N/A	N/A	NO	N/A	N/A	N/A	N/A	N/A	N/A
OSHA	LEP for Building Renovation/Rehabilitation and Demolition	Local Emphasis Program (LEP)	This notice continues a Local Emphasis Program (LEP) for safety and health inspections of those construction projects which involve extensive renovation, and rehabilitation on the interior of an existing building, and adds demolition activities that include the razing of the exterior of a structure in any way.	10/01/14	Region V	NO	NO	N/A	N/A	NO	N/A	N/A	N/A	N/A	N/A	N/A
OSHA	LEP for Fall Hazards in Construction and General Industry	Local Emphasis Program (LEP)	The purpose of this Local Emphasis Program is to address serious Fall Hazards in General Industry and Construction.	10/01/14	Region V	NO	NO	N/A	N/A	NO	N/A	N/A	N/A	N/A	N/A	N/A
OSHA	LEP for Fall Hazards in Construction and General Industry	Local Emphasis Program (LEP)	The purpose of this Local Emphasis Program is to address serious Fall Hazards in General Industry and Construction.	10/01/14	Region V	NO	NO	N/A	N/A	NO	N/A	N/A	N/A	N/A	N/A	N/A
OSHA	LEP for High Rise Building Construction in Chicago, Illinois	Local Emphasis Program (LEP)	Continue a Local Emphasis Program (LEP) for safety and health inspections of high rise construction projects in Chicago.	10/01/14	Region V	NO	NO	N/A	N/A	NO	N/A	N/A	N/A	N/A	N/A	N/A
OSHA	LEP for High Rise Building Construction in Chicago, Illinois	Local Emphasis Program (LEP)	Continue a Local Emphasis Program (LEP) for safety and health inspections of high rise construction projects in Chicago.	10/01/14	Region V	NO	NO	N/A	N/A	NO	N/A	N/A	N/A	N/A	N/A	N/A
OSHA	LEP for Maritime Industries engaged in ship building and repair, marine cargo handling, navigation services to shipping, port and harbor operations, other support activities for water	Local Emphasis Program (LEP)	This notice establishes a Local Emphasis Program (LEP) for the programmed inspection of Maritime Industries engaged in shipbuilding and repair, marine cargo handling, navigation services to shipping, port and harbor operations, other support activities for water transportation, boat building, and marinas engaged in recreational boat repair located on or	10/01/14	Region V	NO	NO	N/A	N/A	NO	N/A	N/A	N/A	N/A	N/A	N/A
OSHA	LEP for Maritime Industries engaged in ship building and repair, marine cargo handling, navigation services to shipping, port and harbor operations, other support activities for water	Local Emphasis Program (LEP)	This notice establishes a Local Emphasis Program (LEP) for the programmed inspection of Maritime Industries engaged in shipbuilding and repair, marine cargo handling, navigation services to shipping, port and harbor operations, other support activities for water transportation, boat building, and marinas engaged in recreational boat repair located on or	10/01/14	Region V	NO	NO	N/A	N/A	NO	N/A	N/A	N/A	N/A	N/A	N/A
OSHA	LEP for Powered Industrial Vehicles	Local Emphasis Program (LEP)	To renew the Local Emphasis Program for Powered Industrial Vehicles.	10/01/14	Region V	NO	NO	N/A	N/A	NO	N/A	N/A	N/A	N/A	N/A	N/A
OSHA	LEP for Powered Industrial Vehicles	Local Emphasis Program (LEP)	To renew the Local Emphasis Program for Powered Industrial Vehicles.	10/01/14	Region V	NO	NO	N/A	N/A	NO	N/A	N/A	N/A	N/A	N/A	N/A
OSHA	LEP for Scrap and Recycling Industries	LEP	Conduct inspections to reduce incident of serious health and physical injury or death from hazards associated with assembly, breaking up, separating, sorting, processing, handling and wholesale distribution of scrap and recyclable materials.	10/01/14	OSHA - Englewood and Billings AO	NO	NO	N/A	N/A	NO	N/A	N/A	N/A	N/A	N/A	N/A
OSHA	LEP for the Asbestos Abatement Industry	LEP	Conduct inspections of asbestos abatement projects to reduce exposure to asbestos	10/01/14	OSHA - Englewood AO	NO	NO	N/A	N/A	NO	N/A	N/A	N/A	N/A	N/A	N/A
OSHA	LEP for the Wood Pallet Manufacturing Industry	Local Emphasis Program (LEP)	This Notice implements a Local Emphasis Program (LEP) for safety and health inspections of employers engaged in the manufacturing of wood pallets.	10/01/14	Region V	NO	NO	N/A	N/A	NO	N/A	N/A	N/A	N/A	N/A	N/A
OSHA	LEP for the Wood Pallet Manufacturing Industry	Local Emphasis Program (LEP)	This Notice implements a Local Emphasis Program (LEP) for safety and health inspections of employers engaged in the manufacturing of wood pallets.	10/01/14	Region V	NO	NO	N/A	N/A	NO	N/A	N/A	N/A	N/A	N/A	N/A
OSHA	Local Emphasis Program for Carbon Monoxide Hazards in Construction	Local Emphasis Program (LEP)	This notice establishes a Local Emphasis Program (LEP) for the purpose of scheduling and conducting inspections of the carbon monoxide hazards in construction.	10/01/14	Region V	NO	NO	N/A	N/A	NO	N/A	N/A	N/A	N/A	N/A	N/A
OSHA	Local Emphasis Program for Carbon Monoxide Hazards in Construction	Local Emphasis Program (LEP)	This notice establishes a Local Emphasis Program (LEP) for the purpose of scheduling and conducting inspections of the carbon monoxide hazards in construction.	10/01/14	Region V	NO	NO	N/A	N/A	NO	N/A	N/A	N/A	N/A	N/A	N/A
OSHA	Local Emphasis Program for Dairy Farm Operations	Local Emphasis Program (LEP)	This Notice continues a Local Emphasis Program (LEP) for the programmed inspection of the dairy farming industry.	10/01/14	Region V	NO	NO	N/A	N/A	NO	N/A	N/A	N/A	N/A	N/A	N/A
OSHA	Local Emphasis Program for Dairy Farm Operations	Local Emphasis Program (LEP)	This Notice continues a Local Emphasis Program (LEP) for the programmed inspection of the dairy farming industry.	10/01/14	Region V	NO	NO	N/A	N/A	NO	N/A	N/A	N/A	N/A	N/A	N/A
OSHA	Local Emphasis Program for Federal Agencies	Local Emphasis Program (LEP)	This notice implements Region V's Local Emphasis Program for Federal Agencies.	10/01/14	Region V	NO	NO	N/A	N/A	NO	N/A	N/A	N/A	N/A	N/A	N/A
OSHA	Local Emphasis Program for Federal Agencies	Local Emphasis Program (LEP)	This notice implements Region V's Local Emphasis Program for Federal Agencies.	10/01/14	Region V	NO	NO	N/A	N/A	NO	N/A	N/A	N/A	N/A	N/A	N/A
OSHA	Local Emphasis Program for Grain Handling Facilities	Local Emphasis Program (LEP)	This Notice continues a Local Emphasis Program (LEP) for the programmed inspections of grain handling facilities (NAICS 311111, 311211, 311224, 424510, and 493130) in accordance with the provisions of OSHA CPL 04-00-001, dated November 10, 1995.	10/01/14	Region V	NO	NO	N/A	N/A	NO	N/A	N/A	N/A	N/A	N/A	N/A
OSHA	Local Emphasis Program for Grain Handling Facilities	Local Emphasis Program (LEP)	This Notice continues a Local Emphasis Program (LEP) for the programmed inspections of grain handling facilities (NAICS 311111, 311211, 311224, 424510, and 493130) in accordance with the provisions of OSHA CPL 04-00-001, dated November 10, 1995.	10/01/14	Region V	NO	NO	N/A	N/A	NO	N/A	N/A	N/A	N/A	N/A	N/A
OSHA	Local Emphasis Program for Health Hazards in Metal Fabrication (Except Structural)	Regional Notice	Continues a local emphasis program (LEP) for programmed, comprehensive health inspections of facilities engaged in the fabrication of metal products, with the exception of structural metal fabrication.	10/01/14	Region III	NO	NO	N/A	N/A	NO	N/A	N/A	N/A	N/A	N/A	DIRECTIVE NUMBER: 2015-07 (CPL 04)
OSHA	Local Emphasis Program for Lead	Local Emphasis Program (LEP)	The purpose of this Local Emphasis Program is to reduce occupational exposures to lead in General Industry and Construction.	10/01/14	Region V	NO	NO	N/A	N/A	NO	N/A	N/A	N/A	N/A	N/A	N/A

OSHA	Local Emphasis Program for Lead	Local Emphasis Program (LEP)	The purpose of this Local Emphasis Program is to reduce occupational exposures to lead in General Industry and Construction.	10/01/14	Region V	NO	NO	N/A	N/A	NO	N/A	N/A	N/A	N/A	N/A	N/A
OSHA	Local Emphasis Program for Logging in West Virginia	Regional Notice	Continues a Local Emphasis Program for the Logging Industry in West Virginia	10/01/14	Region III	NO	NO	N/A	N/A	NO	N/A	N/A	N/A	N/A	N/A	DIRECTIVE NUMBER: 2015-12 (CPL 04)
OSHA	Local Emphasis Program for Programmed Maritime Inspections	Regional Notice	Establishes a Local Emphasis Program (LEP) for the programmed inspection of Maritime Industries engaged in shipbuilding and repair, marine cargo handling, navigation services to shipping, port and harbor operations, other support activities for water transportation and boat building, located on or adjacent to navigable waterways.	10/01/14	Region III	NO	NO	N/A	N/A	NO	N/A	N/A	N/A	N/A	N/A	DIRECTIVE NUMBER: 2014-06 (CPL 04)
OSHA	Local Emphasis Program for Programmed Maritime Inspections	Regional Notice	Establishes a Local Emphasis Program (LEP) for the programmed inspection of Maritime Industries engaged in shipbuilding and repair, marine cargo handling, navigation services to shipping, port and harbor operations, other support activities for water transportation and boat building, located on or adjacent to navigable waterways.	10/01/14	Region III	NO	NO	N/A	N/A	NO	N/A	N/A	N/A	N/A	N/A	DIRECTIVE NUMBER: 2014-06 (CPL 04)
OSHA	Local Emphasis Program for Ship/Boat Building and Repair	Regional Notice	Continues a Local Emphasis Program for Ship/Boat Building and Repair in the Norfolk Area Office.	10/01/14	Region III	NO	NO	N/A	N/A	NO	N/A	N/A	N/A	N/A	N/A	DIRECTIVE NUMBER: 2015-20 (CPL 04)
OSHA	Local Emphasis Program for Silica	Local Emphasis Program (LEP)	The purpose of this Local Emphasis Program is to reduce occupational exposures to silica in General Industry and Construction.	10/01/14	Region V	NO	NO	N/A	N/A	NO	N/A	N/A	N/A	N/A	N/A	N/A
OSHA	Local Emphasis Program for Silica	Local Emphasis Program (LEP)	The purpose of this Local Emphasis Program is to reduce occupational exposures to silica in General Industry and Construction.	10/01/14	Region V	NO	NO	N/A	N/A	NO	N/A	N/A	N/A	N/A	N/A	N/A
OSHA	Local Emphasis Program for the Health Care Industry	Regional Notice	Continues a Local Emphasis Program for the Health Care Industry within the Philadelphia Area Office's coverage	10/01/14	Region III	NO	NO	N/A	N/A	NO	N/A	N/A	N/A	N/A	N/A	DIRECTIVE NUMBER: 2015-10
OSHA	Local Emphasis Program for Tree Trimming Operations	Local Emphasis Program (LEP)	The purpose of this Notice is to establish a Local Emphasis Program to reduce workplace fatalities in the tree trimming industry (NAICS code 561730).	10/01/14	Region V	NO	NO	N/A	N/A	NO	N/A	N/A	N/A	N/A	N/A	N/A
OSHA	Local Emphasis Program for Tree Trimming Operations	Local Emphasis Program (LEP)	The purpose of this Notice is to establish a Local Emphasis Program to reduce workplace fatalities in the tree trimming industry (NAICS code 561730).	10/01/14	Region V	NO	NO	N/A	N/A	NO	N/A	N/A	N/A	N/A	N/A	N/A
OSHA	Regional Emphasis Program - Silica	Regional Notice	Continues in Region III the National Emphasis Program (NEP) to reduce occupational exposures to Crystalline Silica.	10/01/14	Region III	NO	NO	N/A	N/A	NO	N/A	N/A	N/A	N/A	N/A	DIRECTIVE NUMBER: 2015-04 (CPL 04)
OSHA	Regional Emphasis Program for Fall Hazards in the Construction Industry	Regional Notice	Continues a Regional Emphasis Program for Fall Hazards in the Construction Industry	10/01/14	Region III	NO	NO	N/A	N/A	NO	N/A	N/A	N/A	N/A	N/A	DIRECTIVE NUMBER: 2015-03 (CPL 04)
OSHA	Regional Emphasis Program for High Level Noise	Regional Notice	Continues a Regional Emphasis Program for selected industry classifications where employee exposure to high noise is likely	10/01/14	Region III	NO	NO	N/A	N/A	NO	N/A	N/A	N/A	N/A	N/A	DIRECTIVE NUMBER: 2015-2 (CPL 04)
OSHA	Regional Emphasis Program for the Oil and Gas Service Industry	Regional Notice	Continues a Regional Emphasis Program (REP) for the purpose of conducting inspections within the oil and gas industry. The employers to be targeted are in the oil and gas industry and are classified within NAICS 213111, Drilling Oil and Gas Wells; NAICS 213112, Support Activities for Oil and Gas Operations; NAICS 541360, Geophysical Surveying and Mapping	10/01/14	Region III	NO	NO	N/A	N/A	NO	N/A	N/A	N/A	N/A	N/A	DIRECTIVE NUMBER: 2015-01 (CPL 04)
OSHA	Regional Emphasis Program for Tree Trimming and Clearing Operations	Regional Notice	Establishes a Regional Emphasis Program to reduce workplace fatalities during tree trimming and clearing operations, targeting NAICS codes 561730 (Landscaping Services) and 238910 (Site Preparation Contractors).	10/01/14	Region III	NO	NO	N/A	N/A	NO	N/A	N/A	N/A	N/A	N/A	DIRECTIVE NUMBER: 2015-05
OSHA	REP for Fall Hazards in Construction	REP	Conduct inspections of residential and commercial construction project to reduce exposure to fall hazards	10/01/14	OSHA - Region VIII	NO	NO	N/A	N/A	NO	N/A	N/A	N/A	N/A	N/A	N/A
OSHA	REP for Grain Handling Facilities	REP	REP for conducting inspections in the grain industry to reduce incidence of serious injuries and fatalities	10/01/14	OSHA - Region VIII	NO	NO	N/A	N/A	NO	N/A	N/A	N/A	N/A	N/A	N/A
OSHA	REP for Roadway Work Zone Activities	REP	Conduct inspections of road construction projects to reduce the injury and fatality rate	10/01/14	OSHA - Region VIII	NO	NO	N/A	N/A	NO	N/A	N/A	N/A	N/A	N/A	N/A
OSHA	REP for the Oil and Gas Industry	REP	Conduct inspections of upstream oil and gas operations to reduce the injury and fatality rate	10/01/14	OSHA - Region VIII	NO	NO	N/A	N/A	NO	N/A	N/A	N/A	N/A	N/A	N/A
OSHA	REP on Silica in Cut Stone	REP	Conduct inspections in Cut Stone and Stone Products NAICS to reduce the rate of workplace illnesses related to silica	10/01/14	OSHA - Region VIII	NO	NO	N/A	N/A	NO	N/A	N/A	N/A	N/A	N/A	N/A
OWCP	Change to Outpatient Payment Method - (Outpatient Prospective Payment System - OPFS)	CBP Web Posting	Notice DFEC will implement a new reimbursement methodology which will be based on the Medicare Outpatient Prospective Payment System (OPPS).	10/01/14	DFEC	NO	NO	N/A	N/A	NO	N/A	N/A	N/A	http://owcpstaff.dol.ac-inc.com/portal/owcp/main.do	N/A	N/A
OWCP	Change in DFEC Case Jurisdiction	DFEC Web Posting	Notice of a shift in the jurisdictions of the Washington, DC and Philadelphia, PA	10/01/14	DFEC	NO	NO	N/A	N/A	NO	N/A	N/A	N/A	https://www.dol.gov/owcp/dfec/morenews.htm	N/A	N/A
OWCP	ICD-10	DFEC Web Posting	Notice of ICD-10 implementation	10/01/14	DFEC	NO	NO	N/A	N/A	NO	N/A	N/A	N/A	https://www.dol.gov/owcp/dfec/morenews.htm	N/A	N/A
OWCP	EEOICPA Circular No. 15-01 Rescinding EEOICPA Circular No. 08-07, Presumption of chronic beryllium disease in situations with a diagnosis of sarcoidosis and a history of beryllium exposure.	Final Circular	To notify all DEEOIC staff that EEOICPA Circular No. 08-07, Presumption of chronic beryllium disease in situations with a diagnosis of sarcoidosis and a history of beryllium exposure, is hereby rescinded.	10/01/14	DEEOIC	NO	NO	N/A	N/A	NO	N/A	N/A	N/A	https://www.dol.gov/owcp/energy/regs/compliance/PolicyandProcedures/finalcircularhtml/EEOICPAcircular15-01.htm	N/A	N/A
WHD	Fact Sheet #80: The Prohibition against Shipment of "Hot Goods" Under the Fair Labor Standards Act	Fact Sheet	Provides general information regarding the enforcement of FLSA Section 215(a)(1), also known as "Hot Goods". The Section allows WHD to seek a court order to prevent the interstate shipment of goods that were produced in violation of the FLSA's minimum wage, overtime rule, or child labor restrictions.	10/01/14	WHD	NO	NO	N/A	N/A	NO	N/A	N/A	N/A	https://www.dol.gov/whd/regs/compliance/whdfs80.pdf	N/A	N/A
ETA	TEGL 8-14 Senior Community Service Employment Program State Plan Modifications	TEGL	to provide guidance to Senior Community Service Employment Program (SCSEP) grantees for modifying unified, integrated, and stand-alone State Plans that were approved in 2012.	10/01/14	OWI	NO	NO	N/A	N/A	NO	N/A	N/A	N/A	http://wdr.doleta.gov/directives/corr_doc.cfm?DOCN=6357	N/A	N/A
ETA	IN-14-15 Mandatory Reporting – Annual Fleet Data Call, and General Services Administration (GSA) Annual Fleet Requirements	Information Notice	To inform all JC contractors using GSA-leased vehicles or Department of Labor/Job Corps-owned vehicles of mandatory reporting in JC's fleet management data base	10/02/14	Job Corps	NO	NO	N/A	N/A	NO	N/A	N/A	N/A	For Guidance documents with no hyperlink, the audience is the federal and contractor Job Corps community, who access the guidance via a password protected web portal.	N/A	N/A
ETA	IN-14-18 Mandatory Training: Carbon Footprint Reduction – Data Collection and Reporting	Information Notice	To provide the JC community with direction and information regarding the use of the General Services Administration's (GSA) Web-based Carbon Footprint Tool for the purpose of recording Federal Greenhouse Gas (GHG) data	10/03/14	Job Corps	NO	NO	N/A	N/A	NO	N/A	N/A	N/A	For Guidance documents with no hyperlink, the audience is the federal and contractor Job Corps community, who access the guidance via a password protected web portal.	N/A	N/A

ETA	TEN 11-14 Release and Availability of the Significant Provisions of State Unemployment Insurance Laws Effective July 2014	TEN	To announce the release and availability of the Significant Provisions of State Unemployment Insurance Laws Effective July 2014.	10/06/14	OUI	NO	NO	N/A	N/A	NO	N/A	N/A	N/A	https://wdr.doleta.gov/directives/corr_doc.cfm?DOCN=4401	N/A	N/A
OSHA	Gonzalez, Gustavo	Letter of Interpretation	Clarification if an injury or illness is work-related	10/07/14	DOL OSHA Directorate of Technical Support and Emergency Management; Office of Statistical Analysis	NO	NO	N/A	N/A	NO	N/A	N/A	N/A	N/A	N/A	N/A
OSHA	Letter to Employers in the Primary Metals Industry	Letter	Informed employers of the emphasis program that targets specific hazards in their industry and encouraged them to contact OSHA consultation services, if they believed the hazards to exist in their workplace	10/07/14	OSHA, Region 6, Austin Area Office	NO	NO	N/A	N/A	NO	N/A	N/A	N/A	N/A	N/A	N/A
OSHA	Cleaning and Decontamination of Ebola on Surfaces	Fact Sheet - English	Provides guidance on protecting workers in non-healthcare/non-laboratory settings from exposure to Ebola virus, and from harmful levels of chemicals used for cleaning and disinfection.	10/08/14	DOL OSHA Directorate of Technical Support and Emergency Management; Office of Emergency	NO	NO	N/A	N/A	NO	N/A	N/A	N/A	https://www.osha.gov/Publications/OSHA_FS-3756.pdf	N/A	N/A
ETA	TGL 9-14 Workforce Investment Act (WIA) Program Year (PY) 2013 Annual Report Narrative	TEGL	To provide guidance to the states regarding the content of the WIA Annual Report Narrative, including: strategies for serving veterans, acceptable approaches to fulfilling the customer satisfaction requirements and the procedures for submission of the report to ETA.	10/08/14	OWI	NO	NO	N/A	N/A	NO	N/A	N/A	N/A	http://wdr.doleta.gov/directives/corr_doc.cfm?DOCN=7189	N/A	N/A
ETA	TGL 09-14 Workforce Investment Act (WIA) Program Year (PY) 2013 Annual Report Narrative	Technical WIA Performance reporting guidance via TGL	To provide guidance to the states regarding the content of the WIA Annual Report Narrative, including: strategies for serving veterans, acceptable approaches to fulfilling the customer satisfaction requirements and the procedures for submission of the report to the Employment and Training Administration (ETA).	10/08/14	ETA/OWI/OPDR	NO	NO	N/A	N/A	NO	N/A	N/A	N/A	http://wdr.doleta.gov/directives/corr_doc.cfm?DOCN=7189	N/A	N/A
ETA	IN-14-19 "It's On Us" Campaign, and Preventing and Responding to Sexual Assaults in Job Corps	Information Notice	To ensure that JC's Sexual Assault Prevention and Response program use a team approach to prevention, education, counseling, treatment and follow-up care	10/08/14	Job Corps	NO	NO	N/A	N/A	NO	N/A	N/A	N/A	For Guidance documents with no hyperlink, the audience is the federal and contractor Job Corps community, who access the guidance via a password protected web portal.	N/A	N/A
ETA	UIPL 1-15 Permissible Drug Testing of Certain Unemployment Compensation Applicants Provided for in Title II, Subtitle A of the Middle Class Tax Relief and Job Creation Act of 2012	UIPL	To provide guidance about permissible drug testing of certain unemployment compensation (UC) applicants.	10/09/14	OUI	NO	NO	N/A	N/A	NO	N/A	N/A	N/A	https://wdr.doleta.gov/directives/corr_doc.cfm?DOCN=6533	N/A	N/A
ETA	IN-14-20 Policy and Requirements Handbook (PRH) Appendix 304, Guidelines for the Accreditation of Job Corps High School Programs	Information Notice	To provide the JC community with clarification guidelines for the accreditation of JC's high school program - see PRH Appendix 304	10/10/14	Job Corps	NO	NO	N/A	N/A	NO	N/A	N/A	N/A	For Guidance documents with no hyperlink, the audience is the federal and contractor Job Corps community, who access the guidance via a password protected web portal.	N/A	N/A
EBSA	FAQs About Affordable Care Act Implementation (Part 21)	FAQs	Guidance on limitations on cost-sharing under the ACA	10/10/14	EBSA/CHPSCA, together with HHS and IRS/Treasury	NO	NO	N/A	N/A	NO	N/A	N/A	N/A	https://www.dol.gov/sites/default/files/ebsa/about-ebsa/our-activities/resource-center/faqs/aca-part-xx.pdf	N/A	N/A
OWCP	Processing and sampling of medical expenses reimbursable under 42 U.S.C. § 1704(a) in cases accepted under the War Hazards Compensation Act (WHCA).	Bulletin	To provide updated guidance for the processing and sampling of requests for reimbursement of medical expenses under the WHCA.	10/14/14	DFEC	NO	NO	N/A	N/A	NO	N/A	N/A	N/A	https://www.dol.gov/owcp/dfec/regis/compliance/DFECInfo/FECABulletins/index.htm	N/A	FECA Bulletin 15-01
OWCP	Outpatient Prospective Payment System	Circular	Describes the FECA program's adoption of an Outpatient Prospective Payment System (OPPS).	10/14/14	DFEC	NO	NO	N/A	N/A	NO	N/A	N/A	N/A	https://www.dol.gov/owcp/dfec/regis/compliance/DFECInfo/FECACirculars/index.htm	N/A	FECA Circular 15-01
OWCP	Revision to FECA Procedure Manual	Transmittal	To update chapter 1-0200 of the FECA Procedure Manual	10/14/14	DFEC	NO	NO	N/A	N/A	NO	N/A	N/A	N/A	https://www.dol.gov/owcp/dfec/regis/compliance/DFECInfo/FECATransmittals/index.htm	N/A	FECA Transmittal 15-01
OWCP	Chapter 1-0200, Jurisdiction	Procedure Manual	To address a jurisdictional change in the DFEC Washington, DC and Philadelphia District Offices	10/14/14	DFEC	NO	NO	N/A	N/A	NO	N/A	N/A	N/A	https://www.dol.gov/owcp/dfec/procedure-manual.htm	N/A	N/A
OWCP	EEOICPA Circular No. 15-03 Requiring estimates for Durable Medical Equipment or Supplies	Final Circular	To notify all DEEOIC staff that estimates are no longer required when authorizing the purchase of Durable Medical Equipment (DME), supplies and custom devices when the OWCP Medical Fee Schedule applies	10/15/14	DEEOIC	NO	NO	N/A	N/A	NO	N/A	N/A	N/A	https://www.dol.gov/owcp/energy/regis/compliance/PolicyandProcedures/finalcircularhtm/EEOICPAcircular15-03.htm	N/A	N/A
ETA	UIPL 2-12, Change 2 Unemployment Compensation (UC) Program Integrity Provisions - Amendments made by the Trade Adjustment Assistance Extension Act of 2011 (TAAEA) - UIPL 2-15 Implementation of Sequestration under the Budget Control Act of 2011 for Mandatory Unemployment Insurance Programs for Fiscal Year 2015	UIPL	To respond to questions from state workforce agencies and clarify states' responsibilities related to the TAAEA amendments and their effect on the CWC program.	10/15/14	OUI	NO	NO	N/A	N/A	NO	N/A	N/A	N/A	https://wdr.doleta.gov/directives/corr_doc.cfm?DOCN=8897	N/A	N/A
ETA	TEGL 10-14 Update on Complying with Nondiscrimination Provisions: Unemployment Status Restrictions and Possible Disparate Impact Based on Race, National Origin, Sex, and Disability	TEGL	To provide information to State Workforce Agencies (SWAs) about sequestration in Fiscal Year (FY) 2015 and how the Department of Labor (Department) would apply sequestration to mandatory Unemployment Insurance (UI) programs for FY 2015.	10/15/14	OUI	NO	NO	N/A	N/A	NO	N/A	N/A	N/A	https://wdr.doleta.gov/directives/corr_doc.cfm?DOCN=8945	N/A	N/A
ETA	TEGL 11-14 Update on Complying with Nondiscrimination Provisions: Credit History Restrictions and Possible Disparate Impact Based on Race, National Origin, Sex, and Disability	TEGL	To provide information to the public workforce system and other entities that receive federal financial assistance to operate job banks about the practice of some employers to exclude unemployed persons from hiring consideration, and to provide tools to educate employers about the practical and legal drawbacks of this practice.	10/17/14	ETA/DOL's Civil Rights Center	NO	NO	N/A	N/A	NO	N/A	N/A	N/A	http://wdr.doleta.gov/directives/corr_doc.cfm?DOCN=7027	N/A	N/A
ETA	TEN 12-14 Promising Practices and Resources for Addressing Long-Term Unemployment	TEN	To provide information to the public workforce system and other entities (including the "covered entities" listed above) that receive federal financial assistance to operate job banks, about the use of credit information to exclude, screen, or select applicants for employment and to provide tools to educate employers about the practical and legal drawbacks of this	10/17/14	ETA/DOL's Civil Rights Center	NO	NO	N/A	N/A	NO	N/A	N/A	N/A	http://wdr.doleta.gov/directives/corr_doc.cfm?DOCN=5442	N/A	N/A
ETA	TEGL No. 10-14, "Update on Complying with Nondiscrimination Provisions: Unemployment Status Restrictions and Possible Disparate Impact Based on Race, National Origin, Sex, and Disability"	TEGL	To inform the public workforce system and employers about affirmative efforts by employers, employer organizations, and workforce agencies to increase economic competitiveness by tapping into the talent pool of long-term unemployed individuals, which includes many qualified, experienced, and skilled workers; and to encourage the workforce system, through	10/17/14	OWI	NO	NO	N/A	N/A	NO	N/A	N/A	N/A	http://wdr.doleta.gov/directives/corr_doc.cfm?DOCN=7919	N/A	N/A
CRC/ETA	TEGL No. 10-14, "Update on Complying with Nondiscrimination Provisions: Unemployment Status Restrictions and Possible Disparate Impact Based on Race, National Origin, Sex, and Disability"	Advisory/Guidance	This TGL, and corresponding attachments, explains that excluding unemployed applicants from hiring consideration may disproportionately exclude certain racial and ethnic groups and people with certain disabilities. The attachments are the employer notices.	10/17/14	CRC/ETA	NO	NO	N/A	N/A	NO	N/A	N/A	N/A	https://wdr.doleta.gov/directives/attach/TEGL/TEGL-10-14.pdf	N/A	N/A
CRC/ETA	TEGL No. 11-14, "Update on Complying with Nondiscrimination Provisions: Credit History Restrictions and Possible Disparate Impact Based on Race, National Origin, Sex, and Disability."	Advisory/Guidance	This TGL, and corresponding attachments, explains that using credit history as an employment screening tool may disproportionately exclude certain racial and ethnic groups, women, and people with disabilities from hiring consideration.	10/17/14	CRC/ETA	NO	NO	N/A	N/A	NO	N/A	N/A	N/A	https://wdr.doleta.gov/directives/attach/TEGL/TEGL-11-14.pdf	N/A	N/A
OSHA	Goodwyne, James	Letter of Interpretation	Determining work-relatedness for injuries while on travel status.	10/20/14	DOL OSHA Directorate of Technical Support and Emergency Management; Office of Statistical Analysis	NO	NO	N/A	N/A	NO	N/A	N/A	N/A	https://www.osha.gov/pls/oshaweb/owadisp.show_document?p_table=INTERPRETATIONS&p_id=29264	N/A	N/A
OSHA	Hunter, Darren	Letter of Interpretation	Prescription medications, including preventive antibiotics, are considered medical treatment and are recordable.	10/20/14	DOL OSHA Directorate of Technical Support and Emergency Management; Office of Statistical Analysis	NO	NO	N/A	N/A	NO	N/A	N/A	N/A	https://www.osha.gov/pls/oshaweb/owadisp.show_document?p_table=INTERPRETATIONS&p_id=29270	N/A	N/A
ETA	PRH CN-14-06 Changes to Policy and Requirements Handbook (PRH) Section 6.6, Support Transportation, to Support the Office of the Inspector General's (OIG) Final	PRH Change Notice	To provide the JC community with updated information pertaining to student travel oversight	10/21/14	Job Corps	NO	NO	N/A	N/A	NO	N/A	N/A	N/A	For Guidance documents with no hyperlink, the audience is the federal and contractor Job Corps community, who access the guidance via a password protected web portal.	N/A	N/A
OWCP	Resumption of Data Sharing with USPS	DFEC Web Posting	Notice that the dispute with the United States Postal Service (USPS) concerning ownership and appropriate use of Federal Employees' Compensation Act (FECA) records has been resolved	10/23/14	DFEC	NO	NO	N/A	N/A	NO	N/A	N/A	N/A	https://www.dol.gov/owcp/dfec/morenews.htm	N/A	N/A
EBSA	Information Letter to J. Mark Iwry, Senior Advisor to the Secretary and Deputy Assistant Secretary for Retirement and Health Policy, U.S. Department of the Treasury	Information Letter	Guidance under 29 CFR 2550.404c-5 and 2550.404a-4 with respect to a series of targeted date funds that seek to provide lifetime income through the use of unallocated deferred annuity contracts.	10/23/14	EBSA/ORI	NO	NO	N/A	N/A	NO	N/A	N/A	N/A	https://www.dol.gov/agencies/ebsa/employers-and-advisers/guidance/information-letters/10-23-2014	N/A	N/A
OWCP	EEOICPA Circular No. 15-02 Special Exposure Cohort (SEC) designation for the General Atomics Facility at La Jolla, CA from January 1, 1960 through December 31, 1969.	Final Circular	To notify all DEEOIC staff of the SEC class designation for the General Atomics facility located in La Jolla, California	10/25/14	DEEOIC	NO	NO	N/A	N/A	NO	N/A	N/A	N/A	https://www.dol.gov/owcp/energy/regis/compliance/PolicyandProcedures/finalcircularhtm/EEOICPAcircular15-02.htm	N/A	N/A

ETA	TEGL 12-14 Allowable Uses and Funding Limits of Workforce Investment Act (WIA) Program Year (PY) 2014 funds for Workforce Innovation and Community Act (WIOA) Transitional Activities	TEGL	To provide guidance to states and other recipients of funds under title I of WIA on the use and reporting of PY 2014 funds for planning and implementation activities associated with the transition to WIOA.	10/28/14	OWI	NO	NO	N/A	N/A	NO	N/A	N/A	N/A	http://wdr.doleta.gov/directives/corr_doc.cfm?DOCN=3475	N/A	N/A
ETA	IN-14-22 Job Corps Student Disposition Non-training Day After Thanksgiving	Information Notice	To inform the JC community of the disposition of students on the day following Thanksgiving	10/28/14	Job Corps	NO	NO	N/A	N/A	NO	N/A	N/A	N/A	For Guidance documents with no hyperlink, the audience is the federal and contractor Job Corps community, who access the guidance via a password protected web portal.	N/A	N/A
ETA	TEGL 13-14 Rescissions of Older Worker Bulletins	TEGL	To issue rescissions for obsolete Older Worker Bulletins (OWBs) or ones replaced by Training and Employment Guidance Letters (TEGLs)	10/30/14	OWI	NO	NO	N/A	N/A	NO	N/A	N/A	N/A	http://wdr.doleta.gov/directives/corr_doc.cfm?DOCN=4156	N/A	N/A
ETA	UIPL 4-15 Confidentiality of Unemployment Compensation Appeals Information	UIPL	To remind states of the U.S. Department of Labor's (Department) interpretation of the confidentiality requirement for unemployment compensation (UC) appeals information and to clarify when confidential UC information in UC appeals records may be disclosed to the public under 20 CFR 603.51(b).	10/30/14	OUI	NO	NO	N/A	N/A	NO	N/A	N/A	N/A	https://wdr.doleta.gov/directives/corr_doc.cfm?DOCN=8049	N/A	N/A
OWCP	The Office of Workers' Compensation Programs (OWCP), Division of Longshore and Harbor Workers' Compensation (DLHWC) Secure Electronic Access Portal (SEAPortal)	Industry Notice	The DLHWC has launched the SEAPortal, a new electronic portal stakeholders may use to submit case-related documents.	10/31/14	DLHWC	NO	NO	N/A	N/A	NO	N/A	N/A	N/A	https://www.dol.gov/owcp/dlhwcf/industry notices/industrynotice148.htm	N/A	Industry No. 148
OWCP	EEO/CPA Circular No. 15-04 Review of Cases Involving Exposure to Trichloroethylene (TCE) and the Development of Kidney Cancer	Final Circular	To notify all DEEOIC staff of a set of cases to be reviewed under Bulletin No. 13-02, "Systematic Review of Denied Part E Cases."	11/01/14	DEEOIC	NO	NO	N/A	N/A	NO	N/A	N/A	N/A	https://www.dol.gov/owcp/energy/regs/compliance/PolicyandProcedures/finalcircularhtml/EEO/CPACircular15-04.htm	N/A	N/A
ETA	IN-14-23 Ebola Virus Information Update	Information Notice	To inform JC students and staff about prevention, and recognition and management of Ebola Virus Disease	11/03/14	Job Corps	NO	NO	N/A	N/A	NO	N/A	N/A	N/A	For Guidance documents with no hyperlink, the audience is the federal and contractor Job Corps community, who access the guidance via a password protected web portal.	N/A	N/A
ETA	IN-14-24 Winter Weather Preparedness 2014	Information Notice	To provide the JC community with information about winter weather preparedness	11/04/14	Job Corps	NO	NO	N/A	N/A	NO	N/A	N/A	N/A	https://supportservices.jobcorps.gov/disability/Pages/DisabilityDirectives.aspx	N/A	N/A
OSHA	Principe, William	Letter of Interpretation	Clarification on the work-related exemption involving personal tasks outside the assigned working hours.	11/06/14	DOL OSHA Directorate of Technical Support and Emergency Management; Office of Statistical Analysis	NO	NO	N/A	N/A	NO	N/A	N/A	N/A	https://www.osha.gov/pis/oshaweb/owadisp.sh ow_document?table=INTERPRETATIONS&_id=30008	N/A	N/A
ETA	TEGL 18-13, Ch 1 Revised Fiscal Year (FY) 2015 Advanced Funding Levels Available October 2014 for Workforce Investment Activity (WIA) Programs	TEGL	provides states with revised allotment levels for WIA Adult and Dislocated Worker FY 2015 funds, which became available to states in October 2014. This Change 1 to TEGL 18-13 revises the funding available to states on October 2014 to reflect the 0.0554 percent reduction enacted in the short-term Continue Appropriations Resolution for FY 2015.	11/06/14	OWI	NO	NO	N/A	N/A	NO	N/A	N/A	N/A	http://wdr.doleta.gov/directives/corr_doc.cfm?DOCN=5001	N/A	N/A
EBSA	FAQs About Affordable Care Act Implementation (Part 22)	FAQs	Guidance on premium reimbursement arrangements	11/06/14	EBSA/OHPSCA, together with HHS and IRS/Treasury	NO	NO	N/A	N/A	NO	N/A	N/A	N/A	https://www.dol.gov/sites/default/files/ebsa/about-ebsa-four-activities/resource-center/faq/aca-part-xxii.pdf	N/A	N/A
EBSA	Technical Release 2014-01	Technical Release	Guidance on State Regulation of Stop-Loss Insurance	11/06/14	EBSA/OHPSCA, together with HHS and IRS/Treasury	NO	NO	N/A	N/A	NO	N/A	N/A	N/A	https://www.dol.gov/agencies/ebsa/employers-and-advisers/guidance/technical-releases/14-01	N/A	N/A
OSHA	Painter, Jeffrey	Letter of Interpretation	Clarification on the recording of injuries involving broken or chipped teeth.	11/12/14	DOL OSHA Directorate of Technical Support and Emergency Management; Office of Statistical Analysis	NO	NO	N/A	N/A	NO	N/A	N/A	N/A	https://www.osha.gov/pis/oshaweb/owadisp.sh ow_document?table=INTERPRETATIONS&_id=30053	N/A	N/A
OSHA	On-Site Citation Issuance Program - OSHA Region VII	Guidance	Describes OSHA Region VII program, and procedures, when Compliance Safety and Health Officers issue citations to the employer at the site of inspection.	11/14/14	OSHA Region 7	NO	NO	N/A	N/A	NO	N/A	N/A	N/A	N/A	N/A	N/A
ETA	PHN CN-14-07 Clarification to the Policy and Requirements Handbook (PHN) Section 6-5, R2, Student Clothing	PHN Change Notice	To inform the JC community of revisions to PHN Section 6-5, R2 which includes clarification to the structure and payment amounts for clothing allowances to students	11/14/14	Job Corps	NO	NO	N/A	N/A	NO	N/A	N/A	N/A	For Guidance documents with no hyperlink, the audience is the federal and contractor Job Corps community, who access the guidance via a password protected web portal.	N/A	N/A
ETA	UIPL 4-15 Disclosure of Confidential Unemployment Compensation Information to State Health Insurance Exchanges	UIPL	To provide guidance to state unemployment insurance (UI) agencies on disclosure of confidential unemployment compensation (UC) information to health insurance exchanges for purposes of implementing the Affordable Care Act (ACA).	11/18/14	OUI	NO	NO	N/A	N/A	NO	N/A	N/A	N/A	https://wdr.doleta.gov/directives/corr_doc.cfm?DOCN=6695	N/A	N/A
ETA	IN-14-26 Job Corps Health and Wellness Report: Review of Selected Health Indicators, Program Year (PY) 2013	Information Notice	To provide the JC community with a status update on the JC health and wellness indicators for PY 2013	11/19/14	Job Corps	NO	NO	N/A	N/A	NO	N/A	N/A	N/A	https://supportservices.jobcorps.gov/disability/Pages/DisabilityDirectives.aspx	N/A	N/A
OSHA	Personal Protective Equipment Selection Matrix for Occupational Exposure to Ebola Virus	Fact Sheet	Provides task-based guidance to help employers select appropriate PPE for workers who may be exposed to Ebola virus in a number of higher-risk work settings.	11/24/14	DOL OSHA Directorate of Technical Support and Emergency Management; Office of Emergency	NO	NO	N/A	N/A	NO	N/A	N/A	N/A	https://www.osha.gov/Publications/OSHA3761.pdf	N/A	N/A
ETA	PIN-14-13 Fleet Reduction and Optimization, and Ordering Replacement General Services Administration (GSA)-Leased Vehicles for Fiscal Year (FY) 2015	Program Instruction Notice	To provide guidance to JC contractors and regions on reducing and optimizing the JC vehicle fleet and on acquiring GSA-leased vehicles for fiscal year 2015	11/24/14	Job Corps	NO	NO	N/A	N/A	NO	N/A	N/A	N/A	For Guidance documents with no hyperlink, the audience is the federal and contractor Job Corps community, who access the guidance via a password protected web portal.	N/A	N/A
ETA	PIN-14-14 E-folders and the Student Health Record (SHR)	Program Instruction Notice	To clarify use of e-folders for the SHR.	11/24/14	Job Corps	NO	NO	N/A	N/A	NO	N/A	N/A	N/A	https://supportservices.jobcorps.gov/health/Pages/PINNotices.aspx	N/A	N/A
ETA	PIN-14-15 Reminder That the Use of Student Behavior Contracts Related to HIV Infection Are Not Permitted	Program Instruction Notice	To remind Job Corps centers that the use of student behavior contracts related to HIV infection or any other health condition are not permitted, and that any center currently using such contracts must discontinue the practice immediately	11/24/14	Job Corps	NO	NO	N/A	N/A	NO	N/A	N/A	N/A	https://supportservices.jobcorps.gov/health/Pages/PINNotices.aspx	N/A	N/A
OSHA	McCumsey, Robert	Letter of Interpretation	Clarification of the new reporting requirements under 1904.39	11/25/14	DOL OSHA Directorate of Technical Support and Emergency Management; Office of Statistical Analysis	NO	NO	N/A	N/A	NO	N/A	N/A	N/A	N/A	N/A	N/A
ETA	PIN-14-17 Survey of Pay Rates for Contract Employees	Program Instruction Notice	To request that JC centers submit an assessment of pay rates for contract employees	11/25/14	Job Corps	NO	NO	N/A	N/A	NO	N/A	N/A	N/A	For Guidance documents with no hyperlink, the audience is the federal and contractor Job Corps community, who access the guidance via a password protected web portal.	N/A	N/A
ETA	PIN-14-18 Training Achievement Record (TAR) Updates for Program Year (PY) 2015	Program Instruction Notice	To inform the JC community of the TARs scheduled for review beginning 2015	11/25/14	Job Corps	NO	NO	N/A	N/A	NO	N/A	N/A	N/A	For Guidance documents with no hyperlink, the audience is the federal and contractor Job Corps community, who access the guidance via a password protected web portal.	N/A	N/A
ETA	PHN CN-14-08 Update/Revision to the Policy and Requirements Handbook (PHN) Appendix 501: PY 2014 Performance Management System, Attachments R and 1N	PHN Change Notice	To transmit the PY 2014 center model-based goals for measures that include factors related to HSE in Appendix 501: Attachment 8 (includes national worksheets)	11/25/14	Job Corps	NO	NO	N/A	N/A	NO	N/A	N/A	N/A	For Guidance documents with no hyperlink, the audience is the federal and contractor Job Corps community, who access the guidance via a password protected web portal.	N/A	N/A
OWCP	Ebola Guidance	DFEC Web Posting	Guidance for federal employees claiming an injury due to contact with the ebola virus	12/01/14	DFEC	NO	NO	N/A	N/A	NO	N/A	N/A	N/A	https://www.dol.gov/owcp/dfec/morenews.htm	N/A	N/A
OWCP	Flu Guidance	DFEC Web Posting	Guidance for federal employees claiming an injury due to contact with the flu virus	12/01/14	DFEC	NO	NO	N/A	N/A	NO	N/A	N/A	N/A	https://www.dol.gov/owcp/dfec/morenews.htm	N/A	N/A
WHD	Raising the Minimum Wage for Workers with Disabilities under Executive Order 13658	Fact Sheet	the interaction between the requirements of Executive Order 13658 and the provisions of the sub-minimum wage program under section 146 of the FLSA	12/01/14	WHD	NO	NO	N/A	N/A	NO	N/A	N/A	N/A	https://www.dol.gov/whd/flsa/eo13658/EO-factsheet.htm	N/A	N/A

ETA	TEN 14-14 Unemployment Insurance Integrity Center of Excellence Online Portal	TEN	To announce the availability of a new online tool that enables state workforce agencies to communicate with the Unemployment Insurance (UI) Integrity Center of Excellence (Center) about integrity activities, share successful integrity practices, and rapidly disseminate information about current and emerging fraud schemes.	12/01/14	OUI	NO	NO	N/A	N/A	NO	N/A	N/A	N/A	https://wdr.doleta.gov/directives/corr_doc.cfm?DOCN=5020	N/A	N/A
ETA	TEGL 14-14 - Trade Adjustment Assistance (TAA) for Workers and Alternative Trade Adjustment Assistance (ATAA) and Reemployment Trade Adjustment Assistance (RTAA) summary	TEGL	To advise State Workforce Agencies or agencies designated by Governors as Cooperating State Agencies (CSAs or States) that the authorization of appropriations for the TAA program expires on December 31, 2014, and termination provisions will take effect beginning on January 1, 2015, absent congressional action.	12/01/14	OTAA	NO	NO	N/A	N/A	NO	N/A	N/A	N/A	https://wdr.doleta.gov/directives/corr_doc.cfm?DOCN=4433	N/A	N/A
EBSA	Field Assistance Bulletin 2014-02	Field Assistance Bulletin	Supplemental FAQs on Apprenticeship and Training Plan Expenses - Skills Competitions	12/08/14	EBSA/ORI	NO	NO	N/A	N/A	NO	N/A	N/A	N/A	https://www.dol.gov/agencies/ebsa/employers-and-advisers/guidance/field-assistance-bulletins/2014-02	N/A	N/A
ETA	TEN 15-14 Providing the Office of Federal Contract Compliance Programs (OFCCP) Information Regarding Federal Contractor Compliance with the Mandator Job Listina	TEN	To reiterate State Workforce Agencies' (SWA) responsibility to provide the OFCCP with information regarding whether Federal contractors are in compliance with the mandatory job listing requirements of the Vietnam Era Veterans' Readjustment Assistance Act of 1974, as amended, at no cost to OFCCP.	12/11/14	OWI	NO	NO	N/A	N/A	NO	N/A	N/A	N/A	http://wdr.doleta.gov/directives/corr_doc.cfm?DOCN=3490	N/A	N/A
OSHA	OSHA/NIOSH/EPA Safe handling, Treatment, Transport, and Disposal of Ebola-Contaminated Waste	Fact Sheet	Provides Ebola-specific waste management guidance for employers and workers.	12/15/14	DOL OSHA Directorate of Technical Support and Emergency Management; Office of Emergency	NO	NO	N/A	N/A	NO	N/A	N/A	N/A	https://www.osha.gov/Publications/OSHA_FS-3766.pdf	N/A	N/A
OSHA	Letter to employers covered by OSHA's Process Safety Management Standard	Letter	Informed employers of the emphasis program that targets specific hazards in their industry and encouraged them to contact OSHA consultation services, if they believed the hazards to exist in their workplace	12/15/14	OSHA, Region 6, Austin Area Office	NO	NO	N/A	N/A	NO	N/A	N/A	N/A	N/A	N/A	N/A
EBSA	Information Letter to J. Mark Ivery, Senior Advisor to the Secretary and Deputy Assistant Secretary for Retirement and Health Policy, U.S. Department of the Treasury	Information Letter	Provides guidance on whether retirement savings accounts established under the U.S. Department of the Treasury's retirement security program (also known as myRA) would be covered under Title I of ERISA.	12/15/14	EBSA/ORI	NO	NO	N/A	N/A	NO	N/A	N/A	N/A	https://www.dol.gov/agencies/ebsa/employers-and-advisers/guidance/information-letters/12-15-2014	N/A	N/A
OSHA	Ballas, Linda	Letter of Interpretation	Clarification of the new reporting requirements contained in 1904.39.	12/16/14	DOL OSHA Directorate of Technical Support and Emergency Management; Office of Statistical Analysis	NO	NO	N/A	N/A	NO	N/A	N/A	N/A	https://www.osha.gov/pls/oshaweb/owadisp.show_document?p_table=INTERPRETATIONS&p_id=29291	N/A	N/A
OWCP	EEIOCPA Circular No.15-05 Occupational Exposure Guidance Relating to Asbestos	Final Circular	To notify staff that DEEOIC recognizes that asbestos is a toxic material that was present in all Department of Energy (DOE) facility locations	12/17/14	DEEOIC	NO	NO	N/A	N/A	NO	N/A	N/A	N/A	https://www.dol.gov/owcp/energy/regs/compliance/PolicyandProcedures/finalcircularhtml/EEOKPCA Circular15-05.htm	N/A	N/A
OWCP	EEIOCPA Circular No.15-06 Post-1995 Occupational Toxic Exposure Guidance	Final Circular	To notify staff that in the absence of compelling data to the contrary, it is unlikely that covered Part C employees working after 1995 would have been significantly exposed to any toxic agents at a covered DOE facility	12/17/14	DEEOIC	NO	NO	N/A	N/A	NO	N/A	N/A	N/A	https://www.dol.gov/owcp/energy/regs/compliance/PolicyandProcedures/finalcircularhtml/EEOKPCA Circular15-06.htm	N/A	N/A
OLMS	Mass Transit Employee Protections	Glossary posted on website	Definitions of terms under 49 U.S.C. § 5333(b)	12/17/14	OLMS	NO	NO	N/A	N/A	NO	N/A	N/A	N/A	https://www.dol.gov/olms/regs/compliance/transit/transit_glossary.html#masstransit	N/A	N/A
ETA	PIN-14-19 High School Equivalency (HSE) Center Updates	Program Instruction Notice	To obtain status update of Centers' High School Equivalency testing transitions during 2014	12/18/14	Job Corps	NO	NO	N/A	N/A	NO	N/A	N/A	N/A	For Guidance documents with no hyperlink, the audience is the federal and contractor Job Corps community, who access the guidance via a password protected web portal.	N/A	N/A
ETA	TEN 16-14 Request for State Workforce Agencies to Help Disseminate New Reporting Requirements of the Occupational Safety and Health Administration (OSHA)	TEN	To request that state workforce agencies assist in disseminating information to employers about changes in OSHA reporting requirements.	12/23/14	OUI	NO	NO	N/A	N/A	NO	N/A	N/A	N/A	https://wdr.doleta.gov/directives/corr_doc.cfm?DOCN=5531	N/A	N/A
ETA	TEGL 16-14 - Appropriations to Continue the TAA for Workers and ATAA and RTAA Program Operations for FY 2015	TEGL	To provide State Workforce Agencies or agencies designated by Governors as "Cooperating State Agencies" (CSAs or "states") with guidance to continue the TAA and ATAA and RTAA programs (collectively referred to as the TAA program) through the fiscal year ending on September 30, 2015 (FY 2015).	12/23/14	OTAA	NO	NO	N/A	N/A	NO	N/A	N/A	N/A	https://wdr.doleta.gov/directives/corr_doc.cfm?DOCN=4135	N/A	N/A
ETA	IN-14-28 Program Year (PY) 2014 Performance Ranges for Center, Outreach/Admissions (OA), and Career Transition Services (CTS) Performance-based Service Contracts (PBSC)	Information Notice	To announce to the JC community the FY 2014 performance ranges for Center Operations, OA, and CTS PBSC.	12/23/14	Job Corps	NO	NO	N/A	N/A	NO	N/A	N/A	N/A	For Guidance documents with no hyperlink, the audience is the federal and contractor Job Corps community, who access the guidance via a password protected web portal.	N/A	N/A
ETA	PIN-14-20 Affordable Care Act Signature Sheets	Program Instruction Notice	To inform the Job Corps Outreach and Admission staff to discontinue submitting ACA signature sheets to the National Office.	12/23/14	Job Corps	NO	NO	N/A	N/A	NO	N/A	N/A	N/A	https://supportservices.jobcorps.gov/health/Pages/PINotices.aspx	N/A	N/A
ETA	UIPL 5-15 Minimum Disaster Unemployment Assistance (DUA) Weekly Benefit Amount: January 1 - March 31, 2015	UIPL	To provide State Workforce Agencies (SWAs) with information on the modification of the Upgrade Plan following the installation of new Sun Server X4-2 computer systems.	12/29/14	OUI	NO	NO	N/A	N/A	NO	N/A	N/A	N/A	https://wdr.doleta.gov/directives/corr_doc.cfm?DOCN=7190	N/A	N/A
ETA	UIPL 6-15 Replacement of State-based Information Technology Hardware for the Unemployment Insurance Data Base System	UIPL	To provide State Workforce Agencies (SWAs) with advance notice of distribution of new Sun Server X4-2 computer systems.	12/31/14	OUI	NO	NO	N/A	N/A	NO	N/A	N/A	N/A	https://wdr.doleta.gov/directives/corr_doc.cfm?DOCN=4080	N/A	N/A
OWCP	Re-Enrollment Announcement	CBP Web Posting	Notice OWCP will be conducting a Re-Enrollment of all actively enrolled OWCP Providers	01/01/15	DFEC	NO	NO	N/A	N/A	NO	N/A	N/A	N/A	http://owcpstaff.dol.acs-inc.com/portal/owcp/main.do	N/A	N/A
OWCP	Energy Document Portal (EDP)	Brochure	Brochure that that provides information regarding the online electronic document submission system that allows individuals who have filed a claim to submit documents	01/01/15	DEEOIC	NO	NO	N/A	N/A	NO	N/A	N/A	N/A	https://www.dol.gov/owcp/energy/regs/compliance/brochure/deeoic_edp.pdf	N/A	N/A
OWCP	Elegibilidad para Recibir Compensación y Beneficios Bajo la Ley EEOICPA	Brochure	Spanish language brochure regarding the Part B and Part E of the EEOICPA.	01/01/15	DEEOIC	NO	NO	N/A	N/A	NO	N/A	N/A	N/A	https://www.dol.gov/owcp/energy/regs/compliance/brochure/SpanishBrochures/Folletos1.pdf	N/A	N/A
OWCP	¿Cómo se procesa mi reclamo Empleados del EEOICPA?	Brochure	Spanish language brochure regarding the claims process under the EEOICPA	01/01/15	DEEOIC	NO	NO	N/A	N/A	NO	N/A	N/A	N/A	https://www.dol.gov/owcp/energy/regs/compliance/brochure/SpanishBrochures/Folletos2.pdf	N/A	N/A
OWCP	¿Qué sucede después de una decisión recomendada de EEOICPA?	Brochure	Spanish language brochure the answers questions regarding what happens after a recommended decision is issued	01/01/15	DEEOIC	NO	NO	N/A	N/A	NO	N/A	N/A	N/A	https://www.dol.gov/owcp/energy/regs/compliance/brochure/SpanishBrochures/Folletos3.pdf	N/A	N/A
OWCP	¿Cómo es el pago por mis Beneficios Médicos de EEOICP?	Brochure	Spanish Language Brochure that describes payment of Medic Benefits under the EEOICPA	01/01/15	DEEOIC	NO	NO	N/A	N/A	NO	N/A	N/A	N/A	https://www.dol.gov/owcp/energy/regs/compliance/brochure/SpanishBrochures/Folletos4.pdf	N/A	N/A
OWCP	Enfermedades Producidas por Berilio y Elegibilidad según la Ley EEOICPA	Brochure	Spanish Language Brochure that describes the adjudication of Beryllium Disease	01/01/15	DEEOIC	NO	NO	N/A	N/A	NO	N/A	N/A	N/A	https://www.dol.gov/owcp/energy/regs/compliance/brochure/SpanishBrochures/Folletos5.pdf	N/A	N/A
OWCP	¿Cómo califico para una indemnización por discapacidad según la Parte	Brochure	Spanish Language Brochure that describes qualifications of compensation and benefits under Part E of the EEOICPA	01/01/15	DEEOIC	NO	NO	N/A	N/A	NO	N/A	N/A	N/A	https://www.dol.gov/owcp/energy/regs/compliance/brochure/SpanishBrochures/Folletos6.pdf	N/A	N/A
OWCP	¿Califico para los Beneficios por Pérdida Salarial Según la Ley EEOICPA?	Brochure	Spanish Language Brochure that describes the qualifications for Wage loss benefits under the EEOICPA	01/01/15	DEEOIC	NO	NO	N/A	N/A	NO	N/A	N/A	N/A	https://www.dol.gov/owcp/energy/regs/compliance/brochure/SpanishBrochures/Folletos7.pdf	N/A	N/A
OWCP	Servicios de Cuidados de Salud en el Hogar y Ley EEOICPA	Brochure	Spanish Language Brochure that describes benefits for home health care under the EEOICPA.	01/01/15	DEEOIC	NO	NO	N/A	N/A	NO	N/A	N/A	N/A	https://www.dol.gov/owcp/energy/regs/compliance/brochure/SpanishBrochures/Folletos8.pdf	N/A	N/A

OWCP	AutORIZACIÓN de Terapia de Masaje	Brochure	Spanish Language Brochure regarding medical benefits for massage therapy	01/01/15	DEEOIC	NO	NO	N/A	N/A	NO	N/A	N/A	N/A	https://www.dol.gov/owcp/energy/regs/compliance/brochure/Spanish/brochures/Folletos9.pdf	N/A	N/A
WHD	Fact Sheet #44: Visits to Employers	Fact Sheet	Provides general information about the laws enforced by the Wage and Hour Division, the investigatory process, and remedies.	01/01/15	WHD	NO	NO	N/A	N/A	NO	N/A	N/A	N/A	https://www.dol.gov/whd/regs/compliance/whdfs44.pdf	N/A	N/A
OSHA	New OSHA Injury Reporting Requirements	Article	Article published in Oklahoma Roofing Monthly and Kansas Roofing Monthly discussing the new injury and hospitalization reporting requirements.	01/03/15	OSHA, Region 6, Oklahoma City Area Office	NO	NO	N/A	N/A	NO	N/A	N/A	N/A	N/A	N/A	N/A
ETA	TEGL 17-14 National Emergency Grant Revised Modification Process	TEGL	To notify National Emergency Grant (NEG) grantees of changes to the Employment and Training Administration's (ETA's) NEG modification process. These revised procedures are effective immediately.	01/06/15	OWI	NO	NO	N/A	N/A	NO	N/A	N/A	N/A	http://wdr.doleta.gov/directives/corr_doc.cfm?DOCN=3872	N/A	N/A
ETA	IN-14-29 Reminder: Consequences of Falsifying Records	Information Notice	To remind JC contractors and staff of the consequences of falsifying records	01/08/15	Job Corps	NO	NO	N/A	N/A	NO	N/A	N/A	N/A	For Guidance documents with no hyperlink, the audience is the federal and contractor Job Corps community, who access the guidance via a password protected web portal.	N/A	N/A
ETA	PRH CN- 14-09 Revised Policy and Requirements Handbook (PRH) Appendix 303, Career Technical Skills Training (CTST)	PRH Change Notice	To inform the JC community of revisions to PRH Appendix 303, CTST, and associated forms	01/08/15	Job Corps	NO	NO	N/A	N/A	NO	N/A	N/A	N/A	For Guidance documents with no hyperlink, the audience is the federal and contractor Job Corps community, who access the guidance via a password protected web portal.	N/A	N/A
ETA	UIPL 2-09, Change 3 Recovery of Unpaid Unemployment Insurance Employer Tax Debt Under the Treasury Offset Program	UIPL	To inform states of recent updates to the guidance provided by the Internal Revenue Service (IRS) for state unemployment insurance (UI) agencies using the Treasury Offset Program (TOP) to collect employer UI tax debt.	01/09/15	OUI	NO	NO	N/A	N/A	NO	N/A	N/A	N/A	https://wdr.doleta.gov/directives/corr_doc.cfm?DOCN=4110	N/A	N/A
OWCP	ELECTRONIC REPORTING OF RESUANCE OF POLICIES AND ENDORSEMENTS AND NOTICE OF CANCELLATIONS OF POLICIES PROVIDING COVERAGE UNDER THE DEFENSE BASE ACT .AN TEN 17-14 Announcement of the Web-Based Survey and Site Visits for the Evaluation Study of the Accessibility of American Job Centers to Individuals with Disabilities	Industry Notice	We have authorized the National Council on Compensation Insurance, Inc. (NCCI) to act on the DBA carriers' behalf to collect, translate and electronically transmit reports of DBA policy issuance, endorsement, and notices of cancellation, in approved format for EDI transmission to DUHWC.	01/13/15	DUHWC	NO	NO	N/A	N/A	NO	N/A	N/A	N/A	https://www.dol.gov/owcp/dhwc/fs/industryntotices/industrynotice149.pdf	N/A	Industry No. 149
ETA	TEN 17-14 Announcement of the Web-Based Survey and Site Visits for the Evaluation Study of the Accessibility of American Job Centers to Individuals with Disabilities	TEN	To announce a DOL-sponsored study to help policymakers and program administrators understand the level of accessibility of American Job Centers (AJCs) for individuals with disabilities.	01/13/15	OWV/CODEP	NO	NO	N/A	N/A	NO	N/A	N/A	N/A	http://wdr.doleta.gov/directives/corr_doc.cfm?DOCN=8014	N/A	N/A
OWCP	INITIAL RELEASE – OWCP/DFEC CONTINUATION OF PAY NURSE HANDBOOK (CNHB)	Transmittal	Notification of release of CNHB Handbook	01/14/15	DFEC	NO	NO	N/A	N/A	NO	N/A	N/A	N/A	https://www.dol.gov/owcp/dfec/regs/compliance/DFEC/Oloja/CNHBTransmittals/	N/A	CNHB Transmittal 15-01
OWCP	COP Nurse Handbook	Procedure Manual	To provide nationally consistent policies and procedures for DFEC's COP nurse program.	01/14/15	DFEC	NO	NO	N/A	N/A	NO	N/A	N/A	N/A	https://www.dol.gov/owcp/dfec/procedure-manual.htm	N/A	N/A
EBSA	Field Assistance Bulletin 2015-01	Field Assistance Bulletin	ERISA's Annual Funding Notice Requirements Following the Highway and Transportation Funding Act of 2014	01/14/15	EBSA/ORI	NO	NO	N/A	N/A	NO	N/A	N/A	N/A	https://www.dol.gov/agencies/ebsa/employers-and-advisers/guidance/field-assistance-bulletins/2015-01	N/A	N/A
ETA	IN-14-30 Groundhog Job Shadow Day 2015	Information Notice	To provide the JC community with information and resources regarding Groundhog Job Shadow Day 2015	01/15/15	Job Corps	NO	NO	N/A	N/A	NO	N/A	N/A	N/A	For Guidance documents with no hyperlink, the audience is the federal and contractor Job Corps community, who access the guidance via a password protected web portal.	N/A	N/A
ETA	PN-14-21 Posting Occupational Safety and Health Administration (OSHA) Form 300A, Summary of Work-Related Injuries and Illnesses	Program Instruction Notice	To ensure all Job Corps centers are in compliance with posting OSHA Form 300A, Summary of Work-Related Injuries and Illnesses.	01/15/15	Job Corps	NO	NO	N/A	N/A	NO	N/A	N/A	N/A	https://supportservices.jobcorps.gov/health/Pages/PINotices.aspx	N/A	N/A
ETA	PN-14-22 Clarification of Outreach and Admissions (OA) Providers' Responsibilities in the Admissions Process	Program Instruction Notice	To remind OA providers of the time frame to respond to individuals with interest in JC	01/15/15	Job Corps	NO	NO	N/A	N/A	NO	N/A	N/A	N/A	For Guidance documents with no hyperlink, the audience is the federal and contractor Job Corps community, who access the guidance via a password protected web portal.	N/A	N/A
MSHA	Proximity Detection Systems for Continuous Mining Machines in Underground Coal Mines - Final Rule	Rule making Page, includes Fact Sheet, Press Release, and	The Mine Safety and Health Administration's (MSHA) final rule requires underground coal mine operators to equip continuous mining machines, except full-face continuous mining machines, with proximity detection systems. This final rule strengthens protections for miners by reducing the potential for mining, crushing, or strike/slide accidents in underground coal	01/15/15	Coal	NO	NO	N/A	N/A	NO	N/A	N/A	N/A	https://arweb.msha.gov/regs/fedreg/final/2015/proximity-detection/	RIN 1219-AB65	N/A
OWCP	Calculating interest on RO attorney fees	Bulletin	Procedures for calculating interest due and for issuing a supplemental order notifying parties of the award of interest.	01/16/15	DCMWC	NO	NO	N/A	N/A	NO	N/A	N/A	N/A	https://www.dol.gov/owcp/dcmwc/blba/indexe/s/BL15.01OCR.pdf	N/A	BLBA Bulletin No. 15-01
OWCP	National Instant Criminal Background Check System (NICIS) Improvement Amendments Act of 2007 (NIAA)	Bulletin	Guidance for DCMWC staff on responsibilities and procedures required to effectively identify, track and report relevant case file records in accordance with the NIAA	01/16/15	DCMWC	NO	NO	N/A	N/A	NO	N/A	N/A	N/A	https://www.dol.gov/owcp/dcmwc/blba/indexe/s/BL15.02OCR.pdf	N/A	BLBA Bulletin No. 15-02
OWCP	2015 Advance Assessment bill and instructions for forwarding payment	Industry Notice	Instructions for 2015 Advance Assessment	01/16/15	DUHWC	NO	NO	N/A	N/A	NO	N/A	N/A	N/A	https://www.dol.gov/owcp/dhwc/fs/industryntotices/industrynotice150.pdf	N/A	Industry No. 150
OASAM	Your Elections Rights following an Investigation	For Internal DOL Employees/Applicants for Employment	Guidance to Employees/Applicants on understanding the process of electing a hearing or a final agency decision	01/16/15	OASAM	NO	NO	N/A	N/A	NO	N/A	N/A	N/A	N/A	29 C.F.R. 1614.110	N/A
OWCP	Revised Listing of DOE Facilities	Web Announcement	OWCP published in the Federal Register a list of DOE facilities covered under the EEOICPA (80FR2735). The notice revised and republished a listing of DOE facilities that was last published by OWCP on April 8, 2013.	01/20/15	DEEOIC	NO	NO	N/A	N/A	NO	N/A	N/A	N/A	https://www.dol.gov/owcp/energy/regs/compliance/news/DOE_FacilityList_Update.htm	N/A	N/A
ETA	UIPL 7-15 Interest Rate on Title XII Advances During Calendar Year (CY) 2015	UIPL	To announce the rate of interest that the U.S. Department of the Treasury (Treasury) will charge on Title XII advances during CY 2015.	01/20/15	OUI	NO	NO	N/A	N/A	NO	N/A	N/A	N/A	https://wdr.doleta.gov/directives/corr_doc.cfm?DOCN=3659	N/A	N/A
ETA	IN-14-31 Job Corps Internet and Wi-Fi Access Frequently Asked Questions	Information Notice	To provide the JC community with frequently asked questions regarding Internet and Wi-Fi access on centers	01/20/15	Job Corps	NO	NO	N/A	N/A	NO	N/A	N/A	N/A	For Guidance documents with no hyperlink, the audience is the federal and contractor Job Corps community, who access the guidance via a password protected web portal.	N/A	N/A
ETA	PRH CN- 14-10 New Policy and Requirements Handbook Additions Regarding Online High School Diploma Programs, and Student Conduct	PRH Change Notice	To inform the JC community about new policy requirements regarding use of on-line HSD programs, and student conduct	01/20/15	Job Corps	NO	NO	N/A	N/A	NO	N/A	N/A	N/A	For Guidance documents with no hyperlink, the audience is the federal and contractor Job Corps community, who access the guidance via a password protected web portal.	N/A	N/A
ETA	PRH CN-14-11 Revised National Training Contract (NTC) Memorandums of Understanding (MOU) with Centers	PRH Change Notice	To inform the JC community of the revised Appendices 302a-302h	01/20/15	Job Corps	NO	NO	N/A	N/A	NO	N/A	N/A	N/A	For Guidance documents with no hyperlink, the audience is the federal and contractor Job Corps community, who access the guidance via a password protected web portal.	N/A	N/A
OSHA	How does the OSHA employee misconduct defense work?	Article	Article published in Oklahoma Roofing Monthly and Kansas Roofing Monthly discussing the employee misconduct defense.	01/21/15	OSHA, Region 6, Oklahoma City Area Office	NO	NO	N/A	N/A	NO	N/A	N/A	N/A	N/A	N/A	N/A
ETA	TEN 18-14 Revised Federal Schedule of Remuneration for Use in Determining Benefit Eligibility under the Unemployment Compensation for Ex-Servicemembers (UCX)	TEN	To ensure states are aware of the revised Schedule of Remuneration for the UCX program that reflects the military pay increase effective January 1, 2015.	01/22/15	OUI	NO	NO	N/A	N/A	NO	N/A	N/A	N/A	https://wdr.doleta.gov/directives/corr_doc.cfm?DOCN=4166	N/A	N/A
ETA	UIPL 9-15 Social Security Annuities and Federal Civilian Pensions	UIPL	To ensure states are aware that: 1) the social security survivors and old age retirement annuities and the Federal civilian pensions annual cost-of-living adjustment (COLA) will increase for calendar year 2015, and 2) COLA information may be found on the U.S. Office of Personnel Management (OPM) Web site.	01/22/15	OUI	NO	NO	N/A	N/A	NO	N/A	N/A	N/A	https://wdr.doleta.gov/directives/corr_doc.cfm?DOCN=8121	N/A	N/A

WHD	Field Operations Handbook Chapter 39: The Family Medical Leave Act	Field Operations Handbook	Updates FOH Chapter on the Family Medical Leave Act, revising the definition of a "spouse" under the FMLA	02/19/15	WHD	NO	NO	N/A	N/A	NO	N/A	N/A	N/A	N/A	https://www.doi.gov/whd/FOH/FOH_Ch39.pdf	N/A	Insert 1863
ETA	TEGL 19-14 Vision for the Workforce System and Initial Implementation of the Workforce Innovation and Opportunity Act of 2014	TEGL	lays out the vision for a revitalized transformed workforce system as a result of implementation of the Workforce Innovation and Opportunity Act (WIOA)	02/19/15	OWI	NO	NO	N/A	N/A	NO	N/A	N/A	N/A	N/A	http://wdr.doleta.gov/directives/corr_doc.cfm?DOCN=7353	N/A	N/A
OWCP	EEOCPA Program Memorandum - Exposure Levels at DOE facilities beginning in 1995	EEOCPA Program Memorandum	DEEOIC issues a public memorandum regarding exposure levels at DOE facilities beginning in 1995	02/20/15	DEEOIC	NO	NO	N/A	N/A	NO	N/A	N/A	N/A	N/A	https://www.doi.gov/owcp/energy/regs/compliance/PolicyandProcedures/ExposureLevels_Memo.pdf	N/A	N/A
ETA	TEN 22-14 Release and Availability of the Significant Provisions of State Unemployment Insurance Laws Effective January 2015	TEN	To announce the release and availability of the Significant Provisions of State Unemployment Insurance Laws Effective January 2015.	02/20/15	OUI	NO	NO	N/A	N/A	NO	N/A	N/A	N/A	N/A	https://wdr.doleta.gov/directives/corr_doc.cfm?DOCN=6809	N/A	N/A
ETA	IN-14-34 Measles Information Update	Information Notice	To inform JC staff and students of the recognition and prevention of Measles based upon the most recent guidance from the CDC	02/23/15	Job Corps	NO	NO	N/A	N/A	NO	N/A	N/A	N/A	N/A	For Guidance documents with no hyperlink, the audience is the federal and contractor Job Corps community, who access the guidance via a password protected web portal.	N/A	N/A
ETA	PRH Cx-14-13 Policy and Requirements Handbook (PRH) Revision for Appendix 304	PRH Change Notice	To update Appendix 304 with Distance Education and Training Council name change	02/23/15	Job Corps	NO	NO	N/A	N/A	NO	N/A	N/A	N/A	N/A	For Guidance documents with no hyperlink, the audience is the federal and contractor Job Corps community, who access the guidance via a password protected web portal.	N/A	N/A
OSHA	OSHA's Multiemployer Citation Policy Part II: Creating and Correcting Employers	Article	Article published in Oklahoma Roofing Monthly and Kansas Roofing Monthly publications discussing the multi-employer policy	02/25/15	OSHA, Region 6, Oklahoma City Area Office	NO	NO	N/A	N/A	NO	N/A	N/A	N/A	N/A	N/A	N/A	N/A
OWCP	JOTG Town Hall Meeting - Carlsbad, New Mexico, February 2015	Power Point Presentation	DEEOIC provide claimants living in Carlsbad, New Mexico, with general information about the EEOCPA.	02/25/15	DEEOIC	NO	NO	N/A	N/A	NO	N/A	N/A	N/A	N/A	https://www.doi.gov/owcp/energy/regs/compliance/Outreach/THM_Presentation.htm	N/A	N/A
OWCP	INITIAL RELEASE – OWCP/DFEC REHABILITATION COUNSELOR HANDBOOK (RCHB)	Transmittal	Notification of release of CNHB Handbook	02/26/15	DFEC	NO	NO	N/A	N/A	NO	N/A	N/A	N/A	N/A	https://www.doi.gov/owcp/dfec/regs/compliance/DFECfolio/RCHBTransmittals/	N/A	RCHB Transmittal 15-01
OWCP	RC Handbook Parts 1- 14	Procedure Manual	To provide nationally consistent policies and procedures for DFEC's vocational rehabilitation program.	02/26/15	DFEC	NO	NO	N/A	N/A	NO	N/A	N/A	N/A	N/A	https://www.doi.gov/owcp/dfec/procedure-manual.htm	N/A	N/A
ETA	UIPL 11-15 Procedures for the Completion and Publication of Unemployment Insurance (UI) Benefit Accuracy Measurement (BAM) Data for Improover Pavment Information Act (IPIA)	UIPL	To provide State Workforce Agencies (SWAs) guidelines and key dates for the completion of IPIA 2015 UI BAM paid and denied claims sample cases and the publication of IPIA 2015 BAM data.	02/26/15	OUI	NO	NO	N/A	N/A	NO	N/A	N/A	N/A	N/A	https://wdr.doleta.gov/directives/corr_doc.cfm?DOCN=5807	N/A	N/A
ETA	UIPL 8-15, Change 1 Federal Military Pensions	UIPL	To correct the effective date of the federal military retired pay annual cost of living adjustment (COLA) published in UIPL No. 08-15, "Federal Military Pensions." The correct effective date of the military COLA increases is December 1, 2014.	02/26/15	OUI	NO	NO	N/A	N/A	NO	N/A	N/A	N/A	N/A	https://wdr.doleta.gov/directives/corr_doc.cfm?DOCN=6116	N/A	N/A
ETA	TEGL 20-14 - FY 2015 State Initial Allocations for TAA Training and Other Activities and the Process for Requesting TAA Program Reserve Funds	TEGL	To assist State Workforce Agencies or agencies designated by Governors as "Cooperating State Agencies" (CSAs) (also jointly referred to as "states") in administering the TAA program by identifying the FY 2015 Initial Allocation amounts to states and describing the formula methodology the Department of Labor (Department or We) used to calculate these amounts: to: (1) assist the American Job Center (AJC) network operators and partners in filing TAA petitions on behalf of worker groups; (2) assist the State Workforce Agencies designated by the Governor as "Cooperating State Agencies" (CSAs) (also jointly referred to as "states") in carrying out their responsibilities regarding the submission of complete TAA petitions filed	02/27/15	OTAA	NO	NO	N/A	N/A	NO	N/A	N/A	N/A	N/A	https://wdr.doleta.gov/directives/corr_doc.cfm?DOCN=8757	N/A	N/A
ETA	TEN 23-14 - How-To-Guide for Completing a Petition for the TAA Program and Partnering with Rapid Response Teams to Improve the Quality of State-Filed Petitions	TEN	To assist the American Job Center (AJC) network operators and partners in filing TAA petitions on behalf of worker groups; (2) assist the State Workforce Agencies designated by the Governor as "Cooperating State Agencies" (CSAs) (also jointly referred to as "states") in carrying out their responsibilities regarding the submission of complete TAA petitions filed	02/27/15	OTAA	NO	NO	N/A	N/A	NO	N/A	N/A	N/A	N/A	https://wdr.doleta.gov/directives/corr_doc.cfm?DOCN=8720	N/A	N/A
ASP	ERISA Fiduciary Advisor	elaws	Advisor provides information and answers to a variety of questions about who is a fiduciary and their responsibilities under the Employee Retirement Income Security Act.	03/01/15	ASP/ERISA	NO	NO	N/A	N/A	NO	N/A	N/A	N/A	N/A	https://webapps.doi.gov/elaws/ERISAFiduciary.htm	N/A	N/A
ASP	FLSA Section 14(c) Advisor (Special Minimum Wage)	elaws	Advisor provides guidance on Section 14(c) of the Fair Labor Standards Act.	03/01/15	ASP/WHD	NO	NO	N/A	N/A	NO	N/A	N/A	N/A	N/A	https://webapps.doi.gov/elaws/whd/flsa/14c/	N/A	N/A
ASP	OLMS Union Elections Advisor	elaws	Advisor helps union members and candidates in union office elections understand their rights.	03/01/15	ASP/OLMS	NO	NO	N/A	N/A	NO	N/A	N/A	N/A	N/A	http://webapps.doi.gov/elaws/unionelections.htm	N/A	N/A
ETA	IN-14-35 Spring 2015 Center Facilities' Maintenance	Information Notice	To provide the JC community with guidance on facilities' operations and preventive maintenance	03/02/15	Job Corps	NO	NO	N/A	N/A	NO	N/A	N/A	N/A	N/A	For Guidance documents with no hyperlink, the audience is the federal and contractor Job Corps community, who access the guidance via a password protected web portal.	N/A	N/A
OSHA	Stopping Falls Saving Lives	Article	Stopping Falls Saving Lives article regarding fall stand down published in Oklahoma Roofing Monthly and Kansas Roofing Monthly.	03/03/15	OSHA, Region 6, Oklahoma City Area Office	NO	NO	N/A	N/A	NO	N/A	N/A	N/A	N/A	N/A	N/A	N/A
ETA	H-2B FAQs regarding CATA v. Perez and employer-provided surveys in the H-2B program.	FAQ	Set of FAQs regarding its implementation of the court's decision in Comite de Apoyo a los Trabajadores Agrícolas (CATA) v. Perez, 774 F.3d 173, 191 (3d Cir. 2014).	03/04/15	OFLC	NO	NO	N/A	N/A	NO	N/A	N/A	N/A	N/A	https://www.foreignlaborcert.doleta.gov/pdf/cata_perez.pdf	N/A	N/A
ETA	UIPL 12-15 Guidelines for Fiscal Year (FY) 2015 State Agency Unemployment Insurance (UI) Resource Allocations, Supplemental Budget Requests (SBRs), and Above-Base Funding	UIPL	To provide information to states about FY 2015 UI State Administration base resource allocations, general guidelines for resource planning, above-base funding, and SBRs.	03/04/15	OUI	NO	NO	N/A	N/A	NO	N/A	N/A	N/A	N/A	https://wdr.doleta.gov/directives/corr_doc.cfm?DOCN=5004	N/A	N/A
OSHA	Meatpacking	Safety and Health Topics page	Provides links and references to OSHA and other resource information that may assist employers and workers in the Meatpacking industry recognize and control hazards. Highlights OSHA Standards information.	03/05/15	DOL OSHA Directorate of Technical Support and Emergency Management; Salt Lake Technical Center	NO	NO	N/A	N/A	NO	N/A	N/A	N/A	N/A	www.osha.gov/SLTC/meatpacking/index.html	N/A	N/A
OSHA	Guidance memo related to fall protection citations during the removal of snow from roof tops and other elevated surfaces	Regional memo	Field Enforcement Guidance Summarizing Existing National Office Policies	03/05/15	OSHA Region 1 - Regionwide	NO	NO	N/A	N/A	NO	N/A	N/A	N/A	N/A	N/A	N/A	N/A
OWCP	Procedures for maintaining the DCMWC list of providers authorized to perform DOL-sponsored complete pulmonary evaluations	Bulletin	Provides guidance to staff when requests are made to add or remove a provider from the DCMWC list of providers.	03/11/15	DCMWC	NO	NO	N/A	N/A	NO	N/A	N/A	N/A	N/A	https://www.doi.gov/owcp/dcmwc/blbs/indexe/s/BL15.DSOCR.pdf	N/A	BLBA Bulletin No. 15-05
ETA	Joint Statement from DOL and DHS on Next Steps for the H-2B Program	Website Announcement	Information about joint Interim Final Rule (IFR) and Departments' intention to promulgate this rule by April 30, 2015.	03/16/15	OFLC	NO	NO	N/A	N/A	NO	N/A	N/A	N/A	N/A	https://www.foreignlaborcert.doleta.gov/news.cfm	N/A	N/A
ETA	PIN-14-25 "We Can Do It!" Social Media Campaign	Program Instruction Notice	To share information about the new female student recruitment social media campaign entitled "We Can Do It!"	03/16/15	Job Corps	NO	NO	N/A	N/A	NO	N/A	N/A	N/A	N/A	For Guidance documents with no hyperlink, the audience is the federal and contractor Job Corps community, who access the guidance via a password protected web portal.	N/A	N/A
ETA	TEGL 21-14 Work Opportunity Tax Credit (WOTC) Funding Allotments for Fiscal Year (FY) 2015	TEGL	To provide the State Workforce Agencies (SWAs) with final funding allotments for the administration of the WOTC program through September 30, 2015, and reporting instructions during the current authorization lapse.	03/17/15	OWI	NO	NO	N/A	N/A	NO	N/A	N/A	N/A	N/A	http://wdr.doleta.gov/directives/corr_doc.cfm?DOCN=5886	N/A	N/A
ETA	TEGL 22-14 Applying the Uniform National Threshold Entered Employment Rate (UNTER) to States' Program Year (PY) Veterans' Entered Employment Rates (VEERs) to Determine	TEGL	To inform the workforce system of the application of the UNTER for use in evaluating states' reported PY entered employment outcomes for veterans and eligible persons to determine compliance, the need for technical assistance and/or remedial actions.	03/18/15	OWI	NO	NO	N/A	N/A	NO	N/A	N/A	N/A	N/A	http://wdr.doleta.gov/directives/corr_doc.cfm?DOCN=5096	N/A	N/A

ETA	W-14-36 Setting Goals, Planning Careers and Evaluating Student Progress	Information Notice	To emphasize to the JC community the importance of goal-setting, career planning, and evaluation student progress regularly	03/18/15	Job Corps	NO	NO	N/A	N/A	NO	N/A	N/A	N/A	For Guidance documents with no hyperlink, the audience is the federal and contractor Job Corps community, who access the guidance via a password protected web portal.	N/A	N/A
VETS	03-15	Veterans' Program Letter	Applying the Uniform National Threshold Entered Employment Rate (UNTEER) to States' Program Year (PY) Veterans' Entered Employment Rates (VEERs) to Determine Compliance and Identify Need for Remedial Actions	03/18/15	JVSG	NO	NO	N/A	N/A	NO	N/A	N/A	N/A	https://www.doi.gov/vets/VMS/VPLs/VPL-03-15-UNTEER.pdf	N/A	N/A
ETA	H-28 FAQs regarding Temporary Stay of the Court's Vacatur of 2008 Final Rule.	FAQ	Set of FAQs regarding its implementation of the Northern District of Florida's March 18, 2015 decision to temporarily stay its earlier judgment in Perez v. Perez, No. 3:14-cv-682 (N.D. Florida, Mar. 4, 2015)	03/20/15	OFLC	NO	NO	N/A	N/A	NO	N/A	N/A	N/A	https://www.foreignlaborcert.doe.gov/pdf/FAQ_CourtVacatur_2008Rule.pdf	N/A	N/A
ETA	W-14-37 Upcoming Trainee Employee Assistance Program (TEAP)-Related Observances	Information Notice	To provide the JC community with a list of upcoming TEAP-related observances for March through December 2015	03/20/15	Job Corps	NO	NO	N/A	N/A	NO	N/A	N/A	N/A	For Guidance documents with no hyperlink, the audience is the federal and contractor Job Corps community, who access the guidance via a password protected web portal.	N/A	N/A
OWCP	NPI & Surgical Procedure Codes Submission Requirement on CMS1500/OWCP1500 Form	CBP Web Posting	Notice OWCP will require the NPI number in Block J on the CMS1500/OWCP1500 form for all surgical procedure codes	03/22/15	DFEC	NO	NO	N/A	N/A	NO	N/A	N/A	N/A	http://owcpstaff.doi.ac-inc.com/portal/owcp/main.do	N/A	N/A
ETA	W-14-26 2015 Summer Break, and 2015-16 Winter Break	Program Instruction Notice	To provide the dates for 2015 summer break and the 2015-2016 winter break	03/24/15	Job Corps	NO	NO	N/A	N/A	NO	N/A	N/A	N/A	For Guidance documents with no hyperlink, the audience is the federal and contractor Job Corps community, who access the guidance via a password protected web portal.	N/A	N/A
ETA	W-14-38 Upcoming Mental Health and Wellness Program (MWHP)-Related Observances	Information Notice	To provide the JC community with information on Mental Health and Wellness programs-related observances in April through December 2015	03/25/15	Job Corps	NO	NO	N/A	N/A	NO	N/A	N/A	N/A	For Guidance documents with no hyperlink, the audience is the federal and contractor Job Corps community, who access the guidance via a password protected web portal.	N/A	N/A
ETA	TEGL 23-14 Workforce Innovation and Opportunity Act (WIOA) Youth Program Transition	TEGL	This TEGL provides guidance and planning information to states, local workforce areas, and other recipients of Workforce Investment Act (WIA) Title I youth formula funds on the activities associated with the implementation of WIOA.	03/26/15	OWI	NO	NO	N/A	N/A	NO	N/A	N/A	N/A	http://wdr.doe.gov/directives/corr_doc.cfm?DOCN=4244	N/A	N/A
OSHA	Green Tobacco	Recommended Practice	Discusses nicotine poisoning, called Green Tobacco Sickness, to people who work in tobacco fields. Provides recommendations for employers to protect their workers.	03/27/15	DOL OSHA Directorate of Technical Support and Emergency Management; Office of Science and	NO	NO	N/A	N/A	NO	N/A	N/A	N/A	https://www.osha.gov/Publications/OSHA3765.pdf	N/A	N/A
ETA	TEN 28-14 Pre-Implementation Planning Checklist for State Unemployment Insurance (UI) Information Technology (IT) Modernization Projects	TEN	To announce the availability of a pre-implementation planning checklist to assist state UI agencies in preparing to launch modernized UI IT systems that support administration of UI benefits and/or tax operations.	03/27/15	OUI	NO	NO	N/A	N/A	NO	N/A	N/A	N/A	https://wdr.doe.gov/directives/corr_doc.cfm?DOCN=9128	N/A	N/A
ETA	UIPL 13-15 Fiscal Year (FY) 2015 Unemployment Insurance (UI) Reemployment Services and Eligibility Assessment (RESEA) Grants	UIPL	To provide guidelines for the new FY 2015 UI RESEA (replacing the UI Reemployment and Eligibility Assessment (REA)) grants and to: 1) invite state workforce agencies to submit proposals for FY 2015 RESEA funding; 2) explain the differences between the traditional UI REA program and the new RESEA program, including the new flexibility that enables the funds	03/27/15	OUI	NO	NO	N/A	N/A	NO	N/A	N/A	N/A	https://wdr.doe.gov/directives/corr_doc.cfm?DOCN=4482	N/A	N/A
OSHA	2015 Fall Stand Down Houston Flyer	Flyer	Flyer on fall fatalities in Houston	03/29/15	OSHA, Region 6, Houston North Area Office	NO	NO	N/A	N/A	NO	N/A	N/A	N/A	N/A	N/A	N/A
ETA	UIPL 14-15 Minimum Disaster Unemployment Assistance (DUA) Weekly Benefit Amount: April 1 - June 30, 2015	UIPL	To transmit the subject computation for State Workforce Agency usage in computing minimum weekly DUA amounts for all major disasters declared during the third quarter of Fiscal Year (FY) 2015.	03/30/15	OUI	NO	NO	N/A	N/A	NO	N/A	N/A	N/A	https://wdr.doe.gov/directives/corr_doc.cfm?DOCN=9338	N/A	N/A
EBSA	FAQs About Affordable Care Act Implementation (Part 24)	FAQs	Guidance on the Summary of Benefits and Coverage requirements of PHS Act §2715	03/30/15	EBSA/OHPSCA, together with HHS and IRS/Treasury	NO	NO	N/A	N/A	NO	N/A	N/A	N/A	https://www.doi.gov/sites/default/files/ebsa/job-out-ebsa/our-activities/resource-center/faqscaca-part-xxiv.pdf	N/A	N/A
OSHA	Clean Air Act	Fact Sheet	Employees are protected from retaliation for reporting alleged violations regarding air emissions from area, stationary, and mobile sources.	04/01/15	Directorate of Whistleblower Protection Programs	NO	NO	N/A	N/A	NO	N/A	N/A	N/A	https://www.osha.gov/Publications/OSHA3784.pdf	N/A	OSHA Publication 3784
OSHA	Federal Water Pollution Control Act	Fact Sheet	Employees are protected from retaliation for reporting alleged violations regarding the discharge of pollutants from a point source into navigable waters, unless a permit was obtained under its provision.	04/01/15	Directorate of Whistleblower Protection Programs	NO	NO	N/A	N/A	NO	N/A	N/A	N/A	https://www.osha.gov/Publications/OSHA3785.pdf	N/A	OSHA Publication 3785
OSHA	Safe Drinking Water Act	Fact Sheet	Employees are protected from retaliation for reporting alleged violations regarding all waters actually and potentially designed for drinking use, whether from above ground or underground sources.	04/01/15	Directorate of Whistleblower Protection Programs	NO	NO	N/A	N/A	NO	N/A	N/A	N/A	https://www.osha.gov/Publications/OSHA3786.pdf	N/A	OSHA Publication FS-3786
OSHA	Guidance	Letter	Federal WB will temporarily handle KY discrimination complaints	04/01/15	Whistleblower	NO	NO	N/A	N/A	NO	N/A	N/A	N/A	N/A	N/A	N/A
OWCP	Mileage Reimbursement Rates	Exhibit	Updates reimbursement rates for miles traveled	04/01/15	DCMWC	NO	NO	N/A	N/A	NO	N/A	N/A	N/A	https://www.doi.gov/owcp/dcmwc/blba/indexe%Exhibit845TR12.04.pdf	N/A	BLBA Exhibit 845
OWCP	EEOICPA Transmittal No. 15-02	Transmittal	Transmit to notify staff of changes to the EEOICPA Procedure Manual (PM) Chapter 2-0800, Developing and Weighing Medical Evidence	04/01/15	DEEOIC	NO	NO	N/A	N/A	NO	N/A	N/A	N/A	https://www.doi.gov/owcp/energy/regs/compliance/PolicyandProcedures/proceduramanual/mt/unitedgm/unitedgm_transmittals/Transmittal_15-02.htm	N/A	N/A
WHD	H-28 Side-by-Side Comparison of the 2009 and 2015 Rules	Side-by-Side chart	This chart compares the 2009 regulatory requirements and the 2015 regulatory requirements	04/01/15	WHD	NO	NO	N/A	N/A	NO	N/A	N/A	N/A	https://www.doi.gov/whd/immigration/H28BfinalRule/H28SideBySide.htm	N/A	N/A
WHD	Fact Sheet #78: General Requirements for Employers Participating in the H-2B Program	Fact Sheet	This fact sheet provides general information concerning employer requirements under the H-2B program for H-2B applications submitted on or after April 29, 2015.	04/01/15	WHD	NO	NO	N/A	N/A	NO	N/A	N/A	N/A	https://www.doi.gov/whd/regs/compliance/whds78.pdf	N/A	N/A
WHD	Fact Sheet #78A: Corresponding Employment under the H-2B Program	Fact Sheet	This fact sheet provides general information concerning corresponding employment under the H-2B program for H-2B applications submitted on or after April 29, 2015.	04/01/15	WHD	NO	NO	N/A	N/A	NO	N/A	N/A	N/A	https://www.doi.gov/whd/regs/compliance/whds78a.pdf	N/A	N/A
WHD	Fact Sheet #78B: Recruiting Requirements under the H-2B Program	Fact Sheet	This fact sheet provides general information concerning employers' recruiting requirements for prospective workers under the H-2B Program for H-2B applications submitted on or after April 29, 2015.	04/01/15	WHD	NO	NO	N/A	N/A	NO	N/A	N/A	N/A	https://www.doi.gov/whd/regs/compliance/whds78b.pdf	N/A	N/A
WHD	Fact Sheet #78C: Wage Requirements under the H-2B Program	Fact Sheet	This fact sheet provides general information concerning required wages for workers employed under the H-2B program.	04/01/15	WHD	NO	NO	N/A	N/A	NO	N/A	N/A	N/A	https://www.doi.gov/whd/regs/compliance/whds78c.pdf	N/A	N/A
WHD	Fact Sheet #78D: Deductions and Prohibited Fees under the H-2B Program	Fact Sheet	This fact sheet provides general information concerning permissible deductions from the wages of workers employed under the H-2B program for H-2B applications submitted on or after April 29, 2015, as well as fees that employers are prohibited from charging.	04/01/15	WHD	NO	NO	N/A	N/A	NO	N/A	N/A	N/A	https://www.doi.gov/whd/regs/compliance/whds78d.pdf	N/A	N/A
WHD	Fact Sheet #78E: Job Hours and the Three-Fourths Guarantee under the H-2B Program	Fact Sheet	This fact sheet provides general information concerning required hours under the H-2B program for H-2B applications submitted on or after April 29, 2015.	04/01/15	WHD	NO	NO	N/A	N/A	NO	N/A	N/A	N/A	https://www.doi.gov/whd/regs/compliance/whds78e.pdf	N/A	N/A
WHD	Fact Sheet #78F: Inbound and Outbound Transportation Expenses and Visa and Other Related Fees under the H-2B Program	Fact Sheet	This fact sheet provides general information concerning an employer's obligations regarding travel, visa, and related expenses for workers employed under the H-2B program for H-2B applications submitted on or after April 29, 2015.	04/01/15	WHD	NO	NO	N/A	N/A	NO	N/A	N/A	N/A	https://www.doi.gov/whd/regs/compliance/whds78f.pdf	N/A	N/A

WHD	Fact Sheet #78G: Disclosure of the Job Order and Notice of Worker Rights under the H-2B Program	Fact Sheet	This fact sheet provides general information concerning certain disclosure and notification requirements for employers under the H-2B program for H-2B applications submitted on or after April 29, 2015.	04/01/15	WHD	NO	NO	N/A	N/A	NO	N/A	N/A	N/A	N/A	https://www.dol.gov/whd/regs/compliance/whdfs78g.pdf	N/A	N/A
WHD	Fact Sheet #78H: Retaliation Prohibited under the H-2B Temporary Visa Program	Fact Sheet	This fact sheet provides general information concerning the prohibition against retaliating against an individual for exercising his or her rights or participating in matters protected under the H-2B nonimmigrant temporary visa program.	04/01/15	WHD	NO	NO	N/A	N/A	NO	N/A	N/A	N/A	N/A	https://www.dol.gov/whd/regs/compliance/whdfs78h.pdf	N/A	N/A
WHD	Fact Sheet #78I: Records Retention Requirements under the H-2B Program	Fact Sheet	This fact sheet provides general information concerning the recordkeeping requirements for employers under the H-2B Program for H-2B applications submitted on or after April 29, 2015.	04/01/15	WHD	NO	NO	N/A	N/A	NO	N/A	N/A	N/A	N/A	https://www.dol.gov/whd/regs/compliance/whdfs78i.pdf	N/A	N/A
WHD	Field Assistance Bulletin No. 2011-1 Addendum: Certification of Supplement B Forms of U Nonimmigrant Visa Applications	Field Assistance Bulletin	Addendum to Field Assistance Bulletin No. 2011-1 (FAB 2011-1) which discussed the guidelines and procedures the Wage and Hour Division (WHD) will follow to determine when and whether to complete and certify Supplement B of an I-918 Petition for U Nonimmigrant Visa Status	04/02/15	WHD	NO	NO	N/A	N/A	NO	N/A	N/A	N/A	N/A	https://www.dol.gov/whd/FieldBulletins/fab2011_1-addendum.htm	N/A	Field Assistance Bulletin No. 2011-1 Addendum
OSHA	Austin, Eric	Letter of Interpretation	Clarification of the reporting requirements contained in 1904.39, regarding specific types of eye and tooth injuries.	04/07/15	DOL OSHA Directorate of Technical Support and Emergency Management; Office of Statistical Analysis	NO	NO	N/A	N/A	NO	N/A	N/A	N/A	N/A	https://www.osha.gov/pls/oshaweb/owadisp.show_document?p_table=INTERPRETATIONS&p_id=29396	N/A	N/A
ETA	TEGL 24-14 Program Year 2015 Planning Guidance for National Farmworker Jobs Program Employment and Training and Housing Grantees	TEGL	To provide instructions for National Farmworker Jobs Program (NFJP) grantees for preparing and submitting program plans for Program Year (PY) 2015, establishing PY 2015 performance goals, and to convey the grant fund allocations for the program year.	04/07/15	OWI	NO	NO	N/A	N/A	NO	N/A	N/A	N/A	N/A	http://wdr.doleta.gov/directives/corr_doc.cfm?DOCN=7007	N/A	N/A
OWCP	Labor for America (LFA)	Circular	To announce the Office of Workers' Compensation Programs' (OWCP) web-based Labor for America (LFA) Program.	04/08/15	DFEC	NO	NO	N/A	N/A	NO	N/A	N/A	N/A	N/A	https://www.dol.gov/owcp/dfec/regs/compliance/DFECfolio/FECACirculars/index.htm	N/A	FECA Circular 15-06
OSHA	Flyer: Join the National Stand Down to Prevent Falls in Construction	Flyer	Flyer published to promote the National Stand Down to Prevent Falls	04/09/15	OSHA, Region 6, Oklahoma City Area Office	NO	NO	N/A	N/A	NO	N/A	N/A	N/A	N/A	N/A	N/A	N/A
OSHA	CPL 15/09 - Local Emphasis Program for Construction	Regional Notice	Program designed to address safety and health hazards in the construction industry in the State Plan States	04/10/15	Enforcement Programs	NO	NO	N/A	N/A	NO	N/A	N/A	N/A	N/A	N/A	N/A	N/A
OSHA	CPL 15/10 - Regional Emphasis Program for Programmed Maritime Inspections	Regional Notice	Program designed to address safety and health hazards in the maritime industry	04/10/15	Enforcement Programs	NO	NO	N/A	N/A	NO	N/A	N/A	N/A	N/A	N/A	N/A	N/A
OWCP	Requests for extensions of time to submit evidence following issuance of schedule for submission of additional evidence	Bulletin	Outlines policies for granting extensions to deadlines for submitting evidence.	04/10/15	DCMWC	NO	NO	N/A	N/A	NO	N/A	N/A	N/A	N/A	https://www.dol.gov/owcp/dcmwc/blba/indexs/BL15.06OCR.pdf	N/A	BLBA Bulletin No. 15-06
OSHA	Barnard, Rick	Letter of Interpretation	Clarification regarding the applicability of the recording criteria for an injury occurring while commuting to/from work.	04/13/15	DOL OSHA Directorate of Technical Support and Emergency Management; Office of Statistical Analysis	NO	NO	N/A	N/A	NO	N/A	N/A	N/A	N/A	https://www.osha.gov/pls/oshaweb/owadisp.show_document?p_table=INTERPRETATIONS&p_id=29402	N/A	N/A
ETA	TEGL 25-14 Program Year (PY) 2015 Planning Instructions and Allotments for Senior Community Service Employment Program (SCSEP) Grantees	TEGL	To provide SCSEP grantees with application instructions, procedures, and allotments for PY 2015 funds, beginning July 1, 2015.	04/13/15	OWI	NO	NO	N/A	N/A	NO	N/A	N/A	N/A	N/A	http://wdr.doleta.gov/directives/corr_doc.cfm?DOCN=3508	N/A	N/A
ETA	TEGL 26-14 Workforce Innovation and Opportunity Act Transition Authority for Flexible Use of State Rapid Response Funds	TEGL	This guidance announces flexible uses of Rapid Response funds to ensure an orderly transition to Workforce Innovation and Opportunity Act (WIOA or the Opportunity Act) for Program Year (PY) 2012 through 2015.	04/14/15	OWI	NO	NO	N/A	N/A	NO	N/A	N/A	N/A	N/A	http://wdr.doleta.gov/directives/corr_doc.cfm?DOCN=5569	N/A	N/A
ETA	IN-14-39 FEMA National Preparedness Month Reminder, and 2015 Hurricane Predictions	Information Notice	To inform JC centers of National Preparedness Month for Spring 2015	04/14/15	Job Corps	NO	NO	N/A	N/A	NO	N/A	N/A	N/A	N/A	For Guidance documents with no hyperlink, the audience is the federal and contractor Job Corps community, who access the guidance via a password protected web portal.	N/A	N/A
ETA	PIN-14-29 Preventing Damage to Job Corps Facility Sprinkler Systems	Program Instruction Notice	To direct the JC community to take immediate action to ensure center facility sprinkler systems are protected from damage and maintained in good working order	04/14/15	Job Corps	NO	NO	N/A	N/A	NO	N/A	N/A	N/A	N/A	For Guidance documents with no hyperlink, the audience is the federal and contractor Job Corps community, who access the guidance via a password protected web portal.	N/A	N/A
OSHA	2015 Heat Houston Heat Incidents and Resources	Flyer	Flyer on Houston heat incidents and resources on heat illness prevention	04/15/15	OSHA, Region 6, Houston North Area Office	NO	NO	N/A	N/A	NO	N/A	N/A	N/A	N/A	N/A	N/A	N/A
OSHA	Safety Resources and Where to Find Them	Flyer	Flyer on safety resources such as OSHA, OSHCON, NIOSH	04/15/15	OSHA, Region 6, Houston North Area Office	NO	NO	N/A	N/A	NO	N/A	N/A	N/A	N/A	N/A	N/A	N/A
ETA	TEGL 27-14 Workforce Innovation and Opportunity Act Transition Authority for Immediate Implementation of Governance Provisions	TEGL	clarifies the governance-related activities that States must complete by July 1, 2015, which is the beginning of Program Year 2015, in order to ensure an orderly transition to the Workforce Innovation and Opportunity Act (WIOA). Additionally, this guidance summarizes other governance-related activities that the Department encourages States to complete as soon as possible	04/15/15	OWI	NO	NO	N/A	N/A	NO	N/A	N/A	N/A	N/A	http://wdr.doleta.gov/directives/corr_doc.cfm?DOCN=7158	N/A	N/A
EBSA	FAQs About Affordable Care Act Implementation (Part 25)	FAQs	Guidance on the wellness program requirements	04/16/15	EBSA/OHPSCA, together with HHS and IRS/Treasury	NO	NO	N/A	N/A	NO	N/A	N/A	N/A	N/A	https://www.dol.gov/sites/default/files/ebsa/about-ebsa/our-activities/resource-center/faq/aca-part-xxv.pdf	N/A	N/A
MSHA	P15-V-01 Proximity Detection System	Program Policy Letter	Sets forth MSHA's interpretation of the classification of machines with respect to compliance dates in its final rule on Proximity Detection Systems for Continuous Mining Machines in Underground Coal Mines.	04/16/15	Coal	NO	NO	N/A	N/A	NO	N/A	N/A	N/A	N/A	https://a/web.msha.gov/REGS/COMPLIAN/PPLS/2015/p15-v-01.asp	N/A	N/A
OWCP	New Guidelines for Authorizing Oxygen Therapy DME and Oxygen Medical Supplies	Web Announcement	This web announcement provided the public with information regarding EEOICPA Bulletin 15-02 Authorizing Oxygen Therapy Durable Medical Equipment (DME) and Oxygen Medical Supplies	04/17/15	DEEOIC	NO	NO	N/A	N/A	NO	N/A	N/A	N/A	N/A	https://www.dol.gov/owcp/energy/regs/compliance/Authorizing_OxygenTherapy.htm	N/A	N/A
OWCP	EEOICPA Bulletin No.: 15-02 Authorizing Oxygen Therapy Durable Medical Equipment (DME) and Oxygen Medical Supplies	Final Bulletin	To provide enhanced, uniform procedures that establish guidelines for reviewing authorization requests related to Oxygen Therapy DME and Oxygen Medical Supplies.	04/17/15	DEEOIC	NO	NO	N/A	N/A	NO	N/A	N/A	N/A	N/A	https://www.dol.gov/owcp/energy/regs/compliance/PolicyandProcedures/finalbulletinhtml/EEICPABulletin15-02.htm	N/A	N/A
OWCP	Welcome Aboard Energy Express • Determining the Claimant's Eligibility for Services • Requesting Authorization • Submitting Bills for Processing	Email blast to 112 Medical Providers (or subscribers)	The email announced DEEOIC's new email subscription service for medical providers. It welcomed medical providers, explained the "first step" of becoming an enrolled provider under the program, and gave specific instructions on how to submit medical bills for review online.	04/17/15	DEEOIC	NO	NO	N/A	N/A	NO	N/A	N/A	N/A	N/A	N/A	N/A	N/A
ETA	TEGL 28-14 Reauthorization of the Work Opportunity Tax Credit (WOTC) Program for 2014 and Authorization Lapse for 2015	TEGL	To inform the State Workforce Agencies (SWAs) of the retroactive legislative reauthorization of the WOTC program for all WOTC current target groups and the Empowerment Zones (EZs) that had previously expired on December 31, 2013. Also, to provide guidance to SWAs, participating agencies, and other Federal and State partners for renewing WOTC certification.	04/17/15	OWI	NO	NO	N/A	N/A	NO	N/A	N/A	N/A	N/A	http://wdr.doleta.gov/directives/corr_doc.cfm?DOCN=8276	N/A	N/A
ETA	PIN-14-30 Encourage Student Enrollment During Summer Break	Program Instruction Notice	To encourage Centers to enroll students during the 2015 summer break to assist with achieving and maintaining scheduled OBS	04/17/15	Job Corps	NO	NO	N/A	N/A	NO	N/A	N/A	N/A	N/A	For Guidance documents with no hyperlink, the audience is the federal and contractor Job Corps community, who access the guidance via a password protected web portal.	N/A	N/A
ETA	PRH CN: 14-14 Policy and Requirements Handbook (PRH) Exhibit S-3, Minimum Staff Qualifications	PRH Change Notice	To change the minimum staff qualifications for Admission Counselor, Placement/Transition Specialist, and Outreach and Admissions/Career Transition Specialist Project Director.	04/17/15	Job Corps	NO	NO	N/A	N/A	NO	N/A	N/A	N/A	N/A	https://supportservices.jobcorps.gov/health/Pages/PRHNotices.aspx#2011	N/A	N/A
OSHA	Clarification of the Investigative Standard for OSHA Whistleblower Investigations	Memorandum	This memorandum serves to clarify the investigative standards for OSHA's whistleblower investigations.	04/20/15	Directorate of Whistleblower Protection Programs	NO	NO	N/A	N/A	NO	N/A	N/A	N/A	N/A	N/A	N/A	N/A

OSHA	(superseded) OSHA Whistleblower Investigations Manual	Directive	This manual outlines procedures, and other information relative to the handling of retaliation complaints under the various whistleblower statutes delegated to OSHA and may be used as a ready reference	04/21/15	Directorate of Whistleblower Protection Programs	NO	NO	N/A	N/A	NO	N/A	N/A	N/A	https://www.osha.gov/OShDoc/Directive_pdf/CPL_02-03-005.pdf	N/A	CPL-02-03-005
OASAM	DOL Policies on Gender Identity: Rights and Responsibilities	For internal DOL Employees/Applicants for Employment	DOL's policy on protecting employees/applicants from discrimination and harassment based on gender identity	04/22/15	OASAM	NO	NO	N/A	N/A	NO	N/A	N/A	N/A	https://www.dol.gov/oasam/programs/crc/20150412GenderIdentity.htm	29 C.F.R. 1614	N/A
OSHA	Austin, Eric	Letter of Interpretation	Clarification of the new reporting requirements under 1904.39	04/27/15	DOL OSHA Directorate of Technical Support and Emergency Management; Office of Statistical Analysis	NO	NO	N/A	N/A	NO	N/A	N/A	N/A	N/A	N/A	N/A
OSHA	Subject Lines for emails Transmitting Information to Partner Agencies	Memorandum	This memorandum contains instructions regarding standardized subject lines for emails transmitting investigative information from DWPP to our partner agencies in order to promote consist communication and interaction with these federal agencies.	04/27/15	Directorate of Whistleblower Protection Programs	NO	NO	N/A	N/A	NO	N/A	N/A	N/A	N/A	N/A	N/A
ETA	TEGL 13-13, Ch 1 One-Year Extension of the Program Year (PY) 2014 Agricultural Outreach Plans (AOP), the Designation of Significant Migrant and Seasonal Farm Worker (MSFW) TEGl 29-14 Workforce Innovation and Opportunity Act (WIOA) Adult, Dislocated Worker and Youth Activities Program Allotments for Program Year (PY) 2015: Final PY 2015 TEGl 30-14 Negotiating or Extending Performance Goals for the Workforce Investment Act (WIA) Title IB Programs and Wagner-Peyser Act Funded Activities for Program Year (PY) 2015 TEGl 30-14 Negotiating or Extending Performance Goals for the Workforce Investment Act (WIA) Title IB Programs and Wagner-Peyser Act Funded Activities for Program Year (PY) 2015	TEGL	To inform the State Workforce Agencies of the extension of the approval period for the AOPs, the designation of MSFW states, and the PY 2014 designation of Significant MSFW and Bilingual Local Offices through June 30, 2016. This means that current AOPs, designated MSFW states, and Significant MSFW and Bilingual Local Offices will remain the same through TEGl 29-14 Workforce Innovation and Opportunity Act (WIOA) Adult, Dislocated Worker and Youth Activities Program Allotments for PY 2015; final allotments for PY 2015 for the Wagner-Peyser ES Program, as required by section 6(b)(5) of the Wagner-Peyser Act, as amended; and the Workforce Information Grants to States allotments for PY 2015.	04/27/15	OWI	NO	NO	N/A	N/A	NO	N/A	N/A	N/A	http://wdr.doleta.gov/directives/corr_doc.cfm?DOCN=7510	N/A	N/A
ETA	TEGL 29-14 Workforce Innovation and Opportunity Act (WIOA) Adult, Dislocated Worker and Youth Activities Program Allotments for Program Year (PY) 2015: Final PY 2015 TEGl 30-14 Negotiating or Extending Performance Goals for the Workforce Investment Act (WIA) Title IB Programs and Wagner-Peyser Act Funded Activities for Program Year (PY) 2015 TEGl 30-14 Negotiating or Extending Performance Goals for the Workforce Investment Act (WIA) Title IB Programs and Wagner-Peyser Act Funded Activities for Program Year (PY) 2015	TEGL	To inform states of the guidelines for the negotiations process of WIA Title IB program performance and performance levels for Wagner-Peyser Act funded activities for PY 2015. Once performance goals are agreed upon by the state and the Employment and Training Administration (ETA), they will be incorporated into the state's Strategic Plan. ETA intends to	04/27/15	OWI	NO	NO	N/A	N/A	NO	N/A	N/A	N/A	http://wdr.doleta.gov/directives/corr_doc.cfm?DOCN=6840	N/A	N/A
ETA	TEGL 30-14 Negotiating or Extending Performance Goals for the Workforce Investment Act (WIA) Title IB Programs and Wagner-Peyser Act Funded Activities for Program Year (PY) 2015 TEGl 30-14 Negotiating or Extending Performance Goals for the Workforce Investment Act (WIA) Title IB Programs and Wagner-Peyser Act Funded Activities for Program Year (PY) 2015	TEGL	To inform states of the guidelines for the negotiations process of WIA Title IB program performance and performance levels for Wagner-Peyser Act funded activities for PY 2015.	04/28/15	OWI	NO	NO	N/A	N/A	NO	N/A	N/A	N/A	http://wdr.doleta.gov/directives/corr_doc.cfm?DOCN=6932	N/A	N/A
ETA	TEGL 30-14 Negotiating or Extending Performance Goals for the Workforce Investment Act (WIA) Title IB Programs and Wagner-Peyser Act Funded Activities for Program Year (PY) 2015	TEGL	To inform states of the guidelines for the negotiations process of WIA Title IB program performance and performance levels for Wagner-Peyser Act funded activities for PY 2015.	04/28/15	OPDR	NO	NO	N/A	N/A	NO	N/A	N/A	N/A	http://wdr.doleta.gov/directives/corr_doc.cfm?DOCN=6932	N/A	N/A
OSHA	2015 Houston Heat Flyer	Flyer	Review of Houston heat incidents and heat prevention resources	04/29/15	OSHA, Region 6, Houston North Area Office	NO	NO	N/A	N/A	NO	N/A	N/A	N/A	N/A	N/A	N/A
ETA	TEGL 31-14 Sector Partnership National Emergency Grants	TEGL	To announce the availability of up to \$150 million for Sector Partnership National Emergency Grants (SP NEG).	04/29/15	OWI	NO	NO	N/A	N/A	NO	N/A	N/A	N/A	http://wdr.doleta.gov/directives/corr_doc.cfm?DOCN=5314	N/A	N/A
ETA	TEN 30-14 Release and Availability of the Comparison of State Unemployment Insurance Laws 2015	TEN	To announce the release and availability of the Comparison of State Unemployment Insurance Laws 2015.	04/29/15	OUI	NO	NO	N/A	N/A	NO	N/A	N/A	N/A	https://wdr.doleta.gov/directives/corr_doc.cfm?DOCN=6761	N/A	N/A
ETA	TEN 31-14 Early Operating Guidance for Implementation of the Workforce Innovation and Opportunity Act (WIOA) or Opportunity Act	TEN	To inform state and local workforce system leaders and other stakeholders comprising the nation's employment and training system and One Stop Centers of the Employment and Training Administration's (ETA) plans to issue operating guidance on the implementation of WIOA and to continue to provide technical assistance.	04/29/15	OPDR/DPLR	NO	NO	N/A	N/A	NO	N/A	N/A	N/A	https://wdr.doleta.gov/directives/corr_doc.cfm?DOCN=9045	N/A	N/A
OWCP	EEOICPA Transmittal No. 15-01	Transmittal	To notify staff of changes to the Procedure Manual Chapter 1-0300, Case Creation	05/01/15	DEEOIC	NO	NO	N/A	N/A	NO	N/A	N/A	N/A	https://www.dol.gov/owcp/energy/regs/compliance/PolicyandProcedures/proceduremanualhtml/unifiedpm/Unifiedpm_transmittals/Transmittal_15-01.htm	N/A	N/A
ETA	TEGL 29-14 Ch1 Workforce Innovation and Opportunity Act (WIOA) Adult, Dislocated Worker and Youth Activities Program Allotments for Program Year (PY) 2015: Final PY 2015	TEGL	To rescind TEGl 29-14 and replace it with TEGl 29-14, Change 1. Change 1 corrects the due date for each of the SF-424 from April 18 to May 12, 2015 for the WIOA funding streams for the Youth, Adult, and Dislocated Worker programs listed in section 9, Submission.	05/01/15	OWI	NO	NO	N/A	N/A	NO	N/A	N/A	N/A	http://wdr.doleta.gov/directives/corr_doc.cfm?DOCN=6937	N/A	N/A
ASP	Federal Contractor Compliance Advisor	elaws	Advisor designed to help Federal contractors and subcontractors understand basic coverage and compliance information on equal employment opportunity laws and regulations enforced by the U.S. Department of Labor's Office of Federal Contract Compliance Programs.	05/01/15	ASP/OFCCP	NO	NO	N/A	N/A	NO	N/A	N/A	N/A	https://webapps.dol.gov/elaws/ofccp.htm	N/A	N/A
ASP	MSHA Fire Suppression and Fire Protection Advisor	elaws	Advisor provides information about mine fire suppression and fire protection.	05/01/15	ASP/MSHA	NO	NO	N/A	N/A	NO	N/A	N/A	N/A	https://webapps.dol.gov/elaws/fire_surp.htm	N/A	N/A
ASP	OSHA Confined Spaces Advisor	elaws	Advisor provides guidance to help employers protect workers from the hazards of entry into permit-required confined spaces.	05/01/15	ASP/OSHA	NO	NO	N/A	N/A	NO	N/A	N/A	N/A	https://webapps.dol.gov/elaws/confined.htm	N/A	N/A
ASP	OSHA Hazard Awareness Advisor	elaws	Advisor helps general industry employers and workers identify possible safety and health hazards in their workplace and directs them to OSHA standards addressing those hazards.	05/01/15	ASP/OSHA	NO	NO	N/A	N/A	NO	N/A	N/A	N/A	https://webapps.dol.gov/elaws/oshahaz.htm	N/A	N/A
ASP	OSHA Lead in Construction Advisor	elaws	Advisor helps construction employers, whose workers may be exposed to lead, understand and comply with OSHA's regulations regarding occupational exposure to lead.	05/01/15	ASP/OSHA	NO	NO	N/A	N/A	NO	N/A	N/A	N/A	https://webapps.dol.gov/elaws/oshalead.htm	N/A	N/A
ASP	OSHA Software Expert Advisors	elaws	Advisor enables businesses and others to receive reliable answers on how OSHA regulations apply to their unique work sites by answering a few simple questions.	05/01/15	ASP/OSHA	NO	NO	N/A	N/A	NO	N/A	N/A	N/A	https://webapps.dol.gov/elaws/oshasoft.htm	N/A	N/A
ASP	Worker Adjustment and Retraining Notification Act (WARN) Advisor	elaws	Advisor helps employers and workers understand the requirements of WARN—a law that, in certain circumstances, requires employers to provide advance notification of layoffs and plant closings in order to provide workers with sufficient time to seek other employment or retraining opportunities.	05/01/15	ASP/ETA	NO	NO	N/A	N/A	NO	N/A	N/A	N/A	https://webapps.dol.gov/elaws/warn.htm	N/A	N/A
VETS	04-15 Veterans' Program Letter	Veterans' Program Letter	Jobs for Veterans State Grant Interim Modification Request	05/04/15	JVSG	NO	NO	N/A	N/A	NO	N/A	N/A	N/A	https://www.dol.gov/vets/VMS/VPLs/VPL-04-15.pdf	N/A	N/A
ETA	TEGL 25-13 Negotiating Performance Goals for the Workforce Investment Act (WIA) Title 18 Programs and Wagner-Peyser Act Funded Activities for Program Year (PY) 2014	TEGL	To inform states of the guidelines for negotiating WIA Title 18 program performance and performance levels for Wagner-Peyser Act funded activities for PY 2014.	05/05/15	OPDR/DSPP	NO	NO	N/A	N/A	NO	N/A	N/A	N/A	https://wdr.doleta.gov/directives/corr_doc.cfm?DOCN=6943	N/A	N/A
ETA	IN-14-41 InformaCast Notification System	Information Notice	To inform the IC community of the function and appropriate use of the InformaCast Notification System	05/06/15	Job Corps	NO	NO	N/A	N/A	NO	N/A	N/A	N/A	For Guidance documents with no hyperlink, the audience is the federal and contractor Job Corps community, who access the guidance via a password protected web portal.	N/A	N/A
OSHA	Ethanol Processing Chapter	OSHA Technical Manual	OSHA CSHO resource for technical information about the ethanol processing industry. Publically available for transparency.	05/07/15	DOL OSHA Directorate of Technical Support and Emergency Management; Office of Science and	NO	NO	N/A	N/A	NO	N/A	N/A	N/A	https://www.osha.gov/dts/osta/otm/otm_iv/otm_iv_5.html	N/A	N/A
ETA	TEGL 32-14 POWER Initiative National Dislocated Worker Grants	TEGL	To announce the availability of up to \$20 million in National Dislocated Worker Grants (DWGs) from funds available in Program Years 15, 16, and 17, as part of the Partnerships for Opportunity and Workforce and Economic Revitalization (POWER) Initiative. POWER DWG awards will range from \$500,000 to \$2 million and will support the retraining and To allow PY 2014 Dislocated Worker National Reserve funds to states, Outlying Areas, and WIA Section 166 Indian and Native American grantees specifically for WIOA implementation activities including training of front-line staff, convening boards and supporting planning, transitioning to genuine out-of-school youth, and accurate and innovative state information.	05/11/15	OWI	NO	NO	N/A	N/A	NO	N/A	N/A	N/A	http://wdr.doleta.gov/directives/corr_doc.cfm?DOCN=9195	N/A	N/A
ETA	TEGL 34-14 Workforce Innovation and Opportunity Act Transition Authority Allotment of Program Year (PY) 2014 Dislocated Worker National Reserve Funds for WIOA	TEGL	To allow PY 2014 Dislocated Worker National Reserve funds to states, Outlying Areas, and WIA Section 166 Indian and Native American grantees specifically for WIOA implementation activities including training of front-line staff, convening boards and supporting planning, transitioning to genuine out-of-school youth, and accurate and innovative state information.	05/11/15	OWI	NO	NO	N/A	N/A	NO	N/A	N/A	N/A	http://wdr.doleta.gov/directives/corr_doc.cfm?DOCN=4063	N/A	N/A
ETA	TEGL 33-14 Fiscal Year (FY) 2015 Foreign Labor Certification (FLC) Grant Planning Guidance	TEGL	To provide guidance to State Workforce Agency Administrators for the funding and management of FY 2015 annual grant allocations in order to perform FLC program activities	05/11/15	OPRC	NO	NO	N/A	N/A	NO	N/A	N/A	N/A	https://wdr.dol.gov/ETA.gov/directives/	N/A	N/A

EBSA	FAQs About Affordable Care Act Implementation (Part 26)	FAQs	Guidance on coverage of preventive services	05/11/15	EBSA/OHPSCA, together with HHS and IRS/Treasury	NO	NO	N/A	N/A	NO	N/A	N/A	N/A	N/A	https://www.dol.gov/sites/default/files/ebsa/ab-out-ebsa-four-activities/resource-center/faq/sca-part-xxvi.pdf	N/A	N/A
OSHA	Associated Builders and Contractors of Greater Houston, American Subcontractors Association-Houston Chapter, Gulf Coast Safety Institute/Triforce of the Mainland, and Craftfind & TEGE 18-13, Ch 2 Workforce Investment Act (WIA) Adult, Dislocated Worker and Youth Activities Program Allotments for Program Year (PY) 2014. Final PY 2014 Allotments for the TEGE 27-14 Ch1 Workforce Innovation and Opportunity Act Transition Authority for Immediate Implementation of Governance Provisions	Alliance	Provide participating members with information, guidance, and access to training resources that will help protect the health and safety of workers, particularly by reducing and preventing exposure to fall hazards	05/12/15	OSHA, Region 6, Houston South Area Office	NO	NO	N/A	N/A	NO	N/A	N/A	N/A	N/A	https://www.osha.gov/dccp/alliances/regional/r-eg6/abc_asa_gcoi_saii_houston2015.pdf	N/A	N/A
ETA	TEGL 18-13, Ch 2 Workforce Investment Act (WIA) Adult, Dislocated Worker and Youth Activities Program Allotments for Program Year (PY) 2014. Final PY 2014 Allotments for the TEGE 27-14 Ch1 Workforce Innovation and Opportunity Act Transition Authority for Immediate Implementation of Governance Provisions	TEGL	To provide States and outlying areas with revised WIA Adult and Dislocated Worker PY 2014 program allotments, which became available to states in October 2014. The Change 1 to TEGE 18-13 revised the funding available to states on October 2014 to reflect the 0.0554 percent reduction enacted in the short-term Continuum Aaororations Resolution for PY 2015. This Updates Training and Employment Guidance Letter (TEGL) No. 27-14, Workforce Innovation and Opportunity Act Transition Authority for Immediate Implementation of Governance Provisions, to specify that Concentrated Employment Programs (CEPs) are eligible to request initial and subsequent designation as local areas under WIOA.	05/12/15	OWI	NO	NO	N/A	N/A	NO	N/A	N/A	N/A	N/A	http://wdr.doleta.gov/directives/corr_doc.cfm?DOCN=4366	N/A	N/A
ETA	TEGL 18-13, Ch 2 Workforce Investment Act (WIA) Adult, Dislocated Worker and Youth Activities Program Allotments for Program Year (PY) 2014. Final PY 2014 Allotments for the TEGE 27-14 Ch1 Workforce Innovation and Opportunity Act Transition Authority for Immediate Implementation of Governance Provisions	TEGL	To provide States and outlying areas with revised WIA Adult and Dislocated Worker PY 2014 program allotments, which became available to states in October 2014. The Change 1 to TEGE 18-13 revised the funding available to states on October 2014 to reflect the 0.0554 percent reduction enacted in the short-term Continuum Aaororations Resolution for PY 2015. This Updates Training and Employment Guidance Letter (TEGL) No. 27-14, Workforce Innovation and Opportunity Act Transition Authority for Immediate Implementation of Governance Provisions, to specify that Concentrated Employment Programs (CEPs) are eligible to request initial and subsequent designation as local areas under WIOA.	05/12/15	OWI	NO	NO	N/A	N/A	NO	N/A	N/A	N/A	N/A	http://wdr.doleta.gov/directives/corr_doc.cfm?DOCN=4592	N/A	N/A
OSHA	Parking Garage Collapse	Fatal Fact	Facts about how a worker died when a parking garage under construction collapsed. The employer did not properly follow the designers plans. Guidance is specific to preventing another fatality from the same sequence of events.	05/14/15	DOL OSHA Directorate of Technical Support and Emergency Management; Office of Science and	NO	NO	N/A	N/A	NO	N/A	N/A	N/A	N/A	https://www.osha.gov/Publications/OSHA3792.pdf	N/A	N/A
OWCP	Oxygen Therapy Durable Medical Equipment • Home Health Care Mailing • Insider Tip	Email blast to 136 Medical Providers (or subscribers)	The email addressed EEOCPA Bulletin 15-02, Authorizing Oxygen Therapy DME and Oxygen Medical Supplies. It noted that DEEOIC had mailed a letter to 881 home health care providers reiterating the rules for obtaining authorization for in-home health care. The Insider Tip addressed the "weighing" of medical evidence as explained in the orogram's procedure.	05/15/15	DEEOIC	NO	NO	N/A	N/A	NO	N/A	N/A	N/A	N/A	N/A	N/A	N/A
VETS	05-15	Veterans' Program Letter	Special Initiatives (SI) to Provide Employment Services to Native American Veterans Living on Tribal Lands	05/15/15	JVSG	NO	NO	N/A	N/A	NO	N/A	N/A	N/A	N/A	https://www.dol.gov/vets/VMS/VPL-05-15.pdf	N/A	N/A
OSHA	Nail Salon Workers: Stay Healthy and Safe While Giving Manicures and Pedicures - Nepali	eBook	Describes the hazards often found in nail salons and provides employers and workers with recommendation to prevent injuries and illnesses.	05/18/15	DOL OSHA Directorate of Technical Support and Emergency Management; Office of Science and	NO	NO	N/A	N/A	NO	N/A	N/A	N/A	N/A	https://www.osha.gov/Publications/OSHA3793.pdf	N/A	N/A
OSHA	Occupational Asthma	Technical Document	Technical information document on Occupational Asthma to provide CSHO's with the basic knowledge about asthma induced in the workplace.	05/18/15	DOL OSHA Directorate of Technical Support and Emergency Management; Office of Science and	NO	NO	N/A	N/A	NO	N/A	N/A	N/A	N/A	N/A	N/A	N/A
ETA	PIN-14-32 Outcome Management System, (OMS) Factor Verification Survey (FVS) for Program Year (PY) 2015 Model-based Goals	Program Instruction Notice	To request information from all centers so the National Office of Job Corps can establish equitable, model-based academic goals for each center as part of the OMS for PY 2015	05/18/15	Job Corps	NO	NO	N/A	N/A	NO	N/A	N/A	N/A	N/A	For Guidance documents with no hyperlink, the audience is the federal and contractor Job Corps community, who access the guidance via a password protected web portal.	N/A	N/A
ETA	TEGL 35-14 Operating Guidance for National Farmworker Jobs Program (NFJP) Employment and Training and Housing Grantees	TEGL	To provide guidance and planning information to NFJP grantees on the activities associated with the implementation of the Workforce Innovation and Opportunity Act (WIOA).	05/22/15	OWI	NO	NO	N/A	N/A	NO	N/A	N/A	N/A	N/A	http://wdr.doleta.gov/directives/corr_doc.cfm?DOCN=7085	N/A	N/A
OWCP	Newly Revised Form LS-207 (Notice of Controversy of Right to Compensation) and LS-208 (Notice of Final Payment or Suspension of Compensation Payments)	Industry Notice	Revised LS-207, Notice of Controversy and LS-208, Notice of Final Suspension of Compensation Payments	05/26/15	DUHWC	NO	NO	N/A	N/A	NO	N/A	N/A	N/A	N/A	https://www.dol.gov/owcp/dhwc/fsindustryntotices/industryntotice151.pdf	N/A	Industry No. 151
ETA	TEGL 36-14 PY 2015 Workforce Innovation and Opportunity Act Section 166 Funding Allocations and the Extension of Grantee Strategic Plans	TEGL	To provide Workforce Innovation and Opportunity Act (WIOA) Section 166 Ina grantees with (1) the requirements for Program Year (PY) 2015 adult and youth funding allocations; (2) performance measures and recommended levels of performance for PY 2015; (3) guidance on the period of performance for current erants and the close out of previous erant awards; and	05/26/15	OWI	NO	NO	N/A	N/A	NO	N/A	N/A	N/A	N/A	http://wdr.doleta.gov/directives/corr_doc.cfm?DOCN=7582	N/A	N/A
EBSA	FAQs About Affordable Care Act Implementation (Part 27)	FAQs	Guidance on limitations on cost sharing and provider non-discrimination	05/26/15	EBSA/OHPSCA, together with HHS and IRS/Treasury	NO	NO	N/A	N/A	NO	N/A	N/A	N/A	N/A	https://www.dol.gov/sites/default/files/ebsa/ab-out-ebsa-four-activities/resource-center/faq/sca-part-xxvii.pdf	N/A	N/A
OSHA	Amputation: Preventing Cuts and Amputations from Food Slicers and Meat Grinders Fact Sheet	Fact Sheet	Written for workers in grocery store deli departments, provides information on how to safely use and clean food slicers and grinders.	05/28/15	DOL OSHA Directorate of Technical Support and Emergency Management; Office of Science and	NO	NO	N/A	N/A	NO	N/A	N/A	N/A	N/A	https://www.osha.gov/Publications/OSHA3794.pdf	N/A	N/A
OSHA	Amputation: Preventing Cuts and Amputations from Food Slicers and Meat Grinders Fact Sheet	Fact Sheet	Written for workers in grocery store deli departments, provides information on how to safely use and clean food slicers and grinders.	05/28/15	DOL OSHA Directorate of Technical Support and Emergency Management; Office of Science and	NO	NO	N/A	N/A	NO	N/A	N/A	N/A	N/A	https://www.osha.gov/Publications/OSHA3794.pdf	N/A	N/A
OSHA	Engulfment in Sugar Hopper	Fatal Fact	Facts about how a worker died when they engulfed in sugar after falling into a hopper. Guidance is specific to preventing another fatality from the same sequence of events.	05/28/15	Technical Support and Emergency Management; Office of Science and	NO	NO	N/A	N/A	NO	N/A	N/A	N/A	N/A	https://www.osha.gov/Publications/OSHA3816.pdf	N/A	N/A
OSHA	Farmworker Electrocution	Fatal Fact	Facts about how 2 workers died when they contacted an energized irrigation system. Guidance is specific to preventing another fatality from the same sequence of events.	05/28/15	Technical Support and Emergency Management; Office of Science and	NO	NO	N/A	N/A	NO	N/A	N/A	N/A	N/A	https://www.osha.gov/Publications/OSHA3817.pdf	N/A	N/A
ETA	TEGL 37-14 Update on Complying with Nondiscrimination Requirements: Discrimination Based on Gender Identity, Gender Expression and Sex Stereotype are Prohibited Forms of Sex	TEGL	(1) provides information to the public workforce system and other entities that receive federal financial assistance under Title I of WIA and that will begin implementing Title I of WIOA on July 1, 2015, as well as education and training programs or activities receiving Department of Labor financial assistance. reardine the prohibitions on discrimination based To provide information to the public workforce system and other entities hat receive federal financial assistance under Title I of the Workforce Investment Act (WIA) and that will begin implementing Title I of the Workforce Innovation and Opportunity Act (WIOA) on July 1, 2015, as well as education and training oramms or activities receiving Department of Labor	05/29/15	OWI	NO	NO	N/A	N/A	NO	N/A	N/A	N/A	N/A	http://wdr.doleta.gov/directives/corr_doc.cfm?DOCN=3902	N/A	N/A
ETA	TEGL 37-14 Update on Complying with Nondiscrimination Requirements: Discrimination Based on Gender Identity, Gender Expression and Sex Stereotype are Prohibited Forms of Sex	TEGL	Reviews sex discrimination statutes applicable to the workforce development system, and explains that CRC interprets the prohibition against sex discrimination consistent with the U.S. Equal Employment Opportunity Commission's (EEOC's) interpretation of Title VII of the Civil Rights Act of 1964 and the U.S. Department of Education's interpretation of Title IX of Employees are protected from retaliation for reporting alleged violations of environmental laws and regulations related to the clean-up of uncontrolled or abandoned hazardous waste sites as well as accidents, spills, nd other emergency releases of pollutants and contaminants into the environment.	05/29/15	ETA/DOL's Civil Rights Center	NO	NO	N/A	N/A	NO	N/A	N/A	N/A	N/A	https://wdr.doleta.gov/directives/corr_doc.cfm?DOCN=3902	N/A	N/A
CRC/ETA	Update on Complying with Nondiscrimination Requirements: Discrimination based on Gender Identity, Gender Expression and	Advisory/Guidance	Reviews sex discrimination statutes applicable to the workforce development system, and explains that CRC interprets the prohibition against sex discrimination consistent with the U.S. Equal Employment Opportunity Commission's (EEOC's) interpretation of Title VII of the Civil Rights Act of 1964 and the U.S. Department of Education's interpretation of Title IX of Employees are protected from retaliation for reporting alleged violations of environmental laws and regulations related to the clean-up of uncontrolled or abandoned hazardous waste sites as well as accidents, spills, nd other emergency releases of pollutants and contaminants into the environment.	05/29/15	CRC/ETA	NO	NO	N/A	N/A	NO	N/A	N/A	N/A	N/A	https://wdr.doleta.gov/directives/attach/TEGL/T EGL_37-14.pdf	N/A	N/A
OSHA	Comprehensive Environmental Response, Compensation and Liability Act	Fact Sheet	This memorandum serves to clarify investigators' use of the electronic quality review tool designed to help ensure whistleblower investigative case files are in compliance with program requirements of the Whistleblower Investigations Manual (WIML).	06/01/15	Directorate of Whistleblower Protection Programs	NO	NO	N/A	N/A	NO	N/A	N/A	N/A	N/A	https://www.osha.gov/Publications/OSHA3813.pdf	N/A	OSHA Publication 3813
OSHA	Quality Review Tool for Whistleblower Case File Reviews	Memorandum	This memorandum serves to clarify investigators' use of the electronic quality review tool designed to help ensure whistleblower investigative case files are in compliance with program requirements of the Whistleblower Investigations Manual (WIML).	06/01/15	Directorate of Whistleblower Protection Programs	NO	NO	N/A	N/A	NO	N/A	N/A	N/A	N/A	N/A	N/A	N/A
OSHA	Recommended Practices: Restroom Access for Transgender Workers	Guide	Provides best practices for employers on providing restroom facilities for transgender workers.	06/01/15	DOL OSHA Directorate of Technical Support and Emergency Management; Office of Science and	NO	NO	N/A	N/A	NO	N/A	N/A	N/A	N/A	https://www.osha.gov/Publications/OSHA3795.pdf	N/A	N/A
OSHA	Section 11(c) the OSH Act of 1970	Fact Sheet	Employees are protected from retaliation for raising workplace health and safety concerns and for reporting work-related injuries and illnesses.	06/01/15	Directorate of Whistleblower Protection Programs	NO	NO	N/A	N/A	NO	N/A	N/A	N/A	N/A	https://www.osha.gov/Publications/OSHA3812.pdf	N/A	OSHA Publication 3812
OSHA	Solid Waste Disposal Act	Fact Sheet	Employees are protected from retaliation for reporting alleged violations of environmental laws and regulations related to the disposal of solid and hazardous waste.	06/01/15	Directorate of Whistleblower Protection Programs	NO	NO	N/A	N/A	NO	N/A	N/A	N/A	N/A	https://www.osha.gov/Publications/OSHA3815.pdf	N/A	OSHA Publication 3815
OSHA	Toxic Substances Control Act	Fact Sheet	Employees are protected from retaliation for reporting alleged violations of environmental laws and regulations related to industrial chemicals.	06/01/15	Directorate of Whistleblower Protection Programs	NO	NO	N/A	N/A	NO	N/A	N/A	N/A	N/A	https://www.osha.gov/Publications/OSHA3814.pdf	N/A	OSHA Publication F5-3814
OSHA	Wendell H. Ford Aviation Investment and Reform Act for the 21st Century	Fact Sheet	Employees of air carriers are protected from retaliation for reporting potential aviation safety violations to their employers or the federal government.	06/01/15	Directorate of Whistleblower Protection Programs	NO	NO	N/A	N/A	NO	N/A	N/A	N/A	N/A	https://www.osha.gov/OSHDoc/data_General_F acts/factsheet-whistleblower-aviation-industry.pdf	N/A	OSHA Publication F5-3670

OWCP	SEM Updated the week of June 2015	Web Announcement	DEEOIC notifies the public that the SEM website was updated the week of June 2015	06/01/15	DEEOIC	NO	NO	N/A	N/A	NO	N/A	N/A	N/A	N/A	https://www.dol.gov/owcp/energy/regs/compliance/news/SEMUpdate_june2015.htm	N/A	N/A	
OWCP	EEOICPA Transmittal No: 15-03	Transmittal	To notify staff of changes to the text of the EEOICPA Procedure Manual (PM) Chapter 2-1500, Consequential Conditions	06/01/15	DEEOIC	NO	NO	N/A	N/A	NO	N/A	N/A	N/A	N/A	https://www.dol.gov/owcp/energy/regs/compliance/PolicyandProcedures/proceduremanualhtml/unifiedpm/transmittals/Transmittal_15-03.htm	N/A	N/A	
OWCP	EEOICPA Transmittal No: 15-06	Transmittal	To notify staff of changes to the text of the Federal (EEOICPA) Procedure Manual (PM) Chapter 2-0600, Establishing Special Exposure Cohort Status	06/01/15	DEEOIC	NO	NO	N/A	N/A	NO	N/A	N/A	N/A	N/A	https://www.dol.gov/owcp/energy/regs/compliance/PolicyandProcedures/proceduremanualhtml/unifiedpm/transmittals/Transmittal_15-06.htm	N/A	N/A	
ASP	FLSA Hours Worked Advisor	elaws	Advisor provides employers and employees with the information they need to understand Federal requirements that all covered, nonexempt employees be paid at least the minimum wage for all hours worked.	06/01/15	ASP/WHD	NO	NO	N/A	N/A	NO	N/A	N/A	N/A	N/A	https://webapps.dol.gov/elaws/whd/flsa/hoursworked/default.asp	N/A	N/A	
ASP	OSHA Recordkeeping Advisor	elaws	Advisor provides employers information on how to address the Federal requirement to report and record work-related injuries and illnesses.	06/01/15	ASP/OSHA	NO	NO	N/A	N/A	NO	N/A	N/A	N/A	N/A	https://webapps.dol.gov/elaws/osharecordkeeping.htm	N/A	N/A	
OWCP	Revision to FECA Procedure Manual	Transmittal	To update chapters 2-0810 and 3-0500 of the FECA Procedure Manual	06/03/15	DFEC	NO	NO	N/A	N/A	NO	N/A	N/A	N/A	N/A	https://www.dol.gov/owcp/dfec/regs/compliance/DFECofcio/FECATransmittals/index.htm	N/A	FECA Transmittal 15-02	
OWCP	Chapter 2-0810, DEVELOPING AND EVALUATING MEDICAL EVIDENCE Chapter 3-0500, OWCP DIRECTED MEDICAL EXAMINATIONS	Procedure Manual	Revision to reflect the specific medical documentation required to be sent to a second opinion physician upon referral	06/03/15	DFEC	NO	NO	N/A	N/A	NO	N/A	N/A	N/A	N/A	https://www.dol.gov/owcp/dfec/procedure-manual.htm	N/A	N/A	
ETA	TEGL 38-14 Operational Guidance to Support the Orderly Transition of Workforce Investment Act Participants, Funds, and Subrecipient Contracts to the Workforce Innovation and Opportunity Act	TEGL	To provide guidance and instructions on the transition of participants, funds, performance reports, grants, and subrecipient contracts under title I of the Workforce Investment Act of 1998 (WIA) and under the Wagner-Peyser Act to the Workforce Innovation and Opportunity Act (WIOA or the Act).	06/08/15	OWI	NO	NO	N/A	N/A	NO	N/A	N/A	N/A	N/A	http://wdr.doleta.gov/directives/corr_doc.cfm?DOCN=5093	N/A	N/A	
ETA	UIPL 15-15 Minimum Disaster Unemployment Assistance (DUA) Weekly Benefit Amount: July 1 - September 30, 2015	UIPL	To transmit the subject computation for State Workforce Agency usage in computing minimum weekly DUA amounts for all major disasters declared during the fourth quarter of Fiscal Year (FY) 2015.	06/08/15	OUI	NO	NO	N/A	N/A	NO	N/A	N/A	N/A	N/A	https://wdr.doleta.gov/directives/corr_doc.cfm?DOCN=5344	N/A	N/A	
VETS	06-15	Veterans' Program Letter	Jobs for Veterans State Grant Annual Funding Modification Requests	06/08/15	JVSG	NO	NO	N/A	N/A	NO	N/A	N/A	N/A	N/A	https://www.dol.gov/vets/VMS/VPLs/VPL-06-15-Corrected.pdf	N/A	N/A	
ETA	IN-14-43 Overview of Potential Risks of Palcohol, a Powdered Alcohol, in the Job Corps Community	Information Notice	To provide information to the JC community regarding the release of powdered alcohol, under the brand name Palcohol	06/09/15	Job Corps	NO	NO	N/A	N/A	NO	N/A	N/A	N/A	N/A	For Guidance documents with no hyperlink, the audience is the federal and contractor Job Corps community, who access the guidance via a password protected web portal.	N/A	N/A	
ETA	IN-14-44 New Credential Classification System	Information Notice	To announce to the JC community a new credential classification system for both the JC measurements system, and the reporting mechanism in C5-3G	06/09/15	Job Corps	NO	NO	N/A	N/A	NO	N/A	N/A	N/A	N/A	For Guidance documents with no hyperlink, the audience is the federal and contractor Job Corps community, who access the guidance via a password protected web portal.	N/A	N/A	
ETA	PIN-14-33 Authorization to Release Health-care Information	Program Instruction Notice	To provide the new Authorization to Release Health-care Information form.	06/09/15	Job Corps	NO	NO	N/A	N/A	NO	N/A	N/A	N/A	N/A	https://supportservices.jobcorps.gov/health/Pages/PINotices.aspx	N/A	N/A	
ETA	PIN-14-34 Applicant Interviews by Job Corps Center Health and Wellness Consultants and Staff Across State Lines	Program Instruction Notice	To encourage Job Corps center Health and Wellness Consultants and staff to familiarize themselves with their states' definition of telehealth services, and their states' laws and regulations regarding the delivery of such services across state lines.	06/10/15	Job Corps	NO	NO	N/A	N/A	NO	N/A	N/A	N/A	N/A	https://supportservices.jobcorps.gov/health/Pages/PINotices.aspx	N/A	N/A	
ETA	H-28 2015 IFR FAQs: Recruitment of U.S. Workers, Round 7	FAQ	Set of FAQs addressing the recruitment requirements of the H-28 2015 Interim Final Rule	06/11/15	OFLC	NO	NO	N/A	N/A	NO	N/A	N/A	N/A	N/A	https://www.foreignlaborcert.doleta.gov/pdf/H-28_2015_IFR_FAQs_Round7.pdf	N/A	N/A	
OWCP	Waiver of Service by Registered or Certified Mail	Industry Notice	To speed delivery of benefits to injured workers covered by the UHWCA and its extensions.	06/12/15	DUHWC	NO	NO	N/A	N/A	NO	N/A	N/A	N/A	N/A	https://www.dol.gov/owcp/dhwc/fs/industry notices/industrynotices152.pdf	N/A	Industry No. 152	
OSHA	Flood Resources	Flyer	Flyer on flood related safety information	06/15/15	OSHA, Region 6, Houston North Area Office	NO	NO	N/A	N/A	NO	N/A	N/A	N/A	N/A	N/A	N/A	N/A	N/A
ETA	UIPL 16-15 Unemployment Insurance (UI) Supplemental Funding Opportunity for Program Integrity and Performance and System Improvements	UIPL	To notify State Workforce Agencies of the availability of Fiscal Year (FY) 2015 funds for activities that support the prevention and detection of UI improper benefit payments, improve state performance, and address outdated information Technology (IT) system infrastructures.	06/15/15	OUI	NO	NO	N/A	N/A	NO	N/A	N/A	N/A	N/A	https://wdr.doleta.gov/directives/corr_doc.cfm?DOCN=6012	N/A	N/A	
ETA	IN-14-45 Notice of Proposed Changes and Comment Period for the Policy and Requirements Handbook (PRH) Chapter 5, Appendix 501: Program Year (PY) 2015 Performance	Information Notice	To provide the JC community with updated content of PRH Appendix 501 (JC Performance Management System) for PY 2015, and to distribute the revision for field review and comment	06/15/15	Job Corps	NO	NO	N/A	N/A	NO	N/A	N/A	N/A	N/A	For Guidance documents with no hyperlink, the audience is the federal and contractor Job Corps community, who access the guidance via a password protected web portal.	N/A	N/A	
OSHA	Follow-up Inspections to Issued Ergonomics Hazard Alert Letters	Guidance	Instructs Region VII Area Offices to conduct a follow-up inspection within 18 months of issuing an ergonomic related Hazard Alert Letter to an employer.	06/16/15	OSHA Region 7	NO	NO	N/A	N/A	NO	N/A	N/A	N/A	N/A	N/A	N/A	N/A	N/A
OSHA	Eyewash: Health Effects from Contaminated Water in Eye Wash Stations	Info Sheet	Update to the 1986 Potentially Hazardous Amoebae found in Eyewash Stations	06/19/15	DOL OSHA Directorate of Technical Support and Emergency Management; Office of Science and	NO	NO	N/A	N/A	NO	N/A	N/A	N/A	N/A	https://www.osha.gov/Publications/OSHA3818.pdf	N/A	N/A	
OWCP	EEOICPA Circular No.15-08 Special Exposure Cohort (SEC) designation for the Grand Junction Facilities in Grand Junction, Colorado, from February 1, 1975 through December 31, 1985.	Final Circular	To notify all DEEOIC staff of the SEC class designation for the Grand Junction Facilities site in Grand Junction, Colorado	06/19/15	DEEOIC	NO	NO	N/A	N/A	NO	N/A	N/A	N/A	N/A	https://www.dol.gov/owcp/energy/regs/compliance/PolicyandProcedures/finalcircularhtml/EEOICPACircular15-08.htm	N/A	N/A	
OWCP	EEOICPA Circular No.15-08 Special Exposure Cohort (SEC) designation for the Grand Junction Facilities in Grand Junction, Colorado, from February 1, 1975 through December 31, 1985.	Final Circular	To notify all DEEOIC staff of the SEC class designation for the Grand Junction Facilities site in Grand Junction, Colorado	06/19/15	DEEOIC	NO	NO	N/A	N/A	NO	N/A	N/A	N/A	N/A	https://www.dol.gov/owcp/energy/regs/compliance/PolicyandProcedures/finalcircularhtml/EEOICPACircular15-08.htm	N/A	N/A	
OWCP	Countdown to ICD-10 • Home Health Care Statistics • Insider Tip	Email blast to 174 Medical Providers (or subscribers)	The email announced that DEEOIC is working to transition from ICD-9 to ICD-10 codes for medical billing and provided Frequently Asked Questions. The email provided a summary of the amount paid for home health care by district office. The Insider Tip noted that when a physician has non-scribed an "off label" medication to treat an accredited condition, DEEOIC will	06/19/15	DEEOIC	NO	NO	N/A	N/A	NO	N/A	N/A	N/A	N/A	N/A	N/A	N/A	N/A
OWCP	EEOICPA Circular No. 15-09 Special Exposure Cohort (SEC) designation for the Dow Chemical Company at Pittsburg, CA from October 1, 1947 through June 30, 1967	Final Circular	To notify all DEEOIC staff of the SEC class designation for the Dow Chemical Company located in Pittsburg, California	06/20/15	DEEOIC	NO	NO	N/A	N/A	NO	N/A	N/A	N/A	N/A	https://www.dol.gov/owcp/energy/regs/compliance/PolicyandProcedures/finalcircularhtml/EEOICPACircular15-09.htm	N/A	N/A	
OWCP	EEOICPA Circular No. 15-07 Special Exposure Cohort (SEC) designation for the Hanford site in Richland, WA from January 1, 1984 through December 31, 1960	Final Circular	To notify all DEEOIC staff of the SEC class designation for the Hanford site located in Richland, Washington	06/21/15	DEEOIC	NO	NO	N/A	N/A	NO	N/A	N/A	N/A	N/A	https://www.dol.gov/owcp/energy/regs/compliance/PolicyandProcedures/finalcircularhtml/EEOICPACircular15-07.htm	N/A	N/A	
ETA	TEGL 39-14 Program Year (PY) 2015 Workforce and Labor Market Information Grants to States (WIGS): Policy and Program Guidance, Deliverables, and Formula Allocations	TEGL	To provide policy and program guidance for the development, management, and delivery of workforce and labor market information (WLMi) funded through WIGS.	06/22/15	OWI	NO	NO	N/A	N/A	NO	N/A	N/A	N/A	N/A	http://wdr.doleta.gov/directives/corr_doc.cfm?DOCN=6831	N/A	N/A	
ETA	PIN-14-35 Clarification of the 45-Day Drug Testing Intervention Period Clock/Count during Summer and Winter Breaks	Program Instruction Notice	To provide clarification of the 45-day drug testing intervention period clock/count as it pertains to student payroll/duty status during Summer and Winter Breaks.	06/22/15	Job Corps	NO	NO	N/A	N/A	NO	N/A	N/A	N/A	N/A	https://supportservices.jobcorps.gov/health/Pages/PINotices.aspx	N/A	N/A	

ETA	Policy on Authentication and Issuance of Certificates of Registration of Apprenticeship Programs	Circular 2015-01	Informing OIA/SAAs about the establishment of compliance and practical design policy for these approaches	06/24/15	Office of Apprenticeship	NO	NO	N/A	N/A	NO	N/A	N/A	N/A	N/A	https://doleta.gov/oa/CircularsFY15.cfm	N/A	N/A
ETA	Policy on Certificates of Completion of Apprenticeship	Circular 2015-02	Informing OIA/SAAs about the policy on authentication and issuance of Certificates of Registration of Apprenticeship Programs.	06/24/15	Office of Apprenticeship	NO	NO	N/A	N/A	NO	N/A	N/A	N/A	N/A	https://doleta.gov/oa/CircularsFY15.cfm	N/A	N/A
OSHA	Guerrero, Feliza	Letter of Interpretation	How to maintain logs for employees across multiple locations.	06/25/15	DOL OSHA Directorate of Technical Support and Emergency Management; Office of Statistical Analysis	NO	NO	N/A	N/A	NO	N/A	N/A	N/A	N/A	N/A	N/A	N/A
ETA	TEGL 41-14 Workforce Innovation and Opportunity Act (WIOA or Opportunity Act) Title I Training Provider Eligibility Transition	TEGL	Explains the requirements and timelines for determining training provider eligibility in order to utilize WIOA title I-B training funds and for publicly disseminating the eligible training provider list.	06/26/15	OWI	NO	NO	N/A	N/A	NO	N/A	N/A	N/A	N/A	http://wdr.doleta.gov/directives/corr_doc.cfm?DOCN=5816	N/A	N/A
ETA	TEGL 40-14 - Second Distribution of Fiscal Year 2015 TAA Training and Other Activities Funds and the Process for Requesting TAA Program Reserve Funds	TEGL	To assist State Workforce Agencies or agencies designated by Governors as "Cooperating State Agencies" (CSAs) (also jointly referred to as "states") in administering the TAA program by identifying the FY 2015 Second Distribution amounts to states and describing the formula methodology the Department of Labor (Department or Wel) used to calculate these amounts.	06/26/15	OTAA	NO	NO	N/A	N/A	NO	N/A	N/A	N/A	N/A	https://wdr.doleta.gov/directives/corr_doc.cfm?DOCN=7699	N/A	N/A
OSHA	Asphyxiation in Sewer Line Manhole- Fatal Facts	Fatal Fact	Facts about how a worker died from asphyxiation after entering a manhole with an uncontrolled hazardous atmosphere. Guidance is specific to preventing another fatality from the same sequence of events.	06/29/15	DOL OSHA Directorate of Technical Support and Emergency Management; Office of Science and	NO	NO	N/A	N/A	NO	N/A	N/A	N/A	N/A	https://www.osha.gov/Publications/OSHA3819.pdf	N/A	N/A
MSHA	Hazardous Condition Complaint Procedures Handbook PH15-1-08	Handbook	Sets forth procedures for the processing of safety and health hazardous condition complaints at mines inspected by the Mine Safety and Health Administration.	06/29/15	Coal, Metal and Nonmetal	NO	NO	N/A	N/A	NO	N/A	N/A	N/A	N/A	https://arhweb.msha.gov/READROOM/HANDBOOK/PH15-1-08.pdf	N/A	N/A
WHD	All Agency Memorandum 217	Memorandum	Provides the annual update of SCA Health and Welfare benefits to \$4.27/hour, effective June 20, 2015.	06/30/15	WHD	NO	NO	N/A	N/A	NO	N/A	N/A	N/A	N/A	https://www.wdol.gov/aam/aam217.pdf	N/A	N/A
MSHA	P15-03 Assessing Coal Burst Hazards in Deep Cover Underground Coal Mines	Program Information Bulletin	Provides information on factors that can be used to assess the risk of coal bursts occurring in underground mines, particularly those deep cover mines operating at depths exceeding 1,000 feet.	06/30/15	Coal, Technical Support	NO	NO	N/A	N/A	NO	N/A	N/A	N/A	N/A	https://arhweb.msha.gov/reg/complan/PIB/2015/pib15-03.asp	N/A	N/A
OWCP	EEOICPA Transmittal No. 15-07	Transmittal	Transmittal to notify staff of changes to the text of the EEOICPA Procedure Manual (PM) Chapter 2-1400, Wage-Loss Determinations	07/01/15	DEEOIC	NO	NO	N/A	N/A	NO	N/A	N/A	N/A	N/A	https://www.dol.gov/owcp/energy/reg/compliance/PolicyandProcedures/proceduremanualhtml/unifiedpm/Unifiedpm_transmittals/Transmittal_15-07.htm	N/A	N/A
WHD	Fair Labor Standards Act (FLSA) Minimum Wage Poster	Poster	Updates poster for employees regarding FLSA rights	07/01/15	WHD	NO	NO	N/A	N/A	NO	N/A	N/A	N/A	N/A	https://www.dol.gov/whd/reg/compliance/posters/flsa.htm	N/A	N/A
ETA	TEGL 1-15 Operations Guidance Regarding the Impact of Workforce Innovation and Opportunity Act Implementation on Waivers Approved Under the Workforce Investment Act	TEGL	Communicates waiver policy for PY 2015 for WIA waivers currently approved for many states; addresses the status of such waivers PY 2015, when most provisions of the go into effect, and communicates ETA's position on waivers under WIOA.	07/01/15	OWI	NO	NO	N/A	N/A	NO	N/A	N/A	N/A	N/A	http://wdr.doleta.gov/directives/corr_doc.cfm?DOCN=4678	N/A	N/A
ETA	TEGL 2-15 Operational Guidance for National Dislocated Worker Grants, pursuant to the Workforce Innovation and Opportunity Act (WIOA or Opportunity Act)	TEGL	To provide guidance to the workforce investment system on the policies and priorities that govern the award and use of the Secretary's discretionary National Dislocated Worker Grants (DWG) under the WIOA.	07/01/15	OWI	NO	NO	N/A	N/A	NO	N/A	N/A	N/A	N/A	http://wdr.doleta.gov/directives/corr_doc.cfm?DOCN=4439	N/A	N/A
ETA	TEGL 3-15 Guidance on Services Provided through the Adult and Dislocated Worker Program under the Workforce Innovation and Opportunity Act (WIOA or Opportunity Act) and Wagner Pever.	TEGL	To provide guidance to the workforce system on providing services under the Adult and Dislocated Worker programs under WIOA Title I, and individuals served by Wagner Pever, as amended by WIOA Title III, beginning July 1, 2015. This guidance also includes clarifications and flexibilities on using these funds and guidance to States for making sub-allocations	07/01/15	OWI	NO	NO	N/A	N/A	NO	N/A	N/A	N/A	N/A	http://wdr.doleta.gov/directives/corr_doc.cfm?DOCN=7953	N/A	N/A
ETA	CEN- 15-01 Updated Training Achievement Records	Curriculum Change Notice	To inform the Job Corps community of 17 updated electronic Training Achievement Records (e-TARs).	07/01/15	Job Corps	NO	NO	N/A	N/A	NO	N/A	N/A	N/A	N/A	For Guidance documents with no hyperlink, the audience is the federal and contractor Job Corps community, who access the guidance via a password protected web portal.	N/A	N/A
ETA	PRH CN- 15-01 Update/Revision to the Policy and Requirements Handbook (PRH) Appendix 501: Program Year (PY) 2015 Performance Management System	PRH Change Notice	To provide an update on PY 2015 Performance Management System (PMS) - Appendices 501 Suite: Introduction; Appendices a-d; and add Appendix 501e for Center Operators, Outreach and Admissions (OA) contractors, Career Transition Services (CTS) Providers, Career Technical Training (CTT) programs, and a new Performance Improvement Plan (PIP) and System	07/01/15	Job Corps	NO	NO	N/A	N/A	NO	N/A	N/A	N/A	N/A	For Guidance documents with no hyperlink, the audience is the federal and contractor Job Corps community, who access the guidance via a password protected web portal.	N/A	N/A
ASP	FLSA Overtime Security Advisor	elaws	Advisor provides employers and employees with the information they need to understand Federal overtime security requirements.	07/01/15	ASP/WHD	NO	NO	N/A	N/A	NO	N/A	N/A	N/A	N/A	https://webapps.dol.gov/elaws/overtime.htm	N/A	N/A
OSHA	Thornton, Jim	Letter of Interpretation	Use of kinesiology tape is not considered medical treatment beyond first aid.	07/06/15	DOL OSHA Directorate of Technical Support and Emergency Management; Office of Statistical Analysis	NO	NO	N/A	N/A	NO	N/A	N/A	N/A	N/A	https://www.osha.gov/pls/oshweb/owadisp.show_document?tp_table=INTERPRETATIONS&pid=29516	N/A	N/A
OSHA	New OSHA Publication on Roofing Safety	Article	Article on Roofing Safety published in June 2015 Oklahoma Roofing Monthly magazine	07/06/15	OSHA, Region 6, Oklahoma City Area Office	NO	NO	N/A	N/A	NO	N/A	N/A	N/A	N/A	N/A	N/A	N/A
OWCP	2015 Final Assessment bill and instructions for forwarding payment	Industry Notice	Instructions for 2015 Final Assessment	07/06/15	DUHWC	NO	NO	N/A	N/A	NO	N/A	N/A	N/A	N/A	https://www.dol.gov/owcp/dhwc/industrynotice/industrynotice153.htm	N/A	Industry No. 153
ETA	TEN 1-15 Promising Practices in Achieving Universal Access and Equal Opportunity: A Section 188 Disability Reference Guide	TEN	To provide updated information and technical assistance to the public workforce investment system in meeting their nondiscrimination and universal access obligations for individuals with disabilities.	07/06/15	OWI, issued jointly with DOL/CRC and DOL/ODEP	NO	NO	N/A	N/A	NO	N/A	N/A	N/A	N/A	http://wdr.doleta.gov/directives/corr_doc.cfm?DOCN=3182	N/A	N/A
CRC/ETA/ODEP	Training and Employment Notice No. 1-15	Notice	Announces the publication of the document "Promising Practices in Achieving Universal Access and Equal Opportunity: A Section 188 Disability Reference Guide"	07/06/15	CRC/ETA/ODEP	NO	NO	N/A	N/A	NO	N/A	N/A	N/A	N/A	https://www.dol.gov/oasam/program/crc/TEN%201-15.pdf	N/A	N/A
CRC/ETA/ODEP	Promising Practices in Achieving Universal Access and Equal Opportunity: A Section 188 Disability Reference Guide	Compliance Guide	Provides promising practices that correlate with specific disability-related nondiscrimination requirements in WIA Section 188 and 29 CFR part 37	07/06/15	CRC/ETA/ODEP	NO	NO	N/A	N/A	NO	N/A	N/A	N/A	N/A	https://www.dol.gov/oasam/program/crc/Section188Guide.pdf	N/A	N/A
MSHA	PPM Volume IV - Coal Mines	Program Policy Manual	General Policies and Programs	07/06/15	MSHA	NO	NO	N/A	N/A	NO	N/A	N/A	N/A	N/A	https://arhweb.msha.gov/REGS/COMPLAN/PPM/PDFVersion/ppm-vol-v.pdf	N/A	N/A
ODEP	Promising Practices in Achieving Universal Access and Equal Opportunity: A Section 188 Disability Reference Guide	Resource Sheet	DOL has developed this Reference Guide to assist AICs by providing promising practices that correlate with specific nondiscrimination requirements in Section 188 and the current Section 188 regulations.	07/06/15	ODEP	NO	NO	N/A	N/A	NO	N/A	N/A	N/A	N/A	https://disability.workforceps.org/-/media/WorkforceGPS/disability/Section188-Reference-Guide.xlsx	N/A	N/A
OWCP	Pamphlet LS-560 Revised March 2015	Web Page	Updates to an information page related to the purpose of the LHWCA	07/07/15	DUHWC	NO	NO	N/A	N/A	NO	N/A	N/A	N/A	N/A	https://www.dol.gov/owcp/dhwc/LS-560pam.htm	N/A	N/A
ETA	IN-15-01 Mandatory Training for Admissions Staff	Information Notice	To provide information regarding mandatory training for all IC staff with Admissions-Management responsibilities	07/10/15	Job Corps	NO	NO	N/A	N/A	NO	N/A	N/A	N/A	N/A	For Guidance documents with no hyperlink, the audience is the federal and contractor Job Corps community, who access the guidance via a password protected web portal.	N/A	N/A
EBSA	Field Assistance Bulletin 2015-02	Field Assistance Bulletin	Selection and Monitoring under the Annuity Selection Safe Harbor Regulation for Defined Contribution Plans	07/13/15	EBSA/ORI	NO	NO	N/A	N/A	NO	N/A	N/A	N/A	N/A	https://www.dol.gov/agencies/ebsa/employers-and-advisers/guidance/field-assistance-bulletins/2015-02	N/A	N/A

WHD	Administrator's Interpretation No. 2015-1: The Application of the Fair Labor Standards Act's "Suffer or Permit" Standard in the Identification of Franchisees Who Are Misclassified as	Administrator's Interpretation	This AI was withdrawn in 2017. Guidance regarding the application of the standards for determining who is an employee under the FLSA to curtail the misclassification of employees as independent contractors	07/15/15	WHD	NO	NO	N/A	N/A	NO	N/A	N/A	N/A	N/A	Administrator's Interpretation No. 2015-1
ETA	H-28 2015 IFR FAQs: Appeals and Seafood Industry Staggered Crossings, Rounds 8 and 9	FAQ	Set of FAQs related to appeal procedures, and staggered crossing of H-28 employers in the seafood industry.	07/15/15	OFLC	NO	NO	N/A	N/A	NO	N/A	N/A	https://www.foreignlaborcert.doeleta.gov/pdf/H-28_2015_IFR_FAQs_Round8.pdf and https://www.foreignlaborcert.doeleta.gov/pdf/H-28_2015_IFR_FAQs_Round9.pdf	N/A	N/A
MSHA	P15-04 Additional Option for Payment of Civil Penalties	Program Information Bulletin	Provides notification of an additional payment option to remit payment for civil penalties assessed under Title 30 of the Code of Federal Regulations (30 CFR), Part 100, Criteria and Procedures for Proposed Assessment of Civil Penalties.	07/16/15	Assessments	NO	NO	N/A	N/A	NO	N/A	N/A	https://arweb.msha.gov/reg/complain/P15/2015/p15-04.asp	N/A	N/A
ETA	Processing of H-28 Labor Certifications Granted under the 2008 Final Rule.	Website Announcement	Clarification about implementation of the provisions in the 2016 Department of Labor Appropriations Act (Division H, Title I of Public Law 114-113) 2016 DOL Appropriations Act.	07/17/15	OFLC	NO	NO	N/A	N/A	NO	N/A	N/A	https://www.foreignlaborcert.doeleta.gov/2015_H-28_IFR.cfm	N/A	N/A
ETA	UIPL 17-15 Additional Planning Guidance for the Fiscal Year (FY) 2016 Unemployment Insurance (UI) State Quality Service Plan (SQSP)	UIPL	To initiate the SQSP process, provide supplemental instructions, and define additional requirements for the FY 2016 SQSP.	07/17/15	OUI	NO	NO	N/A	N/A	NO	N/A	N/A	https://wdr.doeleta.gov/directives/corr_doc.cfm?DOCN=9281	N/A	N/A
ETA	IN-15-02 Youth 2 Youth: Partners for Peace Campaign	Information Notice	To notify the JC community of Youth 2 Youth: Partners for Peace, a JC student-led initiative	07/17/15	Job Corps	NO	NO	N/A	N/A	NO	N/A	N/A	For Guidance documents with no hyperlink, the audience is the federal and contractor Job Corps community, who access the guidance via a password protected web portal.	N/A	N/A
ETA	TEGL 39-14, Change 1 Program Year (PY) 2015 Workforce and Labor Market Information Grants to States (WIGS): Policy and Program Guidance, Deliverables, and Formula Allocations	TEGL	To rescind TEGL 39-14 and replace it with TEGL 39-14, Change 1. Change 1 clarifies in Section 6c and in Attachment 2, Other Requirements-Data Collection (Attachment page 4) that when a grantee conducts ETA data collection activities in an alternative manner from BLS technical standards and methodologies, they are requested to document and submit a defensible	07/20/15	OWI	NO	NO	N/A	N/A	NO	N/A	N/A	http://wdr.doeleta.gov/directives/corr_doc.cfm?DOCN=3486	N/A	N/A
ETA	H-28 2015 IFR FAQs: Integrity Measures, Round 10	FAQ	Set of FAQs that address post certification program integrity measures under the H-28 2015 Interim Final Rule.	07/21/15	OFLC	NO	NO	N/A	N/A	NO	N/A	N/A	https://www.foreignlaborcert.doeleta.gov/pdf/H-28_2015_IFR_FAQs_Round10.pdf	N/A	N/A
ODEP	Dear Governors Letter	Letter to Governors	Letter promoting integrated employment policies signed by Secretary Perez and Govs. Daugaard and Markell	07/21/15	ODEP/ODEP	NO	NO	N/A	N/A	NO	N/A	N/A	https://www.dol.gov/odep/pdf/EmploymentFirsTGovernors.pdf	N/A	N/A
MSHA	P15-01 Examination of Working Places	Program Policy Letter	Clarifies that the examination of working places required under 30 C.F.R. § 56.57/18002 includes the requirement that the operator shall examine each working place at least once each shift for conditions which adversely affect safety or health, that the examination must be conducted by a competent person, and that a record of the examination must be	07/22/15	Metal and Nonmetal	NO	NO	N/A	N/A	NO	N/A	N/A	https://arweb.msha.gov/REGS/COMPLIAN/P15/2015/p15-01.asp	N/A	N/A
VETS	06-14	Veterans' Program Letter	Negotiating Performance Goals for Services to Veterans for Program year 2014	07/24/15	JVSG	NO	NO	N/A	N/A	NO	N/A	N/A	https://www.dol.gov/vets/VMS/VPLs/VPL-06-14.pdf inactive hyperlink, document available upon request	N/A	N/A
ETA	TEN 3-15 Reengineering Unemployment Insurance (UI) Benefits Program Accountability Processes: Update on Implementation Progress and State Impacts	TEN	To update state workforce agencies on the Employment and Training Administration's (ETA) efforts to reengineer UI benefits program accountability processes to improve program performance and integrity and to provide more information on state impacts and timelines for implementation.	07/27/15	OUI	NO	NO	N/A	N/A	NO	N/A	N/A	https://wdr.doeleta.gov/directives/corr_doc.cfm?DOCN=6837	N/A	N/A
ETA	UIPL 8-12, Change 1 Consolidation of the Employment and Training Administration (ETA) 9000 and ETA 227 Reports	UIPL	To respond to questions regarding the changes to the ETA 227 Report, "Overpayment Detection and Recovery Activities," and to add to the instructions provided in Unemployment Insurance Program Letter (UIPL) No. 08-12.	07/27/15	OUI	NO	NO	N/A	N/A	NO	N/A	N/A	https://wdr.doeleta.gov/directives/corr_doc.cfm?DOCN=9079	N/A	N/A
WHD	The Family and Medical Leave Act	Presentation	Powerpoint Presentation on the requirements and provisions of the FMLA - updated to reflect the new FMLA definition of spouse	07/28/15	WHD	NO	NO	N/A	N/A	NO	N/A	N/A	https://www.dol.gov/whd/fmla/etools.htm	N/A	N/A
WHD	FMLA Frequently Asked Questions	Questions and Answers	FMLA Frequently Asked Questions - updated to reflect new definition of spouse	07/28/15	WHD	NO	NO	N/A	N/A	NO	N/A	N/A	https://www.dol.gov/whd/fmla/fmla-faqs.htm	N/A	N/A
WHD	Break Time for Nursing Mothers under the FLSA (Microsoft® PowerPoint®)	Presentation	General information about the break time for nursing mothers requirements under section 7(i) of the FLSA	07/28/15	WHD	NO	NO	N/A	N/A	NO	N/A	N/A	https://www.dol.gov/whd/nursingmothers/	N/A	N/A
WHD	Fact Sheet #28B: FMLA leave for birth, bonding, or to care for a child with a serious health condition on the basis of an "in loco parentis" relationship	Fact Sheet	Information on an employee's entitlement to FMLA leave to bond with or care for a child to whom the employee stands "in loco parentis"	07/28/15	WHD	NO	NO	N/A	N/A	NO	N/A	N/A	https://www.dol.gov/whd/reg/compliance/whdfs28B.pdf	N/A	N/A
WHD	Fact Sheet #28C: The definition of "parent" as it applies to an individual who stood in loco parentis to an employee for FMLA "eldercare" protections.	Fact Sheet	Information on recognizing situations in which an eligible employee may take leave to care for an individual who stood in loco parentis to the employee when the employee was a child	07/28/15	WHD	NO	NO	N/A	N/A	NO	N/A	N/A	https://www.dol.gov/whd/reg/compliance/whdfs28C.pdf	N/A	N/A
WHD	Fact Sheet #28F: Qualifying Reasons for Leave under the Family and Medical Leave Act	Fact Sheet	General information about the qualifying reasons for leave under the FMLA - updated to reflect the new definition of spouse	07/28/15	WHD	NO	NO	N/A	N/A	NO	N/A	N/A	https://www.dol.gov/whd/reg/compliance/whdfs28F.pdf	N/A	N/A
WHD	Fact Sheet #28L: Leave under the Family and Medical Leave Act for Spouses Working for the Same Employer	Fact Sheet	Information about the limits on the combined amount of FMLA leave that spouses who work for the same employer may take for some FMLA-qualifying leave reasons	07/28/15	WHD	NO	NO	N/A	N/A	NO	N/A	N/A	https://www.dol.gov/whd/reg/compliance/whdfs28L.pdf	N/A	N/A
ETA	PN 15-01 Job Corps Public E-mail Groups – Corporate Operators of Job Corps Centers, and Corporate Executives of OA/CTS Contracts	Program Instruction Notice	To solicit names from Corporate and OA/CTS Operators to be included in a new e-mail group for Corporate Operators and OA/CTS Executives. To update names to communicate in these specific groups	07/29/15	Job Corps	NO	NO	N/A	N/A	NO	N/A	N/A	For Guidance documents with no hyperlink, the audience is the federal and contractor Job Corps community, who access the guidance via a password protected web portal.	N/A	N/A
ODEP	Inclusive Service as a Pathway to Employment 25 Years after the Americans with Disabilities Act	Inclusive Service Joint Letter and Resource	Guides youth service professionals through the process of facilitating youth engagement in service.	07/29/15	ODEP and the Corporation for National and Community Service	NO	NO	N/A	N/A	NO	N/A	N/A	https://www.dol.gov/odep/pdf/CNCS%20%20OPEK%20ADAN%20Dear%20Colleague%20Letter%207-29-15_508%20Compliant2.pdf	N/A	N/A
OSHA	Beryllium Safety	Info Sheet	Update to "Preventing Adverse Health Effects from Exposure to Beryllium on the Job (9/2/1999)" Safety and Health Bulletin	07/30/15	OOL OSHA Directorate of Technical Support and Emergency Management; Office of Science and	NO	NO	N/A	N/A	NO	N/A	N/A	N/A	N/A	N/A
ETA	UIPL 13-15, Change 1 Fiscal Year (FY) 2015 Unemployment Insurance (UI) Reemployment Services and Eligibility Assessment (RESEA) Grants: Questions and Answers	UIPL	To respond to questions asked by state workforce agencies during a webinar held on April 6, 2015, about the RESEA program.	07/30/15	OUI	NO	NO	N/A	N/A	NO	N/A	N/A	https://wdr.doeleta.gov/directives/corr_doc.cfm?DOCN=3631	N/A	N/A
ETA	UIPL 15-15 Fiscal Year (FY) 2015 Unemployment Insurance (UI) Worker Misclassification Prevention and Detection Supplemental Funding	UIPL	To notify states of the availability of FY 2015 UI funds to address worker misclassification within the federal-state UI program and provide guidance to states on how to apply for these funds.	07/30/15	OUI	NO	NO	N/A	N/A	NO	N/A	N/A	https://wdr.doeleta.gov/directives/corr_doc.cfm?DOCN=4031	N/A	N/A
ETA	IN-15-03 MANDATORY Upcoming Training for Admissions Staff	Information Notice	To provide information regarding mandatory training for all JC Admissions Staff with Admissions-Management responsibilities	07/30/15	Job Corps	NO	NO	N/A	N/A	NO	N/A	N/A	For Guidance documents with no hyperlink, the audience is the federal and contractor Job Corps community, who access the guidance via a password protected web portal.	N/A	N/A
ETA	Change in Signature	Website Announcement	Information about changes in the official signature on approved labor certification applications.	07/31/15	OFLC	NO	NO	N/A	N/A	NO	N/A	N/A	https://www.foreignlaborcert.doeleta.gov/news.cfm	N/A	N/A
ETA	IN-15-04 Youth 2 Youth: Partners 4 Peace Campaign Toolkit, Web site, "Y2Y Week," and Student Ambassador Steering Committee	Information Notice	To notify the JC community of Youth 2 Youth: Partners 4 Peace tool kit, website, "Y2Y Week" and Student Steering Committee	07/31/15	Job Corps	NO	NO	N/A	N/A	NO	N/A	N/A	For Guidance documents with no hyperlink, the audience is the federal and contractor Job Corps community, who access the guidance via a password protected web portal.	N/A	N/A

ODEP	Getting to Work: An Online Training Curriculum for HIV/AIDS Service Providers and Housing Providers	Training Modules	The interactive multi-media curriculum helps HIV/AIDS service providers, including housing providers, understand how increasing access to employment and training services for people living with HIV/AIDS benefits individuals, families and communities	07/31/15	ODEP		NO	NO	N/A	N/A	NO	N/A	N/A	N/A	https://www.hiv.gov/blog/hud-and-department-of-labor-launch-training-curriculum-for-hiv-aids-housing-and-service-providers	N/A	N/A
OWCP	EEOICPA Transmittal No. 15-04	Transmittal	Transmittal to notify staff of changes to the EEOICPA Procedure Manual (PM) Chapters 0-0100, Introduction; 0-0200 General Provisions of EEOICPA; 0-0300, Customer Service; and 0-0400, Program Directives	08/01/15	DEEOIC		NO	NO	N/A	N/A	NO	N/A	N/A	N/A	https://www.dol.gov/owcp/energy/regs/compliance/PolicyandProcedures/proceduremanualhtml/unfiledpm/unfiledpm_transmittals/Transmittal_15-04.htm	N/A	N/A
WHD	Cultivating Compliance: Your Next Steps as a Registered Farm Labor Contractor (FLC)	Guide	Agricultural Guide to Federal Labor Law for Farm Labor Contractors	08/01/15	WHD		NO	NO	N/A	N/A	NO	N/A	N/A	N/A	https://www.dol.gov/whd/FLSAEmployeeCard/WH1021English.pdf	N/A	N/A
WHD	Fact Sheet #14A: Non-profit Organizations and the Fair Labor Standards Act	Fact Sheet	Provides general information explaining how the FLSA applies to non-profit organizations.	08/01/15	WHD		NO	NO	N/A	N/A	NO	N/A	N/A	N/A	https://www.dol.gov/whd/regs/compliance/whdfs14a.pdf	N/A	N/A
ETA	H-1B Ready To Work Grants FAQ#1: Key Policy Clarifications	FAQ	provides answers to frequently asked questions regarding key policy guidance that H-1B Ready To Work (RTW) grantees are required to follow.	08/01/15	OWI		NO	NO	N/A	N/A	NO	N/A	N/A	N/A	https://h1breadytowork.workforcecps.org/resources/2016/03/11/14/06/H1B_RTW_FAQ_1_8-15_Key_policy_clarifications	N/A	N/A
ETA	H-1B TST JA and MIA Grant Performance Reporting FAQ	FAQ	Answers to some of the most common performance reporting questions that H-1B grantees ask the Performance Reporting TA Team!	08/01/15	OWI		NO	NO	N/A	N/A	NO	N/A	N/A	N/A	https://h1btraining.workforcecps.org/resources/2016/03/08/14/24/H1B_TST_JA_and_MIA_Grants_Performance_Reporting_FAQ_-_Summer_2015	N/A	N/A
OWCP	Quality of Life at the End of Life- Hospice Care • What Are the Benefits of Medical Alert Systems? • Prescription for a Health Club Membership • Insider Tip: ICD-10 Transition Assistance PRH CN-15-02 Addition of Policy and Requirement Handbook (PRH) Section 5.4, Personal Safety and Security, R4, Active Shooter Policy	Email blast to 220 Medical Providers (or subscribers)	The email explained that DEEOIC may authorize hospice care for up to 6 months and that recertification is required after that. It explained that DEEOIC may authorize a medical alert system for up to 12 months at a time based on a letter of medical necessity. It noted that medical providers must provide justification and an explanation when membership in a health	08/04/15	DEEOIC		NO	NO	N/A	N/A	NO	N/A	N/A	N/A	N/A	N/A	N/A
ETA		PRH Change Notice	To provide the Job Corps community with guidance on responding to an active shooter event.	08/04/15	Job Corps		NO	NO	N/A	N/A	NO	N/A	N/A	N/A	https://supportservices.jobcorps.gov/health/Pages/PRHNotices.aspx#2011	N/A	N/A
WHD	Rights For Workers with Disabilities: Section 14(c) and Subminimum Wage Employment	Mini Card	Employee Rights Card with general information about employer requirements under FLSA section 14(c)	08/05/15	WHD		NO	NO	N/A	N/A	NO	N/A	N/A	N/A	https://www.dol.gov/whd/workerswithdisabilities/RightsForWorkersWithDisabilities.pdf	N/A	N/A
WHD	Worker Referral Card: Section 14(c) and Subminimum Wage Employment	Mini Card	Referral Rights Card with information about FLSA section 14(c) and WHD contact information	08/05/15	WHD		NO	NO	N/A	N/A	NO	N/A	N/A	N/A	https://www.dol.gov/whd/workerswithdisabilities/WH1017.pdf	N/A	N/A
ETA	UIPL 19-15 Unemployment Insurance (UI) Supplemental Budget Request (SBR) Activities: Quarterly Program Reporting Form & Instructions	UIPL	To notify State Workforce Agencies of the new Employment and Training Administration (ETA) Form 9365 for required reporting of quarterly progress and implementation updates for UI SBR grants.	08/07/15	OUI		NO	NO	N/A	N/A	NO	N/A	N/A	N/A	https://wdr.doleta.gov/directives/corr_doc.cfm?DOCN=3178	N/A	N/A
ETA	PRH CN-15-03 Update to Policy and Requirements Handbook (PRH) Change Notice 15-01: Clarification for Revised Timeline for Initial Placement, and Release of Final Model-Based	PRH Change Notice	To provide further clarification on implementing the revised and more aggressive timeline for initial placement, and issue the final PY 2015 Model-Based Goals (MBGs) for the High School Diploma/High School Equivalency (HSD/HSE), and Combination HSD/HSE/CTT Attainment (Combo.) measures in Attachment 8 of PRH Appendix 501 Introduction	08/10/15	Job Corps		NO	NO	N/A	N/A	NO	N/A	N/A	N/A	https://www.dol.gov/sites/default/files/ebsa/about-ebsa/our-activities/resource-center/faq/aca-part-xxviii.pdf	N/A	N/A
EBSA	FAQs About Affordable Care Act Implementation (Part 28)	FAQs	Guidance on transparency reporting for non-QHP issuers and non-grandfathered group health plans	08/11/15	EBSA/OHPSCA, together with HHS and IRS/Treasury		NO	NO	N/A	N/A	NO	N/A	N/A	N/A	https://wdr.doleta.gov/directives/corr_doc.cfm?DOCN=3640	N/A	N/A
ETA	TEN 5-15 Release and Availability of the Significant Provisions of State Unemployment Insurance Laws Effective July 2015	TEN	To announce the release and availability of the Significant Provisions of State Unemployment Insurance Laws Effective July 2015.	08/12/15	OUI		NO	NO	N/A	N/A	NO	N/A	N/A	N/A	http://wdr.doleta.gov/directives/corr_doc.cfm?docn=8455	N/A	N/A
ETA	TEGL 4-15 Vision for the One-Stop Delivery System under the Workforce Innovation and Opportunity Act (WIOA)	TEGL	Lays out the vision for the one-stop delivery system under WIOA and links to key technical assistance resources to support states and local areas as they integrate this vision into their one-stop delivery system.	08/13/15	OWI; This guidance is also being issued by the Department of Education's Office of Career, Technical,		NO	NO	N/A	N/A	NO	N/A	N/A	N/A	https://wdr.doleta.gov/directives/corr_doc.cfm?DOCN=4996	N/A	N/A
ETA	UIPL 20-15 Unemployment Insurance and the Workforce Innovation and Opportunity Act of 2014	UIPL	To provide guidance to state workforce agencies (state UI agencies) responsible for administration of the Federal-State Unemployment Insurance (UI) programs on implementation of the provisions of the Workforce Innovation and Opportunity Act (WIOA) related to UI programs, baseline July 1, 2015, and to: 3) recommend that state UI agencies	08/13/15	OUI		NO	NO	N/A	N/A	NO	N/A	N/A	N/A	https://www.osha.gov/pdfs/oshaweb/owadisp/show_document?tp_table=DIRECTIVES&p_id=6231	N/A	CPL 02-03-006
OSHA	Alternative Dispute Resolution (ADR) Processes for Whistleblower Protection Program	Directive	This directive establishes policies and procedures for alternative dispute resolution (ADR)	08/18/15	Directorate of Whistleblower Protection Programs		NO	NO	N/A	N/A	NO	N/A	N/A	N/A	https://www.dol.gov/whd/specialemployment/calculatorGuide.pdf	N/A	N/A
WHD	Section 14(c) Online Calculators User Guide	Guide	User guide for the eleven online calculators that were developed for use in determining commensurate wages under FLSA section 14(c)	08/19/15	WHD		NO	NO	N/A	N/A	NO	N/A	N/A	N/A	https://www.dol.gov/owcp/energy/regs/compliance/PolicyandProcedures/finalcircularhtml/EEOICPACircular15-10.htm	N/A	N/A
ETA	UIPL 21-15 Fiscal Year (FY) 2016 State Workforce Agency Unemployment Insurance (UI) Resource Planning Targets and Guidelines	UIPL	To provide: a. Preliminary FY 2016 dollar and staff year base resource planning targets for UI operations to be used in planning and developing State Quality Service Plans (SQSP); b. General guidelines for FY 2016 resource planning; and c. An explanation of how the Department of Labor (Doeartment) allocates base resources among states.	08/20/15	OUI		NO	NO	N/A	N/A	NO	N/A	N/A	N/A	https://www.foreignlaborcert.doleta.gov/news.cfm	N/A	N/A
ETA	ICERT System E-mails Regarding the H-2B Prevailing Wage Determination Appeal Request Process.	Website Announcement	Clarification about automatic e-mails regarding the appeal requests	08/26/15	OFLC		NO	NO	N/A	N/A	NO	N/A	N/A	N/A	https://www.dol.gov/owcp/energy/regs/compliance/PolicyandProcedures/proceduremanualhtml/unfiledpm/unfiledpm_transmittals/Transmittal_15-08.htm	N/A	N/A
OWCP	EEOICPA Circular No. 15-10 Westinghouse Electric Corp. Special Exposure Cohort (SEC) from February 1, 1958 through May 31, 1958 or from June 1, 1959 through June 30, 1959.	Final Circular	To notify all Division of Energy Employees Occupational Illness Compensation (DEEOIC) staff of the SEC class designation for the Westinghouse Electric Corp. located in Bloomfield, New Jersey	08/27/15	DEEOIC		NO	NO	N/A	N/A	NO	N/A	N/A	N/A	https://www.dol.gov/vets/VMS/VPLs/VPL-04-13.pdf inactive hyperlink; document available upon request	N/A	N/A
VETS	04-13	Veterans' Program Letter	VOPAR New User Account Setup Press	08/30/15	JVSG, HVRP, TAP		NO	NO	N/A	N/A	NO	N/A	N/A	N/A	http://owcpstaff.dol.acs-inc.com/portal/owcp/main.do	N/A	N/A
OWCP	Inpatient/Outpatient Billing Announcement	CBP Web Posting	Notice OWCP will no longer accept paper bills submitted on the UB92 Form	08/31/15	DFEC		NO	NO	N/A	N/A	NO	N/A	N/A	N/A	https://www.dol.gov/owcp/dfec/morenews.htm	N/A	N/A
OWCP	Pharmacy Fee Schedule	DFEC Web Posting	Notice DFEC will be implementing changes to the calculation of the maximum allowable fee for brand name prescription drugs	09/01/15	DFEC		NO	NO	N/A	N/A	NO	N/A	N/A	N/A	https://www.dol.gov/owcp/energy/regs/compliance/PolicyandProcedures/proceduremanualhtml/unfiledpm/unfiledpm_transmittals/Transmittal_15-08.htm	N/A	N/A
OWCP	EEOICPA Transmittal No. 15-05	Transmittal	Transmittal to notify staff of changes to Procedure Manual Chapter 0-0500, Definitions	09/01/15	DEEOIC		NO	NO	N/A	N/A	NO	N/A	N/A	N/A	https://www.dol.gov/owcp/pharmacy/feeschedule.htm	N/A	N/A
OWCP	EEOICPA Transmittal No. 15-08	Transmittal	Transmittal to notify staff of changes to the text of EEOICPA Procedure Manual (PM) Chapter 2-1000, Eligibility Criteria for Non-Cancerous Conditions	09/01/15	DEEOIC		NO	NO	N/A	N/A	NO	N/A	N/A	N/A	https://olderworkers.workforcecps.org/resources/2015/01/29/15/55/SCSEP_QPR_Handbook	N/A	N/A
OWCP	Fee Schedule - Pharmacy	Web Announcement	DEEOIC announced that effective September 1, 2015, OWCP DFEC implemented changes to the calculation of the maximum allowable fee for brand name prescription drugs.	09/01/15	DEEOIC		NO	NO	N/A	N/A	NO	N/A	N/A	N/A		N/A	N/A
ETA	SCSEP Quarterly Performance Report Handbook revision 6	Handbook	Provide SCSEP practitioners a plain-language explanation of the performance measures and data elements reported in the QPR, along with practical suggestions for how these elements can be used to manage operations and improve performance. The Handbook is not intended as a technical explanation.	09/01/15	OWI		NO	NO	N/A	N/A	NO	N/A	N/A	N/A		N/A	N/A

ETA	TEGL 29-14 Ch2 Update to Workforce Innovation and Opportunity Act (WIOA) Adult, Dislocated Worker and Youth Activities Program Allotments for Fy2015 FY 2015: Final PV 2015	TEGL	To inform the workforce investment system of changes to previous guidance to TEGL 29-14, Change 1. One change corrects the Executive Level II salary cap to \$183,300 and is in the Background section on page 2. The second change makes four corrections to Attachment A and is underlined on the Attachment. The remainder of the TEGL remains unchanged.	09/01/15	OVI	NO	NO	N/A	N/A	NO	N/A	N/A	N/A	N/A	http://wdr.doleta.gov/directives/corr_doc.cfm?docn=4532	N/A	N/A
ETA	PHN 15-04 Policy and Requirements Handbook (PHN) Appendix 304, "Guidelines for the Accreditation of Job Corps High School Programs"	Program Instruction Notice	To reiterate the requirement that HSD programs meet PRH Appendix 304 Accreditation Requirements and to notify the field that Griggs International Academy On-Line High School is no longer accredited by the Distance Education Training Council	09/01/15	Job Corps	NO	NO	N/A	N/A	NO	N/A	N/A	N/A	N/A	For Guidance documents with no hyperlink, the audience is the federal and contractor Job Corps community, who access the guidance via a password protected web portal.	N/A	N/A
ASP	H-1B Advisor	elaws	Advisor provides guidance on the H-1B classification for temporary employment of foreign workers in the United States in specialty occupations or as fashion models.	09/01/15	ASP/WHO/ETA	NO	NO	N/A	N/A	NO	N/A	N/A	N/A	N/A	https://webapps.doi.gov/elaws/h1b.htm	N/A	N/A
OWCP	Deployment of the OWCP Imaging System within the DCMWC	Bulletin	Outlines policies and procedures for processing case documents in the imaging system and documents received via the Central Mail Room	09/03/15	DCMWC	NO	NO	N/A	N/A	NO	N/A	N/A	N/A	N/A	https://www.doi.gov/owcp/dcmwc/blba/index%5BL15-07OCR.pdf	N/A	BLBA Bulletin No. 15-07
WHD	Cultivating Compliance Video	Video	An agricultural guide to federal labor law - edit to content	09/03/15	WHD	NO	NO	N/A	N/A	NO	N/A	N/A	N/A	N/A	https://www.youtube.com/watch?v=1jYEFvsJueQ&feature=youtu.be	N/A	N/A
ETA	TEGL 5-15 - Operating Instructions for Implementing the Amendments to the Trade Act of 1974 Enacted by the Trade Adjustment Assistance Reauthorization Act of 2015 (TAARA 2015).	TEGL	To assist the State Workforce Agencies designated by the Governor as "cooperating state agencies" (CSAs) in implementing the Trade Adjustment Assistance (TAA) Reauthorization Act of 2015 (TAARA 2015).	09/04/15	OTAA	NO	NO	N/A	N/A	NO	N/A	N/A	N/A	N/A	https://wdr.doleta.gov/directives/corr_doc.cfm?DOCN=3863	N/A	N/A
VETS	01-15	Veterans' Program Letter	Jobs for Veterans State Grants Recurring Report Requirements	09/09/15	JVSG	NO	NO	N/A	N/A	NO	N/A	N/A	N/A	N/A	https://www.doi.gov/vets/VMS/VPL/VPL-01-15-Change-1a.pdf	N/A	N/A
ILAB	PY15 Management Procedures and Guidelines-non-IL0	Procedural manual	Process-oriented documents that explained activities to be carried out under a particular grant or cooperative agreement. Documents also reinforced regulations applicable to cooperative agreements.	09/10/15	Office of Trade and Labor Affairs	NO	NO	N/A	N/A	NO	N/A	N/A	N/A	N/A	https://www.doi.gov/sites/default/files/OTLA_2015_09_10_FY2015_MPG.pdf	N/A	N/A
OSHA	Follow-Up Inspections	Regional field guidance	Field Enforcement Guidance on Conducting Follow-Up Inspections	09/11/15	OSHA Region 1 -Regionwide	NO	NO	N/A	N/A	NO	N/A	N/A	N/A	N/A	N/A	N/A	N/A
OWCP	Maximum and Minimum Compensation Rates Under the Longshore Act, Effective October 1, 2015; Adjustments of Permanent Total Disability and	Industry Notice	Transmitting yearly max and minimum comp amounts based on National Average Weekly Wages	09/11/15	DUHWC	NO	NO	N/A	N/A	NO	N/A	N/A	N/A	N/A	https://www.doi.gov/owcp/dhwc/sindustryntotices/industryntotice154.pdf	N/A	Industry No. 154
ETA	PHN 15-05 Stand Up for Safety and Security Initiative Launch during Week of September 14-18, 2015	Program Instruction Notice	To reiterate to the IC community the responsibility of Center Operators, Center Directors, and Center staff to create a safe and effective learning environment for students and to require center operators to take comprehensive actions to further strengthen efforts to improve safety and security on centers	09/11/15	Job Corps	NO	NO	N/A	N/A	NO	N/A	N/A	N/A	N/A	For Guidance documents with no hyperlink, the audience is the federal and contractor Job Corps community, who access the guidance via a password protected web portal.	N/A	N/A
ETA	IN-15-07 Influenza Information Update for the 2015-2016 Season	Information Notice	To inform IC Centers of Influenza prevention, testing, and treatment, based on the Centers for Disease Control (CDC) and prevention's most recent recommendations	09/14/15	Job Corps	NO	NO	N/A	N/A	NO	N/A	N/A	N/A	N/A	For Guidance documents with no hyperlink, the audience is the federal and contractor Job Corps community, who access the guidance via a password protected web portal.	N/A	N/A
ETA	IN-15-08 Youth 2 Youth: Partners 4 Peace Video	Information Notice	To notify the IC community of Youth 2 Youth: Partners 4 Peace Y2Y video, and to suggest ways in which IC students and staff can use the video	09/15/15	Job Corps	NO	NO	N/A	N/A	NO	N/A	N/A	N/A	N/A	For Guidance documents with no hyperlink, the audience is the federal and contractor Job Corps community, who access the guidance via a password protected web portal.	N/A	N/A
ETA	PHN CN-15-04 Updating Policy and Requirements Handbook (PHN) Section 6.1R3, "Unauthorised Absences"	PHN Change Notice	To provide the IC community with updates to PRH Section 6.1 to revise and clarify the Job Corps' policy regarding the minimum requirements for reporting, investigating, and documenting cases of missing students, and to change time requirements for notifying parents/guardians of missing minor students	09/15/15	Job Corps	NO	NO	N/A	N/A	NO	N/A	N/A	N/A	N/A	For Guidance documents with no hyperlink, the audience is the federal and contractor Job Corps community, who access the guidance via a password protected web portal.	N/A	N/A
OWCP	EEICPA Bulletin No. 15-03 Transition to the ICD-10-CM Coding System	Final Bulletin	To provide procedural guidance on the use of the new ICD-10-CM coding system	09/18/15	DEEOIC	NO	NO	N/A	N/A	NO	N/A	N/A	N/A	N/A	https://www.doi.gov/owcp/energy/regs/compliance/PolicyandProcedures/finalbulletinhtml/EEICPABulletin15-03.htm	N/A	N/A
OWCP	New Medical Benefits Identification Cards (MBIC) for EEICPA Claimants • ICD-10 Transition Information for Medical Providers • ICD-10 Clinical Documentation Requirements	Email blast to 252 Medical Providers (or subscribers)	The email provided information about DEEOIC's transition from ICD-9 codes to ICD-10 codes for medical billing beginning October 1, 2015, and explained its issuance of new MBIC cards to claimants.	09/21/15	DEEOIC	NO	NO	N/A	N/A	NO	N/A	N/A	N/A	N/A	N/A	N/A	N/A
ETA	PHN 15-06 Reporting Accrued Leave	Program Instruction Notice	To obtain the value of accrued leave for staff as of 8/31/15 from all JC Operators with center, OA or CTS contracts	09/21/15	Job Corps	NO	NO	N/A	N/A	NO	N/A	N/A	N/A	N/A	For Guidance documents with no hyperlink, the audience is the federal and contractor Job Corps community, who access the guidance via a password protected web portal.	N/A	N/A
OSHA	OPL 15/11 - Local Emphasis Program for Federal Agencies	Regional Notice	Program designed to address safety and health hazards at Federal Agencies in State Plan States (Renewal)	09/24/15	Enforcement Programs	NO	NO	N/A	N/A	NO	N/A	N/A	N/A	N/A	N/A	N/A	N/A
VETS	09-14	Veterans' Program Letter	Competitive Grants Quarterly Reporting Guidance	09/26/15	HVRP	NO	NO	N/A	N/A	NO	N/A	N/A	N/A	N/A	https://www.doi.gov/vets/VMS/VPL/VPL-09-14.pdf	N/A	N/A
OWCP	ICD-10 Announcement	Circular	Announcement regarding the transition from ICD-9 to ICD10 coding for medical diagnoses and inpatient hospital procedures	09/28/15	DCMWC	NO	NO	N/A	N/A	NO	N/A	N/A	N/A	N/A	https://www.doi.gov/owcp/dcmwc/ICD10.htm	N/A	Circular 15-01
OSHA	Fatality Next of Kin (NOK) Checklist	Memorandum	Instructions to Area Office to implement the use of the fatality check list and document communications with the next-of-kin	09/30/15	OSHA-Reg 4 Regional Office - Enforcement Programs.	NO	NO	N/A	N/A	NO	N/A	N/A	N/A	N/A	N/A	N/A	N/A
OSHA	How to Calculate Fall Distance when using personal fall arrest systems	Article	Article discussing calculation of fall distance when using personal fall arrest systems.	09/30/15	OSHA, Region 6, Oklahoma City Area Office	NO	NO	N/A	N/A	NO	N/A	N/A	N/A	N/A	N/A	N/A	N/A
ETA	UIPL 22-15 Minimum Disaster Unemployment Assistance (DUA) Weekly Benefit Amount: October 1-December 31, 2015	UIPL	To transmit the subject computation for State Workforce Agency usage in computing minimum weekly DUA amounts for all major disasters declared during the first quarter of Fiscal Year (FY) 2016.	09/30/15	OUI	NO	NO	N/A	N/A	NO	N/A	N/A	N/A	N/A	https://wdr.doleta.gov/directives/corr_doc.cfm?DOCN=7976	N/A	N/A
ETA	IN-15-09 Removal of Quantitative Levels of Illicit Substances from Toxicology Reports Delivered to Job Corps Centers	Information Notice	To notify IC centers of the removal of quantitative information pertaining to illicit substances in toxicology reports sent from the Center for Disease Detection (CDD) to IC centers	09/30/15	Job Corps	NO	NO	N/A	N/A	NO	N/A	N/A	N/A	N/A	For Guidance documents with no hyperlink, the audience is the federal and contractor Job Corps community, who access the guidance via a password protected web portal.	N/A	N/A
ILAB	Frequently Asked Questions on the 2014 TDA Report	Questions with detailed answers	The Findings on the Worst Forms of Child Labor (TDA Report) is prepared in accordance with the Trade and Development Act of 2000. It assesses how countries participating in the Generalized System of Preferences (GSP) program implement their commitments to eliminate the worst forms of child labor. The FAN describes how the TDA Report is prepared: criteria. This notice continues a Local Emphasis Program (LEP) for safety and health inspections of those construction projects which involve extensive renovation, and rehabilitation on the interior of an existing building, and adds demolition activities that include the razing of the exterior of a structure in any way.	09/30/15	Office of Child Labor, Forced Labor and Human Trafficking	NO	NO	N/A	N/A	NO	N/A	N/A	N/A	N/A	N/A	N/A	N/A
OSHA	CPL 04-00 (LEP 001) LEP for Building Renovation/Rehabilitation and Demolition	Local Emphasis Program (LEP) - Renewal	This notice continues a Local Emphasis Program (LEP) for safety and health inspections of those construction projects which involve extensive renovation, and rehabilitation on the interior of an existing building, and adds demolition activities that include the razing of the exterior of a structure in any way.	10/01/15	Region V Enforcement Programs	NO	NO	N/A	N/A	NO	N/A	N/A	N/A	N/A	N/A	N/A	N/A
OSHA	CPL 04-00 (LEP 001) LEP for Building Renovation/Rehabilitation and Demolition	Local Emphasis Program (LEP) - Renewal	This notice continues a Local Emphasis Program (LEP) for safety and health inspections of those construction projects which involve extensive renovation, and rehabilitation on the interior of an existing building, and adds demolition activities that include the razing of the exterior of a structure in any way.	10/01/15	Region V Enforcement Programs	NO	NO	N/A	N/A	NO	N/A	N/A	N/A	N/A	N/A	N/A	N/A
OSHA	CPL 04-00 (LEP 002) LEP for Powered Industrial Vehicles	Local Emphasis Program (LEP) - Renewal	To renew the Local Emphasis Program for Powered Industrial Vehicles.	10/01/15	Region V Enforcement Programs	NO	NO	N/A	N/A	NO	N/A	N/A	N/A	N/A	N/A	N/A	N/A

OSHA	CPL 04-00 (LEP 002) LEP for Powered Industrial Vehicles	Local Emphasis Program (LEP) - Renewal	To renew the Local Emphasis Program for Powered Industrial Vehicles.	10/01/15	Region V Enforcement Programs	NO	NO	N/A	N/A	NO	N/A	N/A	N/A	N/A	N/A	N/A	N/A
OSHA	CPL 04-00 (LEP 008) LEP for Fall Hazards in Construction and General Industry	Local Emphasis Program (LEP) - Renewal	The purpose of this Local Emphasis Program is to address serious Fall Hazards in General Industry and Construction.	10/01/15	Region V Enforcement Programs	NO	NO	N/A	N/A	NO	N/A	N/A	N/A	N/A	N/A	N/A	N/A
OSHA	CPL 04-00 (LEP 008) LEP for Fall Hazards in Construction and General Industry	Local Emphasis Program (LEP) - Renewal	The purpose of this Local Emphasis Program is to address serious Fall Hazards in General Industry and Construction.	10/01/15	Region V Enforcement Programs	NO	NO	N/A	N/A	NO	N/A	N/A	N/A	N/A	N/A	N/A	N/A
OSHA	CPL 04-00 (LEP 009) Local Emphasis Program for Dairy Farm Operations	Local Emphasis Program (LEP) - Renewal	This Notice continues a Local Emphasis Program (LEP) for the programmed inspection of the dairy farming industry.	10/01/15	Region V Enforcement Programs	NO	NO	N/A	N/A	NO	N/A	N/A	N/A	N/A	N/A	N/A	N/A
OSHA	CPL 04-00 (LEP 009) Local Emphasis Program for Dairy Farm Operations	Local Emphasis Program (LEP) - Renewal	This Notice continues a Local Emphasis Program (LEP) for the programmed inspection of the dairy farming industry.	10/01/15	Region V Enforcement Programs	NO	NO	N/A	N/A	NO	N/A	N/A	N/A	N/A	N/A	N/A	N/A
OSHA	CPL 04-00 (LEP 011) LEP for High Rise Building Construction Inspections in Chicago, Illinois	Local Emphasis Program (LEP) - Renewal	Continue a Local Emphasis Program (LEP) for safety and health inspections of high rise construction projects in Chicago.	10/01/15	Region V Enforcement Programs	NO	NO	N/A	N/A	NO	N/A	N/A	N/A	N/A	N/A	N/A	N/A
OSHA	CPL 04-00 (LEP 011) LEP for High Rise Building Construction Inspections in Chicago, Illinois	Local Emphasis Program (LEP) - Renewal	Continue a Local Emphasis Program (LEP) for safety and health inspections of high rise construction projects in Chicago.	10/01/15	Region V Enforcement Programs	NO	NO	N/A	N/A	NO	N/A	N/A	N/A	N/A	N/A	N/A	N/A
OSHA	CPL 04-00 (LEP 017) Local Emphasis Program for Grain Handling Facilities	Local Emphasis Program (LEP) - Renewal	This Notice continues a Local Emphasis Program (LEP) for the programmed inspections of grain handling facilities (NAICS 311111, 311211, 311221, 311224, 424510, and 493130) in accordance with the provisions of OSHA CPL 04-00-001, dated November 10, 1995.	10/01/15	Region V Enforcement Programs	NO	NO	N/A	N/A	NO	N/A	N/A	N/A	N/A	N/A	N/A	N/A
OSHA	CPL 04-00 (LEP 017) Local Emphasis Program for Grain Handling Facilities	Local Emphasis Program (LEP) - Renewal	This Notice continues a Local Emphasis Program (LEP) for the programmed inspections of grain handling facilities (NAICS 311111, 311211, 311221, 311224, 424510, and 493130) in accordance with the provisions of OSHA CPL 04-00-001, dated November 10, 1995.	10/01/15	Region V Enforcement Programs	NO	NO	N/A	N/A	NO	N/A	N/A	N/A	N/A	N/A	N/A	N/A
OSHA	CPL 04-00 (LEP 025) Local Emphasis Program for Federal Agencies	Local Emphasis Program (LEP) - Renewal	This notice implements Region V's Local Emphasis Program for Federal Agencies.	10/01/15	Region V Enforcement Programs	NO	NO	N/A	N/A	NO	N/A	N/A	N/A	N/A	N/A	N/A	N/A
OSHA	CPL 04-00 (LEP 025) Local Emphasis Program for Federal Agencies	Local Emphasis Program (LEP) - Renewal	This notice implements Region V's Local Emphasis Program for Federal Agencies.	10/01/15	Region V Enforcement Programs	NO	NO	N/A	N/A	NO	N/A	N/A	N/A	N/A	N/A	N/A	N/A
OSHA	CPL 04-00 (LEP 026) Local Emphasis Program for Tree Trimming Operations	Local Emphasis Program (LEP) - Renewal	The purpose of this Notice is to establish a Local Emphasis Program to reduce workplace fatalities in the tree trimming industry (NAICS code 561730).	10/01/15	Region V Enforcement Programs	NO	NO	N/A	N/A	NO	N/A	N/A	N/A	N/A	N/A	N/A	N/A
OSHA	CPL 04-00 (LEP 026) Local Emphasis Program for Tree Trimming Operations	Local Emphasis Program (LEP) - Renewal	The purpose of this Notice is to establish a Local Emphasis Program to reduce workplace fatalities in the tree trimming industry (NAICS code 561730).	10/01/15	Region V Enforcement Programs	NO	NO	N/A	N/A	NO	N/A	N/A	N/A	N/A	N/A	N/A	N/A
OSHA	CPL 04-00 (LEP 028) LEP for the Wood Pallet Manufacturing Industry	Local Emphasis Program (LEP) - Renewal	This Notice implements a Local Emphasis Program (LEP) for safety and health inspections of employers engaged in the manufacturing of wood pallets.	10/01/15	Region V Enforcement Programs	NO	NO	N/A	N/A	NO	N/A	N/A	N/A	N/A	N/A	N/A	N/A
OSHA	CPL 04-00 (LEP 028) LEP for the Wood Pallet Manufacturing Industry	Local Emphasis Program (LEP) - Renewal	This Notice implements a Local Emphasis Program (LEP) for safety and health inspections of employers engaged in the manufacturing of wood pallets.	10/01/15	Region V Enforcement Programs	NO	NO	N/A	N/A	NO	N/A	N/A	N/A	N/A	N/A	N/A	N/A
OSHA	CPL 04-00 (LEP 100) LEP for Maritime Industries	Local Emphasis Program (LEP) - Renewal	This notice establishes a Local Emphasis Program (LEP) for the programmed inspection of Maritime Industries engaged in shipbuilding and repair, marine cargo handling, navigation services to shipping, port and harbor operations, other support activities for water transportation, boat building, and marinas engaged in recreational boat repair located on or	10/01/15	Region V Enforcement Programs	NO	NO	N/A	N/A	NO	N/A	N/A	N/A	N/A	N/A	N/A	N/A
OSHA	CPL 04-00 (LEP 100) LEP for Maritime Industries	Local Emphasis Program (LEP) - Renewal	This notice establishes a Local Emphasis Program (LEP) for the programmed inspection of Maritime Industries engaged in shipbuilding and repair, marine cargo handling, navigation services to shipping, port and harbor operations, other support activities for water transportation, boat building, and marinas engaged in recreational boat repair located on or	10/01/15	Region V Enforcement Programs	NO	NO	N/A	N/A	NO	N/A	N/A	N/A	N/A	N/A	N/A	N/A
OSHA	CPL 04-00 (LEP 23) LEP for Carbon Monoxide Hazards in Construction	Local Emphasis Program (LEP) - Renewal	This Notice establishes a Local Emphasis Program (LEP) for the purpose of scheduling and conducting inspections of the carbonmonoxide hazards in construction.	10/01/15	Region V Enforcement Programs	NO	NO	N/A	N/A	NO	N/A	N/A	N/A	N/A	N/A	N/A	N/A
OSHA	CPL 04-00 (LEP 23) LEP for Carbon Monoxide Hazards in Construction	Local Emphasis Program (LEP) - Renewal	This Notice establishes a Local Emphasis Program (LEP) for the purpose of scheduling and conducting inspections of the carbonmonoxide hazards in construction.	10/01/15	Region V Enforcement Programs	NO	NO	N/A	N/A	NO	N/A	N/A	N/A	N/A	N/A	N/A	N/A
OSHA	CPL 04-00-018E Regional Local Emphasis Program (LEP) for Residential Construction	Regional Notice	Renewal Inspection Targeting	10/01/15	OSHA Region 1-Regionwide	NO	NO	N/A	N/A	NO	N/A	N/A	N/A	N/A	N/A	N/A	N/A
OSHA	CPL 04-00-014 Local Emphasis Program for Lead	Local Emphasis Program (LEP) - Renewal	The purpose of this Local Emphasis Program is to reduce occupational exposures to lead in General Industry and Construction.	10/01/15	Region V Enforcement Programs	NO	NO	N/A	N/A	NO	N/A	N/A	N/A	N/A	N/A	N/A	N/A
OSHA	CPL 04-00-014 Local Emphasis Program for Lead	Local Emphasis Program (LEP) - Renewal	The purpose of this Local Emphasis Program is to reduce occupational exposures to lead in General Industry and Construction.	10/01/15	Region V Enforcement Programs	NO	NO	N/A	N/A	NO	N/A	N/A	N/A	N/A	N/A	N/A	N/A
OSHA	CPL 04-00-016 Local Emphasis Program for Silica	Local Emphasis Program (LEP) - Renewal	The purpose of this Local Emphasis Program is to reduce occupational exposures to silica in General Industry and Construction.	10/01/15	Region V Enforcement Programs	NO	NO	N/A	N/A	NO	N/A	N/A	N/A	N/A	N/A	N/A	N/A
OSHA	CPL 04-00-016 Local Emphasis Program for Silica	Local Emphasis Program (LEP) - Renewal	The purpose of this Local Emphasis Program is to reduce occupational exposures to silica in General Industry and Construction.	10/01/15	Region V Enforcement Programs	NO	NO	N/A	N/A	NO	N/A	N/A	N/A	N/A	N/A	N/A	N/A
OSHA	CPL 04-00-016.6 Region Wide Local Emphasis Program – Cranes in Construction	Regional Notice	Renewal Inspection Targeting	10/01/15	OSHA Region 1-Regionwide	NO	NO	N/A	N/A	NO	N/A	N/A	N/A	N/A	N/A	N/A	N/A
OSHA	CPL 04-00-021F Regional Local Emphasis Program on Crystalline Silica Exposure in Construction	Regional Notice	Renewal Inspection Targeting	10/01/15	OSHA Region 1-Regionwide	NO	NO	N/A	N/A	NO	N/A	N/A	N/A	N/A	N/A	N/A	N/A
OSHA	CPL 04-00-023D Local Emphasis Program for Powered Industrial Trucks	Regional Notice	Renewal Inspection Targeting	10/01/15	OSHA Region 1-Regionwide	NO	NO	N/A	N/A	NO	N/A	N/A	N/A	N/A	N/A	N/A	N/A
OSHA	CPL 04-00-024D Local Emphasis Program for Noise in the Workplace	Regional Notice	Renewal Inspection Targeting	10/01/15	OSHA Region 1-Regionwide	NO	NO	N/A	N/A	NO	N/A	N/A	N/A	N/A	N/A	N/A	N/A

OSHA	CPL 2-0-18B Fatality, Significant/Novel Cases	Guidance	Regional instruction detailing the processing and handling of cases involving fatality investigations, novel cases, and significant cases.	10/01/15	OSHA Region 7	NO	NO	N/A	N/A	NO	N/A	N/A	N/A	N/A	N/A	OSHA Regional Notice CPL 2-0-18B
OSHA	CPL-04-00-002F Region Wide Local Emphasis Program – Fall Hazards	Regional Notice	Renewal Inspection Targeting	10/01/15	OSHA Region 1-Regionwide	NO	NO	N/A	N/A	NO	N/A	N/A	N/A	N/A	N/A	N/A
OSHA	CPL-04-00-020G Local Emphasis Program – Mast Climbing Work Platforms	Regional Notice	Renewal Inspection Targeting	10/01/15	OSHA Region 1- Massachusetts Area Offices	NO	NO	N/A	N/A	NO	N/A	N/A	N/A	N/A	N/A	N/A
OSHA	Houston Most Frequently Cited FY 15	Flyer	Flyer on Houston most frequently cited construction and general industry standards	10/01/15	OSHA, Region 6, Houston North Area Office	NO	NO	N/A	N/A	NO	N/A	N/A	N/A	N/A	N/A	N/A
OSHA	LEP for Automotive Services	LEP	Conduct inspections to reduce serious injuries and death due to exposure to physical and chemical hazards in the automotive services industry	10/01/15	OSHA - Englewood and Billings AO	NO	NO	N/A	N/A	NO	N/A	N/A	N/A	N/A	N/A	N/A
OSHA	LEP for Scrap and Recycling Industries	LEP	Conduct inspections to reduce incident of serious health and physical injury or death from hazards associated with assembly, breaking up, separating, sorting, processing, handling and wholesale distribution of scrap and recyclable materials.	10/01/15	OSHA - Englewood and Billings AO	NO	NO	N/A	N/A	NO	N/A	N/A	N/A	N/A	N/A	N/A
OSHA	LEP for the Asbestos Abatement Industry	LEP	Conduct inspections of asbestos abatement projects to reduce exposure to asbestos	10/01/15	OSHA - Englewood AO	NO	NO	N/A	N/A	NO	N/A	N/A	N/A	N/A	N/A	N/A
OSHA	Regional Emphasis Program for Demolition Activities and Gut Rehabilitation	Regional Notice	Implements a regional emphasis program (REP) for the inspection of demolition activities that occur during the destruction and renovation of any fixed building or structure and to assist employers in the reduction of serious and fatal injuries to affected employees.	10/01/15	Region III	NO	NO	N/A	N/A	YES	Regional Emphasis Program for Demolition Activities and Gut Rehabilitation	10/30/15	N/A	N/A	N/A	DIRECTIVE NUMBER: 2016-07
OSHA	Regional Emphasis Program for High Level Noise	Regional Notice	Continues a Regional Emphasis Program for selected industry classifications where employee exposure to high noise is likely	10/01/15	Region III	NO	NO	N/A	N/A	NO	N/A	N/A	N/A	N/A	N/A	DIRECTIVE NUMBER: 2016-02
OSHA	Regional Emphasis Program for the Oil and Gas Service Industry	Regional Notice	Revises a Regional Emphasis Program (REP) for the purpose of conducting inspections within the Oil and Gas Industry. The employers to be targeted are in the Oil and Gas Industry and are classified within NAICS code 213111, Drilling Oil and Gas Wells; NAICS codes 213112 and 541360. Oil and Gas Exploration Services; and NAICS codes 237120 and 238910. Oil and Gas	10/01/15	Region III	NO	NO	N/A	N/A	NO	N/A	N/A	N/A	N/A	N/A	DIRECTIVE NUMBER: 2016-01
OSHA	REP for Fall Hazards in Construction	REP	Conduct inspections of residential and commercial construction project to reduce exposure to fall hazards	10/01/15	OSHA - Region VIII	NO	NO	N/A	N/A	NO	N/A	N/A	N/A	N/A	N/A	N/A
OSHA	REP for Grain Handling Facilities	REP	REP for conducting inspections in the grain industry to reduce incidence of serious injuries and fatalities	10/01/15	OSHA - Region VIII	NO	NO	N/A	N/A	NO	N/A	N/A	N/A	N/A	N/A	N/A
OSHA	REP for Roadway Work Zone Activities	REP	Conduct inspections of road construction projects to reduce the injury and fatality rate	10/01/15	OSHA - Region VIII	NO	NO	N/A	N/A	NO	N/A	N/A	N/A	N/A	N/A	N/A
OSHA	REP for the Oil and Gas Industry	REP	Conduct inspections of upstream oil and gas operations to reduce the injury and fatality rate	10/01/15	OSHA - Region VIII	NO	NO	N/A	N/A	NO	N/A	N/A	N/A	N/A	N/A	N/A
OSHA	REP on Silica in Cut Stone	REP	Conduct inspections in Cut Stone and Stone Products NAICS to reduce the rate of workplace illnesses related to silica	10/01/15	OSHA - Region VIII	NO	NO	N/A	N/A	NO	N/A	N/A	N/A	N/A	N/A	N/A
OWCP	ICD-10 Announcement - Claimants	CBP Web Posting	Notice ICD-10 codes are required for services provided on or after October 1, 2015	10/01/15	DFEC	NO	NO	N/A	N/A	NO	N/A	N/A	N/A	http://owcpstaff.dol.acs-inc.com/portal/owcp/main.do	N/A	N/A
OWCP	Laterality of Diagnosed Condition(s)	CBP Web Posting	Notice that physicians must specify the laterality of a claimant's condition as applicable when billing	10/01/15	DFEC	NO	NO	N/A	N/A	NO	N/A	N/A	N/A	http://owcpstaff.dol.acs-inc.com/portal/owcp/main.do	N/A	N/A
OWCP	Dental Bills Announcement	CBP Web Posting	Notification of form required for dental bill submission	10/01/15	DFEC	NO	NO	N/A	N/A	NO	N/A	N/A	N/A	http://owcpstaff.dol.acs-inc.com/portal/owcp/main.do	N/A	N/A
OWCP	Transition to ICD-10 (Updated)	DFEC Web Posting	Additional guidance on completion of transition to ICD-10	10/01/15	DFEC	NO	NO	N/A	N/A	NO	N/A	N/A	N/A	https://www.dol.gov/owcp/dfec/morenews.htm	N/A	N/A
OWCP	Medical Benefits Identification Card (MBIC) - Overview	Power Point Presentation	This presentation provided information to the public regarding the new Medical Benefits Identification Card (MBIC) effective 10/1/2015	10/01/15	DEEOIC	NO	NO	N/A	N/A	NO	N/A	N/A	N/A	https://www.dol.gov/owcp/energy/regs/compliance/MBIC_ClaimantCard.pdf	N/A	N/A
OWCP	ICD-10 Transition - Information for Medical Providers	Power Point Presentation	This presentation provided information to medical providers regarding DEEOIC's adoption of the International Classification of Diseases, 10th Edition diagnosis and procedure codes (ICD-10) on a schedule aligned with the Centers for Medicare & Medicaid Services.	10/01/15	DEEOIC	NO	NO	N/A	N/A	NO	N/A	N/A	N/A	https://www.dol.gov/owcp/energy/regs/compliance/news/ICD-10_Announcement_2015.htm	N/A	N/A
WHD	Fair Labor Standards Act Comprehensive PPT Training	Training	Provides general information regarding the requirements of the FLSA to the public.	10/01/15	WHD	NO	NO	N/A	N/A	NO	N/A	N/A	N/A	https://www.dol.gov/whd/flsa/comprehensive.ppt	N/A	N/A
CRC/ETA	Unemployment Insurance Program Letter (UIPL) No. 02-16, "State Responsibilities for Ensuring Access to Unemployment Insurance Benefits" and Addendices	Advisory/Guidance	Explains legal obligations, including nondiscrimination-related obligations, re: providing meaningful access to state UI systems, especially as regards technology. The corresponding appendices provide suggested resources.	10/01/15	CRC/ETA	NO	NO	N/A	N/A	NO	N/A	N/A	N/A	https://wdc.dola.gov/directives/attach/UIPL/UIPL_02-16.pdf	N/A	N/A
OLMS	Form LM-10 Employer Report FAQs	FAQs posted on website	Update of Form LM-10 FAQs 36, 50, 63, 73, 74, and 75	10/01/15	OLMS	NO	NO	N/A	N/A	NO	N/A	N/A	N/A	https://www.dol.gov/dlms/regs/compliance/LM10_FAQ.htm	N/A	N/A
OSHA	CPL 16/01 - Regional Emphasis Program - Falls in Construction	Regional Notice	Program designed for safety inspections in Construction to address Fall Hazards (Renewal)	10/05/15	Enforcement Programs	NO	NO	N/A	N/A	NO	N/A	N/A	N/A	N/A	N/A	N/A
OSHA	CPL 16/02 - Regional Emphasis Program for Landscaping and Horticultural Services	Regional Notice	Program designed to reduce workplace fatalities in landscaping and horticultural services industry (Renewal)	10/05/15	Enforcement Programs	NO	NO	N/A	N/A	NO	N/A	N/A	N/A	N/A	N/A	N/A
OSHA	CPL 16/03 - Regional Emphasis Program for Electrical Hazards	Regional Notice	Program designed to address overhead powerline electrical hazards (Renewal)	10/05/15	Enforcement Programs	NO	NO	N/A	N/A	NO	N/A	N/A	N/A	N/A	N/A	N/A
OSHA	CPL 16/04 - Local Emphasis Program for Ship/Boat Building and Repair	Regional Notice	Program designed to address safety and health hazards in the ship/boat building and repair industries (Renewal)	10/05/15	Enforcement Programs	NO	NO	N/A	N/A	NO	N/A	N/A	N/A	N/A	N/A	N/A

OSHA	CPL 16/05 - Regional Emphasis Program for High Noise Industries	Regional Notice	Program designed to address high noise hazards in multiple manufacturing industries (Renewal)	10/05/15	Enforcement Programs	NO	NO	N/A	N/A	NO	N/A	N/A	N/A	N/A	N/A	N/A	N/A
OSHA	CPL 16/06 - Regional Emphasis Program addressing Sanitation and Clean-up Operations in the NAICS Groups 311xxx & 3121xx	Regional Notice	Program designed to address workplace hazards associated with sanitation and clean-up operations in the food and beverage manufacturing industries (Renewal)	10/05/15	Enforcement Programs	NO	NO	N/A	N/A	NO	N/A	N/A	N/A	N/A	N/A	N/A	N/A
OSHA	CPL 16/07 - Regional Emphasis Programs for Powered Industrial Truck	Regional Notice	Program designed to reduce injuries and fatalities related to powered industrial trucks (Renewal)	10/05/15	Enforcement Programs	NO	NO	N/A	N/A	NO	N/A	N/A	N/A	N/A	N/A	N/A	N/A
OSHA	Houston FY 15 Construction Fatalities	Flyer	Flyer on Houston construction fatalities in FY	10/05/15	OSHA, Region 6, Houston North Area Office	NO	NO	N/A	N/A	NO	N/A	N/A	N/A	N/A	N/A	N/A	N/A
OSHA	Houston FY 15 General Industry Fatalities	Flyer	Flyer on Houston general industry fatalities in FY 15	10/05/15	OSHA, Region 6, Houston North Area Office	NO	NO	N/A	N/A	NO	N/A	N/A	N/A	N/A	N/A	N/A	N/A
OSHA	Houston FY 15 Top 50 Most Frequently Cited	Flyer	Flyer on top 50 most frequently cited in Houston	10/05/15	OSHA, Region 6, Houston North Area Office	NO	NO	N/A	N/A	NO	N/A	N/A	N/A	N/A	N/A	N/A	N/A
ETA	PIN 15-07 Department of Labor/Job Corps Energy Action Month	Program Instruction Notice	To recognize and celebrate October 2015 as Energy Action Month by suggesting ways to reduce JC student and workforce environmental impact	10/05/15	Job Corps	NO	NO	N/A	N/A	NO	N/A	N/A	N/A	N/A	For Guidance documents with no hyperlink, the audience is the federal and contractor Job Corps community, who access the guidance via a password protected web portal.	N/A	N/A
OSHA	OSHA Strategic Partnership Agreement with Jordan Foster Construction	Partnership	provide a safe and healthful work environment for employees involved in the construction industry.	10/06/15	OSHA, Region 6, San Antonio Area Office	NO	NO	N/A	N/A	NO	N/A	N/A	N/A	N/A	N/A	N/A	N/A
OWCP	KCD-10 TRANSITION	Circular	Notification of transition to the new KCD-10-CM Coding System	10/06/15	DFEC	NO	NO	N/A	N/A	NO	N/A	N/A	N/A	N/A	https://www.dol.gov/owcp/dfec/regs/compliance/DFECInfo/FECACirculars/index.htm	N/A	FECA Circular 16-01
OWCP	Revision to FECA Procedure Manual	Transmittal	To Update Chapters 2-0401, 2-0600, 2-0800, 2-0806, 2-0811, and 3-0201 of the FECA Procedure Manual	10/06/15	DFEC	NO	NO	N/A	N/A	NO	N/A	N/A	N/A	N/A	https://www.dol.gov/owcp/dfec/regs/compliance/DFECInfo/FECATransmittals/index.htm	N/A	FECA Transmittal 16-01
OWCP	Chapter 2-0401, AUTOMATED SYSTEM SUPPORT FOR CASE ACTIONS Chapter 2-0600, DISABILITY MANAGEMENT Chapter 2-0800, INITIAL DEVELOPMENT OF	Procedure Manual	To address the transition to the KCD-10 diagnostic system.	10/06/15	DFEC	NO	NO	N/A	N/A	NO	N/A	N/A	N/A	N/A	https://www.dol.gov/owcp/dfec/procedure-manual.htm	N/A	N/A
ETA	TGL 6-15 Qualifying Work Sites and Construction Projects for YouthBuild Grantees and Their Role in Training	TEGL	The intent of this TGL is to provide guidance on the types of work sites that are acceptable for construction training for YouthBuild participants, describe the minimum construction activities allowed for work site training, and clarify the policy around successful exit as it pertains to hands-on occupational training. (This is a WGA related advice.)	10/07/15	OWI	NO	NO	N/A	N/A	NO	N/A	N/A	N/A	N/A	http://wdr.doleta.gov/directives/corr_doc.cfm?DOCID=6610	N/A	N/A
ETA	IN-15-10 Mandatory Training: Carbon Footprint Reduction – Data Collection and Reporting	Information Notice	To provide the JC community with direction and information regarding the use of the General Services Administration's (GSA) Web-based Carbon Footprint Tool for the purpose of recording Federal Greenhouse Gas (GHG) data	10/08/15	Job Corps	NO	NO	N/A	N/A	NO	N/A	N/A	N/A	N/A	http://supportservices.jobcorps.gov/health/Pages/PINotices.aspx#2011	N/A	N/A
OWCP	EOICPA Bulletin No. 15-01 New guidance for expedited processing for Form SSA-581 (Authorization to Obtain Earnings Data from the Social Security Administration).	Final Bulletin	To provide procedural guidance on obtaining expedited earnings data from the SSA	10/10/15	DEEOIC	NO	NO	N/A	N/A	NO	N/A	N/A	N/A	N/A	https://www.dol.gov/owcp/energy/regs/compliance/PolicyandProcedures/finalbulletinhtml/EEICPABulletin15-01.htm	N/A	N/A
OWCP	Signatures on Outgoing Correspondence	Bulletin	To provide guidance on (1) what outgoing correspondence no longer requires a signature prior to release, and (2) the format by which claims staff should identify themselves when writing correspondence, regardless of whether a signature is required.	10/13/15	DFEC	NO	NO	N/A	N/A	NO	N/A	N/A	N/A	N/A	https://www.dol.gov/owcp/dfec/regs/compliance/DFECInfo/FECABulletins/index.htm	N/A	FECA Bulletin 16-01
OSHA	Cross, Ron	Letter of Interpretation	Determining whether an injury or illness is work-related and recordable.	10/19/15	DOL OSHA Directorate of Technical Support and Emergency Management; Office of Statistical Analysis; DOL OSHA Directorate of Technical Support and Emergency Management; Office of Statistical Analysis	NO	NO	N/A	N/A	NO	N/A	N/A	N/A	N/A	https://www.osha.gov/pls/oshaweb/owadisp.show_document?p_table=INTERPRETATIONS&p_id=29948	N/A	N/A
OSHA	Dahquist, Jeff; Evisizer,Jim; Zapp, Monica	Letter of Interpretation	Determining who is the responsible party to record an injury or illness.	10/19/15	DOL OSHA Directorate of Technical Support and Emergency Management; Office of Statistical Analysis; DOL OSHA Directorate of Technical Support and Emergency Management; Office of Statistical Analysis	NO	NO	N/A	N/A	NO	N/A	N/A	N/A	N/A	https://www.osha.gov/pls/oshaweb/owadisp.show_document?p_table=INTERPRETATIONS&p_id=29951	N/A	N/A
ETA	IN-15-12 Check Center Buildings' Heating, Ventilation, and Air Conditioning (HVAC) Equipment for Seasonal Changeover	Information Notice	To emphasize of the importance of preparing JC center facilities for the season change, and performing regular preventive maintenance	10/19/15	Job Corps	NO	NO	N/A	N/A	NO	N/A	N/A	N/A	N/A	For Guidance documents with no hyperlink, the audience is the federal and contractor Job Corps community, who access the guidance via a password protected web portal.	N/A	N/A
EBSA	Advisory Opinion 2015-01A	Advisory Opinion	Whether a long term disability program is an "employee welfare benefit plan" within the meaning of ERISA 3(1) sponsored by the California Law Enforcement Association as an "employees' beneficiary association" within the meaning of ERISA 3(4).	10/19/15	EBSA/ORI	NO	NO	N/A	N/A	NO	N/A	N/A	N/A	N/A	https://www.dol.gov/agencies/ebsa/employers-and-advisers/guidance/advisory-opinions/2015-01a	N/A	N/A
EBSA	Advisory Opinion 2015-02A	Advisory Opinion	Whether stop-loss insurance policies purchased by a plan sponsor to manage risk associated with a self-insured contributory welfare plan would constitute plan assets.	10/19/15	EBSA/ORI	NO	NO	N/A	N/A	NO	N/A	N/A	N/A	N/A	https://www.dol.gov/agencies/ebsa/employers-and-advisers/guidance/advisory-opinions/2015-02a	N/A	N/A
ETA	Guidelines for Competency-based, Hybrid and Time-based Apprenticeship Training Approaches	Circular 2016-01	Informing OA/SAA/RAP Sponsors of establishment of compliance and practical design policy for these approaches	10/20/15	Office of Apprenticeship	NO	NO	N/A	N/A	NO	N/A	N/A	N/A	N/A	https://doiDOL/ETA.gov/oa/CircularsFY16.cfm	N/A	N/A
ETA	Policy on Delegation of Authority and Process for Approval of Apprenticeship Programs in states where the OA is the Registration Agency	Circular 2016-02	Informing partners of our policy on Delegation of Authority and Process for Approval of OA Registered Apprenticeship Programs.	10/20/15	Office of Apprenticeship	NO	NO	N/A	N/A	NO	N/A	N/A	N/A	N/A	https://doiDOL/ETA.gov/oa/CircularsFY16.cfm	N/A	N/A
EBSA	FAQs About Affordable Care Act Implementation (Part 29)	FAQs	Guidance on coverage of preventive services, wellness programs, and the Mental Health Parity and Addiction Equity Act of 2008	10/23/15	EBSA/OHPSCA, together with HHS and IRS/Treasury	NO	NO	N/A	N/A	NO	N/A	N/A	N/A	N/A	https://www.dol.gov/sites/default/files/ebsa/ab-out-ebsa/our-activities/resource-center/faq/qsc-part-xxix.pdf	N/A	N/A
OSHA	CPL 16/08 - Regional Emphasis Programs for Poultry Processing Facilities	Regional Notice	Program designed to reduce injuries, illnesses and fatalities related to workers' exposures in poultry processing facilities (New)	10/26/15	Enforcement Programs	NO	NO	N/A	N/A	NO	N/A	N/A	N/A	N/A	N/A	N/A	N/A
OSHA	OSHA Strategic Alliance between the San Antonio Area Office and American Subcontractors Association - San Antonio Chapter	Alliance	Promote safe and healthful working conditions for construction workers.	10/26/15	OSHA, Region 6, San Antonio Area Office	NO	NO	N/A	N/A	NO	N/A	N/A	N/A	N/A	N/A	N/A	N/A
OWCP	EOICPA Bulletin No: 16-01 Criteria for Establishing Causation for Asthma Claims Under Part E of the Energy Employees Occupational Illness Compensation Program Act (EEOICPA).	Final Bulletin	To provide procedural guidance for adjudicating Part E claims for asthma.	10/26/15	DEEOIC	NO	NO	N/A	N/A	NO	N/A	N/A	N/A	N/A	https://www.dol.gov/owcp/energy/regs/compliance/PolicyandProcedures/finalbulletinhtml/EEICPABulletin16-01.htm	N/A	N/A
ETA	PRH CN- 15-05 Update to PRH Change Notices 15-01 and 15-03. Clarification for Revised Placement Timeline Policy	PRH Change Notice	To provide JC community with updates to PRH Change Notices 15-01 and 15-03 to provide clarification on the recently revised placement timelines and implementation of the 90-day rule	10/26/15	Job Corps	NO	NO	N/A	N/A	NO	N/A	N/A	N/A	N/A	For Guidance documents with no hyperlink, the audience is the federal and contractor Job Corps community, who access the guidance via a password protected web portal	N/A	N/A
EBSA	Interpretive Bulletin 2015-01	Interpretive Bulletin	Interpretive bulletin relating to the fiduciary standard under ERISA in considering economically targeted investments	10/26/15	EBSA/ORI	NO	NO	N/A	N/A	NO	N/A	N/A	N/A	N/A	https://www.ebsa.gov/cg-bin/retrieveECFR?gpl=&SID=8e71dd97d6ff4ac2a640315e756ff18c=&PART&n=29y9.1.3.1.28e29.9.2509.12015.601	N/A	N/A

OWCP	Placement in an Extended Care Facility • Time Limits for Submission of Medical Bills • Insider Tip	Email blast to 282 Medical Providers (or subscribers)	The email explained that DEEOIC may authorize care in a nursing home, skilled nursing facility, or assisted living facility for up to 6 months and that recertification is required for any period of time beyond 6 months. It explained that DEEOIC cannot pay medical bills that are submitted more than one year beyond the end of the calendar year in which the expense was	10/29/15	DEEOIC	NO	NO	N/A	N/A	NO	N/A	N/A	N/A	N/A	N/A	N/A	N/A
ETA	H-2A Herder Rule FAQs	FAQ	Set of FAQs related to job order and application filing, processing, and wage rate under the new H-2A Herder regulation.	10/29/15	OFLC	NO	NO	N/A	N/A	NO	N/A	N/A	N/A	https://www.foreignlaborcert.doe.gov/pdf/H-2A_Herder_Rule_Major_Points_and_FAQs_Implementation_Round_1.pdf	N/A	N/A	
ETA	TEGL 19-13, Ch 2 Expansion and Clarification of Homeless Definition as a Significant Barrier to Employment (SBE)	TEGL	To expand and clarify the definition of homeless as a SBE provided in Section 4 of TEGL 19-13, Change 1, dated February 11, 2015.	10/30/15	OW/VETS	NO	NO	N/A	N/A	NO	N/A	N/A	N/A	http://wdr.doleta.gov/directives/corr_doc.cfm?DOCN=3305	N/A	N/A	
ETA	IN-15-14 Classification Change to National Center for Construction Education and Research (NCCER) Core and AC Delco Credentials	Information Notice	To inform the field about recent changes to the credential classification system affecting the NCCER and AC Delco On-line Training credentials	10/30/15	Job Corps	NO	NO	N/A	N/A	NO	N/A	N/A	N/A	For Guidance documents with no hyperlink, the audience is the federal and contractor Job Corps community, who access the guidance via a password protected web portal.	N/A	N/A	
VETS	01-16	Veterans' Program Letter	DOL VETS and Department of Veterans Affairs Vocational Rehabilitation & Employment Joint Partnership Modernization Project	10/30/15	JVSG	NO	NO	N/A	N/A	NO	N/A	N/A	N/A	https://www.dol.gov/vets/VMS/VPLs/VPL-01-16.pdf	N/A	N/A	
OSHA	FY 2015 MFC Houston Hazcom and Resources	Flyer	Flyer on MFC hazcom standards and resources	10/31/15	OSHA, Region 6, Houston North Area Office	NO	NO	N/A	N/A	NO	N/A	N/A	N/A	N/A	N/A	N/A	N/A
ETA	IN-15-15 Frequently Asked Questions (FAQs) for Ensuring Equal Opportunity for Transgender Applicants and Students	Information Notice	To announce the release of FAQs for Ensuring Equal Opportunity for Transgender Applicants and Students	11/03/15	Job Corps	NO	NO	N/A	N/A	NO	N/A	N/A	N/A	For Guidance documents with no hyperlink, the audience is the federal and contractor Job Corps community, who access the guidance via a password protected web portal.	N/A	N/A	
OSHA	MFC NAICS 561320 Staffing Agencies	Flyer	Overview of staffing agencies and resources	11/04/15	OSHA, Region 6, Houston North Area Office	NO	NO	N/A	N/A	NO	N/A	N/A	N/A	N/A	N/A	N/A	N/A
ETA	TEGL 7-15 Workforce Investment Act (WIA) Program Year (PY) 2014 Annual Report Narrative	TEGL	To provide guidance to the states regarding the content of the WIA Annual Report narrative; including strategies for serving veterans, acceptable approaches to fulfilling the customer satisfaction requirements, and the procedures for submission	11/04/15	OWI	NO	NO	N/A	N/A	NO	N/A	N/A	N/A	http://wdr.doleta.gov/directives/corr_doc.cfm?DOCN=7173	N/A	N/A	
ETA	TEGL 07-15 Workforce Investment Act (WIA) Program Year (PY) 2014 Annual Report Narrative	Technical WIA Performance reporting guidance via TEGL	To provide guidance to the states regarding the content of the WIA Annual Report narrative.	11/04/15	ETA/OW/OPDR	NO	NO	N/A	N/A	NO	N/A	N/A	N/A	http://wdr.doleta.gov/directives/corr_doc.cfm?DOCN=7173	N/A	N/A	
ILAB	FY15 Management Procedures and Guidelines- ILO	Procedural manual	Process-oriented documents that explained activities to be carried out under a particular grant or cooperative agreement. Documents also reinforced regulations applicable to cooperative agreements.	11/04/15	Office of Trade and Labor Affairs	NO	NO	N/A	N/A	NO	N/A	N/A	N/A	N/A	N/A	N/A	N/A
ETA	IN-15-16	Information Notice	To clarify Job Corps policies regarding Job Corps users' internet access	11/09/15	Job Corps	NO	NO	N/A	N/A	NO	N/A	N/A	N/A	For Guidance documents with no hyperlink, the audience is the federal and contractor Job Corps community, who access the guidance via a password protected web portal.	N/A	N/A	
OSHA	Houston Most Frequently Cited Hazard Communication	Flyer	Flyer on FY 15 MFC hazard communication and resources	11/10/15	OSHA, Region 6, Houston North Area Office	NO	NO	N/A	N/A	NO	N/A	N/A	N/A	N/A	N/A	N/A	N/A
OSHA	Letter to employers engaged in Poultry Processing	Letter	Informed employers of the emphasis program that targets specific hazards in their industry and encouraged them to contact OSHA consultation services, if they believed the hazards to exist in their workplace	11/10/15	OSHA, Region 6, Austin Area Office	NO	NO	N/A	N/A	NO	N/A	N/A	N/A	N/A	N/A	N/A	N/A
OSHA	Temporary Worker Safety	Flyer	Flyer on temporary employee safety and resources	11/10/15	OSHA, Region 6, Houston North Area Office	NO	NO	N/A	N/A	NO	N/A	N/A	N/A	N/A	N/A	N/A	N/A
ETA	TEGL 29-14 Ch3 Fiscal Year (FY) 2016 Advanced Funding Levels Available October 2015 for Workforce Innovation and Opportunity Act (WIOA) Programs	TEGL	provides states with revised allotment levels for WIOA Adult and Dislocated Worker FY 2016 funds, which became available to states in October 2015. This Change 3 to TEGL 29-14 revises the funding available to states on October 2015 to reflect the 0.2108 percent reduction enacted in the short-term Continuing Appropriations Resolution for FY 2016.	11/10/15	OWI	NO	NO	N/A	N/A	NO	N/A	N/A	N/A	http://wdr.doleta.gov/directives/corr_doc.cfm?DOCN=7873	N/A	N/A	
ETA	IN-15-17 Authorized Use of General Services Administration (GSA) Fleet Services Cards by Job Corps Centers	Information Notice	To provide additional guidance to all Job Corps centers and Outreach and Admissions (OA) contractors regarding the authorized use of Fleet Services Cards issued by GSA for the purchase of fuel and vehicle repairs	11/10/15	Job Corps	NO	NO	N/A	N/A	NO	N/A	N/A	N/A	For Guidance documents with no hyperlink, the audience is the federal and contractor Job Corps community, who access the guidance via a password protected web portal.	N/A	N/A	
OWCP	Patriot Coal Bankruptcy	Bulletin	Provides guidance for DCMWC staff when adjudicating claims of miners who worked for Patriot Coal and its subsidiaries.	11/12/15	DCMWC	NO	NO	N/A	N/A	NO	N/A	N/A	N/A	https://www.dol.gov/owcp/dcmwc/blba/indexe%BL16.D1OCR.pdf	N/A	BLBA Bulletin No. 16-01	
ETA	Submission of PERM Applications	Website Announcement	Information about implemented software updates to the Permanent Labor Certification Case Management System (CMS).	11/14/15	OFLC	NO	NO	N/A	N/A	NO	N/A	N/A	N/A	https://www.foreignlaborcert.doe.gov/news.cfm	N/A	N/A	
ETA	TEGL 8-15 Second Title 1 WIOA Youth Program Transition Guidance	TEGL	This TEGL provides guidance and planning information to states, local workforce areas, and other recipients of Workforce Innovation and Opportunity Act (WIOA) Title I youth formula funds on the activities associated with the implementation of WIOA.	11/17/15	OWI	NO	NO	N/A	N/A	NO	N/A	N/A	N/A	https://wdr.doleta.gov/directives/corr_doc.cfm?DOCN=6073	N/A	N/A	
ETA	TEGL 9-15 New Expiration Date for Work Opportunity Tax Credit Program Forms Under the Paperwork Reduction Act	TEGL	To inform State Workforce Agencies (SWAs) of Office of Management and Budget (OMB) approval of the extension, without any changes, of the Work Opportunity Tax Credit (WOTC) reporting, administrative, and processing forms under the Paperwork Reduction Act of 1995 (PRA).	11/17/15	OWI	NO	NO	N/A	N/A	NO	N/A	N/A	N/A	https://wdr.doleta.gov/directives/corr_doc.cfm?DOCN=3860	N/A	N/A	
EBSA	Interpretive Bulletin 2015-02	Interpretive Bulletin	Interpretive bulletin relating to state savings programs that sponsor or facilitate plans covered by the Employee Retirement Income Security Act of 1974	11/18/15	EBSA/ORI	NO	NO	N/A	N/A	NO	N/A	N/A	N/A	https://www.ebfr.gov/cgi-bin/retrieveCFR?lg=&SID=be71dd97c6ff4ac2a6403157e756ff18x+PART&n=29y9.1.3.1.2&x29.9.2509.12015.602	80 FR 71937	N/A	N/A
ETA	IN-15-18 Job Corps Health and Wellness Report: Review of Selected Health Indicators, Program Year (PY) 2014	Information Notice	To provide a status update on the following JC health and wellness indicators for PY 2014: Sexually Transmitted Infections (Chlamydia, HIV), drug and alcohol use, tobacco prevention efforts, medical separations, student deaths, and students with disabilities	11/19/15	Job Corps	NO	NO	N/A	N/A	NO	N/A	N/A	N/A	https://supportservices.jobcorps.gov/disability/Pages/DisabilityDirectives.aspx	N/A	N/A	
ETA	IN-15-19 Training to Work 3 – Adult Reentry Grants	Information Notice	To inform the JC community about Training to Work 3 – Adult Reentry Grants	11/19/15	Job Corps	NO	NO	N/A	N/A	NO	N/A	N/A	N/A	For Guidance documents with no hyperlink, the audience is the federal and contractor Job Corps community, who access the guidance via a password protected web portal.	N/A	N/A	
ETA	IN-15-20 Job Corps' Youth 2 Youth: Partners 4 Peace Campaign	Information Notice	To share a summary report of activities to date related to the JC Youth 2 Youth: Partners 4 Peace Y2Y campaign	11/19/15	Job Corps	NO	NO	N/A	N/A	NO	N/A	N/A	N/A	For Guidance documents with no hyperlink, the audience is the federal and contractor Job Corps community, who access the guidance via a password protected web portal.	N/A	N/A	
ETA	PRH CN-15-06 Policy and Requirements Handbook (PRH) Revision of Chapter 6, Section 6.10, R3, Mental-Health and Wellness Program; Exhibit 6-4. Info Core Basic Health Care	PRH Change Notice	To revise current PRH requirements by updating Job Corps' Mental-Health and Wellness Program (MHWP) requirements, removing percentage of hours dedicated to specific Center Mental-Health Consultant (CMHC) tasks, and updating required staffing patterns for the Center Physician and Nurse Practitioner (NP)/Physician Assistant (PA)	11/19/15	Job Corps	NO	NO	N/A	N/A	NO	N/A	N/A	N/A	https://supportservices.jobcorps.gov/health/Pages/PRHNotices.aspx#2011	N/A	N/A	
OSHA	Houston Incident Trends	Article	Article on Houston incident trends for BIC magazine	11/20/15	OSHA, Region 6, Houston North Area Office	NO	NO	N/A	N/A	NO	N/A	N/A	N/A	N/A	N/A	N/A	N/A
OSHA	Poultry Stakeholders	Letter	Outreach, education, prevention and inspection program	11/20/15	OSHA, Region 6, Houston North Area Office	NO	NO	N/A	N/A	NO	N/A	N/A	N/A	N/A	N/A	N/A	N/A

OSHA	Safety and Health in the Poultry Processing Industry	Flyer	Region 6 emphasis in poultry processing, common hazards and frequently cited standards	11/20/15	OSHA, Region 6, Houston North Area Office	NO	NO	N/A	N/A	NO	N/A	N/A	N/A	N/A	N/A	N/A	N/A
ETA	TEN 15-15 2016 Health Insurance Marketplace Open Enrollment Period	TEN	to inform the public workforce investment system about available health insurance coverage options during the Health Insurance Marketplace Open Enrollment period beginning on November 1, 2015 and ending on January 31, 2016, and to offer potential opportunities to <i>refer job seekers and workers to information about how and where to sign up for coverage</i>	11/20/15	OWI	NO	NO	N/A	N/A	NO	N/A	N/A	N/A	https://wdr.doleta.gov/directives/corr_doc.cfm?DOCN=6037	N/A	N/A	N/A
ETA	TEN 16-15 Performance Partnership Pilots (P3) for Disconnected Youth	TEN	Announced the nine pilot sites that received a grant award under the Performance Partnership Pilot (P3) authority.	11/23/15	OWI	NO	NO	N/A	N/A	NO	N/A	N/A	N/A	https://wdr.doleta.gov/directives/corr_doc.cfm?DOCN=6399	N/A	N/A	N/A
ETA	TEGL 41-14, Change 1, Workforce Innovation and Opportunity Act (WIOA or Opportunity Act) Title I Training Provider Eligibility Transition	TEGL	Updates Training and Employment Guidance Letter (TEGL) No. 41-14, Workforce Innovation and Opportunity Act (WIOA or Opportunity Act) Title I Training Provider Eligibility Transition to extend the transition period for training providers that were determined eligible under the Workforce Investment Act (WIA) title I.	11/24/15	OWI	NO	NO	N/A	N/A	NO	N/A	N/A	N/A	https://wdr.doleta.gov/directives/corr_doc.cfm?DOCN=5865	N/A	N/A	N/A
ETA	H-2A Productivity Standards FAQs	FAQ	Set of FAQs related to productivity standards for the H-2A program.	11/30/15	OFLC	NO	NO	N/A	N/A	NO	N/A	N/A	N/A	https://www.foreignlaborcert.doleta.gov/pdf/H-2A_FAQ_Round9.pdf	N/A	N/A	N/A
ETA	TEN 17-15 Release and Availability of the Technical Assistance Resource, Career Pathways Toolkit: A Guide for System Development	TEN	In 2005, the Employment and Training Administration (ETA) began a joint initiative with the Department of Justice to aid primarily urban communities heavily affected by the challenges associated with high numbers of prisoners seeking to re-enter their communities following completion of their sentences. This TEN announced the release and availability of the first Advisor provides guidance to help workers and their families better understand employer and employee organization (such as a union) provided group health benefits and the laws that govern them.	12/01/15	OWI	NO	NO	N/A	N/A	NO	N/A	N/A	N/A	https://wdr.doleta.gov/directives/corr_doc.cfm?DOCN=4793	N/A	N/A	N/A
ASP	Health Benefits Advisor	elaws	Advisor for Employers provides an overview of certain Federal laws that can affect health benefit coverage provided by group health plans.	12/01/15	ASP/EBSA	NO	NO	N/A	N/A	NO	N/A	N/A	N/A	https://webapps.dol.gov/elaws/ebsahealth.htm	N/A	N/A	N/A
ASP	Health Benefits Advisor for Employers	elaws	Advisor for Employers provides an overview of certain Federal laws that can affect health benefit coverage provided by group health plans.	12/01/15	ASP/EBSA	NO	NO	N/A	N/A	NO	N/A	N/A	N/A	https://webapps.dol.gov/elaws/ebsa/health/employer/1.htm	N/A	N/A	N/A
OSHA	Electric Arc Furnace Explosions	Safety and Health Information Bulletin	Provides critical technical information about electric arc furnaces necessary to prevent fatal explosions. Based on an incident where a worker nearly died from burns. ☹	12/08/15	DOL OSHA Directorate of Technical Support and Emergency Management; Office of Science and	NO	NO	N/A	N/A	NO	N/A	N/A	N/A	https://www.osha.gov/dts/shib/shib120415.htm	N/A	N/A	N/A
WHD	All Agency Memorandum 218	Memorandum	Advises interested parties that Occupational Employment Survey data obtained by the Bureau of Labor Statistics will now be used when determining prevailing wage rates in area-wide SCA wage determinations.	12/08/15	WHD	NO	NO	N/A	N/A	NO	N/A	N/A	N/A	https://www.wdol.gov/sam/sam218.pdf	N/A	N/A	N/A
ETA	H-2B IFR FAQs, Round 11	FAQ	Set of FAQs related to Job Order Content, Recruitment and Amendments under the 2015 H-2B Interim Final Rule.	12/08/15	OFLC	NO	NO	N/A	N/A	NO	N/A	N/A	N/A	https://www.foreignlaborcert.doleta.gov/pdf/H-2B_2015_IFR_FAQs_Round11.pdf	N/A	N/A	N/A
ETA	H-2B Job Order Checklist	Website Announcement	Checklist to help employers ensure they include required disclosures in their H-2B job orders.	12/08/15	OFLC	NO	NO	N/A	N/A	NO	N/A	N/A	N/A	https://www.foreignlaborcert.doleta.gov/pdf/H-2B_Job_Order_Checklist.pdf	N/A	N/A	N/A
OSHA	Houston Serious Incident Reports	Flyer	Flyer on types of hospitalizations and amputations reported in Houston	12/10/15	OSHA, Region 6, Houston North Area Office	NO	NO	N/A	N/A	NO	N/A	N/A	N/A	N/A	N/A	N/A	N/A
ETA	H-15-21 Mandatory Registration of Vehicles in the Federal Motor Vehicle Registration System (FMVRS)	Information Notice	To ensure all JC-owned vehicles are properly registered in the FMVRS, and all vehicles are properly classified for reporting purposes	12/10/15	Job Corps	NO	NO	N/A	N/A	NO	N/A	N/A	N/A	For Guidance documents with no hyperlink, the audience is the federal and contractor Job Corps community, who access the guidance via a password protected web portal.	N/A	N/A	N/A
ETA	PRH CN- 15-07 Policy and Requirements Handbook (PRH) Chapters 1-6: Policy Changes to Incorporate Provisions of the Workforce Innovation and Opportunity Act (WIOA) and the	PRH Change Notice	To provide the JC community with updates to PRH Chapters 1 through 6 to revise the current PRH requirements by updating existing policies to incorporate new provisions and requirements of the WIOA that took affect July 1, 2015, and the Justice for Victims of Trafficking Act of 2015	12/10/15	Job Corps	NO	NO	N/A	N/A	NO	N/A	N/A	N/A	For Guidance documents with no hyperlink, the audience is the federal and contractor Job Corps community, who access the guidance via a password protected web portal.	N/A	N/A	N/A
ETA	H-2B IFR FAQs, Round 12	FAQ	Set of FAQs related to Emergency Filings and Post Certification Amendments under the 2015 H-2B Interim Final Rule.	12/11/15	OFLC	NO	NO	N/A	N/A	NO	N/A	N/A	N/A	https://www.foreignlaborcert.doleta.gov/pdf/H-2B_2015_IFR_FAQs_Round12.pdf	N/A	N/A	N/A
OSHA	Principe, William	Letter of Interpretation	Determining whether daily stretches are considered medical treatment or fist-aid.	12/14/15	DOL OSHA Directorate of Technical Support and Emergency Management; Office of Statistical Analysis	NO	NO	N/A	N/A	NO	N/A	N/A	N/A	Nhttps://www.osha.gov/plh/oshaweb/owadisp.show_document?p_table=INTERPRETATION&p_id=31148	N/A	N/A	N/A
ETA	TAA Governor-Secretary Agreement (GSA)	Email to Governors	The recent reauthorization of the TAA Program provides an opportunity to modify the TAA Program Governor-Secretary Agreements between the States and the Department of Labor. These Agreements designate the States as agents of the Secretary for administering the TAA Program, and was last modified in 2009.	12/15/15	OTAA	NO	NO	N/A	N/A	NO	N/A	N/A	N/A	Not available online	N/A	N/A	N/A
WHD	Field Assistance Bulletin No. 2015-1: Credit toward Wages under Section 3(m) of the FLSA for Lodging Provided to Employees	Field Assistance Bulletin	Guidance to WHD field staff regarding credit toward wages under section 3(m) of the FLSA for lodging provided to employees	12/17/15	WHD	NO	NO	N/A	N/A	NO	N/A	N/A	N/A	https://www.dol.gov/whd/FieldBullets/fab2015_1.htm	N/A	N/A	Field Assistance Bulletin No. 2015-1
ETA	H-2B IFR FAQs, Round 13	FAQ	Set of FAQs related to Prevailing Wage Determinations and Emergency Filings under the 2015 H-2B Interim Final Rule.	12/17/15	OFLC	NO	NO	N/A	N/A	NO	N/A	N/A	N/A	https://www.foreignlaborcert.doleta.gov/pdf/H-2B_2015_IFR_FAQs_Round13.pdf	N/A	N/A	N/A
ETA	Small Business Guide to the H-2A Visa Program: Hearing or Production of Livestock on the Range	Website Announcement	Provides guidance on standards and procedures for H-2A employment in herding or production of livestock occupations.	12/17/15	OFLC	NO	NO	N/A	N/A	NO	N/A	N/A	N/A	https://www.foreignlaborcert.doleta.gov/	N/A	N/A	N/A
OSHA	Policy for Enforcing Orders, Settlement Agreements, Preliminary Reinstatement Orders, and Final ALJ and ARB Orders	Memorandum	This memorandum explains how agency staff should proceed when a respondent breaches a whistleblower complaint-related settlement agreement, a preliminary reinstatement order, or a final order of either an Administrative Law Judge (ALJ) or the Administrative Review Board (ARB).	12/21/15	Directorate of Whistleblower Protection Programs	NO	NO	N/A	N/A	NO	N/A	N/A	N/A	https://www.whistleblowers.gov/sites/default/files/2017-10/DWPPPpolicyforEnforcingSettlementAgreementsetc.pdf	N/A	N/A	N/A
ETA	TEGL 10-15 Correction to the 2015 Lower Living Standard Income Level (LLSL).	TEGL	To provide program guidance on the application of the LLSL corrections for eligibility determination.	12/22/15	OWI	NO	NO	N/A	N/A	NO	N/A	N/A	N/A	https://wdr.doleta.gov/directives/corr_doc.cfm?DOCN=5832	N/A	N/A	N/A
ETA	Delegation of the approval authority and Process for Issuance of "Certificate of Training"/Interim Credential for Approved Programs and Occupations	Circular 2016-03	Informing partners on the revision for the process and approval authority for the Office of Apprenticeship's (OA) issuance of a "Certificate of Training" Interim Credential for career lattice approved occupations and program sponsors.	12/22/15	Office of Apprenticeship	NO	NO	N/A	N/A	NO	N/A	N/A	N/A	https://dolDOL/ETA.gov/oa/CircularsFY16.cfm	N/A	N/A	N/A
ETA	PIN 15-08 Revised "Consent for Pre-Enrollment Interview" Form	Program Instruction Notice	To provide Outreach and Admissions (OA) and center staff with a revised "Consent for Pre-Enrollment Interview" form.	12/22/15	Job Corps	NO	NO	N/A	N/A	NO	N/A	N/A	N/A	https://supportservices.jobcorps.gov/health/Pages/PINotices.aspx#2011	N/A	N/A	N/A
ETA	H-15-22 Job Corps' Y2Y Blog Posts	Information Notice	To share information about a new section of the Y2Y Website, and to encourage content submission	12/23/15	Job Corps	NO	NO	N/A	N/A	NO	N/A	N/A	N/A	For Guidance documents with no hyperlink, the audience is the federal and contractor Job Corps community, who access the guidance via a password protected web portal.	N/A	N/A	N/A
ETA	PIN 15-09 Career Technical Skills Training (CTST) Program Year (PY) 2016 Schedule and Documents	Program Instruction Notice	To inform the JC community of the schedule for submitting CTST Plans for the PY 2016 cycle and necessary documentation to support that process	12/23/15	Job Corps	NO	NO	N/A	N/A	NO	N/A	N/A	N/A	For Guidance documents with no hyperlink, the audience is the federal and contractor Job Corps community, who access the guidance via a password protected web portal.	N/A	N/A	N/A
ETA	H-15-23	Information Notice	To remind the JC community of on-line protocol, Website posting regulations, and approval process for JC center Website edits	12/23/15	Job Corps	NO	NO	N/A	N/A	NO	N/A	N/A	N/A	For Guidance documents with no hyperlink, the audience is the federal and contractor Job Corps community, who access the guidance via a password protected web portal.	N/A	N/A	N/A

ETA	TEGL 11-15 Operational Guidance and Transition Planning for INA Grantees	TEGL	To provide guidance and planning information to INA grantees on the activities associated with the implementation of Workforce Innovation and Opportunity Act (WIOA).	12/24/15	OWI	NO	NO	N/A	N/A	NO	N/A	N/A	N/A	https://wdc.doleta.gov/directives/corr_doc.cfm?DOCN=4477	N/A	N/A
OWCP	EEOICPA Bulletin No: 16-02 Presumptions Available for Accepting Chronic Obstructive Pulmonary Disease (COPD) Under Part E of the <i>Former Employees Occupational Illness Requesting Organ Transplants (Including Stem Cell) under the EEOICPA • The Logistics of Organ Transplants • Choice of Organ Donors • A Note to Oren Donors!</i>	Final Bulletin	To provide procedural guidance for expedited acceptance of Part E claims for COPD.	12/28/15	DEEOIC	NO	NO	N/A	N/A	NO	N/A	N/A	N/A	http://dolcontentdev.opadev.dol.gov/owcp/energy/regs/compliance/PolicyandProcedures/finalbulletinhtml/EEOICPABulletin16-02.htm	N/A	N/A
OWCP		Email blast to 296 Medical Providers (or subscribers)	The email explained that a request for an organ transplant should clearly describe the proposed transplant and include the transplant protocol, associated diagnostic tests, and other information that will help justify the need for the transplant. The email gave information regarding medical travel and choice of donors. It explained that an organ donor is	12/29/15	DEEOIC	NO	NO	N/A	N/A	NO	N/A	N/A	N/A	N/A	N/A	N/A
ETA	Emergency Guidance for Implementing 2016 DOL Appropriations Act	Website Announcement	Information regarding OFLC's implementation of the new provisions of the 2016 DOL Appropriations Act for employers seeking to obtain prevailing wage determinations and temporary labor certifications under the H-2B nonimmigrant visa classification.	12/29/15	OFLC	NO	NO	N/A	N/A	NO	N/A	N/A	N/A	https://www.foreignlaborcert.doleta.gov/pdf/Emergency_Guidance_2016_DOL_Appropriations_Act.pdf	N/A	N/A
ETA	TEN 19-15 Revised Federal Schedule of Remuneration for Use in Determining Benefit Eligibility under the Unemployment Compensation for Ex-Servicemembers (UCX)	TEN	To ensure states are aware of the revised Schedule of Remuneration for the UCX program that reflects the military pay increase effective January 1, 2016.	12/31/15	OUI	NO	NO	N/A	N/A	NO	N/A	N/A	N/A	https://wdc.doleta.gov/directives/corr_doc.cfm?DOCN=6567	N/A	N/A
OSHA	Regional Emphasis Program for Poultry Processing Facilities	Regional Notice	REP for to reduce injuries, illness and fatalities in poultry processing facilities.	26-Oct-15, 1-Oct-16, 1-Oct-17	OSHA, Region 6, Office of Enforcement Programs	NO	YES	Regional Emphasis Program for Poultry Processing Facilities	10/16/2015	YES	Regional Emphasis Program for Poultry Processing Facilities	10/1/2015	N/A	https://www.osha.gov/slc/eps/RegionVI/regfy2018_poultry_CPL-2-02-00-030.pdf	N/A	CPL 02-02-030
CRC	"State Responsibilities for Ensuring Access to Unemployment Insurance Benefits"	Description on Webpage	Describes the contents of UIPL No. 02-16	01/12/15 (Updated)	CRC	NO	NO	N/A	N/A	NO	N/A	N/A	N/A	https://www.dol.gov/oasam/programs/crc/	N/A	N/A
OWCP	Black Lung Disability Evaluations and Claims Training for Medical Examiners	Web-based training Email blast	Medical training for health-care professionals who evaluate miners for determining entitlement to benefits.	03/16/2015 (first module announced)	DCMWC	NO	NO	N/A	N/A	NO	N/A	N/A	N/A	https://www.publichealthlearning.com/course/view.php?id=94	N/A	N/A
OWCP	Black Lung Disability Evaluations and Claims Training for Medical Examiners	Web-based training Email blast	Medical training for health-care professionals who evaluate miners for determining entitlement to benefits.	03/26/2015 (second module announced)	DCMWC	NO	NO	N/A	N/A	NO	N/A	N/A	N/A	https://www.publichealthlearning.com/course/view.php?id=94	N/A	N/A
CRC	Frequently Asked Questions (FAQs) About External Discrimination Complaints	FAQs	Answers multiple questions about CRC's external enforcement program	07/01/13 (Updated)	CRC	NO	NO	N/A	N/A	NO	N/A	N/A	N/A	https://www.dol.gov/oasam/programs/crc/external-enforce-faq.htm	N/A	N/A
CRC	Equal Opportunity Officer Roles and Responsibilities	Webpage/Compliance Guide	Describes CRC's interpretation of the provisions of the WIA nondiscrimination regulations that set forth the responsibilities of EO Officers	07/10/09 (Updated)	CRC	NO	NO	N/A	N/A	NO	N/A	N/A	N/A	https://www.dol.gov/oasam/programs/crc/rm.htm	N/A	N/A
CRC	Complaint Log and Instructions	Form	This form, and corresponding instructions, explains that covered entities were obligated to use to comply with the requirements of 29 CFR 37.37(c), in the WIA nondiscrimination regulations.	07/10/09 (Updated)	CRC	NO	NO	N/A	N/A	NO	N/A	N/A	N/A	https://www.dol.gov/oasam/programs/crc/Discrimination3.htm	N/A	N/A
OWCP	Black Lung Disability Evaluations and Claims Training for Medical Examiners	Web-based training Email blast	Medical training for health-care professionals who evaluate miners for determining entitlement to benefits.	08/14/2015 (fourth module announced)	DCMWC	NO	NO	N/A	N/A	NO	N/A	N/A	N/A	https://www.publichealthlearning.com/course/view.php?id=94	N/A	N/A
OSHA	Local Emphasis Program for Combustible Dust	Local Emphasis Program	Creates a scheduling system for inspections of establishments with known combustible dust hazards	1/20/2012 (cancelled by LEP for the next FY)	DOL OSHA Region IX, Enforcement Programs	NO	NO	N/A	N/A	NO	N/A	N/A	N/A	N/A	N/A	San Francisco Regional Instruction CPL 04-00-08
OSHA	Local Emphasis Program for Programmed Construction Inspection at Military Installations	Local Emphasis Program	Creates a scheduling system for construction projects on military bases, coast guard installations, and national parks in Hawaii	1/20/2012 (cancelled by LEP for the next FY)	DOL OSHA Region IX, Enforcement Programs	NO	NO	N/A	N/A	NO	N/A	N/A	N/A	N/A	N/A	San Francisco Regional Instruction CPL 04-00-10
OSHA	Local Emphasis Program for Silica and Portland Cement Exposures	Local Emphasis Program	Creates a scheduling system for inspections of establishments with known silica and portland cement exposures	1/20/2012 (cancelled by LEP for the next FY)	DOL OSHA Region IX, Enforcement Programs	NO	NO	N/A	N/A	NO	N/A	N/A	N/A	N/A	N/A	San Francisco Regional Instruction CPL 04-00-09
OSHA	Local Emphasis Program for Labor Barracks	Local Emphasis Program	Creates a scheduling system for programmed inspections of labor barracks in the Commonwealth of the Northern Mariana Islands and Guam	10/1/2007 (cancelled by evaluation process at end 10/1/2007)	DOL OSHA Region IX, Enforcement Programs	NO	NO	N/A	N/A	NO	N/A	N/A	N/A	N/A	N/A	Regional Instruction E&I 09-2008-05
OSHA	Local Emphasis Program for the Garment Industry	Local Emphasis Program	Creates a scheduling system for inspection of garment factories in the Commonwealth of the Northern Mariana Islands	10/1/2007 (cancelled by evaluation process at end 10/1/2007)	DOL OSHA Region IX, Enforcement Programs	NO	NO	N/A	N/A	NO	N/A	N/A	N/A	N/A	N/A	Regional Instruction E&I 09-2008-04
OSHA	Local Emphasis Program for Inspections of Smelters	Local Emphasis Program	Creates a scheduling system for smelters in federal jurisdiction	10/1/2007 (cancelled by LEP for the next FY)	DOL OSHA Region IX, Enforcement Programs	NO	NO	N/A	N/A	NO	N/A	N/A	N/A	N/A	N/A	Regional Instruction E&I 09-2008-07
OSHA	Local Emphasis Program for Programmed Construction Inspections	Local Emphasis Program	Creates a scheduling system for inspections of construction sites	10/1/2007 (cancelled by LEP for the next FY)	DOL OSHA Region IX, Enforcement Programs	NO	NO	N/A	N/A	NO	N/A	N/A	N/A	N/A	N/A	Regional Instruction E&I 09-2008-02
OSHA	Local Emphasis Program for Programmed Maritime Inspections	Local Emphasis Program	Creates a scheduling systems for ship and boat building and repair, and shipbreaking	10/1/2007 (cancelled by LEP for the next FY)	DOL OSHA Region IX, Enforcement Programs	NO	NO	N/A	N/A	NO	N/A	N/A	N/A	N/A	N/A	Regional Instruction E&I 09-2008-06
OSHA	Local Emphasis Program for Warehousing Operations	Local Emphasis Program	Creates a scheduling system for inspections of warehousing, storage, and distribution yards; and use of powered industrial trucks	10/1/2007 (cancelled by LEP for the next FY)	DOL OSHA Region IX, Enforcement Programs	NO	NO	N/A	N/A	NO	N/A	N/A	N/A	N/A	N/A	Regional Instruction E&I 09-2008-03
OSHA	Local Emphasis Program for Amputations	Local Emphasis Program	Creates a scheduling system for implementation of the National Emphasis Program for Amputations	10/1/2013 (cancelled by LEP for the next FY)	DOL OSHA Region IX, Enforcement Programs	NO	NO	N/A	N/A	NO	N/A	N/A	N/A	N/A	N/A	San Francisco Regional Instruction CPL 04-00-01
OSHA	Local Emphasis Program for Automotive Lifts	Local Emphasis Program	Creates a scheduling system for establishments with automotive lifts	10/1/2013 (cancelled by LEP for the next FY)	DOL OSHA Region IX, Enforcement Programs	NO	NO	N/A	N/A	NO	N/A	N/A	N/A	N/A	N/A	San Francisco Regional Instruction CPL 04-00-14
OSHA	Local Emphasis Program for Combustible Dust	Local Emphasis Program	Creates a scheduling system for inspections of establishments with known combustible dust hazards	10/1/2013 (cancelled by LEP for the next FY)	DOL OSHA Region IX, Enforcement Programs	NO	NO	N/A	N/A	NO	N/A	N/A	N/A	N/A	N/A	San Francisco Regional Instruction CPL 04-00-08
OSHA	Local Emphasis Program for Federal Agencies	Local Emphasis Program	Creates a scheduling system for programmed inspections of federal agencies	10/1/2013 (cancelled by LEP for the next FY)	DOL OSHA Region IX, Enforcement Programs	NO	NO	N/A	N/A	NO	N/A	N/A	N/A	N/A	N/A	San Francisco Regional Instruction CPL 04-00-07
OSHA	Local Emphasis Program for Hotels, Casinos, and/or Casino-Hotels	Local Emphasis Program	Creates a scheduling system for hotels and casinos in federal jurisdiction in Region IX	10/1/2013 (cancelled by LEP for the next FY)	DOL OSHA Region IX, Enforcement Programs	NO	NO	N/A	N/A	NO	N/A	N/A	N/A	N/A	N/A	San Francisco Regional Instruction CPL 04-00-11
OSHA	Local Emphasis Program for Inspections of Longshoring Activity	Local Emphasis Program	Creates a scheduling system for longshoring inspections	10/1/2013 (cancelled by LEP for the next FY)	DOL OSHA Region IX, Enforcement Programs	NO	NO	N/A	N/A	NO	N/A	N/A	N/A	N/A	N/A	Regional Instruction CPL 04-00-13

OSHA	Local Emphasis Program for Inspections of Smelters	Local Emphasis Program	Creates a scheduling system for smelters in federal jurisdiction	10/1/2013 (cancelled by LEP for the next FY) 10/1/2013	DOL OSHA Region IX, Enforcement Programs	NO	NO	N/A	N/A	NO	N/A	N/A	N/A	N/A	N/A	N/A	San Francisco Regional Instruction CPL 04-00-06
OSHA	Local Emphasis Program for Programmed Construction Inspection at Military Installations	Local Emphasis Program	Creates a scheduling system for construction projects on military bases, coast guard installations, and national parks in Hawaii	(cancelled by LEP for the next FY) 10/1/2013	DOL OSHA Region IX, Enforcement Programs	NO	NO	N/A	N/A	NO	N/A	N/A	N/A	N/A	N/A	N/A	San Francisco Regional Instruction CPL 04-00-10
OSHA	Local Emphasis Program for Programmed Construction Inspections	Local Emphasis Program	Creates a scheduling system for inspections of construction sites	(cancelled by LEP for the next FY) 10/1/2013	DOL OSHA Region IX, Enforcement Programs	NO	NO	N/A	N/A	NO	N/A	N/A	N/A	N/A	N/A	N/A	San Francisco Regional Instruction CPL 04-00-02
OSHA	Local Emphasis Program for Programmed Maritime Inspections	Local Emphasis Program	Creates a scheduling systems for ship and boat building and repair, and shipbreaking	(cancelled by LEP for the next FY) 10/1/2013	DOL OSHA Region IX, Enforcement Programs	NO	NO	N/A	N/A	NO	N/A	N/A	N/A	N/A	N/A	N/A	San Francisco Regional Instruction CPL 04-00-05
OSHA	Local Emphasis Program for Silica and Portland Cement Exposures	Local Emphasis Program	Creates a scheduling system for inspections of establishments with known silica and portland cement exposures	(cancelled by LEP for the next FY) 10/1/2013	DOL OSHA Region IX, Enforcement Programs	NO	NO	N/A	N/A	NO	N/A	N/A	N/A	N/A	N/A	N/A	San Francisco Regional Instruction CPL 04-00-09
OSHA	Local Emphasis Program for Warehousing Operations	Local Emphasis Program	Creates a scheduling system for inspections of warehousing, storage, and distribution yards; and use of powered industrial trucks	(cancelled by LEP for the next FY) 10/1/2013	DOL OSHA Region IX, Enforcement Programs	NO	NO	N/A	N/A	NO	N/A	N/A	N/A	N/A	N/A	N/A	San Francisco Regional Instruction CPL 04-00-03
OSHA	Local Emphasis Program for Automotive Lifts	Local Emphasis Program	Creates a scheduling system for establishments with automotive lifts	(cancelled by evaluation process at end 10/1/2014) 10/1/2014	DOL OSHA Region IX, Enforcement Programs	NO	NO	N/A	N/A	NO	N/A	N/A	N/A	N/A	N/A	N/A	San Francisco Regional Instruction CPL 04-00-14
OSHA	Local Emphasis Program for Programmed Construction Inspection at Military Installations	Local Emphasis Program	Creates a scheduling system for construction projects on military bases, coast guard installations, and national parks in Hawaii	(cancelled by evaluation process at end 10/1/2014) 10/1/2014	DOL OSHA Region IX, Enforcement Programs	NO	NO	N/A	N/A	NO	N/A	N/A	N/A	N/A	N/A	N/A	San Francisco Regional Instruction CPL 04-00-10
OSHA	Local Emphasis Program for Amputations	Local Emphasis Program	Creates a scheduling system for implementation of the National Emphasis Program for Amputations	(cancelled by LEP for the next FY) 10/1/2014	DOL OSHA Region IX, Enforcement Programs	NO	NO	N/A	N/A	NO	N/A	N/A	N/A	N/A	N/A	N/A	San Francisco Regional Instruction CPL 04-00-01
OSHA	Local Emphasis Program for Combustible Dust	Local Emphasis Program	Creates a scheduling system for inspections of establishments with known combustible dust hazards	(cancelled by LEP for the next FY) 10/1/2014	DOL OSHA Region IX, Enforcement Programs	NO	NO	N/A	N/A	NO	N/A	N/A	N/A	N/A	N/A	N/A	San Francisco Regional Instruction CPL 04-00-08
OSHA	Local Emphasis Program for Federal Agencies	Local Emphasis Program	Creates a scheduling system for programmed inspections of federal agencies	(cancelled by LEP for the next FY) 10/1/2014	DOL OSHA Region IX, Enforcement Programs	NO	NO	N/A	N/A	NO	N/A	N/A	N/A	N/A	N/A	N/A	San Francisco Regional Instruction CPL 04-00-07
OSHA	Local Emphasis Program for Hotels, Casinos, and/or Casino-Hotels	Local Emphasis Program	Creates a scheduling system for hotels and casinos in federal jurisdiction in Region IX	(cancelled by LEP for the next FY) 10/1/2014	DOL OSHA Region IX, Enforcement Programs	NO	NO	N/A	N/A	NO	N/A	N/A	N/A	N/A	N/A	N/A	San Francisco Regional Instruction CPL 04-00-11
OSHA	Local Emphasis Program for Inspections of Longshoring Activity	Local Emphasis Program	Creates a scheduling system for longshoring inspections	(cancelled by LEP for the next FY) 10/1/2014	DOL OSHA Region IX, Enforcement Programs	NO	NO	N/A	N/A	NO	N/A	N/A	N/A	N/A	N/A	N/A	San Francisco Regional Instruction CPL 04-00-13
OSHA	Local Emphasis Program for Inspections of Smelters	Local Emphasis Program	Creates a scheduling system for smelters in federal jurisdiction	(cancelled by LEP for the next FY) 10/1/2014	DOL OSHA Region IX, Enforcement Programs	NO	NO	N/A	N/A	NO	N/A	N/A	N/A	N/A	N/A	N/A	San Francisco Regional Instruction CPL 04-00-06
OSHA	Local Emphasis Program for Programmed Construction Inspections	Local Emphasis Program	Creates a scheduling system for inspections of construction sites	(cancelled by LEP for the next FY) 10/1/2014	DOL OSHA Region IX, Enforcement Programs	NO	NO	N/A	N/A	NO	N/A	N/A	N/A	N/A	N/A	N/A	San Francisco Regional Instruction CPL 04-00-02
OSHA	Local Emphasis Program for Retail Facilities	Local Emphasis Program	Creates a scheduling system for inspections of retail facilities in Hawaii and U.S. Territories in the Pacific	(cancelled by LEP for the next FY) 10/1/2014	DOL OSHA Region IX, Enforcement Programs	NO	NO	N/A	N/A	NO	N/A	N/A	N/A	N/A	N/A	N/A	San Francisco Regional Instruction CPL 04-00-15
OSHA	Local Emphasis Program for Ship and Boat Building and Repair	Local Emphasis Program	Creates a scheduling systems for ship and boat building and repair, and shipbreaking	(cancelled by LEP for the next FY) 10/1/2014	DOL OSHA Region IX, Enforcement Programs	NO	NO	N/A	N/A	NO	N/A	N/A	N/A	N/A	N/A	N/A	San Francisco Regional Instruction CPL 04-00-05
OSHA	Local Emphasis Program for Silica and Portland Cement Exposures	Local Emphasis Program	Creates a scheduling system for inspections of establishments with known silica and portland cement exposures	(cancelled by LEP for the next FY) 10/1/2014	DOL OSHA Region IX, Enforcement Programs	NO	NO	N/A	N/A	NO	N/A	N/A	N/A	N/A	N/A	N/A	San Francisco Regional Instruction CPL 04-00-09
OSHA	Local Emphasis Program for Warehousing Operations	Local Emphasis Program	Creates a scheduling system for inspections of warehousing, storage, and distribution yards; and use of powered industrial trucks	(cancelled by LEP for the next FY) 10/1/2014	DOL OSHA Region IX, Enforcement Programs	NO	NO	N/A	N/A	NO	N/A	N/A	N/A	N/A	N/A	N/A	San Francisco Regional Instruction CPL 04-00-03
OSHA	Local Emphasis Program for Amputations	Local Emphasis Program	Creates a scheduling system for implementation of the National Emphasis Program for Amputations	(cancelled by LEP for the next FY) 10/1/2015	DOL OSHA Region IX, Enforcement Programs	NO	NO	N/A	N/A	NO	N/A	N/A	N/A	N/A	N/A	https://www.osha.gov/dep/leps/RegionIX/reg9_FY16_amputations_CPL-04-00-01.pdf	San Francisco Regional Instruction CPL 04-00-01
OSHA	Local Emphasis Program for Combustible Dust	Local Emphasis Program	Creates a scheduling system for inspections of establishments with known combustible dust hazards	(cancelled by LEP for the next FY) 10/1/2015	DOL OSHA Region IX, Enforcement Programs	NO	NO	N/A	N/A	NO	N/A	N/A	N/A	N/A	N/A	https://www.osha.gov/dep/leps/RegionIX/reg9_FY16_combustible_Dust_CPL-04-00-08.pdf	San Francisco Regional Instruction CPL 04-00-08
OSHA	Local Emphasis Program for Federal Agencies	Local Emphasis Program	Creates a scheduling system for programmed inspections of federal agencies	(cancelled by LEP for the next FY) 10/1/2015	DOL OSHA Region IX, Enforcement Programs	NO	NO	N/A	N/A	NO	N/A	N/A	N/A	N/A	N/A	https://www.osha.gov/dep/leps/RegionIX/reg9_FY16_fedAgency_CPL-04-00-07.pdf	San Francisco Regional Instruction CPL 04-00-07
OSHA	Local Emphasis Program for Hotels, Casinos, and/or Casino-Hotels	Local Emphasis Program	Creates a scheduling system for hotels and casinos in federal jurisdiction in Region IX	(cancelled by LEP for the next FY) 10/1/2015	DOL OSHA Region IX, Enforcement Programs	NO	NO	N/A	N/A	NO	N/A	N/A	N/A	N/A	N/A	https://www.osha.gov/dep/leps/RegionIX/reg9_FY16_hotel_Casino_CPL-04-00-11.pdf	San Francisco Regional Instruction CPL 04-00-11
OSHA	Local Emphasis Program for Inspections of Longshoring Activity	Local Emphasis Program	Creates a scheduling system for longshoring inspections	(cancelled by LEP for the next FY) 10/1/2015	DOL OSHA Region IX, Enforcement Programs	NO	NO	N/A	N/A	NO	N/A	N/A	N/A	N/A	N/A	https://www.osha.gov/dep/leps/RegionIX/reg9_FY16_longshoring_CPL-04-00-13.pdf	San Francisco Regional Instruction CPL 04-00-13
OSHA	Local Emphasis Program for Inspections of Smelters	Local Emphasis Program	Creates a scheduling system for smelters in federal jurisdiction	(cancelled by LEP for the next FY) 10/1/2015	DOL OSHA Region IX, Enforcement Programs	NO	NO	N/A	N/A	NO	N/A	N/A	N/A	N/A	N/A	https://www.osha.gov/dep/leps/RegionIX/reg9_FY16_smelters_CPL-04-00-06.pdf	San Francisco Regional Instruction CPL 04-00-06
OSHA	Local Emphasis Program for Programmed Construction Inspections	Local Emphasis Program	Creates a scheduling system for inspections of construction sites	(cancelled by LEP for the next FY) 10/1/2015	DOL OSHA Region IX, Enforcement Programs	NO	NO	N/A	N/A	NO	N/A	N/A	N/A	N/A	N/A	https://www.osha.gov/dep/leps/RegionIX/reg9_FY16_Construction_CPL-04-00-02.pdf	San Francisco Regional Instruction CPL 04-00-02
OSHA	Local Emphasis Program for Retail Facilities	Local Emphasis Program	Creates a scheduling system for inspections of retail facilities in Hawaii and U.S. Territories in the Pacific	(cancelled by LEP for the next FY) 10/1/2015	DOL OSHA Region IX, Enforcement Programs	NO	NO	N/A	N/A	NO	N/A	N/A	N/A	N/A	N/A	https://www.osha.gov/dep/leps/RegionIX/reg9_FY16_honolulu_Retail_CPL-04-00-15.pdf	San Francisco Regional Instruction CPL 04-00-15
OSHA	Local Emphasis Program for Ship and Boat Building and Repair	Local Emphasis Program	Creates a scheduling systems for ship and boat building and repair, and shipbreaking	(cancelled by LEP for the next FY) 10/1/2015	DOL OSHA Region IX, Enforcement Programs	NO	NO	N/A	N/A	NO	N/A	N/A	N/A	N/A	N/A	https://www.osha.gov/dep/leps/RegionIX/reg9_FY16_Maritime_CPL-04-00-05.pdf	San Francisco Regional Instruction CPL 04-00-05

OSHA	Local Emphasis Program for Silica and Portland Cement Exposures	Local Emphasis Program	Creates a scheduling system for inspections of establishments with known silica and portland cement exposures	10/1/2015 (cancelled by LEP for the next FY) 10/1/2015	DOL OSHA Region IX, Enforcement Programs	NO	NO	N/A	N/A	NO	N/A	N/A	N/A	https://www.osha.gov/dep/leps/RegionIX/reg9_FY16_Silica_CPL-04-00-09.pdf	N/A	San Francisco Regional Instruction CPL 04-00-09
OSHA	Local Emphasis Program for Warehousing Operations	Local Emphasis Program	Creates a scheduling system for inspections of warehousing, storage, and distribution yards; and use of powered industrial trucks	10/1/2015 (cancelled by LEP for the next FY)	DOL OSHA Region IX, Enforcement Programs	NO	NO	N/A	N/A	NO	N/A	N/A	N/A	https://www.osha.gov/dep/leps/RegionIX/reg9_FY16_Warehouse_Forklift_CPL-04-00-03.pdf	N/A	San Francisco Regional Instruction CPL 04-00-03
OSHA	Letter to Employers regarding Isocyanates	Letter	Informed employers of the emphasis program that targets specific hazards in their industry and encouraged them to contact OSHA consultation services, if they believed the hazards to exist in their workplace	11-Apr-11, 5-Jan-12, 11-Jul-13, 15-Mar-16	OSHA, Region 6, Austin Area Office	NO	NO	N/A	N/A	NO	N/A	N/A	N/A	N/A	N/A	N/A
OSHA	Letter to employers regarding Noise Hazards	Letter	Informed employers of the emphasis program that targets specific hazards in their industry and encouraged them to contact OSHA consultation services, if they believed the hazards to exist in their workplace	11-Apr-11, 11-Dec-12, 30-Jan-15, 13-Jan-17	OSHA, Region 6, Austin Area Office	NO	NO	N/A	N/A	NO	N/A	N/A	N/A	N/A	N/A	N/A
OSHA	Letter to Employers in the Fabricated Metals Industry	Letter	Informed employers of the emphasis program that targets specific hazards in their industry and encouraged them to contact OSHA consultation services, if they believed the hazards to exist in their workplace	11-Apr-11, 11-Dec-12, 3-Jul-13, 2-Feb-05, 20-Jan-17	OSHA, Region 6, Austin Area Office	NO	NO	N/A	N/A	NO	N/A	N/A	N/A	N/A	N/A	N/A
OSHA	Local Emphasis Program for Combustible Dust	Local Emphasis Program	Creates a scheduling system for inspections of establishments with known combustible dust hazards	12/1/2012 (cancelled by LEP for the next FY) 12/1/2012	DOL OSHA Region IX, Enforcement Programs	NO	NO	N/A	N/A	NO	N/A	N/A	N/A	N/A	N/A	San Francisco Regional Instruction CPL 04-00-08
OSHA	Local Emphasis Program for Federal Agencies	Local Emphasis Program	Creates a scheduling system for programmed inspections of federal agencies	12/1/2012 (cancelled by LEP for the next FY) 12/1/2012	DOL OSHA Region IX, Enforcement Programs	NO	NO	N/A	N/A	NO	N/A	N/A	N/A	N/A	N/A	San Francisco Regional Instruction CPL 04-00-07
OSHA	Local Emphasis Program for Programmed Construction Inspection at Military Installations	Local Emphasis Program	Creates a scheduling system for construction projects on military bases, coast guard installations, and national parks in Hawaii	12/1/2012 (cancelled by LEP for the next FY) 12/1/2012	DOL OSHA Region IX, Enforcement Programs	NO	NO	N/A	N/A	NO	N/A	N/A	N/A	N/A	N/A	San Francisco Regional Instruction CPL 04-00-10
OSHA	Local Emphasis Program for Silica and Portland Cement Exposures	Local Emphasis Program	Creates a scheduling system for inspections of establishments with known silica and portland cement exposures	12/1/2012 (cancelled by LEP for the next FY) 12/1/2012	DOL OSHA Region IX, Enforcement Programs	NO	NO	N/A	N/A	NO	N/A	N/A	N/A	N/A	N/A	San Francisco Regional Instruction CPL 04-00-09
OSHA	Regional Emphasis Program for Construction on Military Facilities	Regional Notice	REP to reduce fatalities and serious injuries from construction projects on military facilities.	13-May-8, 1-Oct-10, Rescinded after FY10	OSHA, Region 6, Office of Enforcement Programs	NO	NO	N/A	N/A	NO - Renewal REP	N/A	N/A	N/A	N/A	N/A	CPL 02-00-026
OSHA	Construction News Articles	Articles	Provided information from OSHA's website on construction-safety for a monthly publication	15-Jan-08 to 15-Dec-17	OSHA, Region 6, Austin Area Office	NO	NO	N/A	N/A	NO	N/A	N/A	N/A	http://constructionnews.net/	N/A	N/A
OSHA	Regional Emphasis Program for Cranes in Construction	Regional Notice	REP to reduce fatalities and serious injuries from cranes used in the construction industry.	15-Jul-08, 1-Oct-09, 1-Oct-10, 1-Oct-11, 1-Oct-12, 1-Oct-15-May-09, 1-Oct-10, 1-Oct-11, 1-Oct-11, 1-Oct-15-May-09, 1-Oct-10, 1-Oct-11, Rescinded after FY11	OSHA, Region 6, Office of Enforcement Programs	NO	NO	N/A	N/A	NO - Renewal REP	N/A	N/A	N/A	https://www.osha.gov/dep/leps/RegionVI/reg6_FY2018_cranes_CPL-2-02-00-021.pdf	N/A	CPL 02-00-021
OSHA	Regional Emphasis Program for High Noise Industries	Regional Notice	REP to reduce employee exposure to high noise levels.	15-May-09, 1-Oct-10, 1-Oct-11, 1-Oct-11, 1-Oct-15-May-09, 1-Oct-10, 1-Oct-11, Rescinded after FY11	OSHA, Region 6, Office of Enforcement Programs	NO	NO	N/A	N/A	NO - Renewal REP	N/A	N/A	N/A	https://www.osha.gov/dep/leps/RegionVI/reg6_FY2018_noise_CPL-2-02-00-023.pdf	N/A	CPL 02-00-023
OSHA	Regional Emphasis Program for Heavy Highway and Bridge Construction and Maintenance	Regional Notice	REP to reduce fatalities and serious injury in highway and bridge construction.	15-May-09, 1-Oct-10, 1-Oct-11, Rescinded after FY11	OSHA, Region 6, Office of Enforcement Programs	NO	NO	N/A	N/A	NO - Renewal REP	N/A	N/A	N/A	N/A	N/A	CPL 02-00-025
OSHA	Letter to Employers regarding Grain Handling Hazards	Letter	Informed employers of the emphasis program that targets specific hazards in their industry and encouraged them to contact OSHA consultation services, if they believed the hazards to exist in their workplace	15-Nov-10, 10-Jun-15	OSHA, Region 6, Austin Area Office	NO	NO	N/A	N/A	NO	N/A	N/A	N/A	N/A	N/A	N/A
OSHA	Annual Evaluation	Instruction	Instructions for completing Annual Evaluation	1-Jan (Annual)	OSHA, Region 6, Office of Cooperative and State Programs, Voluntary Protection Program	NO	NO	N/A	N/A	NO	N/A	N/A	N/A	N/A	N/A	N/A
OSHA	From the VPP Manager	Article	Article provided to VPP Association for yearly conference magazine	1-Mar (Annual)	OSHA, Region 6, Office of Cooperative and State Programs, Voluntary Protection Program	NO	NO	N/A	N/A	NO	N/A	N/A	N/A	N/A	N/A	N/A
OSHA	Regional Administrator Award	Instruction	Rules for applying for Regional Administrator Award	1-Mar (Annual)	OSHA, Region 6, Office of Cooperative and State Programs, Voluntary Protection Program	NO	NO	N/A	N/A	NO	N/A	N/A	N/A	N/A	N/A	N/A
OSHA	Stars Among Stars Awards	Instruction	Rules for applying for Stars Among Stars Award	1-Mar (Annual)	OSHA, Region 6, Office of Cooperative and State Programs, Voluntary Protection Program	NO	NO	N/A	N/A	NO	N/A	N/A	N/A	N/A	N/A	N/A
OSHA	VPP Spirit Award	Instruction	Rules for applying for VPP Spirit Award	1-Mar (Annual)	OSHA, Region 6, Office of Cooperative and State Programs, Voluntary Protection Program	NO	NO	N/A	N/A	NO	N/A	N/A	N/A	N/A	N/A	N/A
OSHA	Local Emphasis Program for Preserved Fruits and Vegetables	Regional Instruction	LEP to reduce injuries and illness in the preserved fruit and vegetable industry with the jurisdiction of the Corpus Christi, Texas area office.	1-Oct-08, 1-Oct-09, 1-Oct-10, Rescinded after FY10	OSHA, Region 6, Office of Enforcement Programs	NO	NO	N/A	N/A	NO - Renewal REP	N/A	N/A	N/A	N/A	N/A	N/A
OSHA	Regional Emphasis Program Power-line Safety	Regional Notice	REP to reduce fatalities and serious injuries within the power distribution construction and maintenance industry.	1-Oct-08, 1-Oct-09, 1-Oct-10, 1-Oct-11, Rescinded after FY10	OSHA, Region 6, Office of Enforcement Programs	NO	NO	N/A	N/A	NO - Renewal REP	N/A	N/A	N/A	N/A	N/A	CPL 02-00-016
OSHA	Regional Emphasis Program for Marine Operations	Regional Notice	REP to reduce fatalities and serious injuries to workers involved in maritime activities.	1-Oct-08, 1-Oct-09, 1-Oct-10, 1-Oct-11, 1-Oct-12, 1-Oct-15-May-09, 1-Oct-10, 1-Oct-11, Rescinded after FY10	OSHA, Region 6, Office of Enforcement Programs	NO	NO	N/A	N/A	NO - Renewal REP	N/A	N/A	N/A	N/A	N/A	CPL 02-00-015
OSHA	Regional Emphasis Program for Methylene bisphenyl isocyanate (MDI) inspections of Spray-On Bed Lining Operations.	Regional Notice	REP to reduce exposure to MDI in facilities applying spray on bed liners to pick-up trucks and other vehicles.	1-Oct-08, 1-Oct-09, 1-Oct-10, 1-Oct-11, 1-Oct-12, 1-Oct-15-May-09, 1-Oct-10, 1-Oct-11, Rescinded after FY10	OSHA, Region 6, Office of Enforcement Programs	NO	NO	N/A	N/A	NO - Renewal REP	N/A	N/A	N/A	N/A	N/A	CPL 2 06-00-048
OSHA	Regional Emphasis Program for Work zone safety and health	Regional Notice	REP to reduce fatalities and serious injuries within work zone activities.	1-Oct-08, 1-Oct-09, 1-Oct-10, 1-Oct-11, 1-Oct-12, 1-Oct-15-May-09, 1-Oct-10, 1-Oct-11, Rescinded after FY10	OSHA, Region 6, Office of Enforcement Programs	NO	NO	N/A	N/A	NO - Renewal REP	N/A	N/A	N/A	N/A	N/A	CPL 02-00-020
OSHA	Regional Emphasis Program for Construction	Regional Notice	REP to reduce fatalities and injuries within the construction industry.	1-Oct-08, 1-Oct-09, 1-Oct-10, 1-Oct-11, 1-Oct-12, 1-Oct-15-May-09, 1-Oct-10, 1-Oct-11, Rescinded after FY10	OSHA, Region 6, Office of Enforcement Programs	NO	NO	N/A	N/A	NO - Renewal REP	N/A	N/A	N/A	https://www.osha.gov/dep/leps/RegionVI/reg6_FY2018_construction_CPL-2-02-00-014.pdf	N/A	CPL 02-00-014
OSHA	Regional Emphasis Program for Fabricated Sheet Metal	Regional Notice	REP to reduce serious injuries with the industry.	1-Oct-08, 1-Oct-09, 1-Oct-10, 1-Oct-11, 1-Oct-12, 1-Oct-15-May-09, 1-Oct-10, 1-Oct-11, Rescinded after FY10	OSHA, Region 6, Office of Enforcement Programs	NO	NO	N/A	N/A	NO - Renewal REP	N/A	N/A	N/A	https://www.osha.gov/dep/leps/RegionVI/reg6_FY2018_metal_CPL-2-02-00-022A.pdf	N/A	CPL 02-00-022
OSHA	Regional Emphasis Program for the Oil and Gas Well Industry	Regional Notice	REP to reduce fatalities and serious injuries in the Oil and Gas drilling and servicing industry.	1-Oct-08, 1-Oct-09, 1-Oct-10, 1-Oct-11, 1-Oct-12, 1-Oct-15-May-09, 1-Oct-10, 1-Oct-11, Rescinded after FY10	OSHA, Region 6, Office of Enforcement Programs	NO	NO	N/A	N/A	NO - Renewal REP	N/A	N/A	N/A	https://www.osha.gov/dep/leps/RegionVI/reg6_FY2018_oilandgas_CPL-2-02-00-013.pdf	N/A	CPL 02-00-013

OSHA	Regional Emphasis Program for Demolition	Regional Notice	REP to prevent fatalities and serious injuries to workers performing demolition activities within the construction industry.	1-Oct-08, 1-Oct-09, 1-Oct-10, 1-Oct-11, 1-Oct-12, 1-Oct-13, 1-Oct-14, 1-Oct-15, 1-Oct-16, 1-Oct-17	OSHA, Region 6, Office of Enforcement Programs	NO	NO	N/A	N/A	NO - Renewal REP	N/A	N/A	N/A	N/A	N/A	CPL 02-00-017
OSHA	Regional Emphasis Program for Logging	Regional Notice	REP to reduce fatalities and serious injuries in the logging industry.	1-Oct-08, 1-Oct-09, 1-Oct-10, 1-Oct-11, 1-Oct-12, 1-Oct-13, 1-Oct-14, 1-Oct-15, 1-Oct-16, 1-Oct-17	OSHA, Region 6, Office of Enforcement Programs	NO	NO	N/A	N/A	NO - Renewal REP	N/A	N/A	N/A	N/A	N/A	CPL 02-00-019
OSHA	Regional Emphasis Program for programmed inspections of employers with less than 40 employees and a DART rate exceeding the national average for manufacturing	Regional Notice	REP to reduce injuries and death among small manufacturing employers.	1-Oct-08, 1-Oct-09, 1-Oct-10, 1-Oct-11, 1-Oct-12, 1-Oct-13, 1-Oct-14, 1-Oct-15, 1-Oct-16, 1-Oct-17	OSHA, Region 6, Office of Enforcement Programs	NO	NO	N/A	N/A	NO - Renewal REP	N/A	N/A	N/A	N/A	N/A	CPL 02-00-011
OSHA	Regional Emphasis Program for Heat Illness	Region Notice	REP to reduce employee exposure to excessive heat while conducting outdoor work activities.	1-Oct-08, 1-Oct-09, 1-Oct-10, 1-Oct-11, 1-Oct-12, 1-Oct-13, 1-Oct-14, 1-Oct-15, 1-Oct-16, 1-Oct-17	OSHA, Region 6, Office of Enforcement Programs	NO	NO	N/A	N/A	NO - Renewal REP	N/A	N/A	N/A	https://www.osha.gov/dep/eps/RegionVI/reg6_fy2018_heat_CPL-2-02-00-027.pdf	N/A	CPL 02-00-027
OSHA	Regional Emphasis Program for Grain Handling Facilities	Regional Notice	REP to identify safety and health hazards in the grain handling industry.	1-Oct-08, 1-Oct-09, 1-Oct-10, 1-Oct-11, 1-Oct-12, 1-Oct-13, 1-Oct-14, 1-Oct-15, 1-Oct-16, 1-Oct-17	OSHA, Region 6, Office of Enforcement Programs	NO	NO	N/A	N/A	NO - Renewal REP	N/A	N/A	N/A	https://www.osha.gov/dep/eps/RegionVI/reg6_fy2018_grain_CPL-2-02-00-028.pdf	N/A	N/A
OSHA	Regional Emphasis Program for Health Hazards in the Healthcare Industry	Regional Notice	REP for the healthcare industry at free standing ambulatory surgical centers and urgent care centers.	1-Oct-14, 1-Oct-15, 1-Oct-16, 1-Oct-17	OSHA, Region 6, Office of Enforcement Programs	NO	NO	N/A	N/A	NO - Renewal REP	N/A	N/A	N/A	https://www.osha.gov/dep/eps/RegionVI/reg6_fy2018_healthcare_CPL-2-02-00-029.pdf	N/A	CPL 02-00-029
OSHA	Local Emphasis Program for Hotels, Casinos, and/or Casino-Hotels	Local Emphasis Program	Creates a scheduling system for hotels and casinos in federal jurisdiction in Hawaii and U.S. Territories in the Pacific	(cancelled by LEP for the next FY) 7/15/2013	DOL OSHA Region IX, Enforcement Programs	NO	NO	N/A	N/A	NO	N/A	N/A	N/A	N/A	N/A	San Francisco Regional Instruction CPL 04-00-11
OSHA	Local Emphasis Program for Inspections of Longshoring Activity	Local Emphasis Program	Creates a scheduling system for longshoring inspections	(cancelled by LEP for the next FY) 7/15/2013	DOL OSHA Region IX, Enforcement Programs	NO	NO	N/A	N/A	NO	N/A	N/A	N/A	N/A	N/A	San Francisco Regional Inspection CPL 04-00-13
OSHA	Local Emphasis Program for Inspections of Programmed Construction Inspections	Local Emphasis Program	Creates a scheduling system for inspections of construction sites	(cancelled by LEP for the next FY) 7/15/2013	DOL OSHA Region IX, Enforcement Programs	NO	NO	N/A	N/A	NO	N/A	N/A	N/A	N/A	N/A	San Francisco Regional Instruction CPL 04-00-02
OSHA	Local Emphasis Program for Inspections of Smelters	Local Emphasis Program	Creates a scheduling system for smelters in federal jurisdiction	(cancelled by LEP for the next FY) 7/15/2013	DOL OSHA Region IX, Enforcement Programs	NO	NO	N/A	N/A	NO	N/A	N/A	N/A	N/A	N/A	San Francisco Regional Instruction CPL 04-00-06
OSHA	Local Emphasis Program for Programmed Maritime Inspections	Local Emphasis Program	Creates a scheduling systems for ship and boat building and repair, and shipbreaking	(cancelled by LEP for the next FY) 7/15/2013	DOL OSHA Region IX, Enforcement Programs	NO	NO	N/A	N/A	NO	N/A	N/A	N/A	N/A	N/A	San Francisco Regional Instruction CPL 04-00-05
OSHA	Local Emphasis Program for Warehousing Operations	Local Emphasis Program	Creates a scheduling system for inspections of warehousing, storage, and distribution yards; and use of powered industrial trucks	(cancelled by LEP for the next FY) 7/15/2013	DOL OSHA Region IX, Enforcement Programs	NO	NO	N/A	N/A	NO	N/A	N/A	N/A	N/A	N/A	San Francisco Regional Instruction CPL 04-00-03
OSHA	Local Emphasis Program for Amputations	Local Emphasis Program	Creates a scheduling system for implementation of the National Emphasis Program for Amputations	(cancelled by LEP for the next FY) 7/22/2013	DOL OSHA Region IX, Enforcement Programs	NO	NO	N/A	N/A	NO	N/A	N/A	N/A	N/A	N/A	San Francisco Regional Instruction CPL 04-00-01
OSHA	On-site consultation helps small businesses establish safety and health programs	Article	Provided an overview of how Consultation works and the benefits to a small employer	2013 Winter edition of AESC Well Servicing Magazine	OSHA, Region 6, Office of Cooperative and State Programs, Alliance Program	NO	NO	N/A	N/A	NO	N/A	N/A	N/A	http://www.aesc.net/WellServicingMagazine	N/A	N/A
OSHA	Letter to employers regarding Silica Hazards	Letter	Informed employers of the emphasis program that targets specific hazards in their industry and encouraged them to contact OSHA consultation services, if they believed the hazards to exist in their workplace	25-Feb-11, 3-Jul-13, 15-Jun-15	OSHA, Region 6, Austin Area Office	NO	NO	N/A	N/A	NO	N/A	N/A	N/A	N/A	N/A	N/A
OSHA	Regional Emphasis Program for Fall Hazards in General Industry	Regional Notice	REP to reduce falls in general industry.	27-Apr-09, 1-Oct-10, 1-Oct-11, 1-Oct-12, 1-Oct-13, 1-Oct-14, 1-Oct-15, 1-Oct-16, 1-Oct-17	OSHA, Region 6, Office of Enforcement Programs	NO	NO	N/A	N/A	NO - Renewal REP	N/A	N/A	N/A	https://www.osha.gov/dep/eps/RegionVI/reg6_fy2018_falls_CPL-2-02-00-024.pdf	N/A	CPL 02-00-024
OSHA	Local Emphasis Program for Retail Facilities	Local Emphasis Program	Creates a scheduling system for inspections of retail facilities in Hawaii and U.S. Territories in the Pacific.	(cancelled by LEP for the next FY) 3/1/2014	DOL OSHA Region IX, Enforcement Programs	NO	NO	N/A	N/A	NO	N/A	N/A	N/A	N/A	N/A	San Francisco Regional Instruction CPL 04-00-15
OSHA	Letter to Employers on Oil & Gas Hazards	Letter	Informed employers of the emphasis program that targets specific hazards in their industry and encouraged them to contact OSHA consultation services, if they believed the hazards to exist in their workplace	3-Jul-13, 15-Dec-14	OSHA, Region 6, Austin Area Office	NO	NO	N/A	N/A	NO	N/A	N/A	N/A	N/A	N/A	N/A
OSHA	Letter to Employers regarding Amputation Hazards	Letter	Informed employers of the emphasis program that targets specific hazards in their industry and encouraged them to contact OSHA consultation services, if they believed the hazards to exist in their workplace	3-July-13, 15-Jan-15, 9-Jun-17	OSHA, Region 6, Austin Area Office	NO	NO	N/A	N/A	NO	N/A	N/A	N/A	N/A	N/A	N/A
OSHA	Local Emphasis Program for Inspections of Longshoring Activity	Local Emphasis Program	Creates a scheduling system for longshoring inspections	(cancelled by LEP for the next FY) 4/1/2012	DOL OSHA Region IX, Enforcement Programs	NO	NO	N/A	N/A	NO	N/A	N/A	N/A	N/A	N/A	San Francisco Regional Inspection CPL 04-00-13
OSHA	Local Emphasis Program for Hotels, Casinos, and/or Casino-Hotels	Local Emphasis Program	Creates a scheduling system for hotels and casinos in federal jurisdiction in Region IX	(cancelled by LEP for the next FY) 5/22/2012	DOL OSHA Region IX, Enforcement Programs	NO	NO	N/A	N/A	NO	N/A	N/A	N/A	N/A	N/A	San Francisco Regional Instruction CPL 04-00-11
OSHA	Local Emphasis Program for Automotive Lifts	Local Emphasis Program	Creates a scheduling system for establishments with automotive lifts	(cancelled by LEP for the next FY) 6/10/2013	DOL OSHA Region IX, Enforcement Programs	NO	NO	N/A	N/A	NO	N/A	N/A	N/A	N/A	N/A	San Francisco Regional Instruction CPL 04-00-14
OSHA	Local Emphasis Program for Inspections of Programmed Construction Inspections	Local Emphasis Program	Creates a scheduling system for inspections of construction sites; including procedures for conducting inspections of sites funded under the American Recovery and Reinvestment Act of 2009	(cancelled by LEP for the next FY) 6/11/2009	DOL OSHA Region IX, Enforcement Programs	NO	NO	N/A	N/A	NO	N/A	N/A	N/A	N/A	N/A	Regional Instruction E&I 09-2009-02
OSHA	Local Emphasis Program for Programmed Maritime Inspections	Local Emphasis Program	Creates a scheduling systems for ship and boat building and repair, and shipbreaking; including provisions for conducting inspections of sites funded under the American Recovery & Reinvestment Act of 2009	(cancelled by LEP for the next FY) 6/11/2009	DOL OSHA Region IX, Enforcement Programs	NO	NO	N/A	N/A	NO	N/A	N/A	N/A	N/A	N/A	Regional Instruction E&I 09-2009-06
OSHA	Local Emphasis Program for Amputations	Local Emphasis Program	Creates a scheduling system for implementation of the National Emphasis Program for Amputations	(cancelled by LEP for the next FY) 6/6/2012	DOL OSHA Region IX, Enforcement Programs	NO	NO	N/A	N/A	NO	N/A	N/A	N/A	N/A	N/A	San Francisco Regional Instruction CPL 04-00-01
OSHA	Local Emphasis Program for Federal Agencies	Local Emphasis Program	Creates a scheduling system for programmed inspections of federal agencies	(cancelled by LEP for the next FY) 7/22/2011	DOL OSHA Region IX, Enforcement Programs	NO	NO	N/A	N/A	NO	N/A	N/A	N/A	N/A	N/A	Regional Instruction EP 09-2011-07
WHD	FAQs on the Final Rule to Implement Executive Order 13658, Establishing a Minimum Wage for Contractors	Questions and Answers	General guidance in response to the most frequently asked questions regarding the requirements of Executive Order 13658 and its implementing regulations	December 2014 (approximately)	WHD	NO	NO	N/A	N/A	NO	N/A	N/A	N/A	https://www.dol.gov/whd/fhsa/eo13658/freq.htm	N/A	N/A
WHD	Fact Sheet: Final Rule to Implement Executive Order 13658, Establishing a Minimum Wage for Contractors	Fact Sheet	An overview of the requirements of the final rule implementing Executive Order 13658	December 2014 (approximately)	WHD	NO	NO	N/A	N/A	NO	N/A	N/A	N/A	https://www.dol.gov/whd/fhsa/eo13658/factsheet.htm	N/A	N/A

ODEP	Disability Nondiscrimination Law Advisor	Factsheet	Help employers determine which Federal disability nondiscrimination laws apply to their business or organization. The Advisor also helps recipients of Federal financial assistance understand their responsibilities under these laws.	FY 2010	ODEP	NO	NO	N/A	N/A	NO	N/A	N/A	N/A	https://webapps.dol.gov/elaws/odep.htm	N/A	N/A
WB	Paid Leave Analysis Grants Funding Opportunity 2014	FOA	FOA	FY 2014	WB	NO	NO	N/A	N/A	NO	N/A	N/A	N/A	https://www.doleta.gov/grants/pdf/WB_1.pdf	N/A	N/A
WB	Paid Leave Analysis Grants Funding Opportunity Announcement 2015	FOA	FOA	FY 2015	WB	NO	NO	N/A	N/A	NO	N/A	N/A	FOA-WB-15-01	https://www.doleta.gov/grants/pdf/FOA-WB-15-01.pdf	N/A	N/A
OFCCP	Frequently Asked Questions Discrimination on the Basis of Sex	Frequently Asked Questions	Questions and responses on the final rule (e.g., Definitions, Discrimination Based on Pregnancy, Implementation Questions, etc.) related to contractors' compliance with Executive Order 11246 implementing regulation at 41 CFR 60-20.	FY 2016	OFCCP	NO	NO	N/A	N/A	NO	N/A	N/A	N/A	https://www.dol.gov/ofccp/sexdiscrimination/sexdiscrimination_faqs.htm	N/A	N/A
OFCCP	Scheduling Letter	Frequently Asked Questions	Questions and responses related to OFCCP's supply and service scheduling letter.	FY 2016	OFCCP	NO	NO	N/A	N/A	NO	N/A	N/A	N/A	https://www.dol.gov/ofccp/regs/compliance/faqs/SchedulingLetter_FAQs.html	N/A	N/A
WHD	State and Local Governments under the Fair Labor Standards Act Federal Minimum Wage Poster	Poster	Updates poster for state and local government employees regarding FLSA rights	FY2009	WHD	NO	NO	N/A	N/A	NO	N/A	N/A	N/A	https://www.dol.gov/whd/regs/compliance/posters/wh1385State.pdf	N/A	N/A
ILAB	FY09 Management Procedures and Guidelines - USDOL-ILO Cooperative Agreements	Procedural manual	Process-oriented documents that explained activities to be carried out under a particular grant or cooperative agreement. Documents also reinforced regulations applicable to cooperative agreements.	FY2009	Office of Child Labor, Forced Labor and Human Trafficking	NO	NO	N/A	N/A	NO	N/A	N/A	N/A	N/A	N/A	N/A
ILAB	FY09 Management Procedures and Guidelines-ILO	Procedural manual	Process-oriented documents that explained activities to be carried out under a particular grant or cooperative agreement. Documents also reinforced regulations applicable to cooperative agreements.	FY2009	Office of Trade and Labor Affairs	NO	NO	N/A	N/A	NO	N/A	N/A	N/A	N/A	N/A	N/A
WHD	Fact Sheet #58: Cooking and Baking Under the Federal Child Labor Provisions of the Fair Labor Standards Act	Fact Sheet	Created pursuant to 2010 regulatory change in order to explain to employers and employees the permitted working hours and tasks and duties which a minor may/may not perform based upon his/her age, and to specify the tasks and types of equipment which may/may not be used depending on the age of the minor.	FY2010	WHD	NO	NO	N/A	N/A	NO	N/A	N/A	N/A	https://www.dol.gov/whd/regs/compliance/whdfs58.pdf	N/A	N/A
ILAB	FY10 Management Procedures and Guidelines-ILO	Procedural manual	Process-oriented documents that explained activities to be carried out under a particular grant or cooperative agreement. Documents also reinforced regulations applicable to cooperative agreements.	FY2010	Office of Trade and Labor Affairs	NO	NO	N/A	N/A	NO	N/A	N/A	N/A	N/A	N/A	N/A
ILAB	FY2010 Management Procedures and Guidelines - USDOL-ILO Cooperative Agreements	Procedural manual	Process-oriented documents that explained activities to be carried out under a particular grant or cooperative agreement. Documents also reinforced regulations applicable to cooperative agreements.	FY2010	Office of Child Labor, Forced Labor and Human Trafficking	NO	NO	N/A	N/A	NO	N/A	N/A	N/A	N/A	N/A	N/A
ILAB	FY2010 Management Procedures and Guidelines Under U.S. Department of Labor Office of Child Labor, Forced Labor and Human Trafficking Grant and Cooperative Agreements	Procedural manual	Process-oriented documents that explained activities to be carried out under a particular grant or cooperative agreement. Documents also reinforced regulations applicable to cooperative agreements.	FY2010	Office of Child Labor, Forced Labor and Human Trafficking	NO	NO	N/A	N/A	NO	N/A	N/A	N/A	N/A	N/A	N/A
OSHA	General Respiratory Protection Guidance for Employers and Workers	Bulletin	Worker Safety	FY2011	DTSEM	NO	NO	N/A	N/A	NO	N/A	N/A	N/A	https://www.osha.gov/dts/shb/respiratory_protection_bulletin_2011.html	N/A	N/A
ILAB	FY2011 Management Procedures and Guidelines U.S. Department of Labor Office of Child Labor, Forced Labor and Human Trafficking Grant and Cooperative Management Procedures and Guidelines For use with USDOL-ILO Cooperative Agreements: for Projects concluded in FY 2011 with ILO Programme for the Elimination of Child Labor	Procedural manual	Process-oriented documents that explained activities to be carried out under a particular grant or cooperative agreement. Documents also reinforced regulations applicable to cooperative agreements.	FY2011	Office of Child Labor, Forced Labor and Human Trafficking	NO	NO	N/A	N/A	NO	N/A	N/A	N/A	N/A	N/A	N/A
ILAB	FY2012 Management Procedures & Guidelines for Cooperative Agreements	Procedural manual	Process-oriented documents that explained activities to be carried out under a particular grant or cooperative agreement. Documents also reinforced regulations applicable to cooperative agreements.	FY2012	Office of Child Labor, Forced Labor and Human Trafficking	NO	NO	N/A	N/A	NO	N/A	N/A	N/A	N/A	N/A	N/A
ILAB	Management Procedures and Guidelines For USDOL-ILO Cooperative Agreements: FY2012 Projects awarded to ILO Programme for the Elimination of Child Labor	Procedural manual	Process-oriented documents that explained activities to be carried out under a particular grant or cooperative agreement. Documents also reinforced regulations applicable to cooperative agreements.	FY2012	Office of Child Labor, Forced Labor and Human Trafficking	NO	NO	N/A	N/A	NO	N/A	N/A	N/A	N/A	N/A	N/A
ILAB	FY2013 Management Procedures & Guidelines for Cooperative Agreements	Procedural manual	Process-oriented documents that explained activities to be carried out under a particular grant or cooperative agreement. Documents also reinforced regulations applicable to cooperative agreements.	FY2013	Office of Child Labor, Forced Labor and Human Trafficking	NO	NO	N/A	N/A	NO	N/A	N/A	N/A	N/A	N/A	N/A
ILAB	Management Procedures & Guidelines for USDOL-ILO Cooperative Agreements: 2013 Projects awarded to ILO Programme for the Elimination of Child Labor (ILO-IPEC)	Procedural manual	Process-oriented documents that explained activities to be carried out under a particular grant or cooperative agreement. Documents also reinforced regulations applicable to cooperative agreements.	FY2013	Office of Child Labor, Forced Labor and Human Trafficking	NO	NO	N/A	N/A	NO	N/A	N/A	N/A	N/A	N/A	N/A
ILAB	FY14 Management Procedures and Guidelines-non-ILO	Procedural manual	Process-oriented documents that explained activities to be carried out under a particular grant or cooperative agreement. Documents also reinforced regulations applicable to cooperative agreements.	FY2014	Office of Trade and Labor Affairs	NO	NO	N/A	N/A	NO	N/A	N/A	N/A	N/A	N/A	N/A
ILAB	FY2014 Management Procedures & Guidelines for Cooperative Agreements	Procedural manual	Process-oriented documents that explained activities to be carried out under a particular grant or cooperative agreement. Documents also reinforced regulations applicable to cooperative agreements.	FY2014	Office of Child Labor, Forced Labor and Human Trafficking	NO	NO	N/A	N/A	NO	N/A	N/A	N/A	N/A	N/A	N/A
ILAB	Management Procedures & Guidelines for FY2014 USDOL/ILAB/OCT Cooperative Agreements awarded to the ILO	Procedural manual	Process-oriented documents that explained activities to be carried out under a particular grant or cooperative agreement. Documents also reinforced regulations applicable to cooperative agreements.	FY2014	Office of Child Labor, Forced Labor and Human Trafficking	NO	NO	N/A	N/A	NO	N/A	N/A	N/A	N/A	N/A	N/A
ILAB	FY2015 Management Procedures & Guidelines for Cooperative Agreements	Procedural manual	Process-oriented documents that explained activities to be carried out under a particular grant or cooperative agreement. Documents also reinforced regulations applicable to cooperative agreements.	FY2015	Office of Child Labor, Forced Labor and Human Trafficking	NO	NO	N/A	N/A	NO	N/A	N/A	N/A	https://www.dol.gov/sites/default/files/MPG%20FY2015.pdf	N/A	N/A
ILAB	Management Procedures & Guidelines for USDOL-ILO Cooperative Agreements: FY2015 Projects awarded to the ILO	Procedural manual	Process-oriented documents that explained activities to be carried out under a particular grant or cooperative agreement. Documents also reinforced regulations applicable to cooperative agreements.	FY2015	Office of Child Labor, Forced Labor and Human Trafficking	NO	NO	N/A	N/A	NO	N/A	N/A	N/A	N/A	N/A	N/A
WHD	Displaced Employee Rights on Successor Contracts Poster	Poster	Poster describing employee rights under Executive Order 13495, that contractors are required to post in accordance with the regulations	January 2013 (approximately)	WHD	NO	NO	N/A	N/A	NO	N/A	N/A	N/A	https://www.dol.gov/whd/regs/compliance/posters/displaced.htm	N/A	N/A
OSHA	OSHA Update: New reporting requirements start January 1.	Article	The article provided an overview of the new reporting procedures and a flow sheet of how to report. Explanation of how employers will be required to report all work related fatalities within eight (8) hours and all in patient hospitalizations, amputations, and losses of an eye within 72 hours of the incident about the incident.	March/April 2015 Edition of AESC Well Servicing	OSHA, Region 6	NO	NO	N/A	N/A	NO	N/A	N/A	N/A	http://www.aesc.net/WellServicingMagazine	N/A	N/A
OSHA	OSHA Update: New reporting requirements start January 1.	Article	The article provided an overview of the new reporting procedures and a flow sheet of how to report. Explanation of how employers will be required to report all work related fatalities within eight (8) hours and all in patient hospitalizations, amputations, and losses of an eye within 72 hours of the incident about the incident.	March/April 2015 edition of AESC Well Servicing	OSHA, Region 6, Office of Cooperative and State Programs, Alliance Program	NO	NO	N/A	N/A	NO	N/A	N/A	N/A	http://www.aesc.net/WellServicingMagazine	N/A	N/A
WHD	Prevailing Wage Resource Manual	Guide	Updated the general guidance provided regarding requirements of the DBA and SCA to include the nondisplacement and Minimum Wage Executive Orders, etc.	May 2015 (most recent)	WHD	NO	NO	N/A	N/A	NO	N/A	N/A	N/A	https://www.dol.gov/whd/recovery/pwrw/toc.htm	N/A	N/A

WHD	Paid Sick Leave Frequently Asked Questions	Questions and Answers	Provides general answers to the most commonly asked questions about the requirements of Executive Order 13706	November 2015 (Most recent, to incorporate)	WHD		NO	NO	N/A	N/A	NO	N/A	N/A	N/A	https://www.dol.gov/whd/govcontracts/eo13706/faq.htm	N/A	N/A
OSHA	OSHA Baton Rouge Area Office Compliance Assistance Information	Trifold	Handout describing 1) What is OSHA, 2) Compliance Assistance in Louisiana, 3) Consultation Service offered by Louisiana Workforce Commission and reference to Resources	November, 2015	OSHA, Region 6, Baton Rouge Area Office		NO	NO	N/A	N/A	NO	N/A	N/A	N/A	N/A	N/A	N/A
OWCP	Medical Benefits Coverage	Power Point Presentation	DEEOIC provided the public with information regarding how approved claimants can receive medical benefits for their covered illness	Ongoing	DEEOIC		NO	NO	N/A	N/A	NO	N/A	N/A	N/A	https://www.dol.gov/owcp/energy/regs/compliance/Outreach/Outreach_Presentation.htm	N/A	N/A
ETA	TAA Website FAQ	Website	To assist petitioners by providing TAA program information and to provide assistance in filing a petition for TAA benefits and services.	ongoing	OTAA		NO	NO	N/A	N/A	NO	N/A	N/A	N/A	https://www.doleta.gov/tradeact/FAQ.cfm	N/A	N/A
ETA	TAA Website Program Side by Side comparison	Website	To assist State Workforce Agencies or agencies designated by Governors as "Cooperative State Agencies" (CSAs) (also jointly referred to as "states") implement the provisions of the TAAEA enacted on October 21, 2011. The TAAEA amends the Trade Adjustment Assistance (TAA) program (2011 Amendments). restore (with some exceptions) the expanded	ongoing	OTAA		NO	NO	N/A	N/A	NO	N/A	N/A	N/A	https://www.doleta.gov/tradeact/pdf/side-by-side.pdf	N/A	N/A
ETA	TAA Petition Process	Website	To assist petitioners by providing TAA program information and to provide information about the petition process and to provide guidance in filing an appeal of a TAA determination.	ongoing	OTAA		NO	NO	N/A	N/A	NO	N/A	N/A	N/A	https://www.doleta.gov/tradeact/petitions.cfm	N/A	N/A
WHD	Fact Sheet #62H: What are the rules concerning deductions from an H-1B worker's pay?	Fact Sheet	This fact sheet provides general information concerning illegal wage deductions under the H-1B program.	Revised August 2009	WHD		NO	NO	N/A	N/A	NO	N/A	N/A	N/A	https://www.dol.gov/whd/regs/compliance/FactSheet62/whdfs62H.pdf	N/A	N/A
WHD	Fact Sheet #62M: What are an H-1B employer's notification requirements?	Fact Sheet	This fact sheet provides general information concerning an H-1B employer's notification requirements under the H-1B program.	Revised August 2009	WHD		NO	NO	N/A	N/A	NO	N/A	N/A	N/A	https://www.dol.gov/whd/regs/compliance/FactSheet62/whdfs62M.pdf	N/A	N/A
WHD	Fact Sheet #62N: What are the limitations on displacement of U.S. workers by H-1B workers?	Fact Sheet	This fact sheet provides general information concerning limitations on the displacement of U.S. workers by H-1B workers under the H-1B program.	Revised August 2009	WHD		NO	NO	N/A	N/A	NO	N/A	N/A	N/A	https://www.dol.gov/whd/regs/compliance/FactSheet62/whdfs62N.pdf	N/A	N/A
WHD	Fact Sheet #62Z: What impact does the Employ American Workers Act (EAWA) have on H-1B employers?	Fact Sheet	This fact sheet provides general information concerning the effects of Employ American Workers Act (EAWA) on the H-1B visa program and H-1B employers.	Revised August 2009	WHD		NO	NO	N/A	N/A	NO	N/A	N/A	N/A	https://www.dol.gov/whd/regs/compliance/FactSheet62/whdfs62Z.pdf	N/A	N/A
WHD	Fact Sheet #62F: What records must be an H-1B employer make available to the public?	Fact Sheet	This fact sheet provides general information concerning an H-1B employer's public access records that must be maintained and made available under the H-1B program.	Revised August 2010	WHD		NO	NO	N/A	N/A	NO	N/A	N/A	N/A	https://www.dol.gov/whd/regs/compliance/FactSheet62/whdfs62F.pdf	N/A	N/A
WHD	Fact Sheet #26 Section H-2A of the Immigration and Nationality Act	Fact Sheet	This Fact Sheet is provided for workers who perform agricultural labor or services of a temporary or seasonal nature.	Revised February 2010	WHD		NO	NO	N/A	N/A	NO	N/A	N/A	N/A	https://www.dol.gov/whd/regs/compliance/whdfs26.pdf	N/A	N/A
WHD	H-2B Workers' Rights Poster	Poster	This poster lays out the rights under the H-2B program and provides contact info for WHD.	Revised FY2015	WHD		NO	NO	N/A	N/A	NO	N/A	N/A	N/A	https://www.dol.gov/whd/posters/pdf/H2B-eng.pdf	N/A	N/A
WHD	Fact Sheet #62: What are the requirements to participate in the H-1B program?	Fact Sheet	This fact sheet provides general information concerning program requirements under the H-1B program.	Revised July 2008	WHD		NO	NO	N/A	N/A	NO	N/A	N/A	N/A	https://www.dol.gov/whd/regs/compliance/FactSheet62/whdfs62.pdf	N/A	N/A
WHD	Fact Sheet #62A: Changes made by the H-1B Visa Reform Act of 2004	Fact Sheet	This fact sheet summarizes changes in the H-1B program made by the H-1B Visa Reform Act of 2004.	Revised July 2008	WHD		NO	NO	N/A	N/A	NO	N/A	N/A	N/A	https://www.dol.gov/whd/regs/compliance/FactSheet62/whdfs62A.pdf	N/A	N/A
WHD	Fact Sheet #62B: Who is an H-1B employer?	Fact Sheet	This fact sheet provides general information concerning the H-1B employer under the H-1B program.	Revised July 2008	WHD		NO	NO	N/A	N/A	NO	N/A	N/A	N/A	https://www.dol.gov/whd/regs/compliance/FactSheet62/whdfs62B.pdf	N/A	N/A
WHD	Fact Sheet #62C: Who is an H-1B dependent employer?	Fact Sheet	This fact sheet provides general information concerning H-1B-dependent employers under the H-1B program.	Revised July 2008	WHD		NO	NO	N/A	N/A	NO	N/A	N/A	N/A	https://www.dol.gov/whd/regs/compliance/FactSheet62/whdfs62C.pdf	N/A	N/A
WHD	Fact Sheet #62D: What records must be maintained by all H-1B employers?	Fact Sheet	This fact sheet provides general information concerning recordkeeping requirements for employers under the H-1B program.	Revised July 2008	WHD		NO	NO	N/A	N/A	NO	N/A	N/A	N/A	https://www.dol.gov/whd/regs/compliance/FactSheet62/whdfs62D.pdf	N/A	N/A
WHD	Fact Sheet #62E: What additional records must be maintained by an H-1B Dependent or Willful Violator employer?	Fact Sheet	This fact sheet provides general information concerning additional recordkeeping requirements for H-1B dependent and willful violator employers under the H-1B program.	Revised July 2008	WHD		NO	NO	N/A	N/A	NO	N/A	N/A	N/A	https://www.dol.gov/whd/regs/compliance/FactSheet62/whdfs62E.pdf	N/A	N/A
WHD	Fact Sheet #62G: Must an H-1B worker be paid a guaranteed wage?	Fact Sheet	This fact sheet provides general information concerning the payment of wages for an H-1B worker under the H-1B program.	Revised July 2008	WHD		NO	NO	N/A	N/A	NO	N/A	N/A	N/A	https://www.dol.gov/whd/regs/compliance/FactSheet62/whdfs62G.pdf	N/A	N/A
WHD	Fact Sheet #62J: What does "place of employment" mean?	Fact Sheet	This fact sheet provides general information concerning "place of employment" under the H-1B program.	Revised July 2008	WHD		NO	NO	N/A	N/A	NO	N/A	N/A	N/A	https://www.dol.gov/whd/regs/compliance/FactSheet62/whdfs62J.pdf	N/A	N/A
WHD	Fact Sheet #62K: What is the short-term placement option?	Fact Sheet	This fact sheet provides general information concerning short-term placement under the H-1B program.	Revised July 2008	WHD		NO	NO	N/A	N/A	NO	N/A	N/A	N/A	https://www.dol.gov/whd/regs/compliance/FactSheet62/whdfs62K.pdf	N/A	N/A
WHD	Fact Sheet #62L: What Benefits must be offered to H-1B workers?	Fact Sheet	This fact sheet provides general information concerning benefits for H-1B workers under the H-1B program.	Revised July 2008	WHD		NO	NO	N/A	N/A	NO	N/A	N/A	N/A	https://www.dol.gov/whd/regs/compliance/FactSheet62/whdfs62L.pdf	N/A	N/A
WHD	Fact Sheet #62P: When recruiting, must an employer use procedures that meet "industry-wide" standards?	Fact Sheet	This fact sheet provides general information concerning recruitment under the H-1B program. Special attestations applicable to H-1B-dependent and willful violator employers (e.g., recruitment) sunset on October 1, 2003, but were restored effective March 8, 2005 by the H-1B Visa Reform Act of 2004.	Revised July 2008	WHD		NO	NO	N/A	N/A	NO	N/A	N/A	N/A	https://www.dol.gov/whd/regs/compliance/FactSheet62/whdfs62P.pdf	N/A	N/A
WHD	Fact Sheet #62Q: What are "exempt" H-1B nonimmigrants?	Fact Sheet	This fact sheet provides general information concerning exempt H-1B immigrants under the H-1B program.	Revised July 2008	WHD		NO	NO	N/A	N/A	NO	N/A	N/A	N/A	https://www.dol.gov/whd/regs/compliance/FactSheet62/whdfs62Q.pdf	N/A	N/A
WHD	Fact Sheet #62S: What is a willful violator employer?	Fact Sheet	This fact sheet provides general information concerning willful violator employers under the H-1B program. Special attestations applicable to H-1B-dependent and willful violator employers sunset on October 1, 2003, but were restored effective March 8, 2005 by the H-1B Visa Reform Act of 2004.	Revised July 2008	WHD		NO	NO	N/A	N/A	NO	N/A	N/A	N/A	https://www.dol.gov/whd/regs/compliance/FactSheet62/whdfs62S.pdf	N/A	N/A
WHD	Fact Sheet #62T: What is good faith compliance or conformity?	Fact Sheet	This fact sheet provides general information concerning the "good faith" compliance or conformity provision under the H-1B program.	Revised July 2008	WHD		NO	NO	N/A	N/A	NO	N/A	N/A	N/A	https://www.dol.gov/whd/regs/compliance/FactSheet62/whdfs62T.pdf	N/A	N/A
WHD	Fact Sheet #62V: At which point must an H-1B employer secure a new Labor Condition Application (LCA)?	Fact Sheet	At which point must an H-1B worker secure a new Labor Condition Application (LCA) when the location of work changes?	Revised July 2008	WHD		NO	NO	N/A	N/A	NO	N/A	N/A	N/A	https://www.dol.gov/whd/regs/compliance/FactSheet62/whdfs62V.pdf	N/A	N/A

WHD	Fact Sheet #62X: What are the requirements to participate in the H-1B1 program?	Fact Sheet	This fact sheet provides general information concerning the temporary employment of foreign nationals from Chile and Singapore in specialty occupations under the H-1B1 program.	Revised July 2008	WHD	NO	NO	N/A	N/A	NO	N/A	N/A	N/A	https://www.dol.gov/whd/regs/compliance/factsheet62/whdfs62X.pdf	N/A	N/A
WHD	Fact Sheet #62Y: What are the requirements to participate in the E-3 program?	Fact Sheet	This fact sheet provides general information concerning the temporary employment of foreign nationals from Australia in specialty occupations under the E-3 program.	Revised July 2008	WHD	NO	NO	N/A	N/A	NO	N/A	N/A	N/A	https://www.dol.gov/whd/regs/compliance/factsheet62/whdfs62Y.pdf	N/A	N/A
WHD	Fact Sheet #12 Agricultural Employers Under the Fair Labor Standards Act (FLSA)	Fact Sheet	This fact sheet provides general information concerning the application of the FLSA to agricultural employment.	Revised July 2008	WHD	NO	NO	N/A	N/A	NO	N/A	N/A	N/A	https://www.dol.gov/whd/regs/compliance/whdfs12.pdf	N/A	N/A
WHD	Fact Sheet #49: The Migrant and Seasonal Agricultural Worker Protection Act	Fact Sheet	MSPA protects migrant and seasonal agricultural workers by establishing employment standards related to wages, housing, transportation, disclosures and recordkeeping. MSPA also requires farm labor contractors to register with the U.S. Department of Labor (DOL).	Revised July 2008	WHD	NO	NO	N/A	N/A	NO	N/A	N/A	N/A	https://www.dol.gov/whd/regs/compliance/whdfs49.pdf	N/A	N/A
WHD	Fact Sheet #51: Field Sanitation Standards under the Occupational Safety and Health Act	Fact Sheet	This Fact Sheet was enacted to assure safe and healthful working conditions for working men and women.	Revised July 2008	WHD	NO	NO	N/A	N/A	NO	N/A	N/A	N/A	https://www.dol.gov/whd/regs/compliance/whdfs51.pdf	N/A	N/A
WHD	Fact Sheet #62D: Must an H-1B employer recruit U.S. workers before seeking H-1B workers?	Fact Sheet	This fact sheet provides general information concerning recruitment required for use of the H-1B program.	Revised July 2009	WHD	NO	NO	N/A	N/A	NO	N/A	N/A	N/A	https://www.dol.gov/whd/regs/compliance/factsheet62/whdfs62D.pdf	N/A	N/A
WHD	Fact Sheet #16: Deductions From Wages for Uniforms and Other Facilities Under the Fair Labor Standards Act (FLSA)	Fact Sheet	This fact sheet provides general information concerning the application of the FLSA to deductions from employees' wages for uniforms and other facilities.	Revised July 2009	WHD	NO	NO	N/A	N/A	NO	N/A	N/A	N/A	https://www.dol.gov/whd/regs/compliance/whdfs16.htm	N/A	N/A
WHD	Fact Sheet #2A: Child Labor Rules for Employing Youth in Restaurants and Quick-Service Establishments Under the Fair Labor Standards Act (FLSA)	Fact Sheet	This fact sheet provides general information concerning the application of the federal child labor provisions to restaurants and quick-service establishments that employ workers who are less than 18 years of age.	Revised July 2010	WHD	NO	NO	N/A	N/A	NO	N/A	N/A	N/A	https://www.dol.gov/whd/regs/compliance/whdfs2A.pdf	N/A	N/A
OWCP	Active DBA Waivers	Web Page	Updated listing of Active DBA Waivers with hyperlinks to waiver documents	Updated regularly	DUHWC	NO	NO	N/A	N/A	NO	N/A	N/A	N/A	https://www.dol.gov/owcp/dhwc/dbawaivers/dbawaivers.htm	N/A	N/A
OSHA	Management Letter of Commitment (MLC)	Template	Format for use by VPP sites to update MLC with a change in ownership	Used when a VPP site changes ownership	OSHA, Region 6, Office of Cooperative and State Programs, Voluntary Protection Program	NO	NO	N/A	N/A	NO	N/A	N/A	N/A	N/A	N/A	N/A
OWCP	Defense Base Act FAQs	Web Page	Updates to the FAQ section of of the website pertaining to the Defense Base Act	Various	DUHWC	NO	NO	N/A	N/A	NO	N/A	N/A	N/A	https://www.dol.gov/owcp/dhwc/FAQ/DBAFAQs.htm	N/A	N/A
OWCP	Document Submission and Communication with OWCP FAQs	Web Page	Updates to the FAQ section of of the website pertaining document submission	Various	DUHWC	NO	NO	N/A	N/A	NO	N/A	N/A	N/A	https://www.dol.gov/owcp/dhwc/FAQ/Document_Submission_and_Communication_with_OWCP_FAQs.htm	N/A	N/A
OWCP	Insurance and Employer Responsibilities FAQs	Web Page	Updates to the FAQ section of of the website pertaining to insurance and employer responsibilities	Various	DUHWC	NO	NO	N/A	N/A	NO	N/A	N/A	N/A	https://www.dol.gov/owcp/dhwc/FAQ/InsuranceFAQs.htm	N/A	N/A
OWCP	Longshore FAQs	Web Page	Updates to the FAQ section of of the website pertaining to the Longshore ACT and its extension Acts	Various	DUHWC	NO	NO	N/A	N/A	NO	N/A	N/A	N/A	https://www.dol.gov/owcp/dhwc/FAQ/LongshoreFAQs.htm	N/A	N/A
OWCP	Vocational Rehabilitation FAQs	Web Page	Updates to the FAQ section of of the website pertaining to Vocational Rehabilitation	Various	DUHWC	NO	NO	N/A	N/A	NO	N/A	N/A	N/A	https://www.dol.gov/owcp/dhwc/FAQ/RehabFAQs.htm	N/A	N/A
OWCP	Special Fund FAQs	Web Page	Updates to the FAQ section of of the website pertaining to the Special Fund	Various	DUHWC	NO	NO	N/A	N/A	NO	N/A	N/A	N/A	https://www.dol.gov/owcp/dhwc/FAQ/SpecialFundFAQs.htm	N/A	N/A
OSHA	On-site consultation helps small businesses establish safety and health programs	Article	Provided an overview of how Consultation works and the benefits to a small employer	Winter of 2013 AESC Well Servicing Magazine	OSHA, Region 6	NO	NO	N/A	N/A	NO	N/A	N/A	N/A	http://www.aesc.net/WellServicingMagazine	N/A	N/A
OSHA	AESC Alliance Trains CSHOs in Texas	Article	On August 06, 2014, AESC member company Complete Energy Services hosted a two day training event in Texas that focused on the safety and health procedures involved in oil and gas well servicing and how the industry complies with OSHA regulations. More than 30 OSHA representatives including Compliance Officers, Assistant Area Directors, and other OSHA staff	Winter of 2014 AESC Well Servicing Magazine	OSHA, Region 6	NO	NO	N/A	N/A	NO	N/A	N/A	N/A	http://www.aesc.net/WellServicingMagazine	N/A	N/A
OSHA	AESC Alliance Trains CSHOs in Texas	Article	On August 06, 2014, AESC member company Complete Energy Services hosted a two day training event in Texas that focused on the safety and health procedures involved in oil and gas well servicing and how the industry complies with OSHA regulations. More than 30 OSHA representatives including Compliance Officers, Assistant Area Directors, and other OSHA staff	Winter of 2014 AESC Well Servicing Magazine	OSHA, Region 6, Office of Cooperative and State Programs, Alliance Program	NO	NO	N/A	N/A	NO	N/A	N/A	N/A	http://www.aesc.net/WellServicingMagazine	N/A	N/A
EBSA	FAQs about EFAST2 for Small Businesses	FAQs	Guidance on electronic filing of the Form 5500 through the EFAST2 system for small businesses		EBSA	NO	NO	N/A	N/A	NO	N/A	N/A	N/A	https://www.dol.gov/agencies/ebsa/about-ebsa/our-activities/resource-center/faqs/efast2-form-5500-electronic-filing-for-small-businesses	N/A	N/A
EBSA	FAQs about Credit Ratings and Individual Prohibited Transaction Exemptions	FAQs	Guidance on the impact of section 939A of the Dodd-Frank Act on individual prohibited transaction exemptions under section 408(a) of ERISA		EBSA/OED	NO	NO	N/A	N/A	NO	N/A	N/A	N/A	https://www.dol.gov/agencies/ebsa/about-ebsa/our-activities/resource-center/faqs/credit-ratings-and-individual-prohibited-transaction-exemptions	N/A	N/A

Agency	Document Title	Form of Guidance	Brief Description	Date of Issuance	Issuing Agency, Component, Office or Program	Significant? (Y/N)	OIRA Review?	Title used in submission to OIRA (if Applicable)	OIRA Submission Date (if Applicable)	Submitted to Congress and GAO? (Y/N)	Title used in submission to Congress and GAO?	Date submitted to Congress and GAO	Federal Register Citation	Hyperlink	Regulation ID #	Other ID #
WHD	Fact Sheet #35: Joint Employment Under the Fair Labor Standards Act (FLSA) and Migrant and Seasonal Agricultural Worker Protection Act (MSPA).	Fact Sheet	Provides general information concerning the meaning and applicability of joint employment under the FLSA and MSPA.	01/01/16	WHD	NO	NO	N/A	N/A	NO	N/A	N/A	N/A	https://www.dol.gov/whd/reg/compliance/whdfs35.pdf	N/A	N/A
ASP	FLSA Child Labor Rules Advisor	elaws	Advisor provides guidance on Federal child labor rules established by the Fair Labor Standards Act.	01/01/16	ASP/WHD	NO	NO	N/A	N/A	NO	N/A	N/A	N/A	https://webapps.dol.gov/elaws/whd/flsa/cl/default.htm	N/A	N/A
OSHA	Hazards when Purging Hydrogen Gas-Cooled Electric Generators	Bulletin	information to prevent injury or fatality, when purging hydrogen gas-cooled electric generators	01/01/16	DTSEM	NO	NO	N/A	N/A	YES	YES	FY2016	N/A	https://www.osha.gov/dts/shib/shib012216.pdf	N/A	N/A
OSHA	Hazard Communication Safety Data Sheets QuickCard	QuickCard	haz comm standard and worker safety	01/01/16	DSG	NO	NO	N/A	N/A	NO	N/A	N/A	N/A	https://www.osha.gov/Publications/OSHA3493QuickCardSafetyDataSheet.pdf	N/A	N/A
OSHA	Hazard Communication Standard Labels QuickCard	QuickCard	haz comm standard and worker safety	01/01/16	DSG	NO	NO	N/A	N/A	NO	N/A	N/A	N/A	https://www.osha.gov/Publications/OSHA3492QuickCardLabel.pdf	N/A	N/A
OSHA	Hazard Communication Standard Pictogram QuickCard	QuickCard	haz comm standard and worker safety	01/01/16	DSG	NO	NO	N/A	N/A	NO	N/A	N/A	N/A	https://www.osha.gov/Publications/OSHA3491QuickCardPictogram.pdf	N/A	N/A
OSHA	Worker Rights: We Are OSHA - We Can Help Brochure	Brochure	update to preexisting booklet	01/01/16	OAS	NO	NO	N/A	N/A	NO	N/A	N/A	N/A	https://www.osha.gov/Publications/3419we-can-help-sm-spanish.pdf	N/A	N/A
OSHA REGION 5	How to Prevent Cold Stress for Workers	Compliance Assistance	Recommendations for employers and employees on preventing Cold Stress.	01/01/16	Region V	NO	NO	N/A	N/A	NO	N/A	N/A	N/A	N/A	N/A	N/A
DOL/ETA/OFLC	H-2B Amended Appendix B	FAQ	Clarifies changes to Appendix B as a result of the 2016 DOL Appropriations Act	01/05/16	OFLC	NO	NO	N/A	N/A	NO	N/A	N/A	N/A	www.foreignlaborcert.dol.gov/ETA.gov/faqanswers.cfm	N/A	N/A
DOL/ETA/OFLC	Emergency Guidance - Implementation of 2016 DOL Appropriations Act	Website Announcement	Describes the impact of the 2016 DOL Appropriations Act on H-2B processing	01/05/16	OFLC	NO	NO	N/A	N/A	NO	N/A	N/A	N/A	www.foreignlaborcert.dol.gov/ETA.gov	N/A	N/A

ETA	Direct Deposit Sign Up Form Example	Form	Direct Deposit Sign Up Form Example	01/06/16	OMAS/OGM	NO	NO	N/A	N/A	NO	N/A	N/A	N/A	https://dolDOL/ETA.gov/grants/payment_information.cfm	N/A	N/A
OSHA	Temporary Enforcement Policy for Residential Construction Work in Confined Spaces	Memo	Extension of Effective Date of Confined Spaces Final Rule	01/06/16	Directorate of Construction	NO	NO	N/A	N/A	NO	N/A	N/A	N/A	https://www.osha.gov/containers/tentativepolicy_0116.html	N/A	N/A
OSHA REGION 6	Houston Top 10 Types of Reported Non Fatal Incidents	Flyer	Review of top reported serious incident reports	01/06/16	OSHA, Region 6, Houston North Area Office	NO	NO	N/A	N/A	NO	N/A	N/A	N/A	N/A	N/A	N/A
OSHA REGION 6	HALE Events and Exposures Construction	Flyer	Review of serious incidents reports in Houston	01/06/16	OSHA, Region 6, Houston North Area Office	NO	NO	N/A	N/A	NO	N/A	N/A	N/A	N/A	N/A	N/A
OSHA REGION 6	HALE Events and Exposures General Industry	Flyer	Review of serious incidents reports in Houston	01/06/16	OSHA, Region 6, Houston North Area Office	NO	NO	N/A	N/A	NO	N/A	N/A	N/A	N/A	N/A	N/A
ETA	UIPL 7-16 Fiscal Year (FY) 2016 Unemployment Insurance (UI) Reemployment Services and Eligibility Assessment (RESEA) Grants	Unemployment Insurance Program Letter	To provide guidelines for the FY 2016 UI RESEA grants and to invite state workforce agencies to submit proposals for funding.	01/07/16	DOL/ETA-OUI	NO	NO	N/A	N/A	NO	N/A	N/A	N/A	https://wdr.dolDOL/ETA.gov/directives/attach/UIPL/UIPL_07-16.pdf	N/A	N/A
ETA	DOL/ETA Accounting Contact Information Document	TA Tool	DOL/ETA Accounting Contact Information Document	01/07/16	OMAS/OGM	NO	NO	N/A	N/A	NO	N/A	N/A	N/A	https://dolDOL/ETA.gov/grants/payment_information.cfm	N/A	N/A
OSHA REGION 6	2015 CY Houston SIRs by NAICS	Flyer	Review of serious incidents reports in Houston	01/09/16	OSHA, Region 6, Houston North Area Office	NO	NO	N/A	N/A	NO	N/A	N/A	N/A	N/A	N/A	N/A
OSHA REGION 6	2015 CY Houston SIRs	Flyer	Review of CY serious incident reports in Houston	01/09/16	OSHA, Region 6, Houston North Area Office	NO	NO	N/A	N/A	NO	N/A	N/A	N/A	N/A	N/A	N/A
ETA	Posting OSHA Form 300A, Summary of Work-Related Injuries and Illnesses (15-10)	Program Instruction Notice (PIN)	To ensure all Job Corps centers are in compliance with posting OSHA Form 300A, Summary of Work-Related Injuries and Illnesses.	01/11/16	Job Corps	NO	NO	N/A	N/A	NO	N/A	N/A	N/A	N/A	N/A	N/A
ETA	Revised Injury Report/Record Requirements, Upcoming Transition from SHIMS to ECOMP, and Mandatory Conference Call (15-11)	Program Instruction Notice (PIN)	To alert the Job Corps community of significant upcoming changes in Job Corps' policy regarding documentation of student and staff injuries, and occupational illnesses.	01/11/16	Job Corps	NO	NO	N/A	N/A	NO	N/A	N/A	N/A	N/A	N/A	N/A

ETA	TEN 20-15 ApprenticeshipUSA Information and New Technical Assistance Resources for Starting and Enhancing Registered Apprenticeship Programs	Training and Employment Notice 20-15	To expand apprenticeships across the country by announcing ApprenticeshipUSA and launching related promotional and technical assistance resources for starting and enhancing Registered Apprenticeship Programs.	01/11/16	Office of Apprenticeship	NO	NO	N/A	N/A	NO	N/A	N/A	N/A	http://wdr.dolDOL/ETA.gov/directives/corr_doc.cfm?DOCN=5551	N/A	N/A
OSHA	Clarification of the Work Refusal Standard under 29 CFR 1977.12(b)(2)	Memorandum	This memorandum serves to clarify the proper application of the Section 11 (c) work refusal interpretive regulation, 29 C.F.R. 1977.12(b)(2).serves to clarify the proper application of the Section 11 (c) work refusal interpretive regulation, 29 C.F.R. 1977.12(b)(2).	01/11/16	Directorate of Whistleblower Protection Programs	NO	NO	N/A	N/A	NO	N/A	N/A	N/A	https://www.whistleblowers.gov/memo/2016-01-11	N/A	N/A
OSHA REGION 6	Letter to Healthcare industry	Letter	Informed employers of the emphasis program that targets specific hazards in their industry and encouraged them to contact OSHA consultation services, if they believed the hazards to exist in their workplace	01/12/16	OSHA, Region 6, Austin Area Office	NO	NO	N/A	N/A	NO	N/A	N/A	N/A	N/A	29 CFR 1910.1030	N/A
ETA	UIPL 8-16 Social Security Annuities and Federal Civilian Pensions	Unemployment Insurance Program Letter	To ensure states are aware that: 1) the social security survivors and old age retirement annuities and the Federal civilian pensions annual cost-of-living adjustment (COLA) will not increase for calendar year 2016, and 2) COLA information may be found on the U.S. Office of Personnel Management (OPM) Web site.	01/14/16	DOL/ETA-OUI	NO	NO	N/A	N/A	NO	N/A	N/A	N/A	https://wdr.dolDOL/ETA.gov/directives/attach/UIPL/UIPL_8-16.pdf	N/A	N/A

DOL/ETA/OFLC	H-2B Obligations and Job Order Content for Employers of a Mobile Workforce 28	FAQ	Set of FAQs clarifying regulatory requirements for employers of mobile workforces.	01/15/16	OFLC	NO	NO	N/A	N/A	NO	N/A	N/A	N/A	www.foreignlaborcert.dol.gov/faqanswers.cfm	N/A	N/A
OWCP	Federal Occupational Health (FOH) – District Medical Advisors (DMAs)	Circular	To announce the DFEC transition to the nationwide FOH-DMA Interagency Agreement	01/15/16	DFEC	NO	NO	N/A	N/A	NO	N/A	N/A	N/A	https://www.dol.gov/owcp/dfec/regs/compliance/DFECfolio/FECACirculars/index.htm	N/A	FECA Circular 16-03
OSHA REGION 6	Welding Safety	Flyer	Flyer for presentation on welding safety at Lone Star Com College welding class	01/18/16	OSHA, Region 6, Houston North Area Office	NO	NO	N/A	N/A	NO	N/A	N/A	N/A	N/A	N/A	N/A
WHD	Administrator's Interpretation 2016-1 Joint employment under the Fair Labor Standards Act and Migrant and Seasonal Agricultural Worker Protection Act	Administrator's Interpretation	Addresses the scope of employment relationships subject to the protections of the Fair Labor Standards Act (FLSA) and the Migrant and Seasonal Agricultural Worker Protection Act (MSPA). This AI has since been withdrawn.	01/20/16	WHD	NO	NO	N/A	N/A	NO	N/A	N/A	N/A	N/A	N/A	N/A
WHD	Fact Sheet #28N: Joint Employment and Primary and Secondary Employer Responsibilities Under the Family and Medical Leave Act (FMLA)	Fact Sheet	Provides information on the effect of joint employment to FMLA coverage and eligibility determinations and FMLA responsibilities of primary and secondary employers.	01/20/16	WHD	NO	NO	N/A	N/A	NO	N/A	N/A	N/A	https://www.dol.gov/whd/regs/compliance/whdfs28n.pdf	N/A	N/A
OSHA	29 CFR 1910.269 and 29 CFR 1926, Subpart V-Enforcement dates for minimum approach distances	Memorandum to RAs	Delayed enforcement date for minimum approach distance requirements until January 31, 2017	01/20/16	OSHA, DEP, OGIAE	NO	NO	N/A	N/A	NO	N/A	N/A	N/A	https://www.osha.gov/pls/oshaweb/owadisp.show_document?p_table=INTERP_RETATIONS&p_id=30191	N/A	N/A
OSHA	Temporary Enforcement Policy for the Extension of Enforcement Date for Subpart V	Memo	Extension of Effective date of Sub V final rule	01/20/16	Directorate of Construction	NO	NO	N/A	N/A	NO	N/A	N/A	N/A	https://www.osha.gov/pls/oshaweb/owadisp.show_document?p_table=INTERP_RETATIONS&p_id=30191	N/A	N/A

OSHA REGION 6	OSHA Strategic Alliance between the San Antonio Area Office and The Consulate of Mexico in Eagle Pass, Texas	Alliance	Promote safe and healthful working conditions fro construction workers.	01/20/16	OSHA, Region 6, San Antonio Area Office	NO	NO	N/A	N/A	NO	N/A	N/A	N/A	N/A	N/A	N/A
ETA	Bookshare (15-12)	Program Instruction Notice (PIN)	To provide information about BookShare, an accessible on-line library for people with print disabilities, and to ensure that each center signs up for this free membership.	01/21/16	Job Corps	NO	NO	N/A	N/A	NO	N/A	N/A	N/A	N/A	N/A	N/A
OSHA REGION 6	Outreach Training Card	Training Card	While performing customer service. In the event the public poses a question. Informing the public of the New Outreach training cards and Outreach Trainer Website	01/21/16	OSHA, Region 6, Lubbock Area Office	NO	NO	N/A	N/A	NO	N/A	N/A	N/A	Outreach Trainer Website - www.outreachtrainers.org	N/A	N/A
DOL/ETA/OFLC	H-2A Corporate Restructuring / Successor in Interest	FAQ	Clarify regulatory requirements for successors in interest to assume an H-2A labor certification	01/22/16	OFLC	NO	NO	N/A	N/A	NO	N/A	N/A	N/A	www.foreignlaborcert.dolDOL/ETA.gov/fm	N/A	N/A
OSHA	Restrooms and Sanitation Requirements	Web Page	Combines and summarizes OSHA existing guidance about restroom access and sanitation in one webpage with links. Includes four bullets that bring together restroom access interpretations from over the last 20 years.	01/22/16	DTSEM/OSTA	NO	NO	N/A	N/A	NO	N/A	N/A	N/A	https://www.osha.gov/SLTC/restrooms_sanitation/index.html	N/A	N/A
OSHA REGION 6	Construction Houston Overview	Flyer	Review of construction in Houston	01/24/16	OSHA, Region 6, Houston North Area Office	NO	NO	N/A	N/A	NO	N/A	N/A	N/A	N/A	N/A	N/A
OSHA	OSHA Whistleblower Investigations Manual	Directive	This manual outlines procedures, and other information relative to the handling of retaliation complaints under the various whistleblower statutes delegated to OSHA and may be used as a ready reference.	01/28/16	Directorate of Whistleblower Protection Programs	NO	NO	N/A	N/A	NO	N/A	N/A	N/A	https://www.osha.gov/OshDoc/Directive_pdf/CPL_02-03-007.pdf	N/A	CPL 02-03-007

OSHA	Tolling of Limitation Periods under OSHA Whistleblower Laws by Private Agreements and for Other Reasons	Memorandum	This memorandum clarifies that OSHA will accept an otherwise untimely whistleblower complaint where the complainant and respondent have made a private agreement that tolls (extends) the deadline for filing a whistleblower complaint.	01/28/16	Directorate of Whistleblower Protection Programs	NO	NO	N/A	N/A	NO	N/A	N/A	N/A	N/A	https://www.whistleblowers.gov/memo/2016-01-28	N/A	N/A
ETA	TEN 24-15 Guam Military Base Realignment Contractor Recruitment Standards – Revised	TEN	The purpose of this document is to notify workforce system leaders, and stakeholders of the standards for contractor recruiters involved in the Guam Military Base Realignment.	01/29/16	OWI/DNPTTA/WLMI-Etools	NO	NO	N/A	N/A	NO	N/A	N/A	N/A	N/A	http://wdr.dleta.gov/directives/corr_doc.cfm?DOCN=5441	N/A	TEN 24-15
ODEP	Advancing Opportunities: Accommodations Resources for Federal Managers and Employees	Resource Sheet	Points Federal employers to resources on accommodations	02/01/16	ODEP (Employer Team)	NO	NO	N/A	N/A	NO	N/A	N/A	N/A	N/A	https://www.dol.gov/odep/pubs/misc/advance.htm	N/A	N/A
OSHA	Working Safely with Scissor Lifts	Hazard Alert	Technical information about four different hazards and controls to consider when using scissor lifts. Based on fatality trends.	02/01/16	DTSEM/OSTA	NO	NO	N/A	N/A	NO	N/A	N/A	N/A	N/A	https://www.osha.gov/Publications/OSHA3842.pdf	N/A	N/A
OSHA	Hazard Classification Guidance for Manufacturers, Importers, and Employers	Booklet	designed to help manufacturers and importers of chemicals identify chemical hazards and classify these hazards according to OSHA's Haz Comm Standardinformed about and better understand these hazards as required by OSHA's Hazard Communication Standard.	02/01/16	DSG	NO	NO	N/A	N/A	YES	N/A	YES	FY2016	N/A	https://www.osha.gov/Publications/OSHA3844.pdf	N/A	N/A
OSHA	Oil and Gas: Health and Safety Risks for Workers Involved in Manual Tank Gauging and Sampling at Oil and Gas Extraction Sites Hazard Alert	Hazard Alert	identifies health and safety risks to workers who manually gauge or sample fluids on production and flowback tanks	02/01/16	DSG	NO	NO	N/A	N/A	YES	N/A	YES	FY2016	N/A	https://www.osha.gov/Publications/OSHA3843.pdf	N/A	N/A

OSHA		Scissor Lifts: Working Safely with Scissor Lifts Hazard Alert	Hazard Alert	update to preexisting document	02/01/16	DTSEM	NO	NO	N/A	N/A	YES	YES	FY2016	N/A	https://www.osha.gov/Publications/OSHA3842.pdf	N/A	N/A
OSHA	REGION 8	Workplace Violence Hazards at Residential Intellectual and Developmental Disability Facilities	REP	Conduct inspection to reduce injuries occurring from workplace violence incidents	02/01/16	OSHA - Region VIII	NO	NO	N/A	N/A	YES	N/A	N/A	N/A	N/A	N/A	N/A
OSHA		Labeling concerns under the revised Hazard Communication Standard (Michael Walls)	Letter of Interpretation	To resolve labeling concerns under the revised Hazard Communication Standard, 29 CFR 1910.1200, for chemical products previously labeled and stored in existing inventory, in particular for chemical distributors	02/02/16	DOL/OSHA/DEP/OHE	NO	NO	N/A	N/A	NO	N/A	N/A	N/A	N/A	N/A	N/A
OSHA		Hazards Associated with Purging Hydrogen Gas-Cooled Electric Generators	SHIB	Based on a fatality in 2011, provides technical information about working safely with hydrogen gas-cooled electric generators used in power plants. Includes references to 29 CFR 1910.103, 146, 147, 269, 303, 307, and 1200.	02/02/16	DTSEM/OSTA	NO	NO	N/A	N/A	NO	N/A	N/A	N/A	https://www.osha.gov/dts/shib/shib012216.pdf	N/A	N/A
OSHA		Procedures for Significant or Novel Whistleblower Cases	Memorandum	This memorandum revises the procedures for handling significant whistleblower cases.	02/02/16	Directorate of Whistleblower Protection Programs	NO	NO	N/A	N/A	NO	N/A	N/A	N/A	https://www.whistleblowers.gov/memo/2016-02-02	N/A	N/A
OSHA		Hazardous chemicals in deicer fluid exposing flight and ground crews (Hon John McCain)	General Complaint	Provided results of complaint investigations by State Plans in Regions 9 and 10, and the FAA.	02/03/16	DOL/OSHA/DEP/OHE	NO	NO	N/A	N/A	NO	N/A	N/A	N/A	N/A	N/A	N/A
ETA		UIPL 9-16 Interest Rate on Title XII Advances During Calendar Year (CY) 2016	Unemployment Insurance Program Letter	To announce the rate of interest that the U.S. Department of the Treasury (Treasury) will charge on Title XII advances during CY 2016.	02/04/16	DOL/ETA-OUI	NO	NO	N/A	N/A	NO	N/A	N/A	N/A	https://wdr.dolDOL/ETA.gov/directives/attach/UIPL/UIPL_9-16.pdf	N/A	N/A

ETA	Women in Nontraditional Occupations - Annual Recognition of Excellence (15-13)	Program Instruction Notice (PIN)	To announce the ProgramYear 2015 Better Occupational Opportunities for Tradeswomen (BOOT) student recognition award, and the Paramount Instructor Award.	02/04/16	Job Corps	NO	NO	N/A	N/A	NO	N/A	N/A	N/A	N/A	N/A	N/A
OSHA REGION 4	CPL 16/09 - Regional Emphasis Program for Safety Hazards in Auto Parts Industry NAICS 3363xx (Motor Vehicle Parts Manufacturing)	Regional Notice	Program designed to reduce workplace exposures to safety hazards associated with the Auto Parts Supplier Industry (Renewal)	02/04/16	Enforcement Programs	NO	NO	N/A	N/A	NO	N/A	N/A	N/A	N/A	N/A	N/A
EBSA	Technical Release 2016-01	Technical Release	Application of the Health Coverage Market Reforms and other Provisions of the Affordable Care Act to Student Health Coverage	02/05/16	EBSA/OHPSCA, together with HHS and IRS/Treasury, and with EOP coordination/review	NO	NO	N/A	N/A	NO	N/A	N/A	N/A	https://www.dol.gov/agencies/ebsa/employers-and-advisers/guidance/technical-releases/16-01	N/A	N/A
OSHA REGION 6	Fall Stand Down	Article	Article on the OSHA Fall Stand Down for BIC magazine	02/05/16	OSHA, Region 6, Houston North Area Office	NO	NO	N/A	N/A	NO	N/A	N/A	N/A	N/A	N/A	N/A
OSHA	Respirator fit-testing requirements (Richard Graham)	Letter of Interpretation	Clarification on whether employees need to be fit-tested twice if they are required to use a different head harness for the same model facepiece.	02/08/16	DOL/OSHA/DEP/OHE	NO	NO	N/A	N/A	NO	N/A	N/A	N/A	https://www.osha.gov/pls/oshaweb/owadisp.show_document?p_table=INTERP_RETATIONS&p_id=30605	N/A	N/A
OSHA	Clarification of OSHA's Bloodborne pathogens (BBP) standard (Michael Schaffer)	Letter of Interpretation	Clarification on whether a newly developed engineering control, called the ProteXsure Safety Capsule System, which could safely cap needles, is in compliance with OSHA's BBP standard	02/08/16	DOL/OSHA/DEP/OHE	NO	NO	N/A	N/A	NO	N/A	N/A	N/A	https://www.osha.gov/pls/oshaweb/owadisp.show_document?p_table=INTERP_RETATIONS&p_id=31049	N/A	N/A

OSHA	FY 2016 High Hazard Industries List	Memorandum	This memorandum informs the On-Site Consultation Programs of NAICS codes and industries that are considered "high hazard" for visit categorization purposes. Programs are required to complete 90% of visits to small businesses in high hazard industries; this list assists them in identifying and marketing to those businesses.	02/09/16	DCSP - Office of Small Business Assistance	NO	NO	N/A	N/A	NO	N/A	N/A	N/A	N/A	http://intranet.osha.gov/dcsp/LAP/dcs/p/consultation/fy2016_high_hazards_in_dustries_list.html	N/A	N/A
OSHA	Streamlined Uniform ROI Pilot (S.L.U.R.P.)	Directive	This document establishes a Region I pilot program to use abbreviated Reports of Investigation on a certain population of cases in order to streamline operations and address the current backlog of cases and national performance goals.	02/10/16	Region I	NO	NO	N/A	N/A	NO	N/A	N/A	N/A	N/A	https://www.whistleblowers.gov/sites/default/files/Region1CPL02-03-002.pdf	N/A	CPL 02-03-002
OSHA	Whistleblower Program Complaint Screening, Boston Regional Office	Directive	This document formalizes Region I complaint screening procedures.	02/10/16	Region I	NO	NO	N/A	N/A	NO	N/A	N/A	N/A	N/A	https://www.whistleblowers.gov/sites/default/files/Region1CPL-02-03-003.pdf	N/A	CPL 02-03-003
OSHA	Streamlined Investigation Pilot (S.I.P.)	Directive	This document establishes a Region I pilot program to conduct an early analysis procedure on a certain population of cases in order to streamline operations and address the current backlog of cases and national performance goals.	02/10/16	Region I	NO	NO	N/A	N/A	NO	N/A	N/A	N/A	N/A	https://www.whistleblowers.gov/sites/default/files/Region1CPL-02-03-004.pdf	N/A	CPL 02-03-004

OSHA	Region I Whistleblower Program Complaint Intake Instruction	Directive	The purpose of this document is to establish procedures for the intake of whistleblower complaints within the jurisdiction of the Boston Regional Office.	02/10/16	Region I	NO	NO	N/A	N/A	NO	N/A	N/A	N/A	https://www.whistleblowers.gov/sites/default/files/Region1CPL02-03-001.pdf	N/A	N/A
DOL/ETA/OFLC	2015 H-2B Interim Final Rule (IFR) Job Order Content Checklist	Website Announcement	Clarifies the regulatory requirement for SWA job orders	02/11/16	OFLC	NO	NO	N/A	N/A	NO	N/A	N/A	N/A	www.foreignlaborcert.dolDOL/ETA.gov	N/A	N/A
OSHA	NIOSH-OSHA Oil and Gas	Hazard Alert	The document describes the recognition of 9 fatalities during the manual gauging of oil and gas tanks between 2010 and 2015 that led to the characterization of the chemical hazards associated with manual gauging of oil production tanks. The volatile organic compound emissions from lifting hatches lead to oxygen deficiency hazards, with documented O2 levels down to 6%, and to heart arrhythmia and central nervous system dysfunction risks, from VOC levels 20 to 50 times the recommended	02/11/16	DTSEM/OOMN	NO	NO	N/A	N/A	NO	N/A	N/A	N/A	https://www.osha.gov/Publications/OSHA3843.pdf	N/A	N/A
ETA	TEGL 12-15 2016 Federal Poverty Guidelines for Senior Community Service Employment Program (SCSEP) Grants	TEGL	To issue the revised Federal poverty guidelines for the SCSEP.	02/16/16	DOL/ETA/OWI/DNPTTA/OWU	NO	NO	N/A	N/A	NO	N/A	N/A	N/A	https://wdr.dolDOL/ETA.gov/directives/corr_doc.cfm?DOCN=8578	N/A	TEGL 12-15

ETA	TEN 25-15 Reinstatement of the Health Coverage Tax Credit (HCTC) for Eligible Trade Adjustment Assistance (TAA) Recipients and Alternative TAA (ATAA) and Reemployment TAA (RTAA) Recipients.	TEN	Reinstatement of the Health Coverage Tax Credit (HCTC) for Eligible Trade Adjustment Assistance (TAA) Recipients and Alternative TAA (ATAA) and Reemployment TAA (RTAA) Recipients.	02/16/16	OTAA	NO	NO	N/A	N/A	NO	N/A	N/A	N/A	TEN No. 25-15: Reinstatement of the Health Coverage Tax Credit (HCTC) for Eligible Trade Adjustment Assistance (TAA) Recipients and Alternative TAA (ATAA) and Reemployment TAA (RTAA) Recipients.	N/A	TEN 25-15
MSHA	P16-01 Corrective Action Programs	Program Information Bulletin	Provides information on submitting a corrective action program for Mine Safety and Health Administration (MSHA) approval.	02/16/16	Coal, Metal and Nonmetal, Assessments	NO	NO	N/A	N/A	NO	N/A	N/A	N/A	https://arlb.b.msha.gov/regs/compliance/PIB/2016/pib16-01.asp	N/A	N/A
DOL/ETA/OFLC	H-2B Job order	FAQ	Set of FAQs clarifying the H-2B regulatory job order requirements.	02/17/16	OFLC	NO	NO	N/A	N/A	NO	N/A	N/A	N/A	www.foreignlaborcert.dol.gov/faqanswers.cfm	N/A	N/A
DOL/ETA/OFLC	Emergency Procedures Initiative for Backlogged H-2B Applications	Website Announcement	Describes how employers may request emergency procedures for their H-2B application	02/19/16	OFLC	NO	NO	N/A	N/A	NO	N/A	N/A	N/A	www.foreignlaborcert.dol.gov/OL/ETA.gov	N/A	N/A
OWCP	REVISION TO FECA PROCEDURE MANUAL	Transmittal	To Update Chapter 2-1602 of the DFEC Procedure Manual	02/19/16	DFEC	NO	NO	N/A	N/A	NO	N/A	N/A	N/A	https://www.dol.gov/owcp/dfec/regs/compliance/DFECfolio/FECATransmittals/index.htm	N/A	FECA Transmittal 16-02
OWCP	CHAPTER 2-1602, RECONSIDERATIONS	Procedure Manual	To address the time limitations on requests for reconsideration in the FECA program in response to new ECAB case law	02/19/16	DFEC	NO	NO	N/A	N/A	NO	N/A	N/A	N/A	https://www.dol.gov/owcp/dfec/regs/compliance/DFECfolio/FECA-PT2/group4.htm	N/A	N/A

OSHA	Regarding request for OSHA National Emphasis Program (NEP) to address occupational hazards faced by poultry processing and meatpacking workers (Hon. Rosa DeLauro)	General Complaint	In response to the request that OSHA create a NEP for poultry processing and meatpacking workers, OSHA described two new Regional Emphasis programs (REPs) for poultry processing directed toward Federal OSHA Area and Consultation offices.	02/19/16	DOL/OSHA/DEP/OHE	NO	NO	N/A	N/A	NO	N/A	N/A	N/A	N/A	N/A	N/A	
OSHA REGION 6	Forklift Safety and Houston Incidents	Article	Article on forklift safety and Houston incidents for BIC magazine	02/19/16	OSHA, Region 6, Houston North Area Office	NO	NO	N/A	N/A	NO	N/A	N/A	N/A	N/A	N/A	N/A	
ETA	TEGL 13-15 On-the-Job Training (OJT) Wage Caps and Reimbursement Rate Waivers for Job Driven, Dislocated Worker Training, and Sector Partnership National Emergency Grants (NEGs)	TEGL	Through this guidance, the Department of Labor is providing updated hourly StateWage Cap data for OJT under the Workforce Innovation and Opportunity Act (WIOA). TheDepartment is also providing guidance on the transition of funds from the WorkforceInvestment Act (WIA) to WIOA as it relates to the OJT wage cap reimbursement rate.	02/23/16	DOL/ETA/OWI/DWASWS	NO	NO	N/A	N/A	NO	N/A	N/A	N/A	N/A	http://wdr.dolDOL/ETA.gov/directives/corr_doc.cfm?DOCN=5985	N/A	TEGL 13-15
ETA	UIPL 26-13, Change 2 Request for Current Law on Confidentiality Requirements	Unemployment Insurance Program Letter	To remind states to provide to the U.S. Department of Labor (Department), in their submissions under Form MA 8-7, information pertaining to confidentiality requirements in effect as of January 1, 2016, for conformity purposes.	02/23/16	DOL/ETA-OUI	NO	NO	N/A	N/A	NO	N/A	N/A	N/A	N/A	https://wdr.dolDOL/ETA.gov/directives/attach/UIPL/UIPL_26_13_Change2.pdf	N/A	N/A
OSHA	Occupational Safety and Health Administration, Directorate of Whistleblower Protection Programs, (DWPP), Whistleblower Statutes Desk Aid	Desk Aid	Summary of the OSHA whistleblower protection statutes	02/23/16	Directorate of Whistleblower Protection Programs	NO	NO	N/A	N/A	NO	N/A	N/A	N/A	N/A	https://www.whistleblowers.gov/sites/default/files/whistleblower_acts-desk_reference.pdf	N/A	N/A

OSHA REGION 7	Region-wide Local Emphasis Program (REP) - Work Places with Noise and Respiratory Hazards	Regional Directive	Conduct programmed health inspections of general industry establishments in industries that commonly have noise and respiratory hazards	02/23/16	Regional Office	NO	NO	N/A	N/A	NO - Renewal	N/A	N/A	N/A	N/A	N/A	OSHA Regional Notice CPL 02-11-01F	
OSHA REGION 6	Fall Hazards	Article	Article on Houston fall incidents for the ABC Houston Chapter newsletter	02/24/16	OSHA, Region 6, Houston North Area Office	NO	NO	N/A	N/A	NO	N/A	N/A	N/A	N/A	N/A	N/A	
OSHA	Safety Data Sheets for custon blend fertilizers (Chris Jahn)	Letter of Interpretation	The Fertilizer Institute (TFI), the Agricultural Retailers Association (ARA) and the Responsible Industry for a Sound Environment (RISE) requested guidance under the Hazard Communication Standard 2012 (HCS 2012) for the requirement to develop safety data sheets (SDSs) for operations involving custom blending of fertilizer and followed up with an email, raising a concern about a potential conflict between HCS 2012 labels and DOT placards.	02/25/16	DOL/OSHA/DEP/OHE	NO	NO	N/A	N/A	NO	N/A	N/A	N/A	N/A	https://www.osha.gov/pls/oshaweb/owadisp.show_document?p_table=INTERP_RETATIONS&p_id=31049	N/A	N/A
EBSA	Summary of Benefits and Coverage (SBC) proposed templates	Proposed disclosure templates	Proposed disclosure templates	02/26/16	EBSA/OHPSCA, together with HHS and IRS/Treasury, and with EOP coordination/review	NO	YES	Summary of Benefits and Coverage (SBC) Templates, Instructions, and Related Materials 1545-2229	02/22/16	NO	N/A	N/A	N/A	N/A	https://www.dol.gov/agencies/ebsa/laws-and-regulations/laws/affordable-care-act/for-employers-and-advisers/summary-of-benefits	N/A	N/A

ETA	TEN 28-15 2016 National Unemployment Insurance (UI) Benefit Timeliness and Quality (BTQ) Review - Summer Session	TEN	To announce the 2016 National UI BTQ Review - Summer Session that will be held the week of June 13-17, 2016, at the Frances Perkins Building, 200 Constitution Avenue NW, Washington, DC, and request that Administrators from selected states ensure that two of their BTQ experts attend.	02/29/16	ETA-OUI	NO	NO	N/A	N/A	NO	N/A	N/A	N/A	N/A	https://wdr.dola.gov/directives/attach/TEN/TEN_28-15.pdf	N/A	N/A
OSHA REGION 6	OSHA Competent Person	Article	Explained what a competent person was and the difference from a qualified person for person writing and article for ABC Houston newsletter	02/29/16	OSHA, Region 6, Houston North Area Office	NO	NO	N/A	N/A	NO	N/A	N/A	N/A	N/A	N/A	N/A	N/A
ETA	UIPL 10-16 Guidelines for Fiscal Year (FY) 2016 State Agency Unemployment Insurance (UI) Resource Allocations, Supplemental Budget Requests (SBRs), and Above-Base Funding	Unemployment Insurance Program Letter	To provide information to states about FY 2016 UI State Administration base resource allocations, general guidelines for resource planning, above-base funding, and SBRs.	03/01/16	DOL/ETA-OUI	NO	NO	N/A	N/A	NO	N/A	N/A	N/A	N/A	https://wdr.dolDOL/ETA.gov/directives/attach/UIPL/UIPL_10-16.pdf	N/A	N/A
OSHA	Ebola: Cleaning and Decontamination of Ebola on Surfaces Fact Sheet	Fact Sheet	hazards associated with Ebola and workers	03/01/16	DTSEM	NO	NO	N/A	N/A	NO	N/A	N/A	N/A	N/A	https://www.osha.gov/Publications/OSHA_FS-3756.pdf	N/A	N/A
OSHA	Ebola: OSHA/NIOSH/EPA Fact Sheet - Safe Handling, Treatment, Transport and Disposal of Ebola-Contaminated Waste	Fact Sheet	hazards associated with Ebola and workers	03/01/16	DTSEM	NO	NO	N/A	N/A	NO	N/A	N/A	N/A	N/A	https://www.osha.gov/Publications/OSHA_FS-3766.pdf	N/A	N/A
OSHA	OSHA's Crystalline Silica Rule: General Industry & Maritime Fact Sheet	Fact Sheet	outlines effect of silica standard for maritime and general industry	03/01/16	DSG	NO	NO	N/A	N/A	NO	N/A	N/A	N/A	N/A	https://www.osha.gov/Publications/OSHA3682.pdf	N/A	N/A
OSHA	OSHA's Crystalline Silica Rule: Overview Fact Sheet	Fact Sheet	an overview of the silica standard	03/01/16	DSG	NO	NO	N/A	N/A	NO	N/A	N/A	N/A	N/A	https://www.osha.gov/Publications/OSHA3683.pdf	N/A	N/A
OSHA	OSHA's Crystalline Silica Rule: Stakeholder Participation and Changes to the Standards	Fact Sheet	outlines changes to silica standard	03/01/16	DSG	NO	NO	N/A	N/A	NO	N/A	N/A	N/A	N/A	https://www.osha.gov/Publications/OSHA3848.pdf	N/A	N/A

OSHA	Hazard Communication-Safety Data Sheet (SDS) Clarification (Paul Lloyd)	Letter of Interpretation	OSHA provided clarification regarding a hazardous chemical's disclosure requirements on a SDS, Section (3).	03/03/16	DOL/OSHA/DEP/OHE	NO	NO	N/A	N/A	NO	N/A	N/A	N/A	N/A	http://intranet.osha.gov/compliance/in terps/120160303.html	N/A	N/A
ETA	TEGL 21-16 Workforce Innovation and Opportunity Act (WIOA) Requirements for Unified and Combined State Plans	TEGL	his training and Employment Guidance Letter (TEGL) conveys the following to States: The vision and content requirements for Unified and Combined State Plans under WIOA; The deadline and submission process for Unified and Combined State Plans under WIOA (Section 11); The requirements to have approved Unified or Combined State Plans in place for Program Year (PY) 2016 and beyond for the six core programs of WIOA; and The options for States to incorporate all or portions of	03/04/16	DOL/ETA/OWI/DWASWS	NO	NO	N/A	N/A	NO	N/A	N/A	N/A	N/A	https://wdr.dolDOL/ETA.gov/directives/attach/TEGL/tegl_14-15_acc.pdf	N/A	TEGL 14-15
OSHA	Revised Interim Enforcement Procedures for Reporting Requirements under 29CFR1904.39	Memorandum to RAs	Updates procedures for intake of reports from employers, data collection, and sorting in OIS system.	03/04/16	OSHA, DEP, OGIAE	NO	NO	N/A	N/A	NO	N/A	N/A	N/A	N/A	https://www.osha.gov/dep/enforcement/Interm_Enforcement_Procedures.html	N/A	N/A
OSHA	Revised Interim Enforcement Procedures for Reporting Requirements under 29 CFR 1904.39	RA Memo	Updating internal guidance to area offices regarding reporting requirements for severe injuries	03/04/16	OSHA, DEP, OCPSEI	NO	NO	N/A	N/A	NO	N/A	N/A	N/A	N/A	https://www.osha.gov/dep/enforcement/Interm_Enforcement_Procedures.html	N/A	N/A
OSHA	OSHA's National Emphasis Program (NEP) on Shipbreaking	Directive	An instruction for policies & procedures to reduce & eliminate hazards in shipbreaking operations	03/07/16	OSHA, DEP, OME	NO	NO	N/A	N/A	NO	N/A	N/A	N/A	N/A	https://www.osha.gov/OshDoc/Directive/_pdf/CPL_03-00-020.pdf	N/A	N/A
OSHA	Zip-line Hazards	Pamplet	Aligning existing standards with a growing zip-line industry to prevent more fatalities from falls.	03/07/16	DTSEM/OSTA	NO	NO	N/A	N/A	NO	N/A	N/A	N/A	N/A	https://www.osha.gov/Publications/OSHA3845.pdf	N/A	N/A

OSHA	Hazard Communication-Labeling Clarification (Stephen Wieroniey)	Letter of Interpretation	OSHA provided clarification regarding requirements of remaining existing inventory of chemical labels/containers.	03/10/16	DOL/OSHA/DEP/OHE	NO	NO	N/A	N/A	NO	N/A	N/A	N/A	http://intranet.osha.gov/compliance/in terps/120160310.html	N/A	N/A
OSHA REGION 7	Significant / Novel Case Submission Timeline	Guidance	Timeline for submission of significant and novel cases to the Regional Office	03/10/16	Regional Office	NO	NO	N/A	N/A	NO	N/A	N/A	N/A	N/A	N/A	N/A
EBSA	FAQs About Affordable Care Act Implementation (Part 30)	Frequently Asked Questions	This set of FAQs addresses the summary of benefits and coverage.	03/11/16	EBSA/OHPSCA, together with HHS and IRS/Treasury, and with EOP coordination/review	NO	NO	N/A	N/A	NO	N/A	N/A	N/A	https://www.dol.gov/sites/default/files/ebsa/about-ebsa/our-activities/resource-center/faqs/aca-part-30.pdf	N/A	N/A
OSHA	Traylor Bros., Inc.	Variance/Permanent	Allows employers to use alternate means of protection from the provisions of OSHA standards that regulate work in compressed-air environments.	03/11/16	DTSEM/OPTCA	NO	NO	N/A	N/A	NO	N/A	N/A	N/A	https://www.regulations.gov/document?D=OSHA-2012-0035-0015	N/A	N/A
OSHA REGION 7	Meat Processing Industry Local Emphasis Program (LEP)	Regional Directive	Conduct safety inspections of general industry establishments in the meat processing industry	03/11/16	Regional Office	NO	NO	N/A	N/A	YES		Meat Processing Industry Local Emphasis Program (LEP)	02/17/16	N/A	N/A	OSHA Regional Notice CPL 02-16-05
OSHA REGION 7	Poultry Processing Industry Region-wide Local Emphasis Program (REP)	Regional Directive	Conduct programmed safety inspections of general industry establishments in NAICS 311615	03/11/16	Regional Office	NO	NO	N/A	N/A	YES		Poultry Processing Industry Region-wide Local Emphasis Program (REP)	02/24/16	N/A	N/A	OSHA Regional Notice CPL 02-16-06
OSHA	Sautter	Letter of Interpretation	what does annual mean for an "annual inspection"	03/15/16	Directorate of Construction	NO	NO	N/A	N/A	NO	N/A	N/A	N/A	https://www.osha.gov/pls/oshaweb/owadisp.show_document?p_table=INTERPRETATIONS&p_id=31271	N/A	N/A
OSHA	Sautter	Letter of Interpretation	29 CFR 1926.1412(f)(1).	03/15/16	Directorate of Construction	NO	NO	N/A	N/A	NO	N/A	N/A	N/A	https://www.osha.gov/pls/oshaweb/owadisp.show_document?p_table=INTERPRETATIONS&p_id=31271	N/A	N/A

ETA	Revision to Policy on Certificates of Completion of Apprenticeship	Circular 2016-06	Informing OA/SAA/RAP Sponsors of our policy on authentication and issuance of Certificates of Completion of Apprenticeship	03/21/16	Office of Apprenticeship	NO	NO	N/A	N/A	NO	N/A	N/A	N/A	N/A	https://dol.gov/eta/oa/CircularsFY16.cfm	N/A	N/A
ETA	Selection Procedures	Circular 2016-05	Informing OA/SAA/RAP Sponsors of the requirement for the development and implementation of selection procedures.	03/21/16	Office of Apprenticeship	NO	NO	N/A	N/A	NO	N/A	N/A	N/A	N/A	https://dol.gov/eta/oa/CircularsFY16.cfm	N/A	N/A
ETA	Affirmative Action and Good Faith Efforts	Circular 2016-04	Informing OA/SAA/RAP Sponsors of required elements of an affirmative action program	03/21/16	Office of Apprenticeship	NO	NO	N/A	N/A	NO	N/A	N/A	N/A	N/A	https://dol.gov/eta/oa/CircularsFY16.cfm	N/A	N/A
WHD	Letter to Certificate Holders	Letter	Notice of revocation process under section 14(c)	03/21/16	WHD	NO	NO	N/A	N/A	NO	N/A	N/A	N/A	N/A	https://www.dol.gov/whd/specialemployment/1414cLetter.htm	N/A	N/A
OSHA	Jones, Leary	Letters of Interpretation	Determining if the injury or illness would apply to the work-related exception 1904.5(b)(2)(vi).	03/21/16	DTSEM/OSA	NO	NO	N/A	N/A	NO	N/A	N/A	N/A	N/A	https://www.osha.gov/pls/oshaweb/owadisp.show_document?p_table=INTERPRETATIONS&p_id=30545	N/A	N/A
OSHA REGION 6	FY 2016 Heat Handout	Flyer	Review of FY 16 heat related incidents and heat prevention resources	03/21/16	OSHA, Region 6, Houston North Area Office	NO	NO	N/A	N/A	NO	N/A	N/A	N/A	N/A	N/A	N/A	N/A
OSHA	Clarification of work practice controls when using needleless connectors (William Hyman)	Letter of Interpretation	OSHA provided clarification on whether it has an absolute requirement that needleless connectors be used on vascular access lines.	03/22/16	DOL/OSHA/DEP/OHE	NO	NO	N/A	N/A	NO	N/A	N/A	N/A	N/A	https://www.osha.gov/pls/oshaweb/owadisp.show_document?p_table=INTERPRETATIONS&p_id=31046	N/A	N/A
OSHA REGION 6	Heat Safety	Flyer	Email blast on heat safety and Houston incidents and resources	03/22/16	OSHA, Region 6, Houston North Area Office	NO	NO	N/A	N/A	NO	N/A	N/A	N/A	N/A	N/A	N/A	N/A
WHD	All Agency Memorandum 219	Memorandum	Notification of the 2016 Davis-Bacon Wage Survey Plan. The memorandum also seeks input from stakeholders concerning the FY 2017 Davis-Bacon Wage Survey Plan.	03/23/16	WHD	NO	NO	N/A	N/A	NO	N/A	N/A	N/A	N/A	https://www.dol.gov/aa/m/aam%20219.pdf	N/A	N/A

OSHA	OSHA's Final Rule to Protect Workers from Respirable Crystalline Silica	Website	Provides stakeholders with information on OSHA's new final respirable crystalline silica rule.	03/23/16	OSHA Directorate of Standards and Guidance, Office of Chemical Hazards - Non Metals	NO	NO	N/A	N/A	NO	N/A	N/A	N/A	Archived and replaced by updating silica safety and health topics webpage	N/A	N/A
OSHA	OSHA's Crystalline Silica Rule: General Industry and Maritime (DSG FS-3682 03/2016)	Fact Sheet	Provides a summary of the silica standard for General Industry and Maritime	03/23/16	OSHA Directorate of Standards and Guidance, Office of Chemical Hazards - Non Metals	NO	YES	OSHA's Crystalline Silica Rule: General Industry and Maritime	03/01/16	NO	N/A	N/A	N/A	https://www.osha.gov/Publications/OSH A3682.pdf	N/A	N/A
OSHA	Workers' Exposure to Respirable Crystalline Silica: Final Rule Overview (DSG FS-3683 03/2016)	Fact Sheet	Provides an overview of the silica rule	03/23/16	OSHA Directorate of Standards and Guidance, Office of Chemical Hazards - Non Metals	NO	YES	Workers' Exposure to Respirable Crystalline Silica: Final Rule Overview	03/01/16	NO	N/A	N/A	N/A	https://www.osha.gov/Publications/OSH A3683.pdf	N/A	N/A
OSHA	OSHA's Crystalline Silica Rule: Stakeholder Participation and Changes to the Standards (DSG FS-3848 03/2016)	Fact Sheet	Summarizes public participation in silica rulemaking and changes made to proposed rule to develop final rule	03/23/16	OSHA Directorate of Standards and Guidance, Office of Chemical Hazards - Non Metals	NO	YES	OSHA's Crystalline Silica Rule: Stakeholder Participation and Changes to the Standards	03/01/16	NO	N/A	N/A	N/A	https://www.osha.gov/Publications/OSH A3848.pdf	N/A	N/A
OSHA	Frequently Asked Questions: Respirable Crystalline Silica	Frequently asked quesitons (FAQs)	Questions and responses to frequently asked questions about silica and the silica rule	03/23/16	OSHA Directorate of Standards and Guidance, Office of Chemical Hazards - Non Metals	NO	YES	Frequently Asked Questions: Respirable Crystalline Silica	03/01/16	NO	N/A	N/A	N/A	Archived and replaced with updated FAQs	N/A	N/A
OSHA	Appendix B to § 1926.1153-Medical Surveillance Guidelines	Non-mandatory appendix in the silica standard for construction	Provides guidance for clinicians who will be conducting examinations for the silica rule	03/23/16	OSHA Directorate of Standards and Guidance, Office of Chemical Hazards - Non Metals and Directorate of Technical Support and Emergency Management	NO	NO	N/A	N/A	NO	N/A	N/A	N/A	https://www.osha.gov/pls/oshaweb/owadisp.show_document?p_table=STANDARDS&p_id=1273	N/A	N/A
OSHA	Appendix B to § 1910.1053-Medical Surveillance Guidelines	Non-mandatory appendix in the silica standard for general industry and maritime	Provides guidance for clinicians who will be conducting examinations for the silica rule	03/23/16	OSHA Directorate of Standards and Guidance, Office of Chemical Hazards - Non Metals and Directorate of Technical Support and Emergency Management	NO	NO	N/A	N/A	NO	N/A	N/A	N/A	https://www.osha.gov/pls/oshaweb/owadisp.show_document?p_table=STANDARDS&p_id=1279	N/A	N/A
OSHA REGION 6	Houston Incidents	Article	Summary of Houston Incidents for the Worker Memorial Day newsletter	03/23/16	OSHA, Region 6, Houston North Area Office	NO	NO	N/A	N/A	NO	N/A	N/A	N/A	N/A	N/A	N/A
ETA	TEGL 15-15 Fiscal Year (FY) 2016 Foreign Labor Certification (FLC) Grant Planning Guidance	TEGL	To provide guidance to State Workforce Agency Administrators for the funding and management of FY 2016 annual grant allocations in order to perform FLC program activities	03/24/16	DOL/ETA/OFLC	NO	NO	N/A	N/A	NO	N/A	N/A	N/A	https://wdr.dolDOL/ETA.gov/directives/	N/A	N/A

ETA	TEGL 18-15 Four-Year SCSEP State Plan Requirements for Program Years 2016-2019	TEGL	To inform all SCSEP state and national grantees about the requirements for the SCSEP State Plan as mandated by the 2006 Older Americans Act (OAA) Amendments. Due to the requirements of the Workforce Innovation Opportunity Act (WIOA) of 2014, there have been some changes to the submission process for the SCSEP State Plans. This Training and Employment Guidance Letter (TEGL) provides guidance for the SCSEP portion of the State Plan.	03/25/16	DOL/ETA/OWI/DNPTTA/OWU	NO	NO	N/A	N/A	NO	N/A	N/A	N/A	N/A	https://wdr.dolDOL/ETA.gov/directives/corr_doc.cfm?docn=4649	N/A	TEGL 16-15
ETA	2016 Global Youth Service Day (GYSD) and Earth Day/Earth Week Participation (15-14)	Program Instruction Notice (PIN)	To provide information and resources, for 2016 GYSD and Earth Day/Earth Week participation.	03/28/16	Job Corps	NO	NO	N/A	N/A	NO	N/A	N/A	N/A	N/A	N/A	N/A	N/A
DOL/ETA/OFLC	Extension of Emergency Procedures for Backlogged H-2B Applications	Website Announcement	Describes how employers may request emergency procedures for their H-2B application and extends time period to April 30, 2016	03/28/16	OFLC	NO	NO	N/A	N/A	NO	N/A	N/A	N/A	N/A	www.foreignlaborcert.dolDOL/ETA.gov	N/A	N/A
ETA	UIPL 11-16 Minimum Disaster Unemployment Assistance (DUA) Weekly Benefit Amount: April 1 - June 30, 2016	Unemployment Insurance Program Letter	To transmit the subject computation for State Workforce Agency usage in computing minimum weekly DUA amounts for all major disasters declared during the third quarter of Fiscal Year (FY) 2016.	03/29/16	DOL/ETA-OUI	NO	NO	N/A	N/A	NO	N/A	N/A	N/A	N/A	https://wdr.dolDOL/ETA.gov/directives/attach/UIPL/UIPL_11-16.pdf	N/A	N/A

ETA	UIPL 12-16 Implementation of Sequestration under the Budget Control Act of 2011 for Mandatory Unemployment Insurance Programs for Fiscal Year 2016	Unemployment Insurance Program Letter	To provide information to State Workforce Agencies (SWAs) about application of sequestration in Fiscal Year (FY) 2016, how the Department of Labor (Department) will apply sequestration to mandatory Unemployment Insurance (UI) programs and on delayed benefit payments from prior fiscal years, and the resulting administrative costs.	03/29/16	DOL/ETA-OUI	NO	NO	N/A	N/A	NO	N/A	N/A	N/A	N/A	https://wdr.dolDOL/ETA.gov/directives/attach/UIPL/UIPL_12-16.pdf	N/A	N/A
OSHA REGION 8	LEP for Wood Manufacturing and Processing Facilities	LEP	Conduct inspections to reduce incidence of serious injury and death from hazards associated with the operation of wood working machinery and exposure to wood dusts	03/29/16	OSHA - Billings AO	NO	NO	N/A	N/A	YES	N/A	N/A	N/A	N/A	N/A	N/A	
WHD	All Agency Memorandum 220	Memorandum	Discusses certain provisions of the Affordable Care Act and compliance with the fringe benefit requirements of the Service Contract Act, Davis-Bacon Act and Davis-Bacon Related Acts	03/30/16	WHD	NO	NO	N/A	N/A	NO	N/A	N/A	N/A	N/A	https://www.wdol.gov/aam/aam%2020.pdf	N/A	N/A
OASAM / CRC & Center for Faith-Based and Neighborhood	Final Rule Implementing Executive Order 13559: Fundamental Principles and Policymaking Criteria for Partnerships with Faith-based and Other Neighborhood Organizations	Fact Sheet	Description of contents of Final Rule at 29 CFR Part 38	03/31/16	CRC & Center for Faith-Based and Neighborhood Partnerships	NO	NO	N/A	N/A	NO	N/A	N/A	N/A	N/A	https://www.dol.gov/cfbnp/13559.pdf	N/A	N/A
Center for Faith-Based and Neighborhood	Final Rule Implementing Executive Order 13559: Fundamental Principles and Policymaking Criteria for Partnerships with Faith-based and Other Neighborhood Organizations	Fact Sheet	Description of contents of Final Rule at 29 CFR Part 38	03/31/16	Center for Faith-Based and Neighborhood Partnerships	NO	NO	N/A	N/A	NO	N/A	N/A	N/A	N/A	https://www.dol.gov/cfbnp/13559.pdf	N/A	N/A
WHD	Field Operations Handbook Chapter 10: FLSA COVERAGE: EMPLOYMENT RELATIONSHIP, STATUTORY EXCLUSIONS, GEOGRAPHICAL LIMITS	Field Operations Handbook	Updates chapter on FLSA Coverage	03/31/16	WHD	NO	NO	N/A	N/A	NO	N/A	N/A	N/A	N/A	https://www.dol.gov/whd/FOH/FOH_Ch10.pdf	N/A	N/A
WHD	Field Operations Handbook Chapter 11: Individual Coverage FLSA	Field Operations Handbook	Updates FOH Chapter on Individual coverage under FLSA	03/31/16	WHD	NO	NO	N/A	N/A	NO	N/A	N/A	N/A	N/A	https://www.dol.gov/whd/FOH/FOH_Ch11.pdf	N/A	N/A

WHD	Field Operations Handbook Chapter 12: ENTERPRISE COVERAGE – FLSA	Field Operations Handbook	Updates FOH Chapter on Enterprise coverage under FLSA	03/31/16	WHD	NO	NO	N/A	N/A	NO	N/A	N/A	N/A	https://www.dol.gov/whd/FOH/FOH_Ch12.pdf	N/A	N/A
WHD	Field Operations Handbook Chapter 13: Coverage of the Public Contracts Act	Field Operations Handbook	Updates FOH Chapter on Coverage of the Public Contracts Act	03/31/16	WHD	NO	NO	N/A	N/A	NO	N/A	N/A	N/A	https://www.dol.gov/whd/FOH/FOH_Ch13.pdf	N/A	N/A
WHD	Field Operations Handbook Chapter 15: THE McNAMARA-O'HARA SERVICE CONTRACT ACT	Field Operations Handbook	Updates FOH Chapter on the Service Contract Act	03/31/16	WHD	NO	NO	N/A	N/A	NO	N/A	N/A	N/A	https://www.dol.gov/whd/FOH/FOH_Ch15.pdf	N/A	N/A
ETA	UIPL 13-16 Procedures for the Completion and Publication of Unemployment Insurance (UI) Benefit Accuracy Measurement (BAM) Data for Improper Payment Information Act (IPIA) Reporting Year 2016	Unemployment Insurance Program Letter	To provide State Workforce Agencies (SWAs) guidelines and key dates for the completion of IPIA 2016 UI BAM paid and denied claims sample cases and the publication of IPIA 2016 BAM data.	04/01/16	DOL/ETA-OUI	NO	NO	N/A	N/A	NO	N/A	N/A	N/A	https://wdr.dol.gov/directives/attach/UIPL/UIPL_13-16.pdf	N/A	N/A
OWCP	Injury Compensation Specialist (ICS) Training Announcement	DFEC Web Posting	Creation of a comprehensive series of training modules for federal agency injury compensation specialists	04/01/16	DFEC	NO	NO	N/A	N/A	NO	N/A	N/A	N/A	https://www.dol.gov/owcp/dfec/icstraining.htm	N/A	N/A
WHD	Fact Sheet #81 The Davis-Bacon Wage Survey Process	Fact Sheet	Provides general information regarding the process for determining prevailing wage rates under the Davis-Bacon and Related Acts (DBRA)	04/01/16	WHD	NO	NO	N/A	N/A	NO	N/A	N/A	N/A	https://www.dol.gov/whd/regs/compliance/whdfs81.pdf	N/A	N/A

WHD	Fact Sheet 79D: Hours Worked Applicable to Domestic Service Employment Under the Fair Labor Standards Act.	Fact Sheet	Provides information on those circumstances in which an employee who is covered by the FLSA minimum wage and overtime provisions is engaged in compensable work and therefore must be paid for those hours. This fact sheet assists with determining whether workers are performing work, are engaged to wait for work, or completely relieved from duty.	04/01/16	WHD	NO	NO	N/A	N/A	NO	N/A	N/A	N/A	N/A	Fact Sheet 79D - Wage and Hour Division (WHD) - U.S. Department of Labor	N/A	N/A
WHD	Fact Sheet # 79D: Hours Worked Applicable to Domestic Service Employment Under the Fair Labor Standards Act (FLSA)	Fact Sheet	Provides general information regarding hours worked for those in domestic service employment	04/01/16	WHD	NO	NO	N/A	N/A	NO	N/A	N/A	N/A	N/A	https://www.dol.gov/whd/regs/compliance/whdfs79d.htm	N/A	N/A
WHD	Fact Sheet #81: THE DAVIS-BACON WAGE SURVEY PROCESS	Fact Sheet	Addresses the Davis-Bacon Wage Survey Process	04/01/16	WHD	NO	NO	N/A	N/A	NO	N/A	N/A	N/A	N/A	https://www.dol.gov/whd/regs/compliance/whdfs81.htm	N/A	N/A
ASP	FLSA Coverage & Employment Status Advisor	elaws	Advisor that explains whom the FLSA protects.	04/01/16	ASP/WHD	NO	NO	N/A	N/A	NO	N/A	N/A	N/A	N/A	https://webapps.dol.gov/elaws/whd/flsa/scope/screen9.asp	N/A	N/A
OSHA	Temporary Worker Initiative - Safety and Health Training	Bulletin	describes responsibilities for host employers and staffing agencies to provide mandatory safety and health training to temporary workers	04/01/16	OSHA, DEP, OCPSEI	NO	NO	N/A	N/A	NO	N/A	N/A	N/A	N/A	https://www.osha.gov/Publications/OSHA3859.pdf	N/A	N/A
OSHA	Temporary Worker Initiative - Hazard Communication	Bulletin	describes responsibilities under 29 CFR 1910.1200 for both host employers and staffing agencies for temporary workers	04/01/16	OSHA, DEP, OCPSEI	NO	NO	N/A	N/A	NO	N/A	N/A	N/A	N/A	https://www.osha.gov/Publications/OSHA3860.pdf	N/A	N/A

OSHA	Scaffolding: Ladder Jack Scaffolds Fact Sheet OSHA FS 3857	Fact Sheet	Highlights key elements 1926 Subpart L and describes best practices as they relate to Ladder Jack Scaffolds	04/01/16	Directorate of Construction	NO	NO	N/A	N/A	NO	N/A	N/A	N/A	https://www.osha.gov/Publications/OSHA3857.pdf	N/A	DOC FS-3857 04/2016
OSHA	Confined Spaces: Is 911 your Confined Space Rescue Plan? Fact Sheet OSHA FS 3849	Fact Sheet	1926 Subpart AA guidance/rescue and emergency services	04/01/16	Directorate of Construction	NO	NO	N/A	N/A	NO	N/A	N/A	N/A	https://www.osha.gov/Publications/OSHA3849.pdf	N/A	DOC FS-3849 04/2016
National Working Group on Chemical Safety and Security	Lessons Learned Information system (LLIS)	Online Repository	The LLIS serves as an online best practices repository so stakeholders involved in chemical facility safety and security can submit potential best practices as they are identified	04/01/16	OSHA (Host)	NO	NO	N/A	N/A	NO	N/A	N/A	N/A	https://www.osha.gov/chemical/executiveorder/LLIS/index.html	N/A	N/A
OSHA	Confined Spaces: Is 911 your Confined Space Rescue Plan? Fact Sheet	Fact Sheet	provides info on agency's standard for confined spaces in construction and how best to summon emergency services	04/01/16	DOC	NO	NO	N/A	N/A	NO	N/A	N/A	N/A	https://www.osha.gov/Publications/OSHA3849.pdf	N/A	N/A
OSHA	Longshoring: Preventing Semi-Tractor Driver Injuries during Container Lifting Operations Fact Sheet	Fact Sheet	ways to keep agriculture workers safe	04/01/16	DSG	NO	NO	N/A	N/A	NO	N/A	N/A	N/A	https://www.osha.gov/Publications/OSHA3858.pdf	N/A	N/A
OSHA	Scaffolding: Ladder Jack Scaffolds Fact Sheet	Fact Sheet	identifies different types of supported scaffolds and safety measures to take before use, including training	04/01/16	DOC	NO	NO	N/A	N/A	NO	N/A	N/A	N/A	https://www.osha.gov/Publications/OSHA3857.pdf	N/A	N/A
OSHA	Temporary Worker Initiative (TWI) Bulletin No. 4 -Safety and Health Training	Bulletin	part of a series of guidance documents on safety and health requirements for temporary workers	04/01/16	DEP	NO	NO	N/A	N/A	NO	N/A	N/A	N/A	https://www.osha.gov/Publications/OSHA3859.pdf	N/A	N/A
OSHA	Temporary Worker Initiative (TWI) Bulletin No. 5 -Hazard Communication	Bulletin	part of a series of guidance documents on safety and health requirements for temporary workers	04/01/16	DEP	NO	NO	N/A	N/A	NO	N/A	N/A	N/A	https://www.osha.gov/Publications/OSHA3860.pdf	N/A	N/A

OSHA	Zika Virus: Interim Guidance for Protecting Workers from Occupational Exposure to Zika Virus Fact Sheet - English	Fact Sheet	provides Zika Virus history and general control and prevention including employer actions for outdoor workers. Developed with CDC/NIOSH.	04/01/16	DTSEM	NO	NO	N/A	N/A	NO	N/A	N/A	N/A	https://www.osha.gov/Publications/OSHA3855.pdf	N/A	N/A
OSHA	Zika Virus: Interim Guidance for Protecting Workers from Occupational Exposure to Zika Virus Fact Sheet - Spanish	Fact Sheet	provides Zika Virus history and general control and prevention including employer actions for outdoor workers. Developed with CDC/NIOSH.	04/01/16	DTSEM	NO	NO	N/A	N/A	NO	N/A	N/A	N/A	https://www.osha.gov/Publications/OSHA3856.pdf	N/A	N/A
ETA	Verify Printed SHIMS CA-1 and CA-2 Forms Are Filed in Student Health Records (15-15)	Program Instruction Notice (PIN)	To ensure that the Job Corps centers are filing printed (hardcopy) and signed Office of Workers' Compensation Programs (OWCP) CA-1 and CA-2 forms in student health records.	04/04/16	Job Corps	NO	NO	N/A	N/A	NO	N/A	N/A	N/A	N/A	N/A	N/A
EBSA	Summary of Benefits and Coverage (SBC) final templates	Final templates	Final disclosure templates	04/06/16	EBSA/OHPSCA, together with HHS and IRS/Treasury, and with EOP coordination/review	NO	YES	Summary of Benefits and Coverage (SBC) Templates, Instructions, and Related Materials 1545-2229	04/04/16	NO	N/A	N/A	N/A	https://www.dol.gov/agencies/ebsa/laws-and-regulations/laws/affordable-care-act/for-employers-and-advisers/summary-of-benefits	N/A	N/A
ETA	TEGL 18-15 Program Year 2016 Grant Plan Instructions and Allotments for Senior Community Service Employment Program (SCSEP) State and Territorial Grant Applicants	TEGL	To provide SCSEP state and territorial grant applicants with application instructions, procedures, and allotments for Program Year (PY) 2016 funds, with a period of performance beginning July 1, 2016.	04/06/16	DOL/ETA/OWI/DNPTTA/OWU	NO	NO	N/A	N/A	NO	N/A	N/A	N/A	https://wdr.dolDOL/ETA.gov/directives/corr_doc.cfm?docn=7959	N/A	TEGL 18-15

OSHA	Surface Preparation and Preservation SHIPs	Guidance Document	This comprehensive document highlights hazards associated with surface preparation and preservation activities such as blastingm paint removal, and degreasing. It also discusses the hazards associated with the application of paint and other protective coatings used in shipbuilding, as well as the appropriate selection and use of PPE. Further, the document provides industry best practices and case studies.	04/07/16	Directorate of Standards and Guidance - Office of Maritime and Agriculture	NO	NO	N/A	N/A	NO	N/A	N/A	N/A	N/A	https://www.osha.gov/dts/maritime/sltc/ships/surfaceprep/index.html	N/A	N/A
OSHA	Nucor Steel Connecticut Incorporated (NSCI) Address: N/A CT	Variance/Perma nent	Allows employer to use a modified lockout/tagout system for its roll mills.	04/08/16	DTSEM/OPTCA	NO	NO	N/A	N/A	NO	N/A	N/A	N/A	N/A	https://www.regulations.gov/document?D=OSHA-2014-0022-0013	N/A	N/A
ETA	New Procedure for Personal Identifiable Information (PII) Incident Corrective Action Plan (15-16)	Program Instruction Notice (PIN)	To inform the Job Corps community of a new procedural requirement following incidents of PII loss or breach.	04/09/16	Job Corps	NO	NO	N/A	N/A	NO	N/A	N/A	N/A	N/A	N/A	N/A	N/A
OSHA REGION 4	CPL 16/10 - Local Emphasis Program for Construction	Regional Notice	Program designed to address safety and health hazards in the construction industry in the State Plan States (Renewal)	04/10/16	Enforcement Programs	NO	NO	N/A	N/A	NO	N/A	N/A	N/A	N/A	N/A	N/A	N/A
OSHA REGION 4	CPL 16/11 - Regional Emphasis Program for Programmed Maritime Inspections	Regional Notice	Program designed to address safety and health hazards in the maritime industry (Renewal)	04/10/16	Enforcement Programs	NO	NO	N/A	N/A	NO	N/A	N/A	N/A	N/A	N/A	N/A	N/A
OSHA REGION 7	Memo to RAs Informational Handout - Changes to OSHA Penalties	Guidance	Employer handout on the penalty increase	04/11/16	Regional Office	NO	NO	N/A	N/A	NO	N/A	N/A	N/A	N/A	N/A	N/A	N/A

ETA	TEN 32-15 Directory of Federal Civilian and Military Agencies Requesting Quarterly Unemployment Compensation for Federal Employees or Unemployment Compensation for Ex-Servicemembers Detailed Benefit Payment Data	TEN	To provide an updated directory of Federal agencies that request detailed Unemployment Compensation for Federal Employees (UCFE) or Unemployment Compensation for Ex-Servicemembers (UCX) benefit payment data, which support the United States Department of Labor's (Department) quarterly unemployment compensation billings.	04/12/16	ETA-OUI	NO	NO	N/A	N/A	NO	N/A	N/A	N/A	N/A	https://wdr.doeleta.gov/directives/attachments/TEN/TEN_32-15.pdf	N/A	N/A
MSHA	P16-02 Reissue of P10-02 Examination of Electrical Underground Coal Mine Equipment	Program Information Bulletin	Provides information to the mining community on examination of electrical underground coal mine equipment, under 30 C.F.R. §§ 75.512, 75.800-3, 75.821, and 75.900-3, regarding equipment that is put into service for the first time, out-of-service equipment, and idled equipment. In addition, this PIB provides information for consistent enforcement of 30 C.F.R. §§ 75.512, 75.800-3, 75.821, and 75.900-3.	04/13/16	Coal	NO	NO	N/A	N/A	NO	N/A	N/A	N/A	N/A	https://arlweb.msha.gov/regs/compliance/PIB/2016/pib16-02.asp	N/A	N/A
OLMS	Form LM-21 Special Enforcement Policy	Advisory emailed out to public and posted on website	Issues a special enforcement policy concerning certain portions of the Form LM-21 Receipts and Disbursements Report filed by labor relations consultants.	04/13/16	Office of Labor-Management Standards (OLMS)	NO	NO	N/A	N/A	NO	N/A	N/A	N/A	N/A	https://www.dol.gov/olms/regs/compliance/ecr/lm21_specialenforce.htm	N/A	N/A

OSHA	FY 2017 Instructions for 23(g) State Plan Grants	Instruction	Notice contains instructions and forms necessary for the preparation and submittal of the FY 2017 applications for 23(g) State Plan Grants.	04/14/16	DCSP - Office of State Programs & DAP - Office of Financial Management	NO	NO	N/A	N/A	NO	N/A	N/A	OSHA Instructions CSP 01-00-002 (STP 2-0.22B) and CSP 01-00-002 (STP 2-0.22B); 29 CFR 1902 and 1956; 2 CFR 200; 2 CFR 2900	https://www.osha.gov/pls/oshaweb/owadisp.show_document?p_table=DIRECTIVES&p_id=6054	CSP 02-16-04	N/A
OSHA	Ruble, Barbara Jo	Letters of Interpretation	To use the rigid brace for pain relief is considered medical treatment beyond first-aid.	04/14/16	DTSEM/OSA	NO	NO	N/A	N/A	NO	N/A	N/A	N/A	https://www.osha.gov/pls/oshaweb/owadisp.show_document?p_table=INTERPRETATIONS&p_id=30860	N/A	N/A
OSHA REGION 6	Houston 2016 Q2 SIRs	Flyer	Look at serious incident reports in 2nd quarter of 2016	04/14/16	OSHA, Region 6, Houston North Area Office	NO	NO	N/A	N/A	NO	N/A	N/A	N/A	N/A	N/A	N/A
ETA	UIPL 14-16 The National Defense Authorization Act for Fiscal Year 2016 (Pub. L. 114-92) - Provisions that Affect the Unemployment Compensation for Ex-servicemembers Programs	Unemployment Insurance Program Letter	To provide information to state workforce agencies related to amendments to Federal law by the National Defense Authorization Act (NDAA) for Fiscal Year 2016 that: 1) increase the number of days of active duty required to be performed by reserve component members for such duty to be considered "Federal service" for purposes of Unemployment Compensation for Ex-servicemembers (UCX); 2) modify eligibility for UCX for certain individuals; and, 3) include a technical amendment to the	04/15/16	DOL/ETA-OUI	NO	NO	N/A	N/A	NO	N/A	N/A	N/A	https://wdr.dolDOL/ETA.gov/directives/attach/UIPL/UIPL_14-16.pdf	N/A	N/A
ETA	TEN 33-16 Announcement of the Launch of WorkforceGPS	TEN	To announce the launch of WorkforceGPS.org - the Employment and Training Administration's (ETA) new technical assistance website. WorkforceGPS.org will replace Workforce3One.org immediately.	04/18/16	OWI/DNPTTA/TAU	NO	NO	N/A	N/A	NO	N/A	N/A	N/A	https://wdr.doleta.gov/directives/corr_doc.cfm?docn=8185	N/A	TEN 33-15

OSHA	States Satisfaction of OSHA Hazardous Waste Operations and Emergency Response (HAZWOPER) Requirements (Andrea Barbieri)	Letter of Interpretation	OSHA provide clarification of HAZWOPER Medical Monitoring and Surveillance requirements and State applicability	04/18/16	DOL/OSHA/DEP/OHE	NO	NO	N/A	N/A	NO	N/A	N/A	N/A	http://intranet.osha.gov/compliance/in terps/120160418.html	N/A	N/A
OSHA	OSHA Shipyard Competent Person Requirements (Robert Walker)	Letter of Interpretation	OSHA provided clarification of shipyard competent person and the testing of atmospheres where there is no permissible exposure limit	04/18/16	DOL/OSHA/DEP/OHE	NO	NO	N/A	N/A	NO	N/A	N/A	N/A	https://www.osha.gov/pls/oshaweb/owadisp.show_document?p_table=INTERP RETATIONS&p_id=31043	N/A	N/A
OSHA	Anderson	Letter of Interpretation	Request for training and apprenticeship resources	04/18/16	Directorate of Construction	NO	NO	N/A	N/A	NO	N/A	N/A	N/A	N/A	N/A	N/A
EBSA	FAQs About Affordable Care Act, Mental Health Parity, and Women's Health and Cancer Rights Act Implementation (Part 31)	Frequently Asked Questions	Addresses various health reform implementation questions.	04/20/16	EBSA/OHPSCA, together with HHS and IRS/Treasury, and with EOP coordination/review	NO	NO	N/A	N/A	NO	N/A	N/A	N/A	https://www.dol.gov/sites/default/files/ebsa/about-ebsa/our-activities/resource-center/faqs/aca-part-31.pdf	N/A	N/A
OSHA	Peck	Letter of Interpretation	timed practical testing for crane operator certification	04/20/16	Directorate of Construction	NO	NO	N/A	N/A	NO	N/A	N/A	N/A	https://www.osha.gov/pls/oshaweb/owadisp.show_document?p_table=INTERP RETATIONS&p_id=31271	N/A	N/A
ETA	TEGL No 19-15 ApprenticeshipUSA Funding Announcement: State Accelerator Grants	TEGL	Announcement of \$90 million available through the ApprenticeshipUSA initiative.	04/21/16	Office of Apprenticeship	NO	NO	N/A	N/A	NO	N/A	N/A	N/A	http://wdr.dolDOL/ETA.gov/directives/corr_doc.cfm?docn=5364	N/A	N/A
MSHA	P16-V-01 Implementation of Section 2 of the Mine Improvement and New Emergency Response Act of 2006	Program Policy Letter	Provides policy and guidance to underground coal mine operators to facilitate the development of their ERPs.	04/21/16	Coal	NO	NO	N/A	N/A	NO	N/A	N/A	N/A	https://arlweb.msha.gov/REGS/COMPLIAN/PPLS/2016/p16-v-01.asp	N/A	N/A
OSHA	Fall Protection in Construction Chapter	OTM	OSHA CSHO resource for technical information about fall protection equipment and use. Publically available for transparency.	04/22/16	DTSEM/OSTA	NO	NO	N/A	N/A	NO	N/A	N/A	N/A	https://www.osha.gov/dts/osta/otm/otm_v_4.html	N/A	N/A
OSHA	Interim guidance for protecting workers from occupational exposure to Zika virus	Technical Document		04/22/16	DTSEM/OEMP	NO	NO	N/A	N/A	NO	N/A	N/A	N/A	N/A	N/A	N/A

OSHA	Interim guidance for protecting workers from occupational exposure to Zika virus	Web Page	This NIOSH/OSHA interim guidance provides employers and workers, including outdoor workers who may be exposed to mosquitoes that transmit the Zika virus as well as workers are or may become pregnant or whose sexual partners are or may become pregnant, with information and guidance on preventing occupational exposure to the Zika virus.	04/22/16	DTSEM/OEMP	NO	NO	N/A	N/A	NO	N/A	N/A	N/A	N/A	https://www.osha.gov/Publications/OSHA3855.pdf	N/A	N/A
OSHA	Interim guidance for protecting workers from occupational exposure to Zika virus	Fact Sheet	This NIOSH/OSHA interim guidance provides employers and workers, including outdoor workers who may be exposed to mosquitoes that transmit the Zika virus as well as workers are or may become pregnant or whose sexual partners are or may become pregnant, with information and guidance on preventing occupational exposure to the Zika virus.	04/22/16	DTSEM/OEMP	NO	NO	N/A	N/A	NO	N/A	N/A	N/A	N/A	https://www.osha.gov/zika/	N/A	N/A
WHD	Field Assistance Bulletin No. 2016-1	Field Assistance Bulletin	Exclusion of Sleep Time from Hours Worked - Provides updated information related to the sleep time provisions for shifts of 24 hours or more - 29 C.F.R. § 785.22(a).	04/25/16	WHD	NO	NO	N/A	N/A	NO	N/A	N/A	N/A	N/A	https://www.dol.gov/whd/FieldBulletins/fab2016_1.pdf	N/A	N/A
ETA	TEGL No 19-15 Change 1 ApprenticeshipUSA Funding Announcement: State Accelerator Grants	TEGL No 19-15 Change 1	Announcement of \$90 million available through the ApprenticeshipUSA initiative.	04/27/16	Office of Apprenticeship	NO	NO	N/A	N/A	NO	N/A	N/A	N/A	N/A	http://wdr.dolDOL/ETA.gov/directives/corr_doc.cfm?docn=6153	N/A	N/A

MSHA	PIL 116-V-01 Reissue of 112-V-03 and 112-IV-04 - Use of Digital Cameras and the Storage and Preservation of Digital Images	Program Instruction Letter	Provides guidance and instructions to MSHA personnel who use digital cameras during their inspections or investigations and maintain digital images, including photographs and videos, taken during inspections or investigations as part of their documentation.	04/27/16	Coal, Metal and Nonmetal, Educational Policy and Development, Technical Support	NO	NO	N/A	N/A	NO	N/A	N/A	N/A	https://arlb.msha.gov/regs/compliance/PILS/2016/116-V-01.asp	N/A	N/A
WHD	The Employer's Guide to the Family and Medical Leave Act	Guide	Provides compliance assistance information about the FMLA for employers, including information about employers' obligations under the law and the options available to employers in administering leave under the FMLA	04/27/16	WHD	NO	NO	N/A	N/A	NO	N/A	N/A	N/A	https://www.dol.gov/whd/regs/compliance/employerguide.htm	N/A	N/A
WHD	FMLA Poster	Poster	Updates Notice of Employee Rights under the Family and Medical Leave Act	04/27/16	WHD	NO	NO	N/A	N/A	NO	N/A	N/A	N/A	https://www.dol.gov/whd/regs/compliance/posters/fmlaen.pdf	N/A	N/A
OFCCP	Functional Affirmative Action Programs	Directive	Establishes procedures for requesting to use a functional affirmative action program format.	04/28/16	OFCCP	NO	YES	Agreement Approval Process for Use of Functional Affirmative Action Programs (OMB 1250-0006)	10/11/12	NO	N/A	N/A	N/A	https://www.reginfo.gov/public/do/PRAViewCR?ref_nbr=201205-1250-001 and https://www.dol.gov/ofccp/regs/compliance/directives/Dir2013_01_Revision1.html	41 CFR 60-2.1(d)(4)	N/A
OFCCP	FAAP Frequently Asked Questions	Frequently Asked Questions	Questions and responses related to OFCCP's Functional Affirmative Action Program directive.	04/28/16	OFCCP	NO	NO	N/A	N/A	NO	N/A	N/A	N/A	https://www.dol.gov/ofccp/regs/compliance/faap/faap_faqs.htm	N/A	N/A

OFCCP	Functional Affirmative Action Programs	Directive	Establishes procedures for requesting to use a functional affirmative action program format.	04/28/16	OFCCP	NO	YES	Agreement Approval Process for Use of Functional Affirmative Action Programs (OMB 1250-0006)	10/11/12	NO	N/A	N/A	N/A	https://www.reginfo.gov/public/do/PRAViewICR?ref_nbr=201205-1250-001 and https://www.dol.gov/ofccp/regs/compliance/directives/Dir2013_01_Revision1.html	N/A	N/A
OFCCP	FAAP Frequently Asked Questions	Frequently Asked Questions	Questions and responses related to OFCCP's Functional Affirmative Action Program directive.	04/28/16	OFCCP	NO	NO	N/A	N/A	NO	N/A	N/A	N/A	https://www.dol.gov/ofccp/regs/compliance/faap/faap_faqs.htm	N/A	N/A
ETA	TEGL 21-15 Fiscal Year (FY) 2016 State Initial Allocations for Trade Adjustment Assistance (TAA) Training and Other Activities and the Process for Requesting TAA Reserve Funds.	TEGL	Fiscal Year (FY) 2016 State Initial Allocations for Trade Adjustment Assistance (TAA) Training and Other Activities and the Process for Requesting TAA Reserve Funds.	04/29/16	OTAA	NO	NO	N/A	N/A	NO	N/A	N/A	N/A	TEGL No. 21-15: Fiscal Year (FY) 2016 State Initial Allocations for Trade Adjustment Assistance (TAA) Training and Other Activities and the Process for Requesting TAA Reserve Funds.	N/A	TEGL 21-15
OSHA	OSHA Recordkeeping and Occupational Noise Standards (Richard Stepkin)	Letter of Interpretation	OSHA provided recordkeeping requirements for cases of Occupational Hearing Loss as well as clarification of the Occupational Noise Standard	04/29/16	DOL/OSHA/DEP/OHE	NO	NO	N/A	N/A	NO	N/A	N/A	N/A	https://www.osha.gov/pls/oshaweb/owadisp.show_document?p_table=INTERPRETATIONS&p_id=31040	N/A	N/A
ETA	Sample Grant Award Instruction Letter	Letter	Sample Grant Award Instruction Letter	05/01/16	OMAS/OGM	NO	NO	N/A	N/A	NO	N/A	N/A	N/A	https://dolIDOL/ETA.gov/grants/payment_information.cfm	N/A	N/A
OLMS	Form LM-10 Employer Report FAQs	FAQs posted on website	Update of Form LM-10 FAQ 12	05/01/16	Office of Labor-Management Standards (OLMS)	NO	NO	N/A	N/A	NO	N/A	N/A	N/A	https://www.dol.gov/olms/regs/compliance/LM10_FAQ.htm	N/A	N/A
OSHA	Marine Terminals: Safely Operating and Working Around Cargo Handling Equipment in Marine Terminals QuickCard	QuickCard	ways to keep workers safe in maritime industry	05/01/16	DSG	NO	NO	N/A	N/A	NO	N/A	N/A	N/A	https://www.osha.gov/Publications/OSHA3864.pdf	N/A	N/A

OSHA	Shipyards: Guidelines for Safely Entering and Cleaning Vessel Sewage Tanks Fact Sheet - Spanish	Fact Sheet	translation of preexisting English version	05/01/16	DSG	NO	NO	N/A	N/A	NO	N/A	N/A	N/A	https://www.osha.gov/Publications/OSHA3866.pdf	N/A	N/A
OSHA	Working Safely on the Apron or Highline during Marine Terminal Operations QuickCard - Spanish	QuickCard	translation of preexisting English version	05/01/16	DSG	NO	NO	N/A	N/A	NO	N/A	N/A	N/A	https://www.osha.gov/Publications/OSHA3865.pdf	N/A	N/A
ETA	Poverty Guidelines and Lower Living Standard Income Level Guidelines for 2016 (15-17)	Program Instruction Notice (PIN)	To transmit the annual update of the Poverty Guidelines published by the Department of Health and Human Services (HHS), and the Lower Living Standard Income Level (LLSIL) Guidelines published by the Department of Labor (DOL).	05/02/16	Job Corps	NO	NO	N/A	N/A	NO	N/A	N/A	N/A	N/A	N/A	N/A
ETA	2014 GED® Scoring and Testing Changes: Impact on PY 2015 Outcome Measurement System (OMS) (15-19)	Program Instruction Notice (PIN)	To notify operators and centers of changes to the 2014 GED® and retroactive acceptance of the 145 pass score for High School Equivalency (HSE) credentials/certificates earned during Program Year (PY) 2015.	05/04/16	Job Corps	NO	NO	N/A	N/A	NO	N/A	N/A	N/A	N/A	N/A	N/A
OSHA	OSHA Efforts to Address Poultry Workers (Celeste Monforton)	General Complaint	OSHA provided a response highlighting the Agency's current efforts to address hazards in the poultry processing industry	05/05/16	DOL/OSHA/DEP/OHE	NO	NO	N/A	N/A	NO	N/A	N/A	N/A	http://intranet.osha.gov/compliance/intrperps/I20160505.html	N/A	N/A
VETS	02-16	Veterans' Program Letter	Requesting Consolidated Disabled Veterans Outreach Program (DVOP) Specialist and Local Veterans Employment Representative (LVER) Staff Positions	05/09/16	JVSG	NO	NO	N/A	N/A	NO	N/A	N/A	N/A	https://www.dol.gov/vets/VMS/VPLs/VPL0216.pdf	N/A	N/A
OSHA	OSHA Respiratory Protection Standard (Matthew Sands)	Letter of Interpretation	OSHA provided guidance regarding its Respiratory Protection standard as it applies to workers with facial hair and fit-testing	05/09/16	DOL/OSHA/DEP/OHE	NO	NO	N/A	N/A	NO	N/A	N/A	N/A	https://www.osha.gov/pls/oshaweb/owadisp.show_document?p_table=INTERPRETATIONS&p_id=31025	N/A	N/A

ETA	TAACCT Round 4 Extension	Letter	Providing the option for TAACCT Round 4 grantees to use the final year's first of the six months (months 37-42) to use grant funds to continue program activities (program development and delivery if needed).	05/10/16	OMAS/OGM	NO	NO	N/A	N/A	NO	N/A	N/A	N/A	N/A	N/A	N/A
OSHA	OSHA Noise Standard (Laurie Wells)	Letter of Interpretation	OSHA provided guidance regarding its Noise Standard 's definition of "physician"	05/10/16	DOL/OSHA/DEP/OHE	NO	NO	N/A	N/A	NO	N/A	N/A	N/A	https://www.osha.gov/pls/oshaweb/owadisp.show_document?p_table=INTERP_RETATIONS&p_id=31034	N/A	N/A
OSHA	RAGAGEP in Process Safety Management Enforcement	RA Memo	Describes application and enforcement of RAGAGEP provisions in 29 CFR 1910.119	05/11/16	OSHA, DEP, OCPSEI	NO	NO	N/A	N/A	NO	N/A	N/A	N/A	https://www.osha.gov/pls/oshaweb/owadisp.show_document?p_table=INTERP_RETATIONS&p_id=30785	N/A	N/A
OSHA	Clarification of Guidance for Section 11(c) Cases Involving Temporary Workers	Memorandum	This memorandum addresses three issues (naming employers, extending damages, and retaliatory transfer) relating to temporary worker claims under Section 11(c) of the Occupational Safety and Health Act.	05/11/16	Directorate of Whistleblower Protection Programs	NO	NO	N/A	N/A	NO	N/A	N/A	N/A	https://www.whistleblowers.gov/memo/2016-05-11	N/A	N/A
ETA	TEGL 22-15 Program Year (PY) 2015/Fiscal Year (FY) 2016 and PY 2014/FY 2015 Data Validation and Performance Reporting Requirements and Associated Timelines	Technical WIA Performance reporting guidance	To remind the workforce investment system of data validation and performance reporting requirements and establish associated timelines for submitting reports for the DOL/ETA programs.	05/12/16	DOL/DOL/ETA	NO	NO	N/A	N/A	NO	N/A	N/A	N/A	https://wdr.dolDOL/ETA.gov/directives/corr_doc.cfm?DOCN=3959	N/A	N/A

ETA	TEGL 23-15 - The Process for Making High Risk Determinations after Award and the Associated Risk Mitigation Procedures	TEGL	The Process for Making High Risk Determinations after Award and the Associated Risk Mitigation Procedures	05/16/16	OMAS/OGM	NO	NO	N/A	N/A	NO	N/A	N/A	N/A	N/A	https://wdr.dolDOL/ETA.gov/directives/corr_doc.cfm?DOCN=6330	N/A	N/A
OSHA	Lightning	Fact Sheet	Lightning is often overlooked as an occupational hazard, but employers need awareness about lightning hazards to ensure their workers' safety. This fact sheet provides employers and workers at outdoor worksites with lightning safety recommendations from the Occupational Safety and Health Administration (OSHA) and the National Oceanic and Atmospheric Administration (NOAA).	05/16/16	DTSEM/OEMP	NO	NO	N/A	N/A	NO	N/A	N/A	N/A	N/A	https://www.weather.gov/media/owlie/OSHA_FS-3863_Lightning_Safety_05-2016.pdf	N/A	N/A
WHD	Fact Sheet: Final Rule to Update the Regulations Defining and Delimiting the Exemption for Executive, Administrative, and Professional Employees	Fact Sheet	Provides an overview of Overtime Rule and its key provisions	05/18/16	WHD	NO	NO	N/A	N/A	NO	N/A	N/A	N/A	N/A	https://www.dol.gov/whd/overtime/final2016/overtime-factsheet.pdf	N/A	N/A
WHD	Non-Enforcement policy for providers of Medicaid-funded services for individuals with intellectual or developmental disabilities in residential homes and facilities with 15 or fewer beds	Fact Sheet	Provides information for certain medicaid-funded services, regarding the overtime rule	05/18/16	WHD	NO	NO	N/A	N/A	NO	N/A	N/A	N/A	N/A	https://www.dol.gov/whd/overtime/final2016/nonenforcementpolicy.htm	N/A	N/A
WHD	Overtime Final Rule and Higher Education	Fact Sheet	Provides information on overtime for Higher Education	05/18/16	WHD	NO	NO	N/A	N/A	NO	N/A	N/A	N/A	N/A	https://www.dol.gov/sites/default/files/overtime-highereducation2.pdf	N/A	N/A
WHD	Overtime Final Rule and State and Local Governments	Fact Sheet	Provides information on the Overtime Final Rule for State and Local Governments	05/18/16	WHD	NO	NO	N/A	N/A	NO	N/A	N/A	N/A	N/A	https://www.dol.gov/sites/default/files/overtime-government.pdf	N/A	N/A
WHD	Overtime Final Rule and the Non-Profit Sector	Fact Sheet	Provides information on the Overtime Final Rule for the Non-Profit Sector	05/18/16	WHD	NO	NO	N/A	N/A	NO	N/A	N/A	N/A	N/A	https://www.dol.gov/sites/default/files/overtime-nonprofit.pdf	N/A	N/A

WHD	Treatment of Bonuses for Exempt White Collar Employees	Fact Sheet	Provides information regarding Exempt White Collar Employees under the OT Final Rule	05/18/16	WHD	NO	NO	N/A	N/A	NO	N/A	N/A	N/A	https://www.dol.gov/whd/overtime/fsbonus.pdf	N/A	N/A
WHD	Guidance for Higher Education Institutions on Paying Overtime under the Fair Labor Standards Act	Guide	Provides Guidance on overtime for Higher Education	05/18/16	WHD	NO	NO	N/A	N/A	NO	N/A	N/A	N/A	https://www.dol.gov/whd/overtime/financial2016/highered-guidance.pdf	N/A	N/A
WHD	Guidance for Non-Profit Organizations on Paying Overtime under the Fair Labor Standards Act	Guide	Provides Guidance on overtime for the Non-Profit Sector	05/18/16	WHD	NO	NO	N/A	N/A	NO	N/A	N/A	N/A	https://www.dol.gov/whd/overtime/financial2016/nonprofit-guidance.pdf	N/A	N/A
WHD	Guidance for Private Employers on Changes to the White Collar Exemptions in the Overtime Final Rule	Guide	Provides Guidance for Private Employers on Changes to the White Collar Exemptions in the Overtime Final Rule	05/18/16	WHD	NO	NO	N/A	N/A	NO	N/A	N/A	N/A	https://www.dol.gov/whd/overtime/financial2016/genera-guidance.pdf	N/A	N/A
WHD	Small Entity Compliance Guide to the Fair Labor Standards Act’s “White Collar” Exemptions	Guide	Provides Guidance for small entities on Changes to the White Collar Exemptions in the Overtime Final Rule	05/18/16	WHD	NO	NO	N/A	N/A	NO	N/A	N/A	N/A	https://www.dol.gov/whd/overtime/financial2016/SmallBusinessGuide.pdf	N/A	N/A
OSHA	OSHA Hazard Communication Standard (HCS) (Nicole Shoshenskiy)	Letter of Interpretation	OSHA provided clarification on the HCS Classification requirements, including Hazards Not Otherwise Classified (HNOCs)	05/20/16	DOL/OSHA/DEP/OHE	NO	NO	N/A	N/A	NO	N/A	N/A	N/A	https://www.osha.gov/pls/oshaweb/owadisp.show_document?p_table=INTERPRETATIONS&p_id=31022	N/A	N/A
OSHA	Huffer Letter - 26712	Letter of Interpretation	Questions regarding the use of indoor dry downdraft tables and benches for collection of metal dusts in grinding and polishing applications	05/23/16	OSHA, DEP, OCPSEI	NO	NO	N/A	N/A	NO	N/A	N/A	N/A	not posted	N/A	N/A
OSHA	FY 2017 On-site Consultation Cooperative Agreement Instructions Directive	Instruction	This Notice provides instructions and forms that are necessary for preparing the FY 2017 On-site Consultation Cooperative Agreement Application.	05/25/16	DCSP - Office of Small Business Assistance	NO	NO	N/A	N/A	NO	N/A	N/A	N/A	https://www.osha.gov/OshDoc/Directive_pdf/CSP_02-16_05.pdf	N/A	N/A

OSHA	Hornback, Darrell	Letters of Interpretation	Clarification on the new reporting requirements regarding amputations.	05/25/16	DTSEM/OSA	NO	NO	N/A	N/A	NO	N/A	N/A	N/A	https://www.osha.gov/pls/oshaweb/owadisp.show_document?p_table=INTERPRETATIONS&p_id=30857	N/A	N/A
OSHA	OSHA Occupational Noise Standard (Leah Nagurski)	Letter of Interpretation	OSHA provided clarification of the the Occupational Noise Standard permissible exposure Limit (PEL) and our inability to ban/prohibit use of equipment	05/27/16	DOL/OSHA/DEP/OHE	NO	NO	N/A	N/A	NO	N/A	N/A	N/A	http://intranet.osha.gov/compliance/interps/120160527.html	N/A	N/A
OSHA	Controlling Occupational Exposure to Hazardous Drugs	Technical Document	An update to the OSHA Technical Manual was issued as a non-policy technical document replacing the policy OSHA Technical Manual Chapter, now archived.	05/27/16	DTSEM/OSTA	NO	NO	N/A	N/A	NO	N/A	N/A	N/A	https://www.osha.gov/SLTC/hazardousdrugs/control ling_occe_x_hazardousdrugs.html	N/A	N/A
OSHA REGION 7	Communication Tower Views	Guidance	Raising awareness on working from a tower	05/27/16	Regional Office	NO	NO	N/A	N/A	NO	N/A	N/A	N/A	N/A	N/A	N/A
EBSA	Warning Signs- Plan or Policy Non-Quantitative Treatment Limitations	Checklist	Provides examples of group health plan treatment limits that may violate the parity law.	06/01/16	EBSA/OHPSCA, together with HHS and IRS/Treasury, and with EOP coordination/review	NO	NO	N/A	N/A	NO	N/A	N/A	N/A	https://www.dol.gov/sites/default/files/ebsa/laws-and-regulations/laws/mental-health-parity/warning-signs-plan-or-policy-nqtls-that-require-additional-analysis-to-determine-mhpaea-compliance.pdf	N/A	N/A
MSHA	PH16-IV-1 Metal and Nonmetal General Inspection Procedures Handbook	Handbook	Sets forth procedures for conducting inspections of Metal and Nonmetal Mines.	06/01/16	Metal and Nonmetal	NO	NO	N/A	N/A	NO	N/A	N/A	N/A	https://aerialweb.msha.gov/READROOM/HANDBOOK/PH16-IV-1.pdf	N/A	N/A
WHD	Fact Sheet # 50: Transportation Under the Migrant and Seasonal Agricultural Worker Protection Act	Fact Sheet	Provides information concerning the transportation requirements of the Migrant and Seasonal Agricultural Worker Protection Act	06/01/16	WHD	NO	NO	N/A	N/A	NO	N/A	N/A	N/A	https://www.dol.gov/whd/reg/compliance/whdfs50.pdf	N/A	N/A

OSHA	Confined Spaces- Frequently Asked Questions	FAQs		06/01/16	Directorate of Construction	NO	NO	N/A	N/A	NO	N/A	N/A	N/A	https://www.osha.gov/containers/spaces/frequently-asked-questions	N/A	3877-06-2017
ATF, EPA, OSHA	Chemical Advisory: Safe Storage, Handling, and Management of Solid Ammonium Nitrate Prills	Advisory	This advisory contains information on recent and past accidents involving AMMONIUM NITRATE (commonly referred to as AN), on the hazards of AN, how to manage these hazards, and appropriate steps for community emergency planning and proper emergency response.	06/01/16	EPA	NO	NO	N/A	N/A	NO	N/A	N/A	N/A	https://www.epa.gov/sites/production/files/2015-06/documents/an_advisory_6-5-15.pdf	N/A	EPA 550-F-15-001
OSHA	Combustible Dust: Protecting Workers from Combustible Dust Explosion Hazards Fact Sheet	Fact Sheet	Tips to help employers and employees control combustible dust	06/01/16	Directorate of Standards and Guidance, Office of Safety Systems	NO	NO	N/A	N/A	NO	N/A	N/A	N/A	https://www.osha.gov/Publications/OSHA3878.pdf	N/A	N/A
OSHA	Agriculture Safety: Emergency Preparedness for Farmworkers Fact Sheet	Fact Sheet	information to lessen impact of natural or man-made incidents and importance of emergency action plans	06/01/16	DSG	NO	NO	N/A	N/A	NO	N/A	N/A	N/A	https://www.osha.gov/Publications/OSHA3870.pdf	N/A	N/A
OSHA	Agriculture Safety: Safe Tractors, Save Lives Magnet - English	Magnet	info to prevent tractor rollovers	06/01/16	DSG	NO	NO	N/A	N/A	NO	N/A	N/A	N/A	https://www.osha.gov/Publications/OSHA3867.pdf	N/A	N/A
OSHA	Agriculture Safety: Safe Tractors, Save Lives Magnet - Spanish	Magnet	info to prevent tractor rollovers	06/01/16	DSG	NO	NO	N/A	N/A	NO	N/A	N/A	N/A	https://www.osha.gov/Publications/OSHA3868.pdf	N/A	N/A
OSHA	Combustible Dust: Protecting Workers from Combustible Dust Explosion Hazards Fact Sheet	Fact Sheet	outlines steps for employers and workers to control the dust and prevent flash fires and explosions	06/01/16	DSG	NO	NO	N/A	N/A	NO	N/A	N/A	N/A	https://www.osha.gov/Publications/OSHA3878.pdf	N/A	N/A
OSHA	OSHA Penalty Adjustments To Take Effect After August 1, 2016 Fact Sheet	Fact Sheet	information on Nov 2015, Congress enacted legislation requiring federal agencies to adjust their civil penalties to account for inflation	06/01/16	DEP	NO	NO	N/A	N/A	NO	N/A	N/A	N/A	https://www.osha.gov/Publications/OSHA3879.pdf	N/A	N/A

OSHA	Workplace Violence: Guidelines for Preventing Workplace Violence for Healthcare and Social Service Workers	Booklet	update of OSHA's 1996 and 2004 voluntary guidelines for preventing workplace violence for healthcare and social service workers.	06/01/16	DEP	NO	NO	N/A	N/A	NO	N/A	N/A	N/A	https://www.osha.gov/Publications/osh-a3148.pdf	N/A	N/A
ETA	TEN 38-15 Announcing New Unemployment Insurance Data Dashboard	TEN	To announce the implementation of a new Web site resource known as the Unemployment Insurance (UI) Data Dashboard.	06/03/16	ETA-OUI	NO	NO	N/A	N/A	NO	N/A	N/A	N/A	https://wdr.dleta.gov/directives/attach/TEN/TEN_38-15.pdf	N/A	N/A
ETA	TEN 37-15 Availability of Assistance Building Profiling Models to Identify Unemployment Insurance Claimants Most Likely to Exhaust Benefits	TEN	To remind states of the availability of assistance in building and maintaining profiling models that identify claimants of unemployment insurance (UI) benefits that are most likely to exhaust their benefits.	06/03/16	ETA-OUI	NO	NO	N/A	N/A	NO	N/A	N/A	N/A	https://wdr.dleta.gov/directives/attach/TEN/TEN_37-15.pdf	N/A	N/A
ETA	Documenting CPP Enrollment and Completion in CIS to Meet Reporting Requirements per the WIOA (15-18)	Program Instruction Notice (PIN)	To meet the performance reporting requirements under WIOA, Job Corps must begin collecting students' CPP information. This will allow the program to correctly identify students to include in the pools of specific WIOA performance measures that the program will begin reporting July 1, 2016.	06/03/16	Job Corps	NO	NO	N/A	N/A	NO	N/A	N/A	N/A	N/A	N/A	N/A
DOL/ETA/OFLC	H-2A Appendix A	FAQ	Set of FAQs clarifying process.	06/03/16	OFLC	NO	NO	N/A	N/A	NO	N/A	N/A	N/A	www.foreignlaborcert.dolDOL/ETA.gov/faqanswers.cfm	N/A	N/A

OSHA	Middle East Respiratory Syndrome (MERS) and MERS-Coronavirus (MERS-CoV)	Web Page	Middle East Respiratory Syndrome (MERS) is an emerging viral respiratory disease caused by a novel coronavirus (MERS-CoV). This Safety and Health Topics web page provides information about MERS-CoV and MERS for workers and employers.	06/03/16	DTSEM/OEMP	NO	NO	N/A	N/A	NO	N/A	N/A	N/A	https://www.osha.gov/SLTC/mers/index.html	N/A	N/A
ETA	TEGL 23-16 PY 2016 Funding Allotments and Instructions for the Indian and Native American Section 166 Programs	TEGL	Provides funding allocations and instructions on how to apply for PY 2016 WIOA funding for the Native American, Sec. 166 Program	06/06/16	DOL/ETA/OWI/DINAP	NO	NO	N/A	N/A	NO	N/A	N/A	N/A	https://wdr.dolDOL/ETA.gov/directives/corr_doc.cfm?DOCN=6213	N/A	TEGL 24-15
OSHA REGION 6	Forklift Safety	Flyer	Email flyer on forklift incidents and safety for national forklift safety day and heat safety resources	06/06/16	OSHA, Region 6, Houston North Area Office	NO	NO	N/A	N/A	NO	N/A	N/A	N/A	N/A	N/A	N/A
OSHA REGION 6	Forklift in Houston	Flyer	review of forklift incidents and resources	06/06/16	OSHA, Region 6, Houston North Area Office	NO	NO	N/A	N/A	NO	N/A	N/A	N/A	N/A	N/A	N/A
OSHA	Dombroff	Letter of Interpretation	new attachment for ladders on scaffolds-access/egress	06/07/16	Directorate of Construction	NO	NO	N/A	N/A	NO	N/A	N/A	N/A	N/A	N/A	N/A
OSHA	Whistleblower Electronic Case File (ECF) Instruction	Directive	This document establishes and implements procedures for maintaining the electronic case file system established during a Region I pilot program	06/07/16	Region I	NO	NO	N/A	N/A	NO	N/A	N/A	N/A	https://www.whistleblowers.gov/sites/default/files/Region1CPL02-03-005A.pdf	N/A	CPL 02-03-005A
OSHA	OSHA Hazard Communication Standard (HCS) (Wade Wollermann)	Letter of Interpretation	OSHA provided clarification for HCS Classification and Labeling and its application for products manufactured for shipment to domestic or international destinations.	06/10/16	DOL/OSHA/DEP/OHE	NO	NO	N/A	N/A	NO	N/A	N/A	N/A	https://www.osha.gov/pls/oshaweb/owadisp.show_document?p_table=INTERRETATIONS&p_id=31010	N/A	N/A

ETA	TEGL 35-14 Change 1 Operating Guidance for National Farmworker Jobs Program (NFJP) Employment and Training and Housing Grantees; with a Clarification on Housing Assistance Services	TEGL	To rescind the Training and Employment Guidance Letter (TEGL) 35-14 and replace it with TEGL 35-14, Change 1, which clarifies the Department's policy on providing housing assistance and updates the definition of "emergency assistance." The remainder of the TEGL provides guidance and planning information to NFJP grantees on the activities associated with the implementation of the Workforce Innovation and Opportunity Act (WIOA).	06/13/16	OWI/DNPTTA/SNaP	NO	NO	N/A	N/A	NO	N/A	N/A	N/A	N/A	https://wdr.dolDOL/ETA.gov/directives/corr_doc.cfm?DOCN=4984	N/A	TEGL 35-14, Change 1
WHD	Questions and Answers from the General Information Overtime Webinars	Questions and Answers	Provides questions and answers addressed during a public webinar on the Overtime requirements	06/14/16	WHD	NO	NO	N/A	N/A	NO	N/A	N/A	N/A	N/A	https://www.dol.gov/whd/overtime/financial2016/webinarfaq.htm	N/A	N/A
OSHA REGION 1	Standard Operating Procedures among the US EPA, USDOL/OSHA, US DHS	Regional SOP	procedures for collaborating and coordinating efforts pertaining to chemical facility safety and security	06/15/16	Region 1 - EPA, OSHA, DHS	NO	NO	N/A	N/A	NO	N/A	N/A	N/A	N/A	N/A	N/A	N/A
ETA	Round 4 Scorecard Guidance	Letter	Giving these grantees the option to submit an Employment Results Scorecard Continuous Improvement Plan.	06/16/16	OMAS/OGM	NO	NO	N/A	N/A	NO	N/A	N/A	N/A	N/A	N/A	N/A	N/A
ETA	Round 3 Scorecard Guidance	Letter	Giving these grantees the option to submit an Employment Results Scorecard Continuous Improvement Plan	06/16/16	OMAS/OGM	NO	NO	N/A	N/A	NO	N/A	N/A	N/A	N/A	N/A	N/A	N/A

ETA	TEGL 18-15, Change 1 Revised Program Year 2016 Planning Instructions and Allotments for SCSEP National Grantees	TEGL	This Training and Employment Guidance Letter (TEGL), Change 1 provides current SCSEP national grantees with the application instructions, allocations, and the process and procedures for the first quarter of Program Year (PY) 2016. It also provides information on the transition to grants that will be awarded under the SCSEP Funding Announcement (FOA) to provide SCSEP services.	06/20/16	DOL/ETA/OWI/DNPTTA/OWU	NO	NO	N/A	N/A	NO	N/A	N/A	N/A	N/A	https://wdr.dolDOL/ETA.gov/directives/corr_doc.cfm?docn=5508	N/A	TEGL 18-15, Change 1
OSHA	OSHA Bloodborne Pathogens (BBP) Standard (Kris Lachance)	Letter of Interpretation	OSHA provided clarification of the BBP standard training requirements and how BBP standard applies within tatoo parlors.	06/20/16	DOL/OSHA/DEP/OHE	NO	NO	N/A	N/A	NO	N/A	N/A	N/A	N/A	https://www.osha.gov/pls/oshaweb/owadisp.show_document?p_table=INTERRETATIONS&p_id=31016	N/A	N/A
OSHA	OSHA Hazard Communication Standard (HCS) (James Lee)	Letter of Interpretation	OSHA provided clarification of the responsible party's address and phone number requirements on SDSs and labels	06/20/16	DOL/OSHA/DEP/OHE	NO	NO	N/A	N/A	NO	N/A	N/A	N/A	N/A	https://www.osha.gov/pls/oshaweb/searhresults.relevance?p_text=Mr.%20James%20Lee&p_status=CURRENT&p_title=	N/A	N/A
OSHA	Temporary Extension of the Occupational Exposures to Isocyanates National Emphasis Program (NEP) until September 30, 2016 (RAs and State Plans)	Memorandum	OSHA Issued a policy memorandum informing of a temporary extension to the Isocyanates NEP	06/20/16	DOL/OSHA/DEP/OHE	NO	NO	N/A	N/A	NO	N/A	N/A	N/A	N/A	N/A	N/A	N/A
ETA	OMG FVS for PY 2016 Model-based Goals (16-01)	Program Instruction Notice (PIN)	To request information from all centers so the National Office of Job Corps can establish equitable, model-based academic goals for each center as part of the OMS for PY 2016.	06/21/16	Job Corps	NO	NO	N/A	N/A	NO	N/A	N/A	N/A	N/A	N/A	N/A	N/A

OSHA	Kosta	Letter of Interpretation	construction/maintenance- unloading building materials suspended by a crane	06/23/16	Directorate of Construction	NO	NO	N/A	N/A	NO	N/A	N/A	N/A	N/A	https://www.osha.gov/pls/oshaweb/owadisp.show_document?p_table=INTERPRETATIONS&p_id=30929	N/A	N/A
OSHA REGION 6	Houston Heat Incidents Update	Flyer	Review of heat incidents occurring in Houston June 2016	06/23/16	OSHA, Region 6, Houston North Area Office	NO	NO	N/A	N/A	NO	N/A	N/A	N/A	N/A	N/A	N/A	N/A
MSHA	PH16-V-1 Coal Mine Safety and Health General Inspection Procedures Handbook	Handbook	Sets forth general procedures for conducting inspection of coal mines consistent with Section 103(a) of the Mine Act.	06/24/16	Coal	NO	NO	N/A	N/A	NO	N/A	N/A	N/A	N/A	https://arlbweb.msha.gov/READROOM/HANDBOOK/PH16-V-1.pdf	N/A	N/A
ETA	UIPL 15-16 Office of Management and Budget (OMB) Approval of Changes to Employment and Training (ET) Handbook 410, 5th Edition, Resource Justification Model (RJM)	Unemployment Insurance Program Letter	To announce that OMB has approved (under the same OMB approval number provided below) of the extension, with changes, of RJM data information collection, and to provide State Workforce Agencies (SWAs) with a revised version of ET Handbook 410, 5th edition, RJM.	06/27/16	DOL/ETA-OUI	NO	NO	N/A	N/A	NO	N/A	N/A	N/A	N/A	https://wdr.dolDOL/ETA.gov/directives/attach/UIPL/UIPL_15-16.pdf	N/A	N/A
ETA	UIPL 16-16 Minimum Disaster Unemployment Assistance (DUA) Weekly Benefit Amount: July 1 - September 30, 2016	Unemployment Insurance Program Letter	To transmit the subject computation for State Workforce Agency usage in computing minimum weekly DUA amounts for all major disasters declared during the fourth quarter of Fiscal Year (FY) 2016.	06/27/16	DOL/ETA-OUI	NO	NO	N/A	N/A	NO	N/A	N/A	N/A	N/A	https://wdr.dolDOL/ETA.gov/directives/attach/UIPL/UIPL_16-16.pdf	N/A	N/A
OSHA	Helminiak	Letter of Interpretation	construction/maintenance- handling propane tanks with cranes	06/27/16	Directorate of Construction	NO	NO	N/A	N/A	NO	N/A	N/A	N/A	N/A	https://www.osha.gov/pls/oshaweb/owadisp.show_document?p_table=INTERPRETATIONS&p_id=30932	N/A	N/A
ETA	Job Corps ePRH CN 16-01	Policy and Requirements Handbook Change Notice	Program Year (PY) 2016 Performance Management System	07/01/16	Office of Job Corps	NO	NO	N/A	N/A	NO	N/A	N/A	N/A	N/A	PRH CN 16-01 PY 2016 Performance Management System	N/A	N/A

ETA	2016 Grantee Orientation Handbook	TA Tool	A general resource designed to orient grantees to the grant process in DOL/ETA.	07/01/16	OMAS	NO	NO	N/A	N/A	NO	N/A	N/A	N/A	N/A	N/A	N/A
MSHA	Inflation Adjustment Act Questions and Answers	Questions and Answers	Provides guidance on the Inflation Adjustment Act.	07/01/16	Standards, Regulations, and Variances	NO	NO	N/A	N/A	NO	N/A	N/A	N/A	N/A	https://www.msha.gov/regulations/rulemaking/department-labor-federal-civil-penalties-inflation-adjustment-act-catch	N/A
OASAM / CRC & Center for Faith-Based and Neighborhood Partnerships	Notice of Beneficiary Religious Liberty Protections	Notice posting	Notifies program beneficiaries of their religious rights in Federally-financially assisted programs	07/01/16	CRC & Center for Faith-Based and Neighborhood Partnerships	NO	NO	N/A	N/A	NO	N/A	N/A	N/A	N/A	https://www.dol.gov/oasam/programs/crc/DL1-7012_%20Notice_of_Beneficiary_Religious_Liberty_Protections.pdf	N/A
Center for Faith-Based and Neighborhood Partnerships	Notice of Beneficiary Religious Liberty Protections	Notice posting	Notifies program beneficiaries of their religious rights in Federally-financially assisted programs	07/01/16	DOL	NO	NO	N/A	N/A	NO	N/A	N/A	N/A	N/A	https://www.dol.gov/oasam/programs/crc/DL1-7012_%20Notice_of_Beneficiary_Religious_Liberty_Protections.pdf	N/A
OWCP	Updated DFEC Pharmacy Fee Schedule	DFEC Web Posting	Notice of changes to the maximum allowable fees for generic drugs and compounded medications	07/01/16	DFEC	NO	NO	N/A	N/A	NO	N/A	N/A	N/A	N/A	https://www.dol.gov/owcp/dfec/update/dfecpharmacy.htm	N/A
OWCP	Updated DFEC Pharmacy Fee Schedule	CBP Web Posting	Notice of changes to the maximum allowable fees for generic drugs and compounded medications	07/01/16	DFEC	NO	NO	N/A	N/A	NO	N/A	N/A	N/A	N/A	http://owcps.taff.dol.acs-inc.com/port al/owcp/main.do	N/A
OWCP	Compound Medication Initial Fill Duration	CBP Web Posting	Notice that initial prescriptions for compound medication should be for a period not to exceed 90 days	07/01/16	DFEC	NO	NO	N/A	N/A	NO	N/A	N/A	N/A	N/A	http://owcps.taff.dol.acs-inc.com/port al/owcp/main.do	N/A
OSHA	Tree Care Work: Electricity and Tree Care Work Pamphlet	Pamphlet	information on electrical hazards and keeping workers safety	07/01/16	DSG	NO	NO	N/A	N/A	NO	N/A	N/A	N/A	N/A	https://www.osha.gov/Publications/OSHA3861.pdf	N/A

OSHA	Zika Virus Protection for Outdoor Workers QuickCard - English	QuickCard	provides signs and symptoms of Zika infection, recommendations for employers, how to protect workers	07/01/16	DTSEM	NO	NO	N/A	N/A	NO	N/A	N/A	N/A	https://www.osha.gov/Publications/OSHA3880.pdf	N/A	N/A
OSHA	Zika Virus Protection for Outdoor Workers QuickCard - Spanish	QuickCard	provides signs and symptoms of Zika infection, recommendations for employers, how to protect workers	07/01/16	DTSEM	NO	NO	N/A	N/A	NO	N/A	N/A	N/A	https://www.osha.gov/Publications/OSHA3881.pdf	N/A	N/A
ETA	Job Corps ePRH CN 16-02	Policy and Requirements Handbook Change Notice	SOP for Health and Wellness Center Staffing	07/05/16	Office of Job Corps	NO	NO	N/A	N/A	NO	N/A	N/A	N/A	PRH CN 16-02 SOP for Health and Wellness Center Staffing	N/A	N/A
OSHA REGION 6	Silica in Construction	Newsletter	Article on silica in construction for the ABC Houston chapter newsletter	07/05/16	OSHA, Region 6, Houston North Area Office	NO	NO	N/A	N/A	NO	N/A	N/A	N/A	N/A	N/A	N/A
OSHA	Fair labor practices and safe working conditions implemented for poultry-processing workers. (Robert Rutkowski)	General Complaint	Concerns for the vulnerable poultry workers facing cold environments, exposure to chicken blood, restricted access to bathrooms, depression, inappropriate medical care, and management policies that discourage the reporting of injuries.	07/06/16	DOL/OSHA/DEP/OHE	NO	NO	N/A	N/A	NO	N/A	N/A	N/A	N/A	N/A	N/A
ETA	TEGL 01-16 Program Year (PY) 2016 Workforce Labor Market Information Grants to States (WIGS): Policy and Program Guidance, and Deliverables	TEGL	To provide policy and program guidance for the development, management, and delivery of workforce and labor market information (WLMi) funded through WIGS.	07/08/16	OWI/DNPTTA/WLMI-Etools	NO	NO	N/A	N/A	NO	N/A	N/A	N/A	http://wdr.dolDOL/ETA.gov/directives/corr_doc.cfm?DOCN=9868	N/A	TEGL 01-16

OSHA	Protect Yourself from Zika Virus - Outdoor Workers - English	Quick Card	Outdoor workers may be at the greatest risk of exposure to Zika virus, which is primarily spread through the bites of infected mosquitoes. This OSHA Quick Card includes information about the risk of exposure through mosquito bites and how to protect oneself.	07/11/16	DTSEM/OEMP	NO	NO	N/A	N/A	NO	N/A	N/A	N/A	N/A	https://www.osha.gov/Publications/OSHA3880.pdf	N/A	N/A
OSHA	Protect Yourself from Zika Virus - Outdoor Workers - Spanish	Quick Card	Outdoor workers may be at the greatest risk of exposure to Zika virus, which is primarily spread through the bites of infected mosquitoes. This OSHA Quick Card includes information about the risk of exposure through mosquito bites and how to protect oneself in Spanish.	07/11/16	DTSEM/OEMP	NO	NO	N/A	N/A	NO	N/A	N/A	N/A	N/A	https://www.osha.gov/Publications/OSHA3881.pdf	N/A	N/A
ETA	Award of Criminal Background Check Support Contract (16-02)	Program Instruction Notice (PIN)	To provide the Job Corps system with notification of a national support contract to provide Criminal Background information for all Job Corps applicants.	07/12/16	Job Corps	NO	NO	N/A	N/A	NO	N/A	N/A	N/A	N/A	N/A	N/A	N/A
OSHA	Sleep deprivation from night shifts. (Tina Dorsette)	General Complaint	Concern for the hazards of sleep deprivation from working night shifts.	07/12/16	DOL/OSHA/DEP/OHE	NO	NO	N/A	N/A	NO	N/A	N/A	N/A	N/A	N/A	N/A	N/A
ETA	UIPL 17-16 Reengineering Unemployment Insurance (UI) Benefits Program Accountability Process: High Priority Designation of States with Sustained Poor Performance	Unemployment Insurance Program Letter	To inform states regarding the new selection process for designating low performing states as "High Priority" and the process for removal from that designation.	07/13/16	DOL/ETA-OUI	NO	NO	N/A	N/A	NO	N/A	N/A	N/A	N/A	https://wdr.dolDOL/ETA.gov/directives/attach/UIPL/UIPL_17-16.pdf	N/A	N/A
OSHA	Delay of Enforcement of the employee rights provisions under 29 CFR 1904.35	Memorandum	This memorandum delayed the enforcement of 29 CFR 1904.35.	07/13/16	Office of the Assistant Secretary	NO	NO	N/A	N/A	NO	N/A	N/A	N/A	N/A	https://www.osha.gov/recording/rule/TrackEnforcementMemo.html	N/A	N/A

OSHA REGION 6	OSHA Update	Flyer	Email blast on Q3 Houston incidents and safety resources	07/13/16	OSHA, Region 6, Houston North Area Office	NO	NO	N/A	N/A	NO	N/A	N/A	N/A	N/A	N/A	N/A
OSHA REGION 6	Houston Incident reports 3rd Quarter	Flyer	Review of 2016 Q3 serious incident reports	07/13/16	OSHA, Region 6, Houston North Area Office	NO	NO	N/A	N/A	NO	N/A	N/A	N/A	N/A	N/A	N/A
ETA	TEGL 02-16 - Revised ETA-9130 Financial Report, Instructions, and Additional Guidance	TEGL	Revised DOL/ETA-9130 Financial Report, Instructions, and Additional Guidance	07/14/16	OMAS/OGM	NO	NO	N/A	N/A	NO	N/A	N/A	N/A	https://wdr.dolDOL/ETA.gov/directives/corr_doc.cfm?DOCN=5156	N/A	N/A
OSHA	Pilgrim	Letter of Interpretation	Dual rated hoisting equipment aerial lift/crane	07/14/16	Directorate of Construction	NO	NO	N/A	N/A	NO	N/A	N/A	N/A	https://www.osha.gov/pls/oshaweb/owadisp.show_document?p_table=INTERP_RETATIONS&p_id=30935	N/A	N/A
OSHA	Flocks	Letter of Interpretation	construction/maintenance- handling precast concrete headstones and monuments	07/14/16	Directorate of Construction	NO	NO	N/A	N/A	NO	N/A	N/A	N/A	https://www.osha.gov/pls/oshaweb/owadisp.show_document?p_table=INTERP_RETATIONS&p_id=30938	N/A	N/A
OSHA	Williams	Letter of Interpretation	requirements for heavy equipment operator	07/14/16	Directorate of Construction	NO	NO	N/A	N/A	NO	N/A	N/A	N/A	https://www.osha.gov/pls/oshaweb/owadisp.show_document?p_table=INTERP_RETATIONS&p_id=31283	N/A	N/A
OSHA	Swierski	Letter of Interpretation	Response to product approval or endorsement and guidance offered for 29 CFR Part 1926 Subpart R	07/14/16	Directorate of Construction	NO	NO	N/A	N/A	NO	N/A	N/A	N/A	N/A	N/A	N/A
ETA	TEGL 3-16 Second Distribution of Fiscal Year (FY) 2016 Trade Adjustment Assistance (TAA) Training and Other Activities Funds and the Process for Requesting TAA Program Reserve Funds.	TEGL	Second Distribution of Fiscal Year (FY) 2016 Trade Adjustment Assistance (TAA) Training and Other Activities Funds and the Process for Requesting TAA Program Reserve Funds.	07/15/16	OTAA	NO	NO	N/A	N/A	NO	N/A	N/A	N/A	TEGL No. 03-16: Second Distribution of Fiscal Year (FY) 2016 Trade Adjustment Assistance (TAA) Training and Other Activities Funds and the Process for Requesting TAA Program Reserve Funds.	N/A	TEGL 03-16

VETS	03-16	Veterans' Program Letter	Enrollment of Homeless Veterans Program Participants into a Workforce Innovation and Opportunity Act (WIOA) Workforce Program at an American Job Center (AJC)	07/15/16	HVRP	NO	NO	N/A	N/A	NO	N/A	N/A	N/A	N/A	https://www.dol.gov/vets/VMS/VPLs/VPL-03-16.pdf	N/A	N/A
OSHA	Request for interpretation on lock/out and tag/out (Yotz)	Letter of Interpretation	Provides guidance for lockout/tagout of electric power generation, transmission and distribution stanard	07/15/16	OSHA, DEP, OGIAE	NO	NO	N/A	N/A	NO	N/A	N/A	N/A	N/A	https://www.osha.gov/pls/oshaweb/owadisp.show_document?p_table=INTERP_RETATIONS&p_id=25356	N/A	N/A
OSHA	Evaluation of "Cold Blanket" to treat heat stress (Bonnie Floyd)	Product Endorsement	Requested product endorsement of cold blanket, but OSH Act precludes agency endorsements.	07/15/16	DOL/OSHA/DEP/OHE	NO	NO	N/A	N/A	NO	N/A	N/A	N/A	N/A	N/A	N/A	N/A
OSHA	Clarification of the Express Promise of Confidentiality Prior to Confidential Witness Interviews	Memorandum	This memorandum serves to clarify what Whistleblower Investigators should tell interview subjects who request confidentiality.	07/15/16	Directorate of Whistleblower Protection Programs	NO	NO	N/A	N/A	NO	N/A	N/A	N/A	N/A	https://www.whistleblowers.gov/memo/2016-07-15	N/A	N/A
OSHA REGION 6	OSHA's Heat Illness Prevention Campaign	Article	Heat illness Prevention campaign article in Oklahoma Roofing Monthly and Kansas Monthly Roofing publications	07/15/16	OSHA, Region 6, Oklahoma City Area Office	NO	NO	N/A	N/A	NO	N/A	N/A	N/A	N/A	N/A	N/A	N/A
ETA	Driving Safety (16-03)	Program Instruction Notice (PIN)	To improve driving safety within the Job Corps community, and to increase awareness about using seat belts in Government-owned or leased Vehicles (GOV).	07/18/16	Job Corps	NO	NO	N/A	N/A	NO	N/A	N/A	N/A	N/A	N/A	N/A	N/A
ETA	Protocol for All Job Corps IT Purchases (16-04)	Program Instruction Notice (PIN)	To remind the Job Corps community of the process for all purchases of IT equipment.	07/18/16	Job Corps	NO	NO	N/A	N/A	NO	N/A	N/A	N/A	N/A	N/A	N/A	N/A
ETA	Job Corps Instagram Account (16-05)	Program Instruction Notice (PIN)	To announce the launch of Job Corps' Instagram account.	07/18/16	Job Corps	NO	NO	N/A	N/A	NO	N/A	N/A	N/A	N/A	N/A	N/A	N/A

ETA	TEN 3-16 The Employment and Training Administration's Toll Free Help Line	TEN	to increase awareness about the free resources available through the Employment and Training Administration's (ETA) Toll Free Help Line (TFHL) 1-877-US2 JOBS (1-877-872-5627), and to encourage the increased usage by American Job Centers and state and local governments. The TFHL resource is intended to give the public and the workforce development community universal access to employment and training information, programs and services. The service	07/18/16	OWI/DNPTTA/WLMI-Etools	NO	NO	N/A	N/A	NO	N/A	N/A	N/A	https://wdr.doleta.gov/directives/corr_doc.cfm?DOCN=6256	N/A	TEN 03-16
OWCP	Electronic Document Approval Process-ELAPP	Circular	To announce the use of OWCP personnel electronic approvals in lieu of wet signatures for the FECA program	07/18/16	DFEC	NO	NO	N/A	N/A	NO	N/A	N/A	N/A	https://www.dol.gov/owcp/dfec/regs/compliance/DFECfolio/FECACirculars/index.htm	N/A	FECA Circular 16-06
OSHA	Process Safety Management of Highly Hazardous Chemicals and Covered Concentrations of Listed Appendix A Chemicals	RA Memo	Changes enforcement policy regarding covered concentrations of PSM covered chemicals listed in appendix A of 29 CFR 1910.119	07/18/16	OSHA, DEP, OCPSEI	NO	NO	N/A	N/A	NO	N/A	N/A	N/A	https://www.osha.gov/pls/oshaweb/owadisp.show_document?p_table=INTERPRETATIONS&p_id=30848	N/A	N/A
ETA	UIPL 34-11, Change 2 Benefit Year Earnings (BYE) Unemployment Insurance (UI) Integrity Performance Measure	Unemployment Insurance Program Letter	To disseminate state Acceptable Level of Performance (ALP) targets for the BYE UI Integrity Performance Measure for the calendar year (CY) 2015 performance period and provide information on this measure for future performance periods.	07/20/16	DOL/ETA-OUI	NO	NO	N/A	N/A	NO	N/A	N/A	N/A	https://wdr.dolDOL/ETA.gov/directives/attach/UIPL/UIPL_34-11-Change2.pdf	N/A	N/A

OSHA	OSHA Hazard Communication Standard (HCS) (Stuart Chundrlek)	Letter of Interpretation	OSHA provided clarification for container labeling requirements for importer under HCS 2012.	07/20/16	DOL/OSHA/DEP/OHE	NO	NO	N/A	N/A	NO	N/A	N/A	N/A	https://www.osha.gov/pls/oshaweb/owadisp.show_document?p_table=INTERPRETATIONS&p_id=31019	N/A	N/A
ETA	UIPL 14-16, Change 1 The National Defense Authorization Act for Fiscal Year 2016 (Pub. L. 114-92) - Provisions that Affect the Unemployment Compensation for Ex-servicemembers Programs	Unemployment Insurance Program Letter	To transmit a corrected Attachment C providing the Text of Sections 513, 560 and 3503 of the National Defense Authorization Act for Fiscal Year 2016, Pub. L. 114-92.	07/21/16	DOL/ETA-OUI	NO	NO	N/A	N/A	NO	N/A	N/A	N/A	https://wdr.dolDOL/ETA.gov/directives/attach/UIPL/UIPL_14-16_Change1.pdf	N/A	N/A
ETA	UIPL 6-15, Change 1 Update to the Upgrade Plan for Replacement of State-based Information Technology Hardware for the Unemployment Insurance Data Base System	Unemployment Insurance Program Letter	To provide State Workforce Agencies (SWAs) with information on the modification of the Upgrade Plan following the installation of new Sun Server X4-2 computer systems.	07/21/16	DOL/ETA-OUI	NO	NO	N/A	N/A	NO	N/A	N/A	N/A	https://wdr.dolDOL/ETA.gov/directives/attach/UIPL/UIPL_6-15-Change1.pdf	N/A	N/A
Center for Faith-Based and Neighborhood Partnerships	Frequently Asked Questions on EO 13559	FAQ	Q&A for recipients of direct and indirect DOL financial assistance	07/25/16	Center for Faith-Based and Neighborhood Partnerships	NO	NO	N/A	N/A	NO	N/A	N/A	N/A	https://www.dol.gov/cfbnp/FAQsFederalFinancialAssistanceProtectionsForReligiousIdentity.pdf	N/A	N/A
Center for Faith-Based and Neighborhood Partnerships	GUIDANCE ON PROTECTIONS FOR AND OBLIGATIONS OF ORGANIZATIONS THAT ADMINISTER SOCIAL SERVICE PROGRAMS SUPPORTED BY DOL FINANCIAL ASSISTANCE	Fact Sheet	informs staff of DOL grant programs and faith-based orgs receiving Fed financial assistance about the protections and obligations from E.O. 13559 and 29 CFR Part 2	07/25/16	Center for Faith-Based and Neighborhood Partnerships	NO	NO	N/A	N/A	NO	N/A	N/A	N/A	https://www.dol.gov/cfbnp/GuidanceProviderProtections.pdf	N/A	N/A
Center for Faith-Based and Neighborhood Partnerships	Guidance for intermediaries on EO 13559 and 29 CFR part 2	Fact Sheet	informs faith-based orgs and DOL social service intermediary providers of 29 CFR Part 2	07/25/16	Center for Faith-Based and Neighborhood Partnerships	NO	NO	N/A	N/A	NO	N/A	N/A	N/A	(inactive) https://www.dol.gov/sites/default/files/cfbnp/GuidMemolIntermediaries.pdf	N/A	N/A

Center for Faith-Based and Neighborhood Partnerships	Guidance for Programs Supported by Direct DOL Federal Financial Assistance	Fact Sheet	informs faith-based orgs receiving direct federal financial assistance of 29 CFR Part 2	07/25/16	Center for Faith-Based and Neighborhood Partnerships	NO	NO	N/A	N/A	NO	N/A	N/A	N/A	(inactive) https://www.dol.gov/sites/default/files/cfbnp/GuidMemoProgramsSupportedByDirectFFA.pdf	N/A	N/A
ETA	TEN 04-16 Promoting Employment and Economic Advancement: A Toolkit for Centers for Independent Living and American Job Centers	TEN	To provide information about services available from Centers for Independent Living (CIL) and American Job Centers (AJC), as well as strengthen opportunities for collaboration between CILs and AJCs that can improve employment outcomes for job seekers with disabilities.	07/27/16	OWI/DNPTTA/SNaP	NO	NO	N/A	N/A	NO	N/A	N/A	N/A	https://wdr.doleta.gov/directives/corr_doc.cfm?DOCN=7731	N/A	TEN 04-16
ETA	TEN 3-16, Change 1 The Employment and Training Administration's Toll Free Help Line	TEN	This Change 1 replaces and makes corrections to the previously issued Training and Employment Notice 3-16 to inform workforce system agencies about the free resources available through the Employment and Training Administration's (ETA) Toll Free Help Line (TFHL) 1-877-US2 JOBS (1-877-872-5627; TTY 1-877-889-5627), and to encourage the increased usage by American Job Centers and state and local governments.	07/27/16	OWI/DNPTTA/WLMI-Etools	NO	NO	N/A	N/A	NO	N/A	N/A	N/A	https://wdr.doleta.gov/directives/corr_doc.cfm?DOCN=3513	N/A	TEN 03-16, Change 1
WHD	Fact Sheet #39H - The Workforce Innovation and Opportunity Act and Limitations on Payment of Subminimum Wages under Section 14(c) of the Fair Labor Standards Act	Fact Sheet	Provides information on the Workforce Innovation and Opportunity Act and Limitations on Payment of Subminimum Wages under Section 14(c) of the Fair Labor Standards Act.	07/27/16	WHD	NO	NO	N/A	N/A	NO	N/A	N/A	N/A	https://www.dol.gov/whd/regs/compliance/whdfs39h.pdf	N/A	N/A

WHD	Field Assistance Bulletin No. 2016-2 WHD Enforcement of WIOA Limitations on Payment of Subminimum Wages under FLSA Section 14(c)	Field Assistance Bulletin	Explains WHD's enforcement of new obligations placed on an employer who holds a 14(c) certificate authorizing the payment of subminimum wages under the FLSA.	07/27/16	WHD	NO	NO	N/A	N/A	NO	N/A	N/A	N/A	https://www.dol.gov/whd/FieldBulletins/fab2016_2.pdf	N/A	N/A
ETA	OSHA Respirator Medical Evaluation Questionnaire and Respirator Fit Testing (16-06)	Program Instruction Notice (PIN)	To provide guidance on administering the OSHA Respirator Medical Evaluation Questionnaire and proper Respirator Fit Testing.	07/28/16	Job Corps	NO	NO	N/A	N/A	NO	N/A	N/A	N/A	N/A	N/A	N/A
WHD	All Agency Memorandum 221	Memorandum	This memorandum states that the health and welfare benefit as of July 29, 2016, will remain at \$4.27 per hour.	07/28/16	WHD	NO	NO	N/A	N/A	NO	N/A	N/A	N/A	https://www.wdol.gov/aam/aam221.pdf	N/A	N/A
OSHA	Gable	Letter of Interpretation	Construction/maintenance- handling precast concrete with cranes	07/28/16	Directorate of Construction	NO	NO	N/A	N/A	NO	N/A	N/A	N/A	https://www.osha.gov/pls/oshaweb/owadisp.show_document?p_table=INTERPRETATIONS&p_id=30920	N/A	N/A
ETA	UIPL 18-16 Additional Planning Guidance for the Fiscal Year (FY) 2017 Unemployment Insurance (UI) State Quality Service Plan (SQSP)	Unemployment Insurance Program Letter	To initiate the SQSP process, provide supplemental instructions, and define additional requirements for the FY 2017 SQSP.	08/01/16	DOL/ETA-OUI	NO	NO	N/A	N/A	NO	N/A	N/A	N/A	https://wdr.dolDOL/ETA.gov/directives/attach/UIPL/UIPL_18_16.pdf	N/A	N/A
WHD	Employee Polygraph and Protection Act Poster	Poster	Updates poster of requirements of the Employee Polygraph and Protection Act	08/01/16	WHD	NO	NO	N/A	N/A	NO	N/A	N/A	N/A	https://www.dol.gov/whd/regs/compliance/posters/eppa.htm	N/A	N/A
National Working Group on Chemical Safety and Security	Regulatory Programs Overview	Bulletin	The purpose of this document is to increase awareness of select federal regulatory programs among state regulators, facilities, stakeholders, and other non-Working Group federal agencies	08/01/16	National Working Group on Chemical Safety and Security	NO	NO	N/A	N/A	NO	N/A	N/A	N/A	https://www.osha.gov/chemical/executiveorder/EQ_13650RegulatoryProgramsOverview.pdf	N/A	N/A

OSHA	Regional Whistleblower Protection Program Expedited Case Processing Pilot	Directive	The purpose of the document is to establish a year-long Expedited Case Processing Pilot in Region IX to allow complainants the option of requesting that OSHA terminate its investigation and issue Secretary's Findings, so that they can pursue their claims before an Administrative Law Judge.	08/01/16	Region IX	NO	NO	N/A	N/A	NO	N/A	N/A	N/A	https://www.whistleblowers.gov/sites/default/files/Region9CPL02-03-01.pdf	N/A	CPL 02-03-01
OSHA	Crushed by Carriage during Skyline-Skidding Operation: Fatal Facts	Fatal Facts	based on an actual fatality, how best to prevent a future incident	08/01/16	DTSEM	NO	NO	N/A	N/A	NO	N/A	N/A	N/A	https://www.osha.gov/Publications/OSHA3884.pdf	N/A	N/A
OSHA	Inspections Fact Sheet	Fact Sheet	update of preexisting fact sheet	08/01/16	DSG	NO	NO	N/A	N/A	NO	N/A	N/A	N/A	https://www.osha.gov/OshDoc/data_General_Facts/factsheet-inspections.pdf	N/A	N/A
OSHA	Lethal Exposure to Methylene Chloride during Bathtub Refinishing: Fatal Facts	Fatal Facts	based on an actual fatality, how best to prevent a future incident	08/01/16	DSG	NO	NO	N/A	N/A	NO	N/A	N/A	N/A	https://www.osha.gov/Publications/OSHA3883.pdf	N/A	N/A
OSHA	Lightning Safety: OSHA/NOAA Fact Sheet - Lightning Safety When Working Outdoors	Fact Sheet	measures to keep outdoor workers safe	08/01/16	DTSEM	NO	NO	N/A	N/A	NO	N/A	N/A	N/A	https://www.osha.gov/Publications/OSHA3863.pdf	N/A	N/A
OSHA	Shipyard Employment: General Working Conditions in Shipyard Employment - Lockout/Tags-Plus Coordinator and Log Fact Sheet - Spanish	Fact Sheet	translation of preexisting English version	08/01/16	DSG	NO	NO	N/A	N/A	NO	N/A	N/A	N/A	https://www.osha.gov/Publications/OSHA3882.pdf	N/A	N/A
OSHA	Zip-Line Safety: Protecting Zip-Line Workers Pamphlet	Pamphlet	information for employers to keep zip-line workers safe	08/01/16	DTSEM	NO	NO	N/A	N/A	NO	N/A	N/A	N/A	https://www.osha.gov/Publications/OSHA3845.pdf	N/A	N/A
OSHA REGION 1	CPL 02-01-001 Fatality Reporting and Processing	Regional Instruction	guidance on the notification, development and timely processing of fatality cases.	08/01/16	OSHA Region 1 - Regionwide	NO	NO	N/A	N/A	NO	N/A	N/A	N/A	N/A	N/A	N/A
OSHA REGION 1	CPL 02-01-002 Procedures for Evidence Gathering and Chain of Custody	Regional Instruction	guidance on the collection and securing of physical evidence during an OSHA inspection	08/01/16	OSHA Region 1 -Regionwide	NO	NO	N/A	N/A	NO	N/A	N/A	N/A	N/A	N/A	N/A
OSHA REGION 5	Permit vs Non Permit Confied	Compliance Assistance	Permit vs Non Permit flow chart	08/01/16	Region V	NO	NO	N/A	N/A	NO	N/A	N/A	N/A	N/A	N/A	N/A

ETA	UIPL 19-16 Unemployment Insurance (UI) Supplemental Funding Opportunity for Improved Operations	Unemployment Insurance Program Letter	To notify State Workforce Agencies (SWAs) of the availability of Fiscal Year (FY) 2016 funds for activities that support improved operations through the prevention and detection of UI improper benefit payments, state performance improvements, and addressing outdated Information Technology (IT) system infrastructures.	08/02/16	DOL/ETA-OUI	NO	NO	N/A	N/A	NO	N/A	N/A	N/A	N/A	https://wdr.dolDOL/ETA.gov/directives/attach/UIPL/UIPL_19_16.pdf	N/A	N/A
OSHA	OSHA Field Operations Manual	Directive	Provides guidance for all aspects of enforcing safety and occupational health standards	08/02/16	OSHA, DEP, OGIAE	NO	NO	N/A	N/A	NO	N/A	N/A	N/A	N/A	https://www.osha.gov/pls/oshaweb/owadisp.show_document?p_title=DIRECTIVES&p_id=6600	N/A	N/A
OSHA	OSHA Hazard Communication Standard (HCS) (Caroline Davidson-Hood)	Letter of Interpretation	OSHA provided clarification for labeling refrigerant cylinders.	08/03/16	DOL/OSHA/DEP/OHE	NO	NO	N/A	N/A	NO	N/A	N/A	N/A	N/A	http://intranet.osha.gov/compliance/intrperts/120160803.html	N/A	N/A
ETA	TEGL 4-16 Enrollment of Homeless Veterans Program Participants into a Workforce Innovation and Opportunity Act (WIOA) Workforce Program at an American Job Center (AJC)	TEGL	To provide guidance and information on the requirement to have participants of the U.S. Department of Labor, Veterans' Employment and Training Service's (VETS) homeless veterans programs enroll in WIOA title I workforce programs available through AJCs	08/04/16	DOL/ETA/OWI/DWASWS	NO	NO	N/A	N/A	NO	N/A	N/A	N/A	N/A	https://wdr.dolDOL/ETA.gov/directives/attach/TEGL/TEGL_4-16_acc.pdf	N/A	TEGL 4-16
OSHA	Easter	Letter of Interpretation	Clarification of fall protection requirements	08/04/16	Directorate of Construction	NO	NO	N/A	N/A	NO	N/A	N/A	N/A	N/A	N/A	N/A	N/A
OSHA	Safety Data Sheet Job Aid	Guidance -Job Aid	This is a Job Aid for Compliance Officers that work for federal and state OSHA	08/08/16	OSHA, Directorate of Training and Education, OSHA Training Institute	NO	NO	N/A	N/A	NO	N/A	N/A	N/A	N/A	N/A	N/A	N/A
OSHA REGION 6	Hand Safety	Article	Article on hand safety based on Houston incidents for BIC magazine	08/08/16	OSHA, Region 6, Houston North Area Office	NO	NO	N/A	N/A	NO	N/A	N/A	N/A	N/A	N/A	N/A	N/A

ETA	TEGL 5-16 Reemployment & System Integration Dislocated Worker Grants	TEGL	To announce the availability of up to \$65 million for Reemployment & System Integration (RSI) Dislocated Worker Grants (RSI-DWGs) of up to \$1.1 million per State (including Outlying Areas), to support high quality service delivery and improve employment outcomes for dislocated workers, including those who are also unemployment insurance claimants or long-term unemployed, through investment in integrated technology solutions that support	08/09/16	DOL/ETA/OWI/DWASWS	NO	NO	N/A	N/A	NO	N/A	N/A	N/A	N/A	https://wdr.dolDOL/ETA.gov/directives/corr_doc.cfm?DOCN=5902	N/A	TEGL 5-16
WHD	Field Operations Handbook Chapter 3: Child Labor: FLSA	Field Operations Handbook	Update Chapter on Child Labor under the FLSA	08/10/16	WHD	NO	NO	N/A	N/A	NO	N/A	N/A	N/A	N/A	https://www.dol.gov/whd/FOH/FOH_Ch33.pdf	N/A	N/A
WHD	Final Rule Overtime Questions and Answers	Questions and Answers	Provides questions and answers for the general public regarding the Overtime Final Rule	08/10/16	WHD	NO	NO	N/A	N/A	NO	N/A	N/A	N/A	N/A	https://www.dol.gov/whd/overtime/final2016/faq.htm	N/A	N/A
ETA	UIPL 20-16 Fiscal Year (FY) 2017 State Workforce Agency Unemployment Insurance (UI) Resource Planning Targets and Guidelines	Unemployment Insurance Program Letter	To provide: Preliminary FY 2017 dollars and staff year base resource planning targets for UI operations to be used in planning and developing State Quality Service Plans (SQSP); General guidelines for FY 2017 resource planning; and An explanation of how the U.S. Department of Labor (Department) allocates base resources among states.	08/11/16	DOL/ETA-OUI	NO	NO	N/A	N/A	NO	N/A	N/A	N/A	N/A	https://wdr.dolDOL/ETA.gov/directives/attach/UIPL/UIPL_20-16.pdf	N/A	N/A

DOL/ETA/OFLC	H-2B Foreign Labor Recruiter List	FAQ	Set of FAQs clarifying the regulatory requirement for the H2-B Foreign Labor Recruiter List	08/11/16	OFLC	NO	NO	N/A	N/A	NO	N/A	N/A	N/A	www.foreignlaborcert.dolDOL/ETA.gov/faqanswers.cfm	N/A	N/A
OSHA	Lethal Exposure to Methylene Chloride during Bathtub Refinishing	Fatal Fact	Facts about how a worker died when re-finishng a bathtub. Guidance is specific to preventing another fatality from the same sequence of events.	08/11/16	DTSEM/OSTA/OOMN	NO	NO	N/A	N/A	NO	N/A	N/A	N/A	https://www.osha.gov/Publications/OSHA3883.pdf	N/A	N/A
OSHA	Coal Dust Explosivity	OSHApedia Page		08/11/16	DTSEM/OSTA	NO	NO	N/A	N/A	NO	N/A	N/A	N/A	N/A	N/A	N/A
OSHA	Carbon Dioxide	OSHApedia Page		08/11/16	DTSEM/OSTA	NO	NO	N/A	N/A	NO	N/A	N/A	N/A	N/A	N/A	N/A
OSHA	Diacyetyl in Coffee Roasting	OSHApedia Page		08/11/16	DTSEM/OSTA	NO	NO	N/A	N/A	NO	N/A	N/A	N/A	N/A	N/A	N/A
ETA	Applicant File Review Log and Webinar (16-07)	Program Instruction Notice (PIN)	To provide centers with a sample Applicant File Review (AFR) log that meets Policy and Requirements Handbook (PRH) standards, to share AFR log best practices, and to remind center staff of the “Maintaining and Managing the Applicant File Review Log” Webinar.	08/16/16	Job Corps	NO	NO	N/A	N/A	NO	N/A	N/A	N/A	N/A	N/A	N/A
ETA	TEGL 6-16 Guidance for WIOA Employment Recovery Dislocated Worker Grant (DWG) Alternative Application Submission Pilot	TEGL	The purpose of this program guidance is to provide information and instructionson how to participate in a pilot to test an alternative method for applying for a LayoffDislocated Worker Grant (DWG).	08/17/16	DOL/ETA/OWI/DWASWS	NO	NO	N/A	N/A	NO	N/A	N/A	N/A	https://wdr.dolDOL/ETA.gov/directives/corr_doc.cfm?DOCN=3873	N/A	TEGL 6-16

OSHA	Fall Protection in General Industry and Maritime Chapter	Memo to RA's	Joint DTSEM/DEP internal memo clarifying that the OSHA Technical Manual Chapter, "Fall Protection in Construction" technical information is applicable to General and Maritime Industry workplaces. A crosswalk is provided to use as a reference when looking for information relevant to General Industry and Maritime requirements.	08/18/16	DTSEM/OSTA	NO	NO	N/A	N/A	NO	N/A	N/A	N/A	N/A	N/A	N/A
OSHA	OSHA Hazard Communication Standard (HCS) (John Ferraro)	Letter of Interpretation	OSHA provided clarification for a request for extension to comply with HCS.	08/19/16	DOL/OSHA/DEP/OHE	NO	NO	N/A	N/A	NO	N/A	N/A	N/A	http://intranet.osha.gov/compliance/in terps/120160819.html	N/A	N/A
OWCP	Change in DFEC Case Jurisdiction	DFEC Web Posting	Notice DFEC made a shift in the jurisdictions of the Washington, DC and Philadelphia, PA district offices	08/22/16	DFEC	NO	NO	N/A	N/A	NO	N/A	N/A	N/A	https://www.dol.gov/owcp/dfec/change indfecjurisdiction.htm	N/A	N/A
OSHA	OSHA Hazard Communication Standard (HCS) (James Burke)	Letter of Interpretation	OSHA provided clarification for HCS 2012 labeling of refrigerant containers.	08/22/16	DOL/OSHA/DEP/OHE	NO	NO	N/A	N/A	NO	N/A	N/A	N/A	http://intranet.osha.gov/compliance/in terps/120160822.html	N/A	N/A
OSHA	Administrative Dismissals ROI Pilot	Directive	This document establishes a 12-month pilot in Region II to prepare an abbreviated Report of Investigation (ROI) for all dismissed administrative statute cases	08/22/16	Region II	NO	NO	N/A	N/A	NO	N/A	N/A	N/A	https://www.whistleblowers.gov/sites/default/files/Region9CPL-2016-30.pdf	N/A	CPL 2016-30

ETA	TEGL 7-16 Data Matching to Facilitate WIOA Performance Reporting	TEGL	To transmit to state unemployment compensation (UC) and workforce agencies joint guidance with the Department of Education on exchanging confidential UC information with educational and training providers to meet the performance accountability requirements of the Workforce Innovation and Opportunity Act (WIOA).	08/23/16	DOL/ETA-OUI	NO	NO	N/A	N/A	NO	N/A	N/A	N/A	N/A	https://wdr.dolDOL/ETA.gov/directives/attach/TEGL/TEGL_7-16.pdf	N/A	N/A
ETA	Protocol for All Job Corps Information Technology (IT) Purchases - Clarified (16-08)	Program Instruction Notice (PIN)	To remind the Job Corps community of the process for all IT purchases.	08/23/16	Job Corps	NO	NO	N/A	N/A	NO	N/A	N/A	N/A	N/A	N/A	N/A	N/A
OSHA	Product Stewardship Program for Refractory Ceramic Fibers (Regional Administrators)	Memorandum	PSP 2012-A voluntary product stewardship program (PSP) for refractory ceramic fiber (RCF).	08/23/16	DOL/OSHA/DEP/OHE	NO	NO	N/A	N/A	NO	N/A	N/A	N/A	N/A	http://intranet.osha.gov/compliance/mentos/08232016_refractory_ceramic_fiber.html	N/A	N/A
OSHA	Stollmack, Harry	Letters of Interpretation	Determining work-related injuries for accidents that occur on a public road or highway.	08/23/16	DTSEM/OSA	NO	NO	N/A	N/A	NO	N/A	N/A	N/A	N/A	https://www.osha.gov/pls/oshaweb/owadisp.show_document?p_table=INTERPRETATIONS&p_id=31064	N/A	N/A
OSHA	Smiley, Gary	Letters of Interpretation	Determining if the work-related injury or illness would apply to the work-related exception 1904.5(b)(2)(ii).	08/23/16	DTSEM/OSA	NO	NO	N/A	N/A	NO	N/A	N/A	N/A	N/A	https://www.osha.gov/pls/oshaweb/owadisp.show_document?p_table=INTERPRETATIONS&p_id=31061	N/A	N/A
OSHA	Big Sky Industrial	Letters of Interpretation	Clarification on how the formula is used by OSHA to calculate incident rates.	08/23/16	DTSEM/OSA	NO	NO	N/A	N/A	NO	N/A	N/A	N/A	N/A	https://www.osha.gov/pls/oshaweb/owadisp.show_document?p_table=INTERPRETATIONS&p_id=31058	N/A	N/A

OSHA	New policy guidelines for approving settlement agreements in whistleblower cases	Memorandum	This memorandum provides updated criteria that OSHA will use to evaluate whether a settlement impermissibly restricts or discourages protected activity.	08/23/16	Directorate of Whistleblower Protection Programs	NO	NO	N/A	N/A	NO	N/A	N/A	N/A	N/A	https://www.whistleblowers.gov/memo/2016-08-23	N/A	N/A
ETA	TEGL 18-15, Change 2 Revised Program Year 2016 Planning Instructions and Allotments for SCSEP National Grantees	TEGL	This Training and Employment Guidance Letter (TEGL) Change 2 provides current SCSEP national grantees with the application instructions, allocations, and the process and procedures for the second quarter of Program Year (PY) 2016. We will provide further information at a later date on the transition to grants that will be awarded under the SCSEP Funding Announcement (FOA) to provide SCSEP services for the PY 2016 third and fourth quarters.	08/25/16	DOL/ETA/OWI/DNPTTA/OWU	NO	NO	N/A	N/A	NO	N/A	N/A	N/A	N/A	https://wdr.dolDOL/ETA.gov/directives/corr_doc.cfm?DOCN=3797	N/A	TEGL 18-15, Change 2
OSHA REGION 6	Houston Area Fatalities Since July 2016	Flyer	Look at recent fatalities occurring in Houston area	08/25/16	OSHA, Region 6, Houston North Area Office	NO	NO	N/A	N/A	NO	N/A	N/A	N/A	N/A	N/A	N/A	N/A
OSEC	Guidance for Executive Order 13673, "Fair Pay and Safe Workplaces"	Federal Register Notice	Guidance to assist agencies in implementing the Executive Order on "Fair Pay and Safe Workplaces"	08/26/16	Office of the Secretary	YES	YES	Guidance for Executive Order 13673, "Fair Pay and Safe Workplaces"	05/04/16	YES	Guidance for Executive Order 13673, "Fair Pay and Safe Workplaces" (ZRIN: 1290-ZA02) received August 26, 2016	09/01/16	81 FR 58654	https://www.federalregister.gov/documents/2016/08/25/2016-19678/guidance-for-executive-order-13673-fair-pay-and-safe-workplaces	1290-ZA02	N/A	
DOL/ETA/OFLC	H-2A & H-2B - iCERT System Enhancements	Website Announcement	Describes process change that allow employers to upload documents while an application is under review	08/26/16	OFLC	NO	NO	N/A	N/A	NO	N/A	N/A	N/A	www.foreignlaborcert.dolDOL/ETA.gov	N/A	N/A	

WHD	Letter to Certificate Holders	Letter	Notice of impact of WIOA on payment of wages under section 14(c)	08/26/16	WHD	NO	NO	N/A	N/A	NO	N/A	N/A	N/A	https://www.dol.gov/whd/specialemployment/14cLetter_July2016.htm	N/A	N/A
OSHA REGION 6	OSHA Strategic Alliance between the San Antonio Area Office and The Consulate of Mexico in San Antonio, Texas	Alliance	Promote safe and healthful working conditions fro construction workers.	08/29/16	OSHA, Region 6, San Antonio Area Office	NO	NO	N/A	N/A	NO	N/A	N/A	N/A	N/A	N/A	N/A
ETA	Safety and Security - Cooperation with Law Enforcement (16-09)	Program Instruction Notice (PIN)	To affirm to the Job Corps community Center Operators' responsibility to contact law enforcement when they suspect criminal behavior, or when serious incidents occur. Additionally, to remind all centers that Job Corps is required to have agreements of cooperation in place with local law enforcement agencies.	08/30/16	Job Corps	NO	NO	N/A	N/A	NO	N/A	N/A	N/A	N/A	N/A	N/A
ETA	Reporting Accrued Leave (16-10)	Program Instruction Notice (PIN)	To valuate accrued leave as of August 31, 2016, from all Job Corps operators with center, Outreach Admissions (OA), or Career Transition Services (CTS) contracts.	08/31/16	Job Corps	NO	NO	N/A	N/A	NO	N/A	N/A	N/A	N/A	N/A	N/A
ETA	Equal Opportunity Training reminder (16-11)	Program Instruction Notice (PIN)	To remind the Job Corps community to complete the Equal Opportunity (EO) training located on the Job Corps Learning Network (JCLN).	08/31/16	Job Corps	NO	NO	N/A	N/A	NO	N/A	N/A	N/A	N/A	N/A	N/A
OSHA	Struck-by Skyline Carriage in Line-Skidding Logging Operation	Fatal Fact (FF01)	Facts about how a worker died when logging equipment was modified and failed. Guidance is specific to preventing another fatality from the same sequence of events.	08/31/16	DTSEM/OSTA	NO	NO	N/A	N/A	NO	N/A	N/A	N/A	https://www.osha.gov/Publications/OSHA3884.pdf	N/A	N/A
ETA	REVISED – Protocol for Job Corps Information Technology (IT) Purchases (16-12)	Program Instruction Notice (PIN)	To advise the Job Corps community of the process for IT purchases.	09/01/16	Job Corps	NO	NO	N/A	N/A	NO	N/A	N/A	N/A	N/A	N/A	N/A

DOL/ETA/OFLC	PW- H-2B 2015 Wage Final Rule	FAQ	Set of FAQs clarifying implementation and operational aspects of the final rule.	09/01/16	OFLC	NO	NO	N/A	N/A	NO	N/A	N/A	N/A	www.foreignlaborcert.dolDOL/ETA.gov/faqanswers.cfm	N/A	N/A
DOL/ETA/OFLC	H-2B - Announcement of Procedural Change to Streamline the H-2B Process for Non-Agricultural Employers: Submission of Documentation Demonstrating “Temporary Need”	Website Announcement	Describes process change that reduces employer supporting document submission to justify temporary need.	09/01/16	OFLC	NO	NO	N/A	N/A	NO	N/A	N/A	N/A	www.foreignlaborcert.dolDOL/ETA.gov	N/A	N/A
WHD	Fact Sheet #15A: Ownership of Tips Under the Fair Labor Standards Act (FLSA)	Fact Sheet	Addresses ownership of tips under the FLSA	09/01/16	WHD	NO	NO	N/A	N/A	NO	N/A	N/A	N/A	https://www.dol.gov/whd/reg/compliance/whdfs15a.htm	N/A	N/A
WHD	Worker Rights Under Exective Order 13706 - Paid Sick Leave for Federal Contractors	Poster	Provides poster for federal contractors regarding Executive Order 13706 paid sick leave requirements	09/01/16	WHD	NO	NO	N/A	N/A	NO	N/A	N/A	N/A	https://www.dol.gov/whd/reg/compliance/wh1090.pdf	N/A	N/A
National Working Group on Chemical Safety and Security	Regulatory Frequent or Critical Violations	Bulletin	This resource describes the key items each Agency's program found to be its most frequent or, in some cases, most critical violations.	09/01/16	National Working Group on Chemical Safety and Security	NO	NO	N/A	N/A	NO	N/A	N/A	N/A	https://www.osha.gov/chemicalexecutiveorder/EO_CommonViolationsB_3_1.pdf	N/A	N/A
National Working Group on Chemical Safety and Security	Chemical Substance Checklist Instructions	Instructions	The instructions detail how to use EPA's Substance Registry Service (SRS), in order to determine their regulatory coverage.	09/01/16	National Working Group on Chemical Safety and Security	NO	NO	N/A	N/A	NO	N/A	N/A	N/A	https://www.osha.gov/chemicalexecutiveorder/EO_D_6_9_Checklist_September2016.pdf	N/A	N/A
OSHA	Powered Industrial Truck Training	Guidance Document	This is part of a series of guidance documents developed under the Occupational Safety and Health Administration's (OSHA's) Temporary Worker Initiative (TWI). This Initiative focuses on compliance with safety and health requirements when temporary workers are employed under the joint employment of a staffing agency and a host employer.	09/01/16	Directorate of Standards and Guidance, Office of Engineering Safety	NO	NO	N/A	N/A	NO	N/A	N/A	N/A	English: https://www.osha.gov/Publications/OSHA3889.pdf	N/A	Publication OSHA3889

OSHA	Seaman's Protection Act	Fact Sheet	Filing Whistleblower Complaints under the Seaman's Protection Act	09/01/16	Directorate of Whistleblower Protection Programs	NO	NO	N/A	N/A	NO	N/A	N/A	N/A	https://www.osha.gov/Publications/OSHA3762.pdf	N/A	OSHA Publication 38762
OSHA	Agriculture Safety: All-Terrain Vehicle Hazards during Farm Work Fact Sheet - English	Fact Sheet	practical safety measures for employers and supervisors to protect vehicle operators	09/01/16	DSG	NO	NO	N/A	N/A	NO	N/A	N/A	N/A	https://www.osha.gov/Publications/OSHA3758.pdf	N/A	N/A
OSHA	Agriculture Safety: All-Terrain Vehicle Hazards during Farm Work Fact Sheet - Spanish	Fact Sheet	practical safety measures for employers and supervisors to protect vehicle operators	09/01/16	DSG	NO	NO	N/A	N/A	NO	N/A	N/A	N/A	https://www.osha.gov/Publications/OSHA3894.pdf	N/A	N/A
OSHA	Agriculture Safety: Preventing Farm Vehicle Backover Incidents Fact Sheet - Spanish	Fact Sheet	translation of preexisting English version	09/01/16	DSG	NO	NO	N/A	N/A	NO	N/A	N/A	N/A	https://www.osha.gov/Publications/OSHA3893.pdf	N/A	N/A
OSHA	Agriculture Safety: Protecting Workers from Tractor Hazards Fact Sheet - Spanish	Fact Sheet	translation of preexisting English version	09/01/16	DSG	NO	NO	N/A	N/A	NO	N/A	N/A	N/A	https://www.osha.gov/Publications/OSHA3892.pdf	N/A	N/A
OSHA	Agriculture: Safe Use of Tripod Orchard Ladders Fact Sheet - Spanish	Fact Sheet	translation of preexisting English version	09/01/16	DSG	NO	NO	N/A	N/A	NO	N/A	N/A	N/A	https://www.osha.gov/Publications/OSHA3891.pdf	N/A	N/A
OSHA	Maritime: Person in Water-- Prevention, Recovery and Survival in the Maritime Industry QuickCard	QuickCard	ways to keep workers safe in maritime industry	09/01/16	DSG	NO	NO	N/A	N/A	NO	N/A	N/A	N/A	https://www.osha.gov/Publications/OSHA3890.pdf	N/A	N/A
OSHA	Reporting: OSHA Reporting Requirements for Employers Wallet Card	Wallet Card	outlines agency's reporting requirements	09/01/16	OAS	NO	NO	N/A	N/A	NO	N/A	N/A	N/A	https://www.osha.gov/Publications/OSHA3754.pdf	N/A	N/A
OSHA	Temporary Worker Initiative (TWI) Bulletin No. 6 - Bloodborne Pathogens	Bulletin	part of a series of guidance documents on safety and health requirements for temporary workers	09/01/16	DEP	NO	NO	N/A	N/A	NO	N/A	N/A	N/A	https://www.osha.gov/Publications/OSHA3888.pdf	N/A	N/A
OSHA	Temporary Worker Initiative (TWI) Bulletin No. 7 - Powered Industrial Truck Training	Bulletin	part of a series of guidance documents on safety and health requirements for temporary workers	09/01/16	DEP	NO	NO	N/A	N/A	NO	N/A	N/A	N/A	https://www.osha.gov/Publications/OSHA3889.pdf	N/A	N/A
OSHA	Whistleblower: Aviation Workers Have Rights!	Information Card	one of five cards on whistleblower rights	09/01/16	DWPP	NO	NO	N/A	N/A	NO	N/A	N/A	N/A	https://www.osha.gov/Publications/OSHA3851.pdf	N/A	N/A
OSHA	Whistleblower: Commercial Motor Carrier Workers Have Rights!	Information Card	one of five cards on whistleblower rights	09/01/16	DWPP	NO	NO	N/A	N/A	NO	N/A	N/A	N/A	https://www.osha.gov/Publications/OSHA3853.pdf	N/A	N/A

OSHA	Whistleblower: Railroad Workers Have Rights!	Information Card	one of five cards on whistleblower rights	09/01/16	DWPP	NO	NO	N/A	N/A	NO	N/A	N/A	N/A	https://www.osha.gov/Publications/OSHA3854.pdf	N/A	N/A
OSHA	Whistleblower: Workers Have Rights Under SOX!	Information Card	one of five cards on whistleblower rights	09/01/16	DWPP	NO	NO	N/A	N/A	NO	N/A	N/A	N/A	https://www.osha.gov/Publications/OSHA3852.pdf	N/A	N/A
OSHA	Whistleblower: Workers Have Rights!	Information Card	one of five cards on whistleblower rights	09/01/16	DWPP	NO	NO	N/A	N/A	NO	N/A	N/A	N/A	https://www.osha.gov/Publications/OSHA3850.pdf	N/A	N/A
WHD	Poster: Worker Rights under Executive Order 13706	Poster	The required poster which contractors must display in accordance with the requirements of Executive Order 13706	09/01/16	WHD	NO	NO	N/A	N/A	NO	N/A	N/A	N/A	https://www.dol.gov/whd/reg/compliance/wh1090.pdf	N/A	N/A
OSHA	Lovelace	Letter of Interpretation	confined spaces work in water tanks	09/08/16	Directorate of Construction	NO	NO	N/A	N/A	NO	N/A	N/A	N/A	https://www.osha.gov/pls/oshaweb/owadisp.show_document?p_table=INTERP_RETATIONS&p_id=31277	N/A	N/A
OSHA	Carcinogenic Chemicals within a laboratory. (Hon. Robert Menendez)	General Complaint	OSHA provided clarification of the applicable OSHA standards requiring employee notification of carcinogenic chemicals within a laboratory.	09/09/16	DOL/OSHA/DEP/OHE	NO	NO	N/A	N/A	NO	N/A	N/A	N/A	N/A	N/A	N/A
OSHA	Ege, Scott	Letters of Interpretation	Clarification on the use of preventative exercise as an intervention strategy.	09/09/16	DTSEM/OSA	NO	NO	N/A	N/A	NO	N/A	N/A	N/A	https://www.osha.gov/pls/oshaweb/owadisp.show_document?p_table=INTERP_RETATIONS&p_id=31031	N/A	N/A
OWCP	Compounded Drug Medications	DFEC Web Posting	Notice DFEC will be implementing a new policy that requires an injured worker's treating physician to complete a Certification/Letter of Medical Necessity prior to authorization of any compounded medication	09/12/16	DFEC	NO	NO	N/A	N/A	NO	N/A	N/A	N/A	https://www.dol.gov/owcp/dfec/comoundeddrugmedications.htm	N/A	N/A

OWCP	DFEC Compounded Drugs Letter of Medical Necessity Requirements	CBP Web Posting	Notice DFEC will be implementing a new policy that requires an injured worker's treating physician to complete a Certification/Letter of Medical Necessity prior to authorization of any compounded medication	09/12/16	DFEC	NO	NO	N/A	N/A	NO	N/A	N/A	N/A	http://owcps.taff.dol.acs-inc.com/port al/owcp/main.do	N/A	N/A
OSHA	McKinney, Jeff	Letters of Interpretation	Evaluating the work-relationship of an injury or illness.	09/12/16	DTSEM/OSA	NO	NO	N/A	N/A	NO	N/A	N/A	N/A	https://www.osha.gov/pls/oshaweb/owadisp.show_document?p_table=INTERP RETATIONS&p_id=31067	N/A	N/A
ETA	DOL/ETA to Discontinue Publication of "Notices of Funding Opportunities" in the Federal Register	FRN	DOL/ETA to Discontinue Publication of "Notices of Funding Opportunities" in the Federal Register	09/15/16	OMAS/OGM	NO	NO	N/A	N/A	NO	N/A	N/A	N/A	https://www.dolDOL/ETA.gov/grants/fi nd_grants.cfm	N/A	N/A
OSHA	Temporary Worker Initiative - Bloodborne Pathogens	Bulletin	describes responsibilities for host employers and staffing agencies under 29 CFR 1910.1030	09/15/16	OSHA, DEP, OCPSEI	NO	NO	N/A	N/A	NO	N/A	N/A	N/A	https://www.osha.gov/Publications/OSHA3888.pdf	N/A	N/A
OSHA	Temporary Worker Initiative - Powered Industrial Trucks	Bulletin	describes responsibilities for host employers and staffing agencies under 29 CFR 1910.178	09/15/16	OSHA, DEP, OCPSEI	NO	NO	N/A	N/A	NO	N/A	N/A	N/A	https://www.osha.gov/Publications/OSHA3889.pdf	N/A	N/A
ETA	Accommodation of Medical Marijuana Use by Job Corps Participants (16-13)	Program Instruction Notice (PIN)	Many states have removed criminal penalties for the possession and use of marijuana. This notice provides clarification on medical marijuana use by Job Corps participants.	09/16/16	Job Corps	NO	NO	N/A	N/A	NO	N/A	N/A	N/A	N/A	N/A	N/A
OSHA	OSHA Occupational Noise Standard (Andrew Perkins)	Letter of Interpretation	OSHA provided clarification on electronic posting of the Occupational noise exposure standard.	09/19/16	DOL/OSHA/DEP/OHE	NO	NO	N/A	N/A	NO	N/A	N/A	N/A	http://intranet.osha.gov/compliance/in terps/120160919.html	N/A	N/A

OSHA	OSHA Zika Job Hazard Analysis Template for Federal Agencies	Document	This template is intended to help Federal agencies develop their own job hazard analyses and hazard control strategies to protect their workers from occupational exposure to Zika virus. The template is designed to apply to operations and activities in Centers for Disease Control and Prevention (CDC)-defined Zika transmission areas (i.e., areas with local transmission of Zika virus through mosquito vectors).	09/19/16	DTSEM/OEMP	NO	NO	N/A	N/A	NO	N/A	N/A	N/A	N/A	https://www.chcoc.gov/content/human-resources-flexibilities-and-authorities-federal-employees-affected-zika-virus	N/A	N/A
OSHA	Hazard Communication-Directive Clarification (RAs and State Plans)	Memorandum	Clarifications to CPL 02-02-079, Inspection Procedures for the Hazard Communication Standard (HCS 2012).	09/21/16	DOL/OSHA/DEP/OHE	NO	NO	N/A	N/A	NO	N/A	N/A	N/A	N/A	https://www.osha.gov/pls/oshaweb/owadisp.show_document?p_table=INTERPRETATIONS&p_id=31076	N/A	N/A
ETA	UIPL 21-16 Minimum Disaster Unemployment Assistance (DUA) Weekly Benefit Amount: October 1 - December 31, 2016	Unemployment Insurance Program Letter	To transmit the subject computation for State Workforce Agency usage in computing minimum weekly DUA amounts for all major disasters declared during the first quarter of Fiscal Year (FY) 2017.	09/22/16	DOL/ETA-OUI	NO	NO	N/A	N/A	NO	N/A	N/A	N/A	N/A	https://wdr.dolDOL/ETA.gov/directives/attach/UIPL/UIPL_21-16.pdf	N/A	N/A
ETA	TEGL 8-16 Supporting Unemployment Insurance Beneficiaries Seeking Postsecondary Education or Training	TEGL	To encourage the public workforce system to consider policies and strategies that support Unemployment Insurance (UI) beneficiaries who are seeking postsecondary education and training opportunities, including longer-term training and education programs.	09/23/16	DOL/ETA-OUI	NO	NO	N/A	N/A	NO	N/A	N/A	N/A	N/A	https://wdr.dolDOL/ETA.gov/directives/attach/TEGL/TEGL_8-16.pdf	N/A	N/A

ETA	TEGL 5-15 Change 1, Operating Instructions for Implementing the Amendments to the Trade Act of 1974 Enacted by the Trade Adjustment Assistance Reauthorization Act of 2015 (TAARA 2015).	TEGL	Provides corrections to the Operating Instructions for Implementing the Amendments to the Trade Act of 1974 Enacted by the Trade Adjustment Assistance Reauthorization Act of 2015 (TAARA 2015).	09/23/16	OTAA	NO	NO	N/A	N/A	NO	N/A	N/A	N/A	N/A	TEGL No. 05-15: Change 1, Operating Instructions for Implementing the Amendments to the Trade Act of 1974 Enacted by the Trade Adjustment Assistance Reauthorization Act of 2015 (TAARA 2015).	N/A	TEGL 05-15
ETA	TEN 12-16 Unemployment Insurance (UI) State Information Data Exchange System (SIDES)	TEN	To inform states of the benefits of using SIDES as the exclusive means to request and receive separation information from employers and third party administrators (TPAs) and to highlight the additional SIDES data exchange formats currently available.	09/27/16	ETA-OUI	NO	NO	N/A	N/A	NO	N/A	N/A	N/A	N/A	https://wdr.dolaleta.gov/directives/attachments/TEN/TEN_12-16.pdf	N/A	N/A
ETA	Availability of Innovation Equipment Funds (16-14)	Program Instruction Notice (PIN)	To inform the Job Corps community of available Innovation Equipment Funds to support innovative equipment needs. This funding source is for new or different technology supportive of cutting-edge career technical and educational practices. Funds are to be used exclusively to purchase equipment that will enhance the quality of instruction. A total of \$1 million is available for distribution.	09/29/16	Job Corps	NO	NO	N/A	N/A	NO	N/A	N/A	N/A	N/A	N/A	N/A	N/A

ETA	Availability of Arts and Recreation Life Cycle Replacement Equipment Funds (16-15)	Program Instruction Notice (PIN)	To inform the Job Corps community that Life Cycle Replacement Equipment Funds are available to replace aged or outdated arts and/or recreation equipment. Funds are for equipment that will enhance and improve the quality and variety of on-center extracurricular offerings and recreational amenities. A total of \$1.7 million is available for distribution.	09/29/16	Job Corps	NO	NO	N/A	N/A	NO	N/A	N/A	N/A	N/A	N/A	N/A
OSHA REGION 7	Active Shooter Event During On-site Inspection Activities	Guidance	Preparedness in the event of an active shooter during an on-site inspection	09/29/16	Regional Office	NO	NO	N/A	N/A	NO	N/A	N/A	N/A	N/A	N/A	N/A
ILAB	Frequently Asked Questions on EO 13126	Questions with detailed answers	Describes DOL mandate under 1999 Executive Order (EO) regarding products produced by forced or indentured child labor. Includes definitions of such labor; how DOL has implemented the mandate; and how the list of products is produced and updated, among other topics.	09/30/16	Office of Child Labor, Forced Labor and Human Trafficking	NO	NO	N/A	N/A	NO	N/A	N/A	N/A	https://www.dol.gov/sites/default/files/documents/ilab/reports/c	N/A	N/A
ETA	Job Corps ePRH CN 16-03	Policy and Requirements Handbook Change Notice	Job Corps' Transfer Policy	09/30/16	Office of Job Corps	NO	NO	N/A	N/A	NO	N/A	N/A	N/A	PRH CN 16-03 Job Corps' Transfer Policy	N/A	N/A
ETA	Job Corps ePRH CN 16-04	Policy and Requirements Handbook Change Notice	Revise Staffing Requirements for Medical Staff	09/30/16	Office of Job Corps	NO	NO	N/A	N/A	NO	N/A	N/A	N/A	PRH CN 16-04 Revise Staffing Requirements for Medical Staff	N/A	N/A
ETA	Standard Terms and Conditions 2016	Grant Agreement	2016 Standard Grant Terms Template	09/30/16	OMAS/OGM	NO	NO	N/A	N/A	NO	N/A	N/A	N/A	https://www.dolDOL/ETA.gov/grants/r	N/A	N/A
OSHA	HIB/TIB Archiving	SHIB		09/30/16	DTSEM/OSTA	NO	NO	N/A	N/A	NO	N/A	N/A	N/A	N/A	N/A	N/A

OLMS	Electing Union Officers Using Remote Electronic Voting Systems	Compliance Tip posted on website	Document explains to labor unions how Labor-Management Reporting and Disclosure Act's (LMRDA) election requirements apply when implementing remote electronic voting systems in union officer elections.	10/01/16	Office of Labor-Management Standards (OLMS)	NO	NO	N/A	N/A	NO	N/A	N/A	N/A	https://www.dol.gov/olms/regs/compliance/catips/2016/CompTip_ElectronicVotingSystems_Oct2016.pdf	N/A	N/A
EPA, OSHA	Fact Sheet: The Importance of Root Cause Analysis During Incident Investigation	Fact Sheet	This fact sheet addresses the importance of root cause investigations, a general description of a root cause analysis, and additional resources.	10/01/16	OSHA	NO	NO	N/A	N/A	NO	N/A	N/A	N/A	https://www.osha.gov/Publications/OSHA3895.pdf	N/A	OSHA FS 3895
National Working Group on Chemical Safety and Security	Process Safety Management and Risk Management Plan Regulatory Requirements	Web-tool	The web-tool is helps facilities understand the requirements of OSHA's PSM and EPA's RMP when they are covered by both regulations.	10/01/16	OSHA	NO	NO	N/A	N/A	NO	N/A	N/A	N/A	https://www.osha.gov/chemicalexecutiveorder/psm_terminology.html	N/A	N/A
OSHA	Recommended Practices for Safety and Health Programs	Guidance Document	Guidelines to help employers improve safety at their workplaces by providing a straightforward, stepwise approach to setting up a safety and health program	10/01/16	Directorate of Standards and Guidance, Office of Safety Systems	NO	NO	N/A	N/A	NO	N/A	N/A	N/A	https://www.osha.gov/shpguidelines/docs/OSHA_SH_P_Recommended_Practices.pdf	N/A	N/A
OSHA	Recommended Practices for Safety and Health Programs in Construction	Guidance Document	Guidelines to help employers improve safety at their workplaces by providing a straightforward, stepwise approach to setting up a safety and health program in construction	10/01/16	Directorate of Standards and Guidance, Office of Safety Systems	NO	NO	N/A	N/A	NO	N/A	N/A	N/A	https://www.osha.gov/shpguidelines/docs/8524_OSHA_Construction_Guidelines_R4.pdf	N/A	N/A
OSHA	Recommended Practices for Safety and Health Programs Webpage	New Webpage	Webpage to support the recommended Practices	10/01/16	Directorate of Standards and Guidance, Office of Safety Systems	NO	NO	N/A	N/A	NO	N/A	N/A	N/A	https://www.osha.gov/shpguidelines/	N/A	N/A

OSHA	Safety and Health Program Voluntary Standards Crosswalk	Guidance Document	Compares the core elements and action items from OSHA's Recommended Practices for Safety and Health Programs to other safety and health program standards and guidelines.	10/01/16	Directorate of Standards and Guidance, Office of Safety Systems	NO	NO	N/A	N/A	NO	N/A	N/A	N/A	https://www.osha.gov/shp/campaign/docs/SHP_Standards_and_Guidelines_crosswalk.pdf	N/A	N/A
OSHA	Safety and Health Program Existing OSHA Standards Crosswalk	Guidance Document	Identifies overlaps between existing OSHA standards that may apply to an employer's workplace and action items described in the Recommended Practices for Safety and Health Programs.	10/01/16	Directorate of Standards and Guidance, Office of Safety Systems	NO	NO	N/A	N/A	NO	N/A	N/A	N/A	https://www.osha.gov/shp/guidelines/docs/SHPs_and_Existing_OSHA_Standards_factsheet.pdf	N/A	N/A
OSHA	Summary of State Safety and Health Program Activities	Guidance Document	Summary of state-level activities related to safety and health programs	10/01/16	Directorate of Standards and Guidance, Office of Safety Systems	NO	NO	N/A	N/A	NO	N/A	N/A	N/A	https://www.osha.gov/shp/guidelines/docs/Safety_and_Health_Programs_in_the_States_Summary.pdf	N/A	N/A
OSHA	Safety and Health Programs in the States White Paper	White Paper	Detailed state-by-state descriptions of safety and health program activities	10/01/16	Directorate of Standards and Guidance, Office of Safety Systems	NO	NO	N/A	N/A	NO	N/A	N/A	N/A	https://www.osha.gov/shp/guidelines/docs/Safety_and_Health_Programs_in_the_States_White_Paper.pdf	N/A	N/A
OSHA	Safety and Health Program Audit Tool	Guidance Document	Used to evaluate an employer's program and how well they have implemented it, identify remaining weaknesses, and use the results to focus on continual improvement.	10/01/16	Directorate of Standards and Guidance, Office of Safety Systems	NO	NO	N/A	N/A	NO	N/A	N/A	N/A	https://www.osha.gov/shp/guidelines/docs/SHP_Audit_Tool.pdf	N/A	N/A
OSHA	Safe + Sound Campaign Webpage	New webpage	Webpage to support the Safe + Sound Campaign	10/01/16	Directorate of Standards and Guidance, Office of Safety Systems	NO	NO	N/A	N/A	NO	N/A	N/A	N/A	https://www.osha.gov/shp/campaign/	N/A	N/A
OSHA	Heat Stress Job Aid	Guidance -Job Aid	This is a Job Aid for Compliance Officers that work for federal and state OSHA	10/01/16	OSHA, Directorate of Training and Education, OSHA Training Institute	NO	NO	N/A	N/A	NO	N/A	N/A	N/A	N/A	N/A	N/A

OSHA	Oil and Gas Industry Job Aid	Guidance -Job Aid	This is a Job Aid for Compliance Officers that work for federal and state OSHA	10/01/16	OSHA, Directorate of Training and Education, OSHA Training Institute	NO	NO	N/A	N/A	NO	N/A	N/A	N/A	N/A	N/A	N/A
OSHA	Temporary Worker Job Aid	Guidance -Job Aid	This is a Job Aid for Compliance Officers that work for federal and state OSHA	10/01/16	OSHA, Directorate of Training and Education, OSHA Training Institute	NO	NO	N/A	N/A	NO	N/A	N/A	N/A	N/A	N/A	N/A
OSHA	Bloodborne Pathogen Job Aid	Guidance -Job Aid	This is a Job Aid for Compliance Officers that work for federal and state OSHA	10/01/16	OSHA, Directorate of Training and Education, OSHA Training Institute	NO	NO	N/A	N/A	NO	N/A	N/A	N/A	N/A	N/A	N/A
OSHA	Combustible Dust Job Aid	Guidance -Job Aid	This is a Job Aid for Compliance Officers that work for federal and state OSHA	10/01/16	OSHA, Directorate of Training and Education, OSHA Training Institute	NO	NO	N/A	N/A	NO	N/A	N/A	N/A	N/A	N/A	N/A
OSHA	Electrical Job Aid	Guidance -Job Aid	This is a Job Aid for Compliance Officers that work for federal and state OSHA	10/01/16	OSHA, Directorate of Training and Education, OSHA Training Institute	NO	NO	N/A	N/A	NO	N/A	N/A	N/A	N/A	N/A	N/A
OSHA	Lockout/Tagout Job Aid	Guidance -Job Aid	This is a Job Aid for Compliance Officers that work for federal and state OSHA	10/01/16	OSHA, Directorate of Training and Education, OSHA Training Institute	NO	NO	N/A	N/A	NO	N/A	N/A	N/A	N/A	N/A	N/A
OSHA	Machine Guarding Job Aid	Guidance -Job Aid	This is a Job Aid for Compliance Officers that work for federal and state OSHA	10/01/16	OSHA, Directorate of Training and Education, OSHA Training Institute	NO	NO	N/A	N/A	NO	N/A	N/A	N/A	N/A	N/A	N/A
OSHA	Noise Job Aid	Guidance -Job Aid	This is a Job Aid for Compliance Officers that work for federal and state OSHA	10/01/16	OSHA, Directorate of Training and Education, OSHA Training Institute	NO	NO	N/A	N/A	NO	N/A	N/A	N/A	N/A	N/A	N/A
OSHA	Confined Space Job Aid	Guidance -Job Aid	This is a Job Aid for Compliance Officers that work for federal and state OSHA	10/01/16	OSHA, Directorate of Training and Education, OSHA Training Institute	NO	NO	N/A	N/A	NO	N/A	N/A	N/A	N/A	N/A	N/A
OSHA	Powered Industrial Truck Job Aid	Guidance -Job Aid	This is a Job Aid for Compliance Officers that work for federal and state OSHA	10/01/16	OSHA, Directorate of Training and Education, OSHA Training Institute	NO	NO	N/A	N/A	NO	N/A	N/A	N/A	N/A	N/A	N/A
OSHA	Respiratory Protection Job Aid	Guidance -Job Aid	This is a Job Aid for Compliance Officers that work for federal and state OSHA	10/01/16	OSHA, Directorate of Training and Education, OSHA Training Institute	NO	NO	N/A	N/A	NO	N/A	N/A	N/A	N/A	N/A	N/A
OSHA	Chemical Compatibility Job Aid	Guidance -Job Aid	This is a Job Aid for Compliance Officers that work for federal and state OSHA	10/01/16	OSHA, Directorate of Training and Education, OSHA Training Institute	NO	NO	N/A	N/A	NO	N/A	N/A	N/A	N/A	N/A	N/A
OSHA	Chemical Exposure General Duty Clause (Section 5(a)(1)) Job Aid	Guidance -Job Aid	This is a Job Aid for Compliance Officers that work for federal and state OSHA	10/01/16	OSHA, Directorate of Training and Education, OSHA Training Institute	NO	NO	N/A	N/A	NO	N/A	N/A	N/A	N/A	N/A	N/A

OSHA	Health Hazard Control Job Aid	Guidance -Job Aid	This is a Job Aid for Compliance Officers that work for federal and state OSHA	10/01/16	OSHA, Directorate of Training and Education, OSHA Training Institute	NO	NO	N/A	N/A	NO	N/A	N/A	N/A	N/A	N/A	N/A
OSHA	Industrial Hygiene Job Aid	Guidance -Job Aid	This is a Job Aid for Compliance Officers that work for federal and state OSHA	10/01/16	OSHA, Directorate of Training and Education, OSHA Training Institute	NO	NO	N/A	N/A	NO	N/A	N/A	N/A	N/A	N/A	N/A
OSHA	Egg Procedure Job Aid	Guidance -Job Aid	This is a Job Aid for Compliance Officers that work for federal and state OSHA	10/01/16	OSHA, Directorate of Training and Education, OSHA Training Institute	NO	NO	N/A	N/A	NO	N/A	N/A	N/A	N/A	N/A	N/A
OSHA	Patient Handling Job Aid	Guidance -Job Aid	This is a Job Aid for Compliance Officers that work for federal and state OSHA	10/01/16	OSHA, Directorate of Training and Education, OSHA Training Institute	NO	NO	N/A	N/A	NO	N/A	N/A	N/A	N/A	N/A	N/A
OSHA	Recognition of Health Hazard Job Aid	Guidance -Job Aid	This is a Job Aid for Compliance Officers that work for federal and state OSHA	10/01/16	OSHA, Directorate of Training and Education, OSHA Training Institute	NO	NO	N/A	N/A	NO	N/A	N/A	N/A	N/A	N/A	N/A
OSHA	Silica Job Aid	Guidance -Job Aid	This is a Job Aid for Compliance Officers that work for federal and state OSHA	10/01/16	OSHA, Directorate of Training and Education, OSHA Training Institute	NO	NO	N/A	N/A	NO	N/A	N/A	N/A	N/A	N/A	N/A
OSHA	Noise Inspection Job Aid	Guidance -Job Aid	This is a Job Aid for Compliance Officers that work for federal and state OSHA	10/01/16	OSHA, Directorate of Training and Education, OSHA Training Institute	NO	NO	N/A	N/A	NO	N/A	N/A	N/A	N/A	N/A	N/A
OSHA	Asbestos Checklist	Guidance -Job Aid	This is a Job Aid for Compliance Officers that work for federal and state OSHA	10/01/16	OSHA, Directorate of Training and Education, OSHA Training Institute	NO	NO	N/A	N/A	NO	N/A	N/A	N/A	N/A	N/A	N/A
OSHA	Expanded Health Standards Job Aid	Guidance -Job Aid	This is a Job Aid for Compliance Officers that work for federal and state OSHA	10/01/16	OSHA, Directorate of Training and Education, OSHA Training Institute	NO	NO	N/A	N/A	NO	N/A	N/A	N/A	N/A	N/A	N/A
OSHA	Lead in Construction Job Aid	Guidance -Job Aid	This is a Job Aid for Compliance Officers that work for federal and state OSHA	10/01/16	OSHA, Directorate of Training and Education, OSHA Training Institute	NO	NO	N/A	N/A	NO	N/A	N/A	N/A	N/A	N/A	N/A
OSHA	Lead in General Industry Job Aid	Guidance -Job Aid	This is a Job Aid for Compliance Officers that work for federal and state OSHA	10/01/16	OSHA, Directorate of Training and Education, OSHA Training Institute	NO	NO	N/A	N/A	NO	N/A	N/A	N/A	N/A	N/A	N/A
OSHA	Applying Hazwoper Job Aid	Guidance -Job Aid	This is a Job Aid for Compliance Officers that work for federal and state OSHA	10/01/16	OSHA, Directorate of Training and Education, OSHA Training Institute	NO	NO	N/A	N/A	NO	N/A	N/A	N/A	N/A	N/A	N/A
OSHA	Applying Hazwoper 2 Job Aid	Guidance -Job Aid	This is a Job Aid for Compliance Officers that work for federal and state OSHA	10/01/16	OSHA, Directorate of Training and Education, OSHA Training Institute	NO	NO	N/A	N/A	NO	N/A	N/A	N/A	N/A	N/A	N/A

OSHA	Noise Dupont Amtek Job Aid	Guidance -Job Aid	This is a Job Aid for Compliance Officers that work for federal and state OSHA	10/01/16	OSHA, Directorate of Training and Education, OSHA Training Institute	NO	NO	N/A	N/A	NO	N/A	N/A	N/A	N/A	N/A	N/A
OSHA	Noise Review Job Aid	Guidance -Job Aid	This is a Job Aid for Compliance Officers that work for federal and state OSHA	10/01/16	OSHA, Directorate of Training and Education, OSHA Training Institute	NO	NO	N/A	N/A	NO	N/A	N/A	N/A	N/A	N/A	N/A
OSHA	Quest Noise Pro Job Aid	Guidance -Job Aid	This is a Job Aid for Compliance Officers that work for federal and state OSHA	10/01/16	OSHA, Directorate of Training and Education, OSHA Training Institute	NO	NO	N/A	N/A	NO	N/A	N/A	N/A	N/A	N/A	N/A
OSHA	Trenching and Excavation Job Aid	Guidance -Job Aid	This is a Job Aid for Compliance Officers that work for federal and state OSHA	10/01/16	OSHA, Directorate of Training and Education, OSHA Training Institute	NO	NO	N/A	N/A	NO	N/A	N/A	N/A	N/A	N/A	N/A
OSHA	Harness Inspection Checklist	Guidance -Job Aid	This is a Job Aid for Compliance Officers that work for federal and state OSHA	10/01/16	OSHA, Directorate of Training and Education, OSHA Training Institute	NO	NO	N/A	N/A	NO	N/A	N/A	N/A	N/A	N/A	N/A
OSHA	Quest Quick Start	Guidance -Job Aid	This is a Job Aid for Compliance Officers that work for federal and state OSHA	10/01/16	OSHA, Directorate of Training and Education, OSHA Training Institute	NO	NO	N/A	N/A	NO	N/A	N/A	N/A	N/A	N/A	N/A
OSHA	Dust Mask FAQs	Guidance -FAQs	These FAQs are for Compliance Officers that work for federal and state OSHA	10/01/16	OSHA, Directorate of Training and Education, OSHA Training Institute	NO	NO	N/A	N/A	NO	N/A	N/A	N/A	N/A	N/A	N/A
OSHA	Major Requirements Respiratory Standard Job Aid	Guidance -Job Aid	This is a Job Aid for Compliance Officers that work for federal and state OSHA	10/01/16	OSHA, Directorate of Training and Education, OSHA Training Institute	NO	NO	N/A	N/A	NO	N/A	N/A	N/A	N/A	N/A	N/A
OSHA	Chromium VI Job Aid	Guidance -Job Aid	This is a Job Aid for Compliance Officers that work for federal and state OSHA	10/01/16	OSHA, Directorate of Training and Education, OSHA Training Institute	NO	NO	N/A	N/A	NO	N/A	N/A	N/A	N/A	N/A	N/A
OSHA	Cyclone Leak Test Job Aid	Guidance -Job Aid	This is a Job Aid for Compliance Officers that work for federal and state OSHA	10/01/16	OSHA, Directorate of Training and Education, OSHA Training Institute	NO	NO	N/A	N/A	NO	N/A	N/A	N/A	N/A	N/A	N/A
OSHA	Jarless Cyclone Leak Test Job Aid	Guidance -Job Aid	This is a Job Aid for Compliance Officers that work for federal and state OSHA	10/01/16	OSHA, Directorate of Training and Education, OSHA Training Institute	NO	NO	N/A	N/A	NO	N/A	N/A	N/A	N/A	N/A	N/A
OSHA	Shipping Samples Job Aid	Guidance -Job Aid	This is a Job Aid for Compliance Officers that work for federal and state OSHA	10/01/16	OSHA, Directorate of Training and Education, OSHA Training Institute	NO	NO	N/A	N/A	NO	N/A	N/A	N/A	N/A	N/A	N/A
OSHA	Recordkeeping Job Aid	Guidance -Job Aid	This is a Job Aid for Compliance Officers that work for federal and state OSHA	10/01/16	OSHA, Directorate of Training and Education, OSHA Training Institute	NO	NO	N/A	N/A	NO	N/A	N/A	N/A	N/A	N/A	N/A

OSHA	Disaster Cleanup and Recovery PPE Matrix Fact Sheet	Fact Sheet	update to preexisting fact sheet	10/01/16	DTSEM	NO	NO	N/A	N/A	NO	N/A	N/A	N/A	https://www.osha.gov/Publications/OSHA3898.pdf	N/A	N/A
OSHA	Mold Hazards during Disaster Cleanup	Fact Sheet	update to preexisting	10/01/16	DTSEM	NO	NO	N/A	N/A	NO	N/A	N/A	N/A	https://www.osha.gov/Publications/OSHA3901.pdf	N/A	N/A
OSHA	Process Safety Management: The Use of Metrics in Process Safety Management (PSM) Facilities Fact Sheet	Fact Sheet	nt provides employers with examples of metrics that are tracked by facilities that are enrolled in OSHA's Voluntary Protection Program (VPP).	10/01/16	DSG	NO	NO	N/A	N/A	NO	N/A	N/A	N/A	https://www.osha.gov/Publications/OSHA3896.pdf	N/A	N/A
OSHA	Root Cause: The Importance of Root Cause Analysis During Incident Investigation Fact Sheet	Fact Sheet	outlines importance of conducting a root cause analysis following an incident or near miss at a facility	10/01/16	DOC	NO	NO	N/A	N/A	NO	N/A	N/A	N/A	https://www.osha.gov/Publications/OSHA3895.pdf	N/A	N/A
OSHA	Whistleblower: Filing Whistleblower Complaints under the Seaman's Protection Act Fact Sheet - Spanish	Fact Sheet	translation of preexisting English version	10/01/16	DWPP	NO	NO	N/A	N/A	NO	N/A	N/A	N/A	https://www.osha.gov/Publications/OSHA3782.pdf	N/A	N/A
OSHA REGION 8	LEP for Wood Manufacturing and Processing Facilities	LEP	Conduct inspections to reduce incidence of serious injury and death from hazards associated with the operation of wood working machinery and exposure to wood dusts	10/01/16	OSHA - Billings AO	NO	NO	N/A	N/A	NO	N/A	N/A	N/A	N/A	N/A	N/A
OSHA REGION 8	LEP for the Asbestos Abatement Industry	LEP	Conduct inspections of asbestos abatement projects to reduce exposure to asbestos	10/01/16	OSHA - Englewood AO	NO	NO	N/A	N/A	NO	N/A	N/A	N/A	N/A	N/A	N/A
OSHA REGION 8	LEP for Automotive Services	LEP	Conduct inspections to reduce serious injuries and death due to exposure to physical and chemical hazards in the automotive services industry	10/01/16	OSHA - Englewood, Billings and Bismarck AO	NO	NO	N/A	N/A	NO	N/A	N/A	N/A	N/A	N/A	N/A

OSHA REGION 8	LEP for Scrap and Recycling Industries	LEP	Conduct inspections to reduce incident of serious health and physical injury or death from hazards associated with assembly, breaking up, separating, sorting, processing, handling and wholesale distribution of scrap and recyclable materials.	10/01/16	OSHA - Englewood and Billings AO	NO	NO	N/A	N/A	NO	N/A	N/A	N/A	N/A	N/A	N/A	
OSHA REGION 8	REP for Fall Hazards in Construction	REP	Conduct inspections of residential and commercial construction project to reduce exposure to fall hazards	10/01/16	OSHA - Region VIII	NO	NO	N/A	N/A	NO	N/A	N/A	N/A	N/A	N/A	N/A	
OSHA REGION 8	REP for the Oil and Gas Industry	REP	Conduct inspections of upstream oil and gas operations to reduce the injury and fatality rate	10/01/16	OSHA - Region VIII	NO	NO	N/A	N/A	NO	N/A	N/A	N/A	N/A	N/A	N/A	
OSHA REGION 8	REP for Roadway Work Zone Activities	REP	Conduct inspections of road construction projects to reduce the injury and fatality rate	10/01/16	OSHA - Region VIII	NO	NO	N/A	N/A	NO	N/A	N/A	N/A	N/A	N/A	N/A	
OSHA REGION 8	REP for Grain Handling Facilities	REP	REP for conducting inspections in the grain industry to reduce incidence of serious injuries and fatalities	10/01/16	OSHA - Region VIII	NO	NO	N/A	N/A	NO	N/A	N/A	N/A	N/A	N/A	N/A	
OSHA REGION 8	REP on Silica in Cut Stone	REP	Conduct inspections in Cut Stone and Stone Products NAICS to reduce the rate of workplace illnesses related to silica	10/01/16	OSHA - Region VIII	NO	NO	N/A	N/A	NO	N/A	N/A	N/A	N/A	N/A	N/A	
OSHA REGION 8	Workplace Violence Hazards at Residential Intellectual and Developmental Disability Facilities	REP	Conduct inspection to reduce injuries occurring from workplace violence incidents	10/01/16	OSHA - Region VIII	NO	NO	N/A	N/A	NO	N/A	N/A	N/A	N/A	N/A	N/A	
OSHA REGION 1	CPL-04-00-002G Region Wide Local Emphasis Program – Fall Hazards	Regional Notice	renewal inspection targeting	10/01/16	OSHA Region 1-Regionwide	NO	NO	N/A	N/A	NO	N/A	N/A	N/A	N/A	https://www.osha.gov/deploy/Region1/reg1_fy2017_CPL-04-00-002F_fall.pdf	N/A	N/A

OSHA REGION 1	CPL- 04-00-016.7 Region Wide Local Emphasis Program – Cranes in Construction	Regional Notice	renewal inspection targeting	10/01/16	OSHA Region 1-Regionwide	NO	NO	N/A	N/A	NO	N/A	N/A	N/A	https://www.osha.gov/dep/leps/Region1/reg1_fy2017_CPL-04-00-016-6_cranes.pdf	N/A	N/A	
OSHA REGION 1	CPL 04-00.018F Regional Local Emphasis Program (LEP) for Residential Construction	Regional Notice	renewal inspection targeting	10/01/16	OSHA Region 1-Regionwide	NO	NO	N/A	N/A	NO	N/A	N/A	N/A	https://www.osha.gov/dep/leps/Region1/reg1_fy2017_CPL-04-00-018E_rescon.pdf	N/A	N/A	
OSHA REGION 1	CPL 04-00-023E Local Emphasis Program for Powered Industrial Trucks	Regional Notice	renewal inspection targeting	10/01/16	OSHA Region 1-Regionwide	NO	NO	N/A	N/A	NO	N/A	N/A	N/A	https://www.osha.gov/dep/leps/Region1/reg1_fy2017_CPL-04-00-023D_pit.pdf	N/A	N/A	
OSHA REGION 1	CPL 04-00-024E Local Emphasis Program for Noise in the Workplace	Regional Notice	renewal inspection targeting	10/01/16	OSHA Region 1-Regionwide	NO	NO	N/A	N/A	NO	N/A	N/A	N/A	https://www.osha.gov/dep/leps/Region1/reg1_fy2017_CPL-04-00-024D_noise.p df	N/A	N/A	
OSHA REGION 2	Fall Hazards in Construction	Local Emphasis Program	Regional notice renewing a Local Emphasis Program	10/01/16	Region 2- New York	NO	NO	N/A	N/A	NO	N/A	N/A	N/A	N/A	N/A	N/A	N/A
OSHA REGION 2	Heavy Highway and Bridge Construction and Maintenance	Local Emphasis Program	Regional notice renewing a Local Emphasis Program	10/01/16	Region 2- New York	NO	NO	N/A	N/A	NO	N/A	N/A	N/A	N/A	N/A	N/A	N/A
OSHA REGION 2	Program for Dairy Farm Operations	Local Emphasis Program	Regional notice renewing a Local Emphasis Program	10/01/16	Region 2- New York	NO	NO	N/A	N/A	NO	N/A	N/A	N/A	N/A	N/A	N/A	N/A
OSHA REGION 2	Gut Rehabilitation and Demolition	Local Emphasis Program	Regional notice renewing a Local Emphasis Program	10/01/16	Region 2- New York	NO	NO	N/A	N/A	NO	N/A	N/A	N/A	N/A	N/A	N/A	N/A
OSHA REGION 2	Local Implementation of NEP on Amputations	Local Emphasis Program	Regional notice renewing a Local Emphasis Program	10/01/16	Region 2- New York	NO	NO	N/A	N/A	NO	N/A	N/A	N/A	N/A	N/A	N/A	N/A
OSHA REGION 2	Warehousing and Refuse Handlers and Haulers	Local Emphasis Program	Regional notice renewing a Local Emphasis Program	10/01/16	Region 2- New York	NO	NO	N/A	N/A	NO	N/A	N/A	N/A	N/A	N/A	N/A	N/A
OSHA REGION 2	Construction Worksites – Local Targeting	Local Emphasis Program	Regional notice renewing a Local Emphasis Program	10/01/16	Region 2- New York	NO	NO	N/A	N/A	NO	N/A	N/A	N/A	N/A	N/A	N/A	N/A
OSHA REGION 2	Virgin Islands General Industry	Local Emphasis Program	Regional notice renewing a Local Emphasis Program	10/01/16	Region 2- New York	NO	NO	N/A	N/A	NO	N/A	N/A	N/A	N/A	N/A	N/A	N/A
OSHA REGION 2	Health High Hazard – Top 50	Local Emphasis Program	Regional notice renewing a Local Emphasis Program	10/01/16	Region 2- New York	NO	NO	N/A	N/A	NO	N/A	N/A	N/A	N/A	N/A	N/A	N/A
OSHA REGION 2	Federal Agencies	Local Emphasis Program	Regional notice renewing a Local Emphasis Program	10/01/16	Region 2- New York	NO	NO	N/A	N/A	NO	N/A	N/A	N/A	N/A	N/A	N/A	N/A
OSHA REGION 2	Local Implementation of Lead NEP	Local Emphasis Program	Regional notice renewing a Local Emphasis Program	10/01/16	Region 2- New York	NO	NO	N/A	N/A	NO	N/A	N/A	N/A	N/A	N/A	N/A	N/A
OSHA REGION 2	Local Implementation of NEP – Crystalline Silica	Local Emphasis Program	Regional notice renewing a Local Emphasis Program	10/01/16	Region 2- New York	NO	NO	N/A	N/A	NO	N/A	N/A	N/A	N/A	N/A	N/A	N/A

OSHA REGION 2	Sandy Clean-up and Recovery	Local Emphasis Program	Regional notice renewing a Local Emphasis Program	10/01/16	Region 2- New York	NO	NO	N/A	N/A	NO	N/A	N/A	N/A	N/A	N/A	N/A
OSHA REGION 3	Regional Emphasis Program for Demolition Activities and Gut Rehabilitation	Regional Notice	Continues a regional emphasis program (REP) for the inspection of demolition activities that occur during the destruction and renovation of any fixed building or structure and to assist employers in the reduction of serious and fatal injuries to affected employees.	10/01/16	Region III	NO	No, renewal	N/A	N/A	NO	N/A	N/A	N/A	N/A	DIRECTIVE NUMBER: 2017-07 (CPL 04)	N/A
OSHA REGION 3	Regional Emphasis Program for Fall Hazards in the Construction Industry	Regional Notice	Continues a Regional Emphasis Program for Fall Hazards in the Construction Industry.	10/01/16	Region III	NO	No, renewal	N/A	N/A	NO	N/A	N/A	N/A	N/A	DIRECTIVE NUMBER: 2017-03 (CPL 04)	N/A
OSHA REGION 3	Local Emphasis Program for Logging in West Virginia - Charleston, WV Area Office	Regional Notice	Continues a Local Emphasis Program for the Logging Industry in West Virginia.	10/01/16	Region III	NO	No, renewal	N/A	N/A	NO	N/A	N/A	N/A	N/A	DIRECTIVE NUMBER: 2017-12 (CPL 04)	N/A
OSHA REGION 3	Regional Emphasis Program for Programmed Maritime Inspections	Regional Notice	Continues a Regional Emphasis Program (REP) for the programmed inspection of Maritime Industries engaged in shipbuilding and repair, marine cargo handling, navigation services to shipping, port and harbor operations, other support activities for water transportation and boat building, located on or adjacent to navigable waterways.	10/01/16	Region III	NO	No, renewal	N/A	N/A	NO	N/A	N/A	N/A	N/A	DIRECTIVE NUMBER: 2017-06 (CPL 04)	N/A

OSHA REGION 3	Local Emphasis Program for Health Hazards in Metal Fabrication - Pittsburgh, PA Area Office	Regional Notice	Continues a local emphasis program (LEP) for programmed, comprehensive health inspections of facilities engaged in the fabrication of metal products, with the exception of structural metal fabrication.	10/01/16	Region III	NO	No, renewal	N/A	N/A	NO	N/A	N/A	N/A	N/A	DIRECTIVE NUMBER: 2017- 14 (CPL 04)	N/A
OSHA REGION 3	Regional Emphasis Program for High Level Noise	Regional Notice	Continues a Regional Emphasis Program for selected industry classifications where employee exposure to high noise is likely.	10/01/16	Region III	NO	No, renewal	N/A	N/A	NO	N/A	N/A	N/A	N/A	DIRECTIVE NUMBER: 2017- 02 (CPL 04)	N/A
OSHA REGION 3	Regional Emphasis Program for the Oil and Gas Service Industry	Regional Notice	Continues a regional Emphasis Program (REP) for the purpose of conducting inspections within the Oil and Gas Industry. The employers to be targeted are in the Oil and Gas industry and are classified within NAICS code 213111, Drilling Oil and Gas Wells; NAICS codes 213112 and 541360, Oil and Gas Exploration Services; and NAICS codes 237120 and 238910, Oil and Gas Services Not Elsewhere Classified. The goal of this REP is to reduce the rate of injuries, illnesses and fatalities in this industry sector.	10/01/16	Region III	NO	No, renewal	N/A	N/A	NO	N/A	N/A	N/A	N/A	DIRECTIVE NUMBER: 2017- 01 (CPL 04)	N/A
OSHA REGION 3	Regional Emphasis Program for the Retail Industry	Regional Notice	Continues a Regional Emphasis Program for the Retail Industry with OSHA General Industry Standards focusing on Subpart E, Means of Egress, Subpart N, Material Handling and Storage, And Subpart S, Electrical.	10/01/16	Region III	NO	No, renewal	N/A	N/A	NO	N/A	N/A	N/A	N/A	DIRECTIVE NUMBER: 2017- 10 (CPL 04)	N/A

OSHA REGION 3	Regional Emphasis Program for Silica	Regional Notice	Continues in Region III the National Emphasis Program (NEP) to reduce occupational exposures to Crystalline Silica.	10/01/16	Region III	NO	No, renewal	N/A	N/A	NO	N/A	N/A	N/A	N/A	N/A	DIRECTIVE NUMBER: 2017-04 (CPL 04)	N/A
OSHA REGION 3	Regional Emphasis Program for Tree Trimming and Clearing Operations	Regional Notice	Continue a Regional Emphasis Program to reduce workplace fatalities during tree trimming and clearing operations, targeting NAICS codes 561730 (Landscaping Services) and 238910 (Site Preparation Contractors).	10/01/16	Region III	NO	No, renewal	N/A	N/A	NO	N/A	N/A	N/A	N/A	N/A	DIRECTIVE NUMBER: 2017-05 (CPL 04)	N/A
OSHA REGION 4	CPL 17/01 - Regional Emphasis Program - Falls in Construction	Regional Notice	Program designed for safety inspections in Construction to address Fall Hazards (Renewal)	10/01/16	Enforcement Programs	NO	NO	N/A	N/A	NO	N/A	N/A	N/A	N/A	N/A	N/A	N/A
OSHA REGION 4	CPL 17/02 - Regional Emphasis Program for Landscaping and Horticultural Services	Regional Notice	Program designed to reduce workplace fatalities in landscaping and horticultural services industry (Renewal)	10/01/16	Enforcement Programs	NO	NO	N/A	N/A	NO	N/A	N/A	N/A	N/A	N/A	N/A	N/A
OSHA REGION 4	CPL 17/03 - Regional Emphasis Program for Electrical Hazards	Regional Notice	Program designed to address overhead powerline electrical hazards (Renewal)	10/01/16	Enforcement Programs	NO	NO	N/A	N/A	NO	N/A	N/A	N/A	N/A	N/A	N/A	N/A
OSHA REGION 4	CPL 17/04 - Local Emphasis Program for Ship/Boat Building and Repair	Regional Notice	Program designed to address safety and health hazards in the ship/boat building and repair industries (Renewal)	10/01/16	Enforcement Programs	NO	NO	N/A	N/A	NO	N/A	N/A	N/A	N/A	N/A	N/A	N/A
OSHA REGION 4	CPL 17/05 - Regional Emphasis Program for High Noise Industries	Regional Notice	Program designed to address high noise hazards in multiple manufacturing industries (Renewal)	10/01/16	Enforcement Programs	NO	NO	N/A	N/A	NO	N/A	N/A	N/A	N/A	N/A	N/A	N/A

OSHA REGION 4	CPL 17/06 - Regional Emphasis Program addressing Sanitation and Clean-up Operations in the NAICS Groups 311xxx & 3121xx	Regional Notice	Program designed to address workplace hazards associated with sanitation and clear-up operations in the food and beverage manufacturing industries (Renewal)	10/01/16	Enforcement Programs	NO	NO	N/A	N/A	NO	N/A	N/A	N/A	N/A	N/A	N/A
OSHA REGION 4	CPL 17/07 - Regional Emphasis Programs for Powered Industrial Truck	Regional Notice	Program designed to reduce injuries and fatalities related to powered industrial trucks (Renewal)	10/01/16	Enforcement Programs	NO	NO	N/A	N/A	NO	N/A	N/A	N/A	N/A	N/A	N/A
OSHA REGION 4	CPL 17/08 - Local Emphasis Program for Federal Agencies	Regional Notice	Program designed to address safety and health hazards at Federal Agencies in State Plan States (Renewal)	10/01/16	Enforcement Programs	NO	NO	N/A	N/A	NO	N/A	N/A	N/A	N/A	N/A	N/A
OSHA REGION 5	CPL 04-00 (LEP 026) Local Emphasis Program for Tree Trimming Operations	Local Emphasis Program (LEP) - Renewal	The purpose of this Notice is to establish a Local Emphasis Program to reduce workplace fatalities in the tree trimming industry (NAICS code 561730).	10/01/16	Region V Enforcement Programs	NO	NO	N/A	N/A	NO	N/A	N/A	N/A	N/A	N/A	N/A
OSHA REGION 5	CPL 04-00 (LEP 23) LEP for Carbon Monoxide Hazards in Construction	Local Emphasis Program (LEP) - Renewal	This Notice establishes a Local Emphasis Program (LEP) for the purpose of scheduling and conducting inspections of the carbon monoxide hazards in construction.	10/01/16	Region V Enforcement Programs	NO	NO	N/A	N/A	NO	N/A	N/A	N/A	N/A	https://www.osha.gov/dep/leps/RegionV/reg5_fy2017_carbonmonoxide_CPL_04-00-LEP23.pdf	N/A

OSHA REGION 5	CPL 04-00 (LEP 001) LEP for Building Renovation/Rehabilitation and Demolition	Local Emphasis Program (LEP) - Renewal	This Notice continues a Local Emphasis Program (LEP) for safety and health inspections of those construction projects which involve extensive reconstruction, renovation, and rehabilitation on the interior of an existing building, and adds demolition activities that include the razing of the exterior of a structure in any way.	10/01/16	Region V Enforcement Programs	NO	NO	N/A	N/A	NO	N/A	N/A	N/A	https://www.osha.gov/dep/leps/RegionV/reg5_fy2017_renovation_CPL_04-00-LEP001.pdf	N/A	N/A
OSHA REGION 5	CPL 04-00 (LEP 002) LEP for Powered Industrial Vehicles	Local Emphasis Program (LEP) - Renewal	This Notice renews the Local Emphasis Program for Powered Industrial Vehicles	10/01/16	Region V Enforcement Programs	NO	NO	N/A	N/A	NO	N/A	N/A	N/A	https://www.osha.gov/dep/leps/RegionV/reg5_fy2017_poweredindustrialvehicles_CPL_04-00-LEP002.pdf	N/A	N/A
OSHA REGION 5	CPL 04-00 (LEP 008) LEP for Fall Hazards in Construction and General Industry	Local Emphasis Program (LEP) - Renewal	The purpose of this Local Emphasis Program is to address serious Fall Hazards in General Industry and Construction	10/01/16	Region V Enforcement Programs	NO	NO	N/A	N/A	NO	N/A	N/A	N/A	https://www.osha.gov/dep/leps/RegionV/reg5_fy2017_fallhazards_CPL_04-00-LEP008.pdf	N/A	N/A
OSHA REGION 5	CPL 04-00 (LEP 009) Local Emphasis Program for Dairy Farm Operations	Local Emphasis Program (LEP) - Renewal	This Notice continues a Local Emphasis Program (LEP) for programmed inspections of the dairy farming industry.	10/01/16	Region V Enforcement Programs	NO	NO	N/A	N/A	NO	N/A	N/A	N/A	https://www.osha.gov/dep/leps/RegionV/reg5_fy2017_dairy_CPL_04-00-LEP009.pdf	N/A	N/A
OSHA REGION 5	CPL 04-00 (LEP 011) LEP for High Rise Building Construction Inspections in Chicago, Illinois	Local Emphasis Program (LEP) - Renewal	This Notice continues a Local Emphasis Program (LEP) for safety and health inspections of high rise construction projects in Chicago.	10/01/16	Region V Enforcement Programs	NO	NO	N/A	N/A	NO	N/A	N/A	N/A	https://www.osha.gov/dep/leps/RegionV/reg5_fy2017_highrise_CPL_04-00-LEP011.pdf	N/A	N/A

OSHA REGION 5	CPL 04-00 (LEP 017) Local Emphasis Program for Grain Handling Facilities	Local Emphasis Program (LEP) - Renewal	This Notice continues a Local Emphasis Program (LEP) for the programmed inspections of grain handling facilities (NAICS 311111, 311211, 311221, 311224, 424510, and 493130)	10/01/16	Region V Enforcement Programs	NO	NO	N/A	N/A	NO	N/A	N/A	N/A	N/A	https://www.osha.gov/dep/leps/RegionV/reg5_fy2017_grainhandling_CPL_04-00-LEP017.pdf	N/A	N/A
OSHA REGION 5	CPL 04-00 (LEP 025) Local Emphasis Program for Federal Agencies	Local Emphasis Program (LEP) - Renewal	This Notice implements Region V's Local Emphasis Program for Federal Agencies. Federal agencies are not covered directly by the OSH Act and may be inspected by OSHA only through the authorization of Executive Order 12196	10/01/16	Region V Enforcement Programs	NO	NO	N/A	N/A	NO	N/A	N/A	N/A	N/A	https://www.osha.gov/dep/leps/RegionV/reg5_fy2017_fedagencies_CPL_04-00-LEP025.pdf	N/A	N/A
OSHA REGION 5	CPL 04-00 (LEP-028) LEP for the Wood Pallet Manufacturing Industry	Local Emphasis Program (LEP) - Renewal	This Notice Implements a Local Emphasis Program (LEP) for safety and health inspections of employers engaged in the manufacturing of wood pallets.	10/01/16	Region V Enforcement Programs	NO	NO	N/A	N/A	NO	N/A	N/A	N/A	N/A	https://www.osha.gov/dep/leps/RegionV/reg5_fy2017_woodpallet_CPL_04-00-LEP028.pdf	N/A	N/A
OSHA REGION 5	CPL 04-00-014 Local Emphasis Program for Lead	Local Emphasis Program (LEP) - Renewal	The purpose of this Local Emphasis Program is to reduce occupational exposures to lead in General Industry and Construction.	10/01/16	Region V Enforcement Programs	NO	NO	N/A	N/A	NO	N/A	N/A	N/A	N/A	https://www.osha.gov/dep/leps/RegionV/reg5_fy2017_lead_CPL_04-00-014.pdf	N/A	N/A
OSHA REGION 5	CPL 04-00-016 Local Emphasis Program for Silica	Local Emphasis Program (LEP) - Renewal	The purpose of this Local Emphasis Program is to reduce occupational exposures to silica in General Industry and Construction.	10/01/16	Region V Enforcement Programs	NO	NO	N/A	N/A	NO	N/A	N/A	N/A	N/A	https://www.osha.gov/dep/leps/RegionV/reg5_fy2017_silica_CPL_04-00-LEP016.pdf	N/A	N/A

OSHA REGION 5	CPL 04-00 (LEP-100) LEP for Maritime Industries	Local Emphasis Program (LEP) - Renewal	This Notice establishes a Local Emphasis Program (LEP) for the programmed inspection of Maritime Industries engaged in shipbuilding and repair, marine cargo handling, navigation services to shipping, port and harbor operations, other support activities for water transportation, boat building, and marinas engaged in recreational boat repair located on or adjacent to navigable waterways.	10/01/16	Region V Enforcement Programs	NO	NO	N/A	N/A	NO	N/A	N/A	N/A	N/A	https://www.osha.gov/dep/leps/RegionV/reg5_fy2017_maritime_CPL_04-00-LEP100.pdf	N/A	N/A
OSHA REGION 7	Local Emphasis Program (LEP)on Oil and Gas Operations	Regional Directive	Conduct inspections in the Oil and Gas industry within the jurisdiction of the Wichita Area Office (Kansas)	10/01/16	Regional Office	NO	NO	N/A	N/A	NO - Renewal	N/A	N/A	N/A	N/A	N/A	N/A	OSHA Regional Notice CPL 2-07-13J
OSHA REGION 7	Local Emphasis Program (LEP) for Electrical Hazards in General Industry	Regional Directive	Identify and reduce or eliminate workplace electrical hazards which are likely to cause electrocutions, electrical shock, and/or fire in General Industry	10/01/16	Regional Office	NO	NO	N/A	N/A	NO - Renewal	N/A	N/A	N/A	N/A	N/A	N/A	OSHA Regional Notice CPL 02-08-02D
OSHA REGION 7	Local Emphasis Program (LEP) Covering Maritime Employers	Regional Directive	Conduct programmed safety and health inspections of maritime employers in Iowa, Missouri, and Nebraska	10/01/16	Regional Office	NO	NO	N/A	N/A	NO - Renewal	N/A	N/A	N/A	N/A	N/A	N/A	OSHA Regional Notice CPL 2-09-01H
OSHA REGION 7	Local Continuation of National Emphasis Program (NEP) on Lead	Regional Directive	Local continuation of OSHA's NEP to reduce occupational exposure to lead	10/01/16	Regional Office	NO	NO	N/A	N/A	NO - Renewal	N/A	N/A	N/A	N/A	N/A	N/A	OSHA Regional Notice CPL 02-09-08D

OSHA REGION 7	Region-wide Local Emphasis Program (REP) - Work Places with Noise and Respiratory Hazards	Regional Directive	Conduct programmed health inspections of general industry establishments in industries that commonly have noise and respiratory hazards	10/01/16	Regional Office	NO	NO	N/A	N/A	NO - Renewal	N/A	N/A	N/A	N/A	N/A	OSHA Regional Notice CPL 02-11-01G
OSHA REGION 7	Local Emphasis Program (LEP) for Grain Handling Facilities	Regional Directive	Conduct programmed inspections at grain handling facilities in the state of Kansas to reduce injuries, illnesses, and deaths	10/01/16	Regional Office	NO	NO	N/A	N/A	NO - Renewal	N/A	N/A	N/A	N/A	N/A	OSHA Regional Notice CPL 02-11-03F
OSHA REGION 7	Workers Compensation Local Emphasis Program (LEP)	Regional Directive	Conduct programmed inspections to reduce injuries and illnesses related to workplace exposures in private industries within the State of Nebraska	10/01/16	Regional Office	NO	NO	N/A	N/A	NO - Renewal	N/A	N/A	N/A	N/A	N/A	OSHA Regional Notice CPL 02-11-06G
OSHA REGION 7	Local Implementation of National Emphasis Program - Crystalline Silica	Regional Directive	Local continuation of OSHA's NEP to reduce health hazards associated with occupational exposure to crystalline silica	10/01/16	Regional Office	NO	NO	N/A	N/A	NO - Renewal	N/A	N/A	N/A	N/A	N/A	OSHA Regional Notice CPL 02-11-07E
OSHA REGION 7	Grain Handling Industry Local Emphasis Program (LEP)	Regional Directive	Conduct inspections of grain handling facilities with the Omah Area Office (Nebraska) jurisdiction	10/01/16	Regional Office	NO	NO	N/A	N/A	NO - Renewal	N/A	N/A	N/A	N/A	N/A	OSHA Regional Notice CPL 2-13-001E
OSHA REGION 7	Local Emphasis Program (LEP) - Commercial and Residential Construction Following a Severe Weather Event	Regional Directive	Conduct safety and health inspections of Nebraska construction worksites following a severe weather event	10/01/16	Regional Office	NO	NO	N/A	N/A	NO - Renewal	N/A	N/A	N/A	N/A	N/A	OSHA Regional Notice CPL 2-13-009D
OSHA REGION 7	Des Moines Area Office Local Emphasis Program (LEP) for Federal Agencies	Regional Directive	Conduct safety and health inspections of Federal agency sites in the State of Iowa	10/01/16	Regional Office	NO	NO	N/A	N/A	NO - Renewal	N/A	N/A	N/A	N/A	N/A	OSHA Regional Notice CPL 02-13-005D

OSHA REGION 7	Des Moines Area Office Local Emphasis Program (LEP) for Construction on Federal Properties	Regional Directive	Conduct inspections at construction projects located on military bases, Coast Guard installations, national parks, General Services Administration sites, and other Federal sites as applicable in Iowa	10/01/16	Regional Office	NO	NO	N/A	N/A	NO - Renewal	N/A	N/A	N/A	N/A	N/A	OSHA Regional Notice CPL 02-13-006D
OSHA REGION 7	Local Emphasis Program (LEP) for the Landscaping and Horticultural Service Industry	Regional Directive	Identify, evaluate, and control safety and health hazards associated with the Landscaping and Horticultural Services industry	10/01/16	Regional Office	NO	NO	N/A	N/A	NO - Renewal	N/A	N/A	N/A	N/A	N/A	OSHA Regional Notice CPL 02-13-010D
OSHA REGION 7	Des Moines Area Office Local Emphasis Program (LEP) for Bloodborne Pathogens	Regional Directive	Addresses employees facing health risk from occupational exposure to bloodborne pathogens	10/01/16	Regional Office	NO	NO	N/A	N/A	NO - Renewal	N/A	N/A	N/A	N/A	N/A	OSHA Regional Notice CPL 02-14-005C
OSHA REGION 7	Local Emphasis Program (LEP) for Recycle and Scrap Material Hazards in General Industry Establishments	Regional Directive	Identify and reduce or eliminate workplace hazards associated with the assembly, breaking up, separating, sorting, processing, handling and wholesale distribution of recycled waste and scrap in General Industry establishments	10/01/16	Regional Office	NO	NO	N/A	N/A	NO - Renewal	N/A	N/A	N/A	N/A	N/A	OSHA Regional Notice CPL 02-14-007C
OSHA REGION 7	Grain Handling Industry Local Emphasis Program (LEP) - Missouri	Regional Directive	Conduct inspections of grain handling facilities within the St. Louis Area Office (Missouri) jurisdiction	10/01/16	Regional Office	NO	NO	N/A	N/A	NO - Renewal	N/A	N/A	N/A	N/A	N/A	OSHA Regional Notice CPL 2-14-010C
OSHA REGION 7	Region-wide Local Emphasis Program (LEP) for Powered Industrial Trucks and Other Material or Personnel Handling Motorized Equipment in Construction, General Industry, and Maritime	Regional Directive	Conduct inspections of complaints and referrals received regarding powered industrial trucks and other material or personnel handling motorized equipment in construction, general industry, and maritime	10/01/16	Regional Office	NO	NO	N/A	N/A	NO - Renewal	N/A	N/A	N/A	N/A	N/A	OSHA Regional Notice CPL 2-15-01B

OSHA REGION 7	Expanded Health Standard Inspection Local Emphasis Program (LEP)	Regional Directive	Conduct programmed health inspections of general industry establishments with potential employee exposure to chemicals regulated by expanded health standards	10/01/16	Regional Office	NO	NO	N/A	N/A	NO - Renewal	N/A	N/A	N/A	N/A	N/A	OSHA Regional Notice CPL 2-15-02B
OSHA REGION 7	Region-wide Local Emphasis Program (REP) High Hazard Safety and Health Workplace Inspections	Regional Directive	Programmed safety and health inspections of general industry establishments in high hazard industries	10/01/16	Regional Office	NO	NO	N/A	N/A	YES	Region-wide Local Emphasis Program (REP) High Hazard Safety and Health Workplace Inspections	01/11/16	N/A	N/A	N/A	OSHA Regional Notice CPL 2-16-03A
OSHA REGION 7	Local Emphasis Program (LEP) - Commercial and Residential Construction Following a Severe Weather Event	Regional Directive	Conduct safety and health inspections of Kansas construction worksites following a severe weather event	10/01/16	Regional Office	NO	NO	N/A	N/A	NO - Renewal	N/A	N/A	N/A	N/A	N/A	OSHA Regional Notice CPL 2-16-04A
OSHA REGION 7	Meat Processing Industry Local Emphasis Program (LEP)	Regional Directive	Conduct safety inspections of general industry establishments in the meat processing industry	10/01/16	Regional Office	NO	NO	N/A	N/A	NO - Renewal	N/A	N/A	N/A	N/A	N/A	OSHA Regional Notice CPL 02-16-05A
OSHA REGION 7	Poultry Processing Industry Region-wide Local Emphasis Program (LEP)	Regional Directive	Conduct programmed safety inspections of general industry establishments in NAICS 311615	10/01/16	Regional Office	NO	NO	N/A	N/A	NO - Renewal	N/A	N/A	N/A	N/A	N/A	OSHA Regional Notice CPL 02-16-06A
OSHA REGION 7	Region-wide Local Emphasis Program (REP) on Falls, Scaffolds, and Electrocutions from Overhead Power Lines in Construction	Regional Directive	Inspection targeting system to reduce injuries and deaths resulting from falls, scaffolds, and electrocutions from overhead power lines in the construction industry	10/01/16	Regional Office	NO	NO	N/A	N/A	NO - Renewal	N/A	N/A	N/A	N/A	N/A	OSHA Regional Notice CPL 98-02V
DOL/ETA/OFLC	H-2A Filing the Application and job order	FAQ	Set of FAQs clarifying the H2-A filing and processing requirements.	10/03/16	OFLC	NO	NO	N/A	N/A	NO	N/A	N/A	N/A	N/A	www.foreignlaborcert.dolDOL/ETA.gov/faqanswers.cfm	N/A
OWCP	REVISION TO FECA PROCEDURE MANUAL	Transmittal	To update Section 1-200 and 0-100 of the DFEC Procedure Manual	10/03/16	DFEC	NO	NO	N/A	N/A	NO	N/A	N/A	N/A	N/A	https://www.dol.gov/owcp/dfec/regs/compliance/DFECfolio/FECATransmittals/index.htm	FECA Transmittal 17-01

OWCP	CHAPTER 1-200, Jurisdiction and CHAPTER 01-100 Introduction to FECA and DFEC	Procedure Manual	To address a jurisdictional change in the DFEC Washington, DC and Philadelphia District Offices	10/03/16	DFEC	NO	NO	N/A	N/A	NO	N/A	N/A	N/A	N/A	https://www.dol.gov/owcp/dfec/regs/compliance/DFECfolio/FECA-PT1/	N/A	N/A
OSHA	The Use of Metrics in Process Safety Management (PSM) Facilities	Fact Sheet	metrics are measures that are used to evaluate and track the performance of a facility's process safety management program. For facilities that handle highly hazardous chemicals, metrics can be used to quantify how a process has performed historically, how it might perform in the future, and where improvements can be made to keep workers safe. This document provides employers with examples of metrics that are tracked by	10/03/16	Directorate of Standards and Guidance, Office of Engineering Safety	NO	NO	N/A	N/A	NO	N/A	N/A	N/A	N/A	https://www.osha.gov/Publications/OSHA3896.pdf	N/A	Publication 3896
OSHA	Process Safety Terminology	Webpage	Website highlights differences between PSM and EPA RMP and guidance terminology from CCPS	10/03/16	Directorate of Standards and Guidance, Office of Engineering Safety	NO	NO	N/A	N/A	NO	N/A	N/A	N/A	N/A	N/A	N/A	N/A
OSHA	Electricity and Tree Care Work A Deadly Combination	Guidance Document	This publication is intended for small business owners and front line supervisors who perform regular tree-trimming operations (i.e., operations not involving line-clearance tree trimming). Don't become part of a tragic headline. Be sure that you and your employees know the risks of tree work near sources of electricity, and prepare them....	10/03/16	Directorate of Standards and Guidance, Office of Engineering Safety	NO	NO	N/A	N/A	NO	N/A	N/A	N/A	N/A	English: https://www.osha.gov/Publications/OSHA3861.pdf Spanish: https://www.osha.gov/Publications/OSHA3861_sp.pdf	N/A	Publications 3861 (English) and 3861_SP (Spanish)

OSHA	The Importance of Root Cause Analysis During Incident Investigation	Fact Sheet	The Occupational Safety and Health Administration (OSHA) and the Environmental Protection Agency (EPA) urge employers (owners and operators) to conduct a root cause analysis following an incident or near miss at a facility.1 A root cause is a fundamental, underlying, system-related reason why an incident occurred that identifies one or more correctable system failures.2 By conducting a root cause analysis and addressing root causes, an employer may be able to substantially or completely prevent	10/03/16	Directorate of Standards and Guidance, Office of Engineering Safety	NO	NO	N/A	N/A	NO	N/A	N/A	N/A	N/A	https://www.osha.gov/Publications/OSHA3895.pdf	N/A	Publication 3895
OSHA REGION 6	Houston FY Fatal Incidents	Flyer	Flyers on FY 16 construction and general industry fatalities in the Houston area	10/03/16	OSHA, Region 6, Houston North Area Office	NO	NO	N/A	N/A	NO	N/A	N/A	N/A	N/A	N/A	N/A	N/A
ETA	2016-2017 Winter Break (16-16)	Program Instruction Notice (PIN)	To provide the dates for the 2016 – 2017 Winter Break.	10/04/16	Job Corps	NO	NO	N/A	N/A	NO	N/A	N/A	N/A	N/A	N/A	N/A	N/A
DOL/ETA/OFLC	H-2B Worksites	FAQ	Set of FAQs clarifying the regulatory definition of a worksite	10/04/16	OFLC	NO	NO	N/A	N/A	NO	N/A	N/A	N/A	N/A	www.foreignlaborcert.dol.gov/faqanswers.cfm	N/A	N/A
ETA	TEGL 24-16 Change 1 Update to Allowable Uses and Funding Limits of Workforce Investment Act (WIA) Program Year (PY) 2014 Funds for Workforce Innovation and Opportunity Act (WIOA) Transitional Activities	TEGL	To update the guidance in TEGL 12-14 to States on the funding limits of PY 2014(July 1, 2014 – June 30, 2015) for planning and implementation activities associated with the transition to WIOA.	10/05/16	DOL/ETA/OWI/DWASWS	NO	NO	N/A	N/A	NO	N/A	N/A	N/A	N/A	https://wdr.dol.gov/directives/corr_doc.cfm?docn=3768	N/A	TEGL 12-14, change 1
OSHA	OSHA Occupational Noise Standard (Stephen Stillwell)	General Complaint	OSHA provided clarification for the jurisdiction of workers on cruise ships.	10/06/16	DOL/OSHA/DEP/OHE	NO	NO	N/A	N/A	NO	N/A	N/A	N/A	N/A	N/A	N/A	N/A
OSHA REGION 6	Houston Most Frequently Cited	Flyer	Flyer on Houston MFC for FY 16 construction and general industry	10/06/16	OSHA, Region 6, Houston North Area Office	NO	NO	N/A	N/A	NO	N/A	N/A	N/A	N/A	N/A	N/A	N/A

OWCP	Guidance on FECA Coverage for the Zika Virus	DFEC Web Posting	To provide notice of workers' compensation coverage in cases involving the Zika virus	10/14/16	DFEC	NO	NO	N/A	N/A	NO	N/A	N/A	N/A	https://www.dol.gov/owcp/dfec/zikacoverage.htm	N/A	N/A
OSHA REGION 6	2015 Hand Injuries All	Flyer	Review of all hand injury serious incident reports	10/16/16	OSHA, Region 6, Houston North Area Office	NO	NO	N/A	N/A	NO	N/A	N/A	N/A	N/A	N/A	N/A
OSHA REGION 6	Hand Safety Handout	Flyer	Hand safety incidents and resources	10/16/16	OSHA, Region 6, Houston North Area Office	NO	NO	N/A	N/A	NO	N/A	N/A	N/A	N/A	N/A	N/A
OSHA REGION 6	Excavations in Houston	Flyer	Overview of excavation incidents in Houston	10/18/16	OSHA, Region 6, Houston North Area Office	NO	NO	N/A	N/A	NO	N/A	N/A	N/A	N/A	N/A	N/A
OWCP	Additional Information on Compounded Drug Medications	DFEC Web Posting	Updates to new prior authorization policy for processing requests for compounded drug medications	10/19/16	DFEC	NO	NO	N/A	N/A	NO	N/A	N/A	N/A	https://www.dol.gov/owcp/dfec/additionalcompoundeddrugmedications.htm	N/A	N/A
OSHA	Improve tracking anti-discrimination guidance	Guidance	Guidance to regional administrators as to how to implement the anti-discrimination provision of the Injury and Illness Tracking Regulation	10/19/16	DTSEM	NO	NO	N/A	N/A	NO	N/A	N/A	N/A	N/A	N/A	N/A
ETA	TEGL 9-16 Updated Information on POWER Initiative National Dislocated Worker Grants	TEGL	To announce the continued availability of up to \$31 million (remaining of an initial \$38 million set-aside) in National Dislocated Worker Grants (DWGs) from funds available in Program Years (PY) 2016 and 2017 as part of the Partnerships for Opportunity and Workforce and Economic Revitalization (POWER) Initiative, and to increase the maximum award amount to \$5 million from the previously-announced \$2 million, to support the planning and	10/20/16	DOL/ETA/OWI/DWASWS	NO	NO	N/A	N/A	NO	N/A	N/A	N/A	https://wdr.dol.gov/directives/corr_doc.cfm?DOCN=9418	N/A	TEGL 9-16

EBSA	FAQs About Affordable Care Act Implementation (Part 33)	Frequently Asked Questions	Addresses the applicability of the Affordable Care Act to certain student health plan coverage.	10/21/16	EBSA/OHPSCA, together with HHS and IRS/Treasury, and with EOP coordination/review	NO	NO	N/A	N/A	NO	N/A	N/A	N/A	https://www.dol.gov/sites/default/files/ebsa/our-activities/resource-center/faqs/aca-part-33.pdf	N/A	N/A
OSHA	Permissible Exposure Limits - Annotated Tables	Website	Website that compares OSHA permissible exposure limits to occupational exposure limits developed by other authoritative groups. 2016 update	10/21/16	OSHA Directorate of Standards and Guidance, Office of Chemical Hazards - Non Metals	NO	NO	N/A	N/A	NO	N/A	N/A	N/A	Archived and updated in 2017	N/A	N/A
ETA	Read Across America Day and Job Corps' Reading to Lead (16-18)	Program Instruction Notice (PIN)	To raise awareness of increasing students' reading levels and encourage students to participate in Read Across America Day March 2, 2017, by volunteering as readers at local elementary schools.	10/24/16	Job Corps	NO	NO	N/A	N/A	NO	N/A	N/A	N/A	N/A	N/A	N/A
OSHA	Kappel	Archived Letter of Interpretation	GI or Construction standards apply to maintenance painting in a manufacturing plant	10/24/16	Directorate of Construction	NO	NO	N/A	N/A	NO	N/A	N/A	N/A	https://www.osha.gov/pls/oshaweb/owadisp.show_document?p_table=INTERPRETATIONS&p_id=19158	N/A	N/A
OSHA	Stanley	Archived Memo		10/24/16	Directorate of Construction	NO	NO	N/A	N/A	NO	N/A	N/A	N/A	https://www.osha.gov/pls/oshaweb/owadisp.show_document?p_table=interpretations&p_id=21569	N/A	N/A
OSHA REGION 8	LEP for Aircraft Support and Maintenance Facilities	LEP	Conduct inspections to reduce exposure to toxic metals, solvents and occupational noise during aircraft maintenance including repair and refurbishment	10/24/16	OSHA - Englewood AO	NO	NO	N/A	N/A	YES	N/A	N/A	N/A	N/A	N/A	N/A

ETA	UIPL 1-17 Health Coverage Tax Credit (HCTC) for Eligible Trade Adjustment Assistance (TAA) Recipients and Alternative TAA (ATAA) and Reemployment TAA (RTAA) Recipients.	Unemployment Insurance Program Letter	to advise State Workforce Agencies (SWAs) about their responsibilities related to the HCTC program for Calendar Year (CY) 2016; provide guidance regarding state data transmittals of eligible TAA and ATAA/RTAA recipients to the Internal Revenue Service (IRS) for HCTC purposes for CY 2017; and to announce an opportunity for SWAs to request funding to support the costs associated with the reinstatement of the advance credit option of the HCTC program.	10/25/16	DOL/ETA-OUI	NO	NO	N/A	N/A	NO	N/A	N/A	N/A	N/A	https://wdr.dolDOL/ETA.gov/directives/attach/UIPL/UIPL_01-17.pdf	N/A	N/A
ETA	TEGL 1-17 Health Coverage Tax Credit (HCTC) for Eligible Trade Adjustment Assistance (TAA) Recipients and Alternative TAA (ATAA) and Reemployment TAA (RTAA) Recipients)	UIPL	Health Coverage Tax Credit (HCTC) for Eligible Trade Adjustment Assistance (TAA) Recipients and Alternative TAA (ATAA) and Reemployment TAA (RTAA) Recipients)	10/25/16	OTAA	NO	NO	N/A	N/A	NO	N/A	N/A	N/A	N/A	UIPL 01-17: Health Coverage Tax Credit (HCTC) for Eligible Trade Adjustment Assistance (TAA) Recipients and Alternative TAA (ATAA) and Reemployment TAA (RTAA) Recipients)	N/A	UIPL 01-17
OSHA	Memorandum for Byron R. Chadwick	Archived Memo	Clarification of Competent and Qualified Person, as it relates to Supbart P	10/25/16	Directorate of Construction	NO	NO	N/A	N/A	NO	N/A	N/A	N/A	N/A	https://www.osha.gov/pls/oshaweb/owadisp.show_document?p_table=INTERPRETATIONS&p_id=19389	N/A	N/A
OSHA	Driskill	Archived Letter of Interpretation	Clarification of excavations, trenching and shoring standards	10/25/16	Directorate of Construction	NO	NO	N/A	N/A	NO	N/A	N/A	N/A	N/A	https://www.osha.gov/pls/oshaweb/owadisp.show_document?p_table=INTERPRETATIONS&p_id=18456	N/A	N/A

OSHA	Howe	Archived Letter of Interpretation	Confined space standard for general industry	10/25/16	Directorate of Construction	NO	NO	N/A	N/A	NO	N/A	N/A	N/A	https://www.osha.gov/pls/oshaweb/owadisp.show_document?p_table=INTERP_RETATIONS&p_id=21294	N/A	N/A
OSHA	Memorandum for John K. Parsons	Archived Memo	Employees exposed to vehicular traffic involving excavation and/or trenchijng operations	10/25/16	Directorate of Construction	NO	NO	N/A	N/A	NO	N/A	N/A	N/A	https://www.osha.gov/pls/oshaweb/owadisp.show_document?p_table=INTERP_RETATIONS&p_id=18414	N/A	N/A
OSHA	White	Archived Letter of Interpretation	requesting review and comments on the "Reeves Sleeve" stretcher model #122	10/25/16	Directorate of Construction	NO	NO	N/A	N/A	NO	N/A	N/A	N/A	https://www.osha.gov/pls/oshaweb/owadisp.show_document?p_table=INTERP_RETATIONS&p_id=21178	N/A	N/A
OSHA	Hanna	Archived Memo	29 CFR 1926.652(a)	10/25/16	Directorate of Construction	NO	NO	N/A	N/A	NO	N/A	N/A	N/A	https://www.osha.gov/pls/oshaweb/owadisp.show_document?p_table=INTERP_RETATIONS&p_id=18540	N/A	N/A
OSHA	May	Archived Letter of Interpretation	1926.652 - Specific Trenching Requirements	10/25/16	Directorate of Construction	NO	NO	N/A	N/A	NO	N/A	N/A	N/A	https://www.osha.gov/pls/oshaweb/owadisp.show_document?p_table=INTERP_RETATIONS&p_id=18562	N/A	N/A
OSHA	Kennenbeck	Archived Letter of Interpretation	29 CFR 1926.652, Specific Trenching Requirements	10/25/16	Directorate of Construction	NO	NO	N/A	N/A	NO	N/A	N/A	N/A	https://www.osha.gov/pls/oshaweb/owadisp.show_document?p_table=INTERP_RETATIONS&p_id=18879	N/A	N/A
OSHA	Fellers	Archived Letter of Interpretation	Competent person responsibilities at excavations 29 CFR 1926.651(k)(1)	10/25/16	Directorate of Construction	NO	NO	N/A	N/A	NO	N/A	N/A	N/A	https://www.osha.gov/pls/oshaweb/owadisp.show_document?p_table=INTERP_RETATIONS&p_id=20784	N/A	N/A

OSHA REGION 4	CPL 17/09 - Regional Emphasis Programs for Poultry Processing Facilities	Regional Notice	Program designed to reduce injuries, illnesses and fatalities related to workers' exposures in poultry processing facilities (Renewal)	10/26/16	Enforcement Programs	NO	NO	N/A	N/A	NO	N/A	N/A	N/A	N/A	N/A	N/A
EBSA	FAQs About Affordable Care Act Implementation and Mental Health Parity and Addiction Equity Act Implementation (Part 34)	Frequently Asked Questions	FAQs addressing various health reform implementation issues.	10/27/16	EBSA/OHPSCA, together with HHS and IRS/Treasury, and with EOP coordination/review	NO	NO	N/A	N/A	NO	N/A	N/A	N/A	https://www.dol.gov/sites/default/files/ebsa/about-ebsa/our-activities/resource-center/faqs/aca-part-34.pdf	N/A	N/A
OSHA REGION 6	Houston Crane Review 2016	Flyer	Review of crane related incidents in Houston	10/27/16	OSHA, Region 6, Houston North Area Office	NO	NO	N/A	N/A	NO	N/A	N/A	N/A	N/A	N/A	N/A
ODEP	Medical and Disability-Related Leave Advisor	Toolkit	The tool asks users a few questions, such as type of business or organization, workforce size and if the entity receives federal financial assistance; with that information, the advisor quickly directs users to federal employment laws that apply and provides additional information.	10/31/16	ODEP (Employer Team)	NO	NO	N/A	N/A	NO	N/A	N/A	N/A	https://webapps.dol.gov/e laws/MDRL/	N/A	N/A
DOL/ETA/OFLC	PERM - Electronic Notification of PERM Letters	Website Announcement	Describes process change that allows employers to respond to official notifications via email	11/01/16	OFLC	NO	NO	N/A	N/A	NO	N/A	N/A	N/A	www.foreignaborcert.dolDOL/ETA.gov	N/A	N/A
ASP	Medical and Disability Related Leave Advisor	elaws	Advisor helps employers and employees understand leave employees may be entitled to take for purposes of managing medical conditions and disabilities.	11/01/16	ASP/ODEP/WHHD	NO	NO	N/A	N/A	NO	N/A	N/A	N/A	https://webapps.dol.gov/e laws/MDRL/	N/A	N/A
OSHA	Recommended Practices for Safety & Health Programs in Construction	Pamphlet	Recommendations for implementing an effective S+H Program in the construction industry	11/01/16	Directorate of Construction	NO	NO	N/A	N/A	NO	N/A	N/A	N/A	https://www.osha.gov/shp/guidelines/docs/8524_OSHA_Construction_Guidelines_R4.pdf	N/A	N/A

OSHA	Electric Power: Electrical Protective Equipment Requirements OSHA 3875	Fact Sheet	§1910.269 and §1926 Subpart V guidance/ Electrical Protective Equipment	11/01/16	Directorate of Construction	NO	NO	N/A	N/A	NO	N/A	N/A	N/A	https://www.osha.gov/Publications/OSHA3875.pdf	N/A	DOC FS-3875 11/2016
OSHA	Electric Power: Fall Protection Requirements OSHA 3874	Fact Sheet	§1910.269 and §1926 Subpart V guidance/ Fall Protection Requirements	11/01/16	Directorate of Construction	NO	NO	N/A	N/A	NO	N/A	N/A	N/A	https://www.osha.gov/Publications/OSHA3874.pdf	N/A	DOC FS-3874 11/2016
OSHA	Electric Power: Major Changes to the Rule OSHA 3872	Fact Sheet	§1910.269 and §1926 Subpart V guidance/ Electric Power Generation, Transmission and Distribution: Major Changes to the Rule	11/01/16	Directorate of Construction	NO	NO	N/A	N/A	NO	N/A	N/A	N/A	https://www.osha.gov/Publications/OSHA3872.pdf	N/A	DOC FS-3872 11/2016
OSHA	Electric Power: Minimum Approach Distance, Information Transfer and Training Requirements OSHA 3873	Fact Sheet	§1910.269 and §1926 Subpart V guidance/ Minimum Approach Distance, Information Transfer and Training Requirements	11/01/16	Directorate of Construction	NO	NO	N/A	N/A	NO	N/A	N/A	N/A	https://www.osha.gov/Publications/OSHA3873.pdf	N/A	DOC FS-3873 11/2016
OSHA	Final Rule to Update General Industry Walking-Working Surfaces and Fall Protection Standards	New Webpage	Webpage to support the Walking-Working Surfaces and Personal Protective Equipment (Fall Protection Systems) Final Rule	11/01/16	Directorate of Standards and Guidance, Office of Safety Systems	NO	NO	N/A	N/A	NO	N/A	N/A	N/A	https://www.osha.gov/walking-working-surfaces/index.html	N/A	N/A
OSHA	OSHA's Final Rule to Update, Align, and Provide Greater Flexibility in its General Industry Walking-Working Surfaces and Fall Protection Standards	Fact Sheet	A Fact Sheet summarizing key elements of the Walking-Working Surfaces and Personal Protective Equipment (Fall Protection Systems) Final Rule	11/01/16	Directorate of Standards and Guidance, Office of Safety Systems	NO	NO	N/A	N/A	NO	N/A	N/A	N/A	https://www.osha.gov/Publications/OSHA3903.pdf	N/A	N/A
OSHA	Walking-Working Surfaces and Personal Fall Protection Systems Final Rule Frequently Asked Questions	FAQs	A set of frequently asked questions on the Walking-Working Surfaces and Personal Protective Equipment (Fall Protection Systems) Final Rule	11/01/16	Directorate of Standards and Guidance, Office of Safety Systems	NO	NO	N/A	N/A	NO	N/A	N/A	N/A	https://www.osha.gov/walking-working-surfaces/faq.html	N/A	N/A

OSHA	Aviation Workers Have Rights!	Wallet Card	The law says that employers cannot retaliate against aviation workers for exercising their rights under the Wendell H. Ford Aviation Investment and Reform Act for the 21st Century	11/01/16	Directorate of Whistleblower Protection Programs	NO	NO	N/A	N/A	NO	N/A	N/A	N/A	https://www.osha.gov/Publications/OSHA3851.pdf	N/A	OSHA Publication 3851
OSHA	Commercial Motor Carrier Workers Have Rights	Wallet Card	The law says that employers cannot retaliate against truck drivers and other covered commercial motor carrier workers for exercising their rights under the Surface Transportation Assistance Act	11/01/16	Directorate of Whistleblower Protection Programs	NO	NO	N/A	N/A	NO	N/A	N/A	N/A	https://www.osha.gov/Publications/OSHA3853.pdf	N/A	OSHA Publication 3853
OSHA	Railroad Workers Have Rights!	Wallet Card	The law says that employers cannot retaliate against railroad workers for exercising their rights under the Federal Railroad Safety Act	11/01/16	Directorate of Whistleblower Protection Programs	NO	NO	N/A	N/A	NO	N/A	N/A	N/A	https://www.osha.gov/Publications/OSHA3854.pdf	N/A	OSHA Publication 3854
OSHA	Workers Have Rights Under SOX	Wallet Card	The law says that employers cannot retaliate against employees of publicly traded companies for exercising their rights under the Sarbanes-Oxley Act	11/01/16	Directorate of Whistleblower Protection Programs	NO	NO	N/A	N/A	NO	N/A	N/A	N/A	https://www.osha.gov/Publications/OSHA3852.pdf	N/A	OSHA Publication 3852
OSHA	Workers Have Rights!	Wallet Card	The law says that employers cannot retaliate against workers for exercising their rights to a safe and healthful workplace under the Occupational Safety and Health Act	11/01/16	Directorate of Whistleblower Protection Programs	NO	NO	N/A	N/A	NO	N/A	N/A	N/A	https://www.osha.gov/Publications/OSHA3850.pdf	N/A	OSHA Publication 3850
OSHA	Electric Power: Electrical Protective Equipment Requirements	Fact Sheet	hazards of electric power and construction workers	11/01/16	DOC	NO	NO	N/A	N/A	NO	N/A	N/A	N/A	https://www.osha.gov/Publications/OSHA3875.pdf	N/A	N/A
OSHA	Electric Power: Fall Protection Requirements	Fact Sheet	hazards of electric power and construction workers	11/01/16	DOC	NO	NO	N/A	N/A	NO	N/A	N/A	N/A	https://www.osha.gov/Publications/OSHA3874.pdf	N/A	N/A
OSHA	Electric Power: Major Changes to the Rule	Fact Sheet	hazards of electric power and construction workers	11/01/16	DOC	NO	NO	N/A	N/A	NO	N/A	N/A	N/A	https://www.osha.gov/Publications/OSHA3872.pdf	N/A	N/A

OSHA	Electric Power: Minimum Approach Distance, Information Transfer and Training Requirements	Fact Sheet	hazards of electric power and construction workers	11/01/16	DOC	NO	NO	N/A	N/A	NO	N/A	N/A	N/A	https://www.osha.gov/Publications/OSHA3873.pdf	N/A	N/A
OSHA	Employer Rights and Responsibilities Following an OSHA Inspection	Booklet	update of preexisting document	11/01/16	OAS	NO	NO	N/A	N/A	NO	N/A	N/A	N/A	https://www.osha.gov/Publications/osh-a3000.pdf	N/A	N/A
OSHA	General Industry Walking-Working Surfaces and Fall Protection; Final Rule Fact Sheet	Fact Sheet	fact sheet outlines changes to new rule	11/01/16	DSG	NO	NO	N/A	N/A	NO	N/A	N/A	N/A	https://www.osha.gov/Publications/OSHA3903.pdf	N/A	N/A
OSHA	Mechanics Working in 'the Yard' during Marine Terminal Operations QuickCard	QuickCard	ways to keep workers safe in maritime industry	11/01/16	DSG	NO	NO	N/A	N/A	NO	N/A	N/A	N/A	https://www.osha.gov/Publications/OSHA3624.pdf	N/A	N/A
OSHA	Workers' Rights Booklet	Booklet	update to preexisting booklet	11/01/16	OAS	NO	NO	N/A	N/A	NO	N/A	N/A	N/A	https://www.osha.gov/Publications/osh-a3021.pdf	N/A	N/A
OSHA REGION 6	Welding Safety	Flyer	Flyer for presentation on welding safety at Lone Star Com College welding class	11/01/16	OSHA, Region 6, Houston North Area Office	NO	NO	N/A	N/A	NO	N/A	N/A	N/A	N/A	N/A	N/A
DOL/ETA/OFLC	Hurricane Matthew Guidance	Website Announcement	Describes OFLC steps to accommodate employers in hurricane major disaster counties.	11/02/16	OFLC	NO	NO	N/A	N/A	NO	N/A	N/A	N/A	www.foreignlaborcert.dol.gov/ETA.gov	N/A	N/A
OWCP	Billing for TENS Unit Supplies	DFEC Web Posting	To notice the medical provider community that TENS Unit Supplies are no longer billable as individual services	11/02/16	DFEC	NO	NO	N/A	N/A	NO	N/A	N/A	N/A	https://www.dol.gov/owcp/dfec/tensbilling.htm	N/A	N/A
OWCP	Billing for TENS Unit Supplies	CBP Web Posting	To notice the medical provider community that TENS Unit Supplies are no longer billable as individual services	11/02/16	DFEC	NO	NO	N/A	N/A	NO	N/A	N/A	N/A	http://owcps.taff.dol.acs-inc.com/port al/owcp/main.do	N/A	N/A
OSHA	Hansmann	Updated Letter of Interpretation	Maintenance operations of a construction nature.[1910.1030]	11/02/16	Directorate of Construction	NO	NO	N/A	N/A	NO	N/A	N/A	N/A	https://www.osha.gov/pls/oshaweb/owadisp.show_document?p_table=INTERPRETATIONS&p_id=20747	N/A	N/A
OSHA	Fiore	Updated Letter of Interpretation	Bloodborne pathogens standard's relationship to employees who perform maintenance operations.[1910.1030; 1910.12(b)]	11/02/16	Directorate of Construction	NO	NO	N/A	N/A	NO	N/A	N/A	N/A	https://www.osha.gov/pls/oshaweb/owadisp.show_document?p_table=INTERPRETATIONS&p_id=20796	N/A	N/A

OSHA REGION 7	Guidance on Penalty for Employer Failing to Report a Fatality within 8 Hours	Guidance	Recordkeeping and employer's responsibility to report a fatality within 8 hours	11/08/16	Regional Office	NO	NO	N/A	N/A	NO	N/A	N/A	N/A	N/A	N/A	N/A
OSHA	Appreciation Letter	Letter	The letter appreciated the FACOSH members for their participation on FACOSG	11/09/16	Office of Federal Agency Programs	NO	NO	N/A	N/A	NO	N/A	N/A	N/A	N/A	N/A	N/A
ILAB	FY16 Management Procedures and Guidelines	Procedural manual	Process-oriented documents that explained activities to be carried out under grants or cooperative agreements awarded in FY16. Documents also reinforced regulations applicable to cooperative agreements.	11/10/16	Office of Child Labor, Forced Labor and Human Trafficking	NO	NO	N/A	N/A	NO	N/A	N/A	N/A	https://www.dol.gov/sites/default/files/images/ilab/MPG%20NO%20OCT%20FINAL.pdf	N/A	N/A
ETA	Fleet Reduction and Optimization, and Ordering Replacement GSA Leased Vehicles (16-19)	Program Instruction Notice (PIN)	With the exception of those at Forest Service centers, this directive is to provide guidance to Job Corps contractors and regions on reducing and optimizing the Job Corps vehicle fleet, and on acquiring GSA-leased vehicles for FY 2017.	11/10/16	Job Corps	NO	NO	N/A	N/A	NO	N/A	N/A	N/A	N/A	N/A	N/A
OSHA	Small Entity Compliance Guide for the Respirable Crystalline Silica Standard for Construction (OSHA 3902-11 2016)	Guidance Book	Provides detailed guidance on the steps that employers are required to take to protect employees in construction, and it is intended to help small business employers comply with the standard.	11/10/16	OSHA Directorate of Standards and Guidance, Office of Chemical Hazards - Non Metals	NO	NO	N/A	N/A	NO	N/A	N/A	N/A	Archived and replaced with updated guide.	N/A	N/A

OSHA	Interim Investigation Procedures for Section 29 C.F.R. 1904.35(b)(1)(iv)	Memorandum	This memorandum helps ensure that claims under section 1904.35(b)(1)(iv) are properly investigated and that the Whistleblower Protection Program and the Area Offices coordinate efforts involved in investigating and issuing citations.	11/10/16	Directorate of Whistleblower Protection Programs	NO	NO	N/A	N/A	NO	N/A	N/A	N/A	N/A	https://www.whistleblowers.gov/memo/2016-11-10	N/A	N/A
ETA	New Toll-Free Safety Hotline for Job Corps Students and Staff (16-20)	Program Instruction Notice (PIN)	To deliver to Job Corps students and center personnel a toll-free hotline number for urgency-based counseling, behavioral health, and problem-solving. Services will be delivered and facilitated remotely via telephone, text, e-mail/Internet. Whistleblower calls may also be received at this number.	11/14/16	Job Corps	NO	NO	N/A	N/A	NO	N/A	N/A	N/A	N/A	N/A	N/A	N/A
ETA	UIPL 2-17 Changes to the North American Industry Classification System (NAICS) Codes for Calendar Year 2017	Unemployment Insurance Program Letter	This Unemployment Insurance Program Letter (UIPL) provides information to state workforce agencies about changes to NAICS coding for calendar year (CY) 2017 and requests states to update industry codes on employer unemployment insurance (UI) accounts.	11/17/16	DOL/ETA-OUI	NO	NO	N/A	N/A	NO	N/A	N/A	N/A	N/A	https://wdr.dolDOL/ETA.gov/directives/attach/UIPL/UIPL_02-17.pdf	N/A	N/A
WHD	Administrator's Interpretation No. 2016-2 - Effect of state laws prohibiting the payment of subminimum wages to workers with disabilities on the enforcement of section 14(c) of the Fair Labor Standards Act.	Administrator's Interpretation	Provides interpretation on impact of state laws that prohibit the payment of subminimum wages to workers with disabilities on the enforcement of section 14(c) of the Fair Labor Standards Act (FLSA).	11/17/16	WHD	NO	NO	N/A	N/A	NO	N/A	N/A	N/A	N/A	https://www.dol.gov/whd/opinion/Adminintrprtn/FLSA/2016/FLSA/2016_2.pdf	N/A	N/A

ETA	Medication Assisted Treatment (MAT) for Opioid Addiction in Job Corps (16-21)	Program Instruction Notice (PIN)	To provide guidance on using MAT for opioid addiction on Job Corps centers.	11/18/16	Job Corps	NO	NO	N/A	N/A	NO	N/A	N/A	N/A	N/A	N/A	N/A
ETA	Mandatory Reporting – Annual Fleet Data Call, and General Services Administration (GSA) Annual Fleet Requirements (16-22)	Program Instruction Notice (PIN)	To inform all Job Corps contractors using GSA-leased vehicles, or Department of Labor- and Job Corps- owned vehicles of mandatory reporting in Job Corps' fleet management database.	11/18/16	Job Corps	NO	NO	N/A	N/A	NO	N/A	N/A	N/A	N/A	N/A	N/A
ETA	Job Corps ePRH CN 16-05	Policy and Requirements Handbook Change Notice	Reasonable Accommodation and Disability Program Required Training	11/18/16	Office of Job Corps	NO	NO	N/A	N/A	NO	N/A	N/A	N/A	PRH CN 16-05 Reasonable Accommodation and Disability Program Required Training	N/A	N/A
ETA	TEN 18-16 Pathways to Reemployment Tools and Resources	TEN	To announce the availability of new tools and resources for use by state Unemployment Insurance (UI) agencies and the workforce system to support reemployment of UI claimants and other jobseekers. The tools include a framework that "re-envisions" work search requirements for UI claimants to support their successful reemployment in the 21st century labor market and a My Reemployment Plan tool and implementation guide for use by jobseekers and workforce professionals.	11/21/16	ETA-OUI	NO	NO	N/A	N/A	NO	N/A	N/A	N/A	https://wdr.dola.gov/directives/attachments/TEN/TEN_18-16.pdf	N/A	N/A
ETA	Disability Program Compliance Assessment Guide (16-23)	Program Instruction Notice (PIN)	To inform the Job Corps community of the Disability Program Compliance Assessment Guide release.	11/21/16	Job Corps	NO	NO	N/A	N/A	NO	N/A	N/A	N/A	N/A	N/A	N/A
WHD	Section 14(c) Public PowerPoint Presentation	Presentation	Provides an overview of section 14(c) compliance and certification requirements	11/21/16	WHD	NO	NO	N/A	N/A	NO	N/A	N/A	N/A	https://www.dol.gov/whd/workerswithdisabilities/employers.htm	N/A	N/A

OSHA	Roede, Arthur H	Letters of Interpretation	Determining if a work-related injury or illness resulted in restricted work activity/Job Transfer.	11/21/16	DTSEM/OSA	NO	NO	N/A	N/A	NO	N/A	N/A	N/A	https://www.osha.gov/pls/oshaweb/owadisp.show_document?p_table=INTERP_RETATIONS&p_id=31073	N/A	N/A
OSHA REGION 6	Hand Safety Handout Short	Flyer	Short version of hand incidents and resources	11/28/16	OSHA, Region 6, Houston North Area Office	NO	NO	N/A	N/A	NO	N/A	N/A	N/A	N/A	N/A	N/A
WHD	Field Assistance Bulletin No. 2016-3 Disability Payments as "Earnings" Under the Consumer Credit Protection Act	Field Assistance Bulletin	Provides enforcement guidance to WHD staff regarding the treatment of disability payments from an employment-based disability plan as earnings under the Consumer Credit Protection Act	11/30/16	WHD	NO	NO	N/A	N/A	NO	N/A	N/A	N/A	https://www.dol.gov/whd/FieldBulletins/fab2016_3.pdf	N/A	N/A
WHD	Fact Sheet #15: Tipped Employees Under the Fair Labor Standards Act	Fact Sheet	Clarifies information regarding the application of the FLSA tip credit. Permits an employer to claim an additional overtime tip credit against its overtime obligations.	12/01/16	WHD	NO	NO	N/A	N/A	NO	N/A	N/A	N/A	https://www.dol.gov/whd/reg/compliance/whdfs15.pdf	N/A	N/A
WHD	Fact Sheet #2: Restaurants and Fast Food Establishments Under the Fair Labor Standards Act	Fact Sheet	Clarifies information regarding the application of the FLSA tip credit to restaurants and fast food establishments. Permits an employer to claim an additional overtime tip credit againts its overtime obligations.	12/01/16	WHD	NO	NO	N/A	N/A	NO	N/A	N/A	N/A	https://www.dol.gov/whd/reg/compliance/whdfs2.pdf	N/A	N/A
WHD	Fact Sheet #43: Child Labor Provisions of the Fair Labor Standards Act for Nonagricultural Occupations	Fact Sheet	Reflect changes to Civil Money penalties consistent with the Federal Civil Money Penalties Inflation Adjustment Act Improvements Act of 2015.	12/01/16	WHD	NO	NO	N/A	N/A	NO	N/A	N/A	N/A	https://www.dol.gov/whd/reg/compliance/whdfs43.pdf	N/A	N/A
ASP	ELG - Black Lung Compensation	ELG	Employment Law Guide for the Black Lung Benefits Act	12/01/16	ASP/OWCP	NO	NO	N/A	N/A	NO	N/A	N/A	N/A	https://webapps.dol.gov/employment/laws/elg/blklung.htm	N/A	N/A

ASP	ELG - Child Labor Protections (Agricultural Work)	ELG	Employment Law Guide for the Fair Labor Standards Act - Child Labor Provisions for Agricultural Work	12/01/16	ASP/OSHA	NO	NO	N/A	N/A	NO	N/A	N/A	N/A	https://webapps.dol.gov/laws/elg/childbr_ag.htm	N/A	N/A
ASP	ELG - Crewmembers (D-1 Visas)	ELG	Employment Law Guide for the Immigration and Nationality Act - D-1	12/01/16	ASP/WHD	NO	NO	N/A	N/A	NO	N/A	N/A	N/A	https://webapps.dol.gov/laws/elg/crewmemb.htm	N/A	N/A
ASP	ELG - Defense Base Compensation	ELG	Employment Law Guide for the Defense Base Act	12/01/16	ASP/OWCP	NO	NO	N/A	N/A	NO	N/A	N/A	N/A	https://webapps.dol.gov/laws/elg/defense.htm	N/A	N/A
ASP	ELG - Employee Benefit Plans	ELG	Employment Law Guide for the Employee Retirement Income Security Act	12/01/16	ASP/EBSA	NO	NO	N/A	N/A	NO	N/A	N/A	N/A	https://webapps.dol.gov/laws/elg/erisa.htm	N/A	N/A
ASP	ELG - Employment Nondiscrimination and Equal Opportunity for Covered Veterans	ELG	Employment Law Guide for the The Vietnam Era Veterans' Readjustment Assistance Act	12/01/16	ASP/OFCCP	NO	NO	N/A	N/A	NO	N/A	N/A	N/A	https://webapps.dol.gov/laws/elg/vietvets.htm	N/A	N/A
ASP	ELG - Employment Nondiscrimination and Equal Opportunity for Qualified Individuals with Disabilities	ELG	Employment Law Guide for the The Rehabilitation Act of 1973	12/01/16	ASP/OFCCP	NO	NO	N/A	N/A	NO	N/A	N/A	N/A	https://webapps.dol.gov/laws/elg/503.htm	N/A	N/A
ASP	ELG - Employment Nondiscrimination and Equal Opportunity in Construction Contracts	ELG	Employment Law Guide for the Executive Order 11246 - Construction Contracts	12/01/16	ASP/OFCCP	NO	NO	N/A	N/A	NO	N/A	N/A	N/A	https://webapps.dol.gov/laws/elg/discrcon.htm	N/A	N/A
ASP	ELG - Employment Nondiscrimination and Equal Opportunity in Supply & Service Contracts	ELG	Employment Law Guide for the Executive Order 11246 - Supply and Service	12/01/16	ASP/OFCCP	NO	NO	N/A	N/A	NO	N/A	N/A	N/A	https://webapps.dol.gov/laws/elg/discrim.htm	N/A	N/A
ASP	ELG - Family and Medical Leave	ELG	Employment Law Guide for the Family and Medical Leave Act	12/01/16	ASP/WHD	NO	NO	N/A	N/A	NO	N/A	N/A	N/A	https://webapps.dol.gov/laws/elg/fmla.htm	N/A	N/A
ASP	ELG - General Information on Immigration, Including I-9 Forms	ELG	Employment Law Guide for the Immigration and Nationality Act	12/01/16	ASP/WHD	NO	NO	N/A	N/A	NO	N/A	N/A	N/A	https://webapps.dol.gov/laws/elg/aw.htm	N/A	N/A
ASP	ELG - Hours and Safety Standards in Construction Contracts	ELG	Employment Law Guide for the Contract Work Hours and Safety Standards Act	12/01/16	ASP/WHD/OSHA	NO	NO	N/A	N/A	NO	N/A	N/A	N/A	https://webapps.dol.gov/laws/elg/cwhssa.htm	N/A	N/A
ASP	ELG - Lie Detector Tests	ELG	Employment Law Guide for the Employee Polygraph Protection Act	12/01/16	ASP/WHD	NO	NO	N/A	N/A	NO	N/A	N/A	N/A	https://webapps.dol.gov/laws/elg/eppa.htm	N/A	N/A
ASP	ELG - Longshore and Harbor Workers' Compensation	ELG	Employment Law Guide for the Longshore and Harbor Workers' Compensation Act	12/01/16	ASP/OWCP	NO	NO	N/A	N/A	NO	N/A	N/A	N/A	https://webapps.dol.gov/laws/elg/longshor.htm	N/A	N/A

ASP	ELG - Mine Safety and Health	ELG	Employment Law Guide for the Mine Safety and Health Act	12/01/16	ASP/MSHA	NO	NO	N/A	N/A	NO	N/A	N/A	N/A	https://webapps.dol.gov/elg/msha.htm	N/A	N/A
ASP	ELG - Minimum Wage and Overtime Pay	ELG	Employment Law Guide for the Fair Labor Standards Act	12/01/16	ASP/WHD	NO	NO	N/A	N/A	NO	N/A	N/A	N/A	https://webapps.dol.gov/elg/minimum-wage.htm	N/A	N/A
ASP	ELG - Notices for Plant Closings and Mass Layoffs	ELG	Employment Law Guide for the Worker Adjustment and Retraining Notification Act	12/01/16	ASP/ETA	NO	NO	N/A	N/A	NO	N/A	N/A	N/A	https://webapps.dol.gov/elg/layoffs.htm	N/A	N/A
ASP	ELG - Occupational Safety and Health	ELG	Employment Law Guide for the Occupational Safety and Health Act	12/01/16	ASP/OSHA	NO	NO	N/A	N/A	NO	N/A	N/A	N/A	https://webapps.dol.gov/elg/osh.htm	N/A	N/A
ASP	ELG - Prevailing Wages in Construction Contracts	ELG	Employment Law Guide for the Davis-Bacon and Related Acts	12/01/16	ASP/WHD	NO	NO	N/A	N/A	NO	N/A	N/A	N/A	https://webapps.dol.gov/elg/dbra.htm	N/A	N/A
ASP	ELG - Prevailing Wages in Service Contracts	ELG	Employment Law Guide for the McNamara-O'Hara Service Contract Act	12/01/16	ASP/WHD	NO	NO	N/A	N/A	NO	N/A	N/A	N/A	https://webapps.dol.gov/elg/sca.htm	N/A	N/A
ASP	ELG - Prohibition Against "Kickbacks" in Federally Funded Construction	ELG	Employment Law Guide for the Copeland "Anti-Kickback" Act	12/01/16	ASP/WHD	NO	NO	N/A	N/A	NO	N/A	N/A	N/A	https://webapps.dol.gov/elg/kickback.htm	N/A	N/A
ASP	ELG - Reemployment and Nondiscrimination Rights for Uniformed Services Members	ELG	Employment Law Guide for the Uniformed Services Employment and Reemployment Rights Act	12/01/16	ASP/VETS	NO	NO	N/A	N/A	NO	N/A	N/A	N/A	https://webapps.dol.gov/elg/usera.htm	N/A	N/A
ASP	ELG - Registered Nurses (H-1C Visas)	ELG	Employment Law Guide for the Immigration and Nationality Act - H1-C	12/01/16	ASP/WHD	NO	NO	N/A	N/A	NO	N/A	N/A	N/A	https://webapps.dol.gov/elg/h1c.htm	N/A	N/A
ASP	ELG - Temporary Agricultural Workers (H-2A Visas)	ELG	Employment Law Guide for the Immigration and Nationality Act - H-2A	12/01/16	ASP/WHD	NO	NO	N/A	N/A	NO	N/A	N/A	N/A	https://webapps.dol.gov/elg/taw.htm	N/A	N/A
ASP	ELG - Temporary Non-Agricultural Workers (H-2B Visas)	ELG	Employment Law Guide for the Immigration and Nationality Act - H-2B	12/01/16	ASP/WHD/ETA	NO	NO	N/A	N/A	NO	N/A	N/A	N/A	https://webapps.dol.gov/elg/tnw.htm	N/A	N/A
ASP	ELG - Union Officer Elections and Financial Controls	ELG	Employment Law Guide for the Labor-Management Reporting and Disclosure Act	12/01/16	ASP/OLMS	NO	NO	N/A	N/A	NO	N/A	N/A	N/A	https://webapps.dol.gov/elg/unions.htm	N/A	N/A
ASP	ELG - Wage Garnishment	ELG	Employment Law Guide for the Consumer Credit Protection Act	12/01/16	ASP/WHD	NO	NO	N/A	N/A	NO	N/A	N/A	N/A	https://webapps.dol.gov/elg/garnish.htm	N/A	N/A

ASP	ELG - Wages in Supply & Equipment Contracts	ELG	Employment Law Guide for the Walsh-Healy Public Contracts Act	12/01/16	ASP/WHD	NO	NO	N/A	N/A	NO	N/A	N/A	N/A	https://webapps.dol.gov/elaws/elg/walshh.htm	N/A	N/A
ASP	ELG - Whistleblower and Retaliation Protections	ELG	Employment Law Guide for the Occupational Safety and Health Act, Surface Transportation Assistance Act and Other Statutes	12/01/16	ASP/OSHA	NO	NO	N/A	N/A	NO	N/A	N/A	N/A	https://webapps.dol.gov/elaws/elg/whistle.htm	N/A	N/A
ASP	ELG - Worker Protections in Agriculture	ELG	Employment Law Guide for the Migrant and Seasonal Agricultural Worker Protection Act	12/01/16	ASP/WHD	NO	NO	N/A	N/A	NO	N/A	N/A	N/A	https://webapps.dol.gov/elaws/mspa.htm	N/A	N/A
ASP	ELG - Workers in Professional and Specialty Occupations (H-1B, H-1B1, and E-3 Visas)	ELG	Employment Law Guide for the Immigration and Nationality Act - H-1B, H-1B1, and E-3	12/01/16	ASP/WHD/ETA	NO	NO	N/A	N/A	NO	N/A	N/A	N/A	https://webapps.dol.gov/elaws/elg/h1b.htm	N/A	N/A
ASP	ELG - Workers Seeking Permanent Employment in the United States	ELG	Employment Law Guide for the Immigration and Nationality Act	12/01/16	ASP/WHD/ETA	NO	NO	N/A	N/A	NO	N/A	N/A	N/A	https://webapps.dol.gov/elaws/elg/pewbi.htm	N/A	N/A
ASP	ELG - Workers with Disabilities for the Work Being Performed	ELG	Employment Law Guide for the Fair Labor Standards Act - Section 14(c)	12/01/16	ASP/WHD	NO	NO	N/A	N/A	NO	N/A	N/A	N/A	https://webapps.dol.gov/elaws/elg/flsa14c.htm	N/A	N/A
ASP	FirstStep Employment Law Advisor	elaws	Advisor helps employers determine which major Federal employment laws administered by the U.S. Department of Labor apply to their business or organization, what recordkeeping and reporting requirements they must comply with, and which posters they need to post	12/01/16	DOL-wide	NO	NO	N/A	N/A	NO	N/A	N/A	N/A	https://webapps.dol.gov/elaws/FirstStep/	N/A	N/A
ASP	FirstStep Poster Advisor	elaws	Advisor designed to help employers comply with the poster requirements of several laws administered by the Department of Labor.	12/01/16	DOL-wide	NO	NO	N/A	N/A	NO	N/A	N/A	N/A	https://webapps.dol.gov/elaws/posters.htm	N/A	N/A

ASP	FirstStep Recordkeeping, Reporting, & Notices Advisor	elaws	Advisor helps employers and employees understand the recordkeeping, reporting and notice requirements (including posters) that their organization must fulfill.	12/01/16	DOL-wide	NO	NO	N/A	N/A	NO	N/A	N/A	N/A	https://webapps.dol.gov/elaws/FirstStepRRN.htm	N/A	N/A
OSHA	Moving Ahead for Progress in the 21st Century Act	Fact Sheet	Filing Whistleblower Complaints under the Moving Ahead for Progress in the 21st Century Act	12/01/16	Directorate of Whistleblower Protection Programs	NO	NO	N/A	N/A	NO	N/A	N/A	N/A	https://www.osha.gov/Publications/OSHA3716.pdf	N/A	OSHA Publication 3716
OSHA	Whistleblower: Filing Whistleblower Complaints under the Moving Ahead for Progress in the 21st Century Act (MAP21) Fact Sheet - Spanish	Fact Sheet	translation of preexisting English version	12/01/16	DWPP	NO	NO	N/A	N/A	NO	N/A	N/A	N/A	https://www.osha.gov/Publications/OSHA3717.pdf	N/A	N/A
OSHA	Whistleblower: Filing Whistleblower Complaints under the Moving Ahead for Progress in the 21st Century Act (MAP21) Fact Sheet - Spanish	Fact Sheet	translation of preexisting English version	12/01/16	DWPP	NO	NO	N/A	N/A	NO	N/A	N/A	N/A	https://www.osha.gov/Publications/OSHA3716.pdf	N/A	N/A
OASAM / CRC	CRC Updates Section 188 WIOA Nondiscrimination and Equal Opportunity Regulations (29 CFR Part 38)	Webpage (https://www.dol.gov/crc/188rule/)	Announces the publication of the Final Rule updating the Section 188 WIOA Nondiscrimination and Equal Opportunity Regulations (29 CFR Part 38) and describes significant provisions	12/02/16	CRC	NO	NO	N/A	N/A	NO	N/A	N/A	N/A	https://www.dol.gov/crc/188rule/	N/A	N/A
OASAM / CRC	Fact Sheet: Ensuring Equal Access to the Nation's Workforce Development System	Webpage (https://www.dol.gov/crc/188rule/fact-sheet.htm)	Provides background and describes what's new in WIOA Final Rule	12/02/16	CRC	NO	NO	N/A	N/A	NO	N/A	N/A	N/A	https://www.dol.gov/crc/188rule/fact-sheet.htm	N/A	N/A
OASAM / CRC & ETA	Training and Employment Notice No. 20-16	Notice	Announcing the publication and effective date of the Section 188 WIOA Nondiscrimination and Equal Opportunity Regulations (29 CFR Part 38) Final Rule in the Federal Register	12/02/16	CRC & ETA	NO	NO	N/A	N/A	NO	N/A	N/A	N/A	https://wdr.dola.gov/directives/attach/TEN/TEN_20-16.pdf	N/A	N/A
OASAM / CRC	Final Rule: WIOA Section 188 Nondiscrimination and Equal Opportunity Regulations (29 CFR part 38) Questions and Answers	Webpage: FAQs (https://www.dol.gov/crc/188rule/questions-and-answers.htm)	Answers frequently asked questions re: the WIOA nondiscrimination final rule	12/02/16	CRC	NO	NO	N/A	N/A	NO	N/A	N/A	N/A	https://www.dol.gov/crc/188rule/questions-and-answers.htm	N/A	N/A

OSHA	Enforcement Guidance for Upstream Oil and Gas Extraction Industries	RA Memo	Describes enforcement strategies for CSHOs inspecting oil field operations	12/02/16	OSHA, DEP, OCPSEI	NO	NO	N/A	N/A	NO	N/A	N/A	N/A	not posted	N/A	N/A
OSHA	Lies	Letter of Interpretation	effective design for physical barrier used at unprotected sides/edges during demolition work	12/02/16	Directorate of Construction	NO	NO	N/A	N/A	NO	N/A	N/A	N/A	N/A	N/A	N/A
ETA	TEN 22-16: Availability of Open Source Curricula for Workforce Development on www.SkillsCommons.org	TEN	To announce the availability on www.SkillsCommons.org of open source educational resources to train adults for occupations in 16 high-demand fields including manufacturing, healthcare, energy, and Information Technology. The resources are available to all training providers.	12/05/16	ETA/OWI/DSI	NO	NO	N/A	N/A	NO	N/A	N/A	N/A	https://wdr.doleta.gov/directives/corr_doc.cfm?DOCN=4109	N/A	N/A
ETA	TEN 21-16 Workforce Innovation and Opportunity Act (WIOA) Regional and Local Planning and Local Board Responsibilities Questions and Answers (Q&A)	TEN	The purpose of this Training and Employment Notice (TEN) is to provide Stateand Local workforce system leaders and other stakeholders an informational Q&A on therequirements for regional and local planning under WIOA. The Q&A also addresses the roleof Local Workforce Development Boards (Local Boards) in reviewing provider applicationsfor the local competition under the Adult Education and Family Literacy Act (AEFLA),which are required under WIOA to align with Local Plans.	12/05/16	ETA/OWI/DWASWS	NO	NO	N/A	N/A	NO	N/A	N/A	N/A	https://wdr.doleta.gov/directives/corr_doc.cfm?DOCN=4495	N/A	TEN 21-16
VETS	01-17	Veterans' Program Letter	National Veterans' Employment and Training Services Institute New Contract Award Announcement	12/05/16	NVTI	NO	NO	N/A	N/A	NO	N/A	N/A	N/A	https://www.dol.gov/vets/VMS/VPLs/NVTI-New-Contract-Award-Announcement-VPL.pdf	N/A	N/A

ETA	UIPL 1-15, Change 1 Permissible Drug Testing of Certain Unemployment Compensation (UC)Applicants Provided for in Title II, Subtitle A of the Middle Class Tax Relief and Job Creation Act of 2012: Questions and Answers	Unemployment Insurance Program Letter	To respond to questions from state workforce agencies regarding the requirements of Federal law pertaining to permissible drug testing of certain UC applicants.	12/06/16	DOL/ETA-OUI	NO	NO	N/A	N/A	NO	N/A	N/A	N/A	https://wdr.dolDOL/ETA.gov/directives/attach/UIPL/UIPL_01-15-Change1.pdf	N/A	N/A
OSHA	Memorandum for Gilber J. Saulter/Herbert Kurtz	Archived Memo	Request for Interpretation/Clarification of 29 CFR 1926.652©	12/07/16	Directorate of Construction	NO	NO	N/A	N/A	NO	N/A	N/A	N/A	https://www.osha.gov/pls/oshaweb/owadisp.show_document?p_table=INTERPRETATIONS&p_id=19304	N/A	N/A
OSHA	Etchechury	Archived Letter of Interpretation	Interpretation of 1926.652, Table P-2[1926.652]	12/07/16	Directorate of Construction	NO	NO	N/A	N/A	NO	N/A	N/A	N/A	https://www.osha.gov/pls/oshaweb/owadisp.show_document?p_table=INTERPRETATIONS&p_id=19231	N/A	N/A
ETA	UIPL 3-17 Fiscal Year (FY) 2017 Unemployment Insurance (UI) Reemployment Services and Eligibility Assessment (RESEA) Grants	Unemployment Insurance Program Letter	To provide guidelines for the FY 2017 UI RESEA grants and to invite State Workforce Agencies to submit proposals for funding.	12/08/16	DOL/ETA-OUI	NO	NO	N/A	N/A	NO	N/A	N/A	N/A	https://wdr.dolDOL/ETA.gov/directives/attach/UIPL/UIPL_03-17.pdf	N/A	N/A
ETA	Mandatory Center Operator CRA FNC Project Funding Update (16-24)	Program Instruction Notice (PIN)	To inform Center Operators that funded deficiencies under CRA appropriation funding streams will be de-obligated if centers are unable to provide a 30-day spending plan to the Regional Office Project Manager by January 30, 2017. The plan must give the reason funding should not be de-obligated. The specific funding codes to which this applies are: 26-01811417BD-2014, 2015, 2016, and 2017 (known as 1417 funding).	12/08/16	Job Corps	NO	NO	N/A	N/A	NO	N/A	N/A	N/A	N/A	N/A	N/A

WHD	Fact Sheet #30: The Federal Wage Garnishment Law, Consumer Credit Protection Act's Title 3 (CCPA)	Fact Sheet	Updates general information concerning the limits on the amount that may be withheld from a person's earnings under the CCPA and the CCPA's protection from termination because of garnishment for any single debt	12/08/16	WHD	NO	NO	N/A	N/A	NO	N/A	N/A	N/A	https://www.dol.gov/whd/regs/compliance/whdfs30.pdf	N/A	N/A
WHD	Field Operations Handbook Chapter 16 -Title III: Consumer Credit Protection Act (Wage Garnishment)	Field Operations Handbook	Updates chapter on requirements of Title III: Consumer Credit Protection Act (Wage Garnishment) to reflect FAB 2016-3 and Fact Sheet 30	12/08/16	WHD	NO	NO	N/A	N/A	NO	N/A	N/A	N/A	https://www.dol.gov/whd/FOH/FOH_Ch16.pdf	N/A	N/A
ETA	Webinar on Updates to Section 188 of the WIOA Nondiscrimination and Equal Opportunity Regulations (16-25)	Program Instruction Notice (PIN)	The Department of Labor's Civil Rights Center (CRC) will hold a Webinar December 13, 2016, at 2 p.m., Eastern to discuss updates to Section 188 of WIOA Nondiscrimination and Equal Opportunity Regulations (29 CFR Part 38).	12/09/16	Job Corps	NO	NO	N/A	N/A	NO	N/A	N/A	N/A	N/A	N/A	N/A
ETA	Requirements for Shipping Personally Identifiable Information (16-26)	Program Instruction Notice (PIN)	To inform the Job Corps Community about requirements on shipping and handling students' Personally Identifiable Information (PII).	12/12/16	Job Corps	NO	NO	N/A	N/A	NO	N/A	N/A	N/A	N/A	N/A	N/A
ETA	Job Corps ePRH CN 16-06	Policy and Requirements Handbook Change Notice	Student Declaration of Entrance Physical Examination and Waivers of Medical Care	12/12/16	Office of Job Corps	NO	NO	N/A	N/A	NO	N/A	N/A	N/A	PRH CN 16-06 Student Declaration of Entrance Physical Examination and Waivers of Medical Care	N/A	N/A
ETA	Job Corps ePRH CN 16-07	Policy and Requirements Handbook Change Notice	Revision to Student Conduct Sanctions and Exhibits	12/14/16	Office of Job Corps	NO	NO	N/A	N/A	NO	N/A	N/A	N/A	PRH CN 16-07 Revision to Student Conduct Sections and Exhibits	N/A	N/A

WHD	Field Assistance Bulletin No. 2016-4 Enforcement of Field Operations Handbook Provisions 30d and 32j18 (2016)	Field Assistance Bulletin	This Field Assistance Bulletin provides guidance regarding the Wage and Hour Division's (WHD) enforcement of certain tip credit provisions in Field Operations Handbook (FOH) sections 30d and 32j18, rev. 737, 12/01/2016.	12/15/16	WHD	NO	NO	N/A	N/A	NO	N/A	N/A	N/A	N/A	https://www.dol.gov/whd/FieldBulletins/fab2016_4.pdf	N/A	N/A
OSHA	FY 2017 High Hazard Industries List	Memorandum	This memorandum informs the On-Site Consultation Programs of NAICS codes and industries that are considered "high hazard" for visit categorization purposes. Programs are required to complete 90% of visits to small businesses in high hazard industries; this list assists them in identifying and marketing to those businesses.	12/15/16	DCSP - Office of Small Business Assistance	NO	NO	N/A	N/A	NO	N/A	N/A	N/A	N/A	http://intranet.osha.gov/dcsp/LAP/dcsdp/consultation/fy2017_high_hazards_industries_list.html	N/A	N/A
OSHA	Meat and Poultry Processing (Hon. Rosa DeLauro)	General Complaint	OSHA provided clarification on the efforts by OSHA to address concerns for these vulnerable workers.	12/15/16	DOL/OSHA/DEP/OHE	NO	NO	N/A	N/A	NO	N/A	N/A	N/A	N/A	N/A	N/A	N/A
ETA	UIPL 4-17 Disclosure of Confidential Unemployment Compensation (UC) Information to the Department of Labor's Office of Inspector General (OIG)	Unemployment Insurance Program Letter	To advise states that disclosure of confidential UC information to the Department of Labor's (DOL) Office of Inspector General (OIG) for the purpose of investigating UC fraud is mandatory.	12/16/16	DOL/ETA-OUI	NO	NO	N/A	N/A	NO	N/A	N/A	N/A	N/A	https://wdr.dolDOL/ETA.gov/directives/attach/UIPL/UIPL_04-17.pdf	N/A	N/A
ETA	Apprenticeship EEO FAQs	FAQ	FAQs on revised 29 CFR Part 30	12/18/16	Office of Apprenticeship	NO	NO	N/A	N/A	NO	N/A	N/A	N/A	N/A	https://www.dolDOL/ETA.gov/oa/eeo/pdf/FAQs.pdf	N/A	N/A

ETA	Apprenticeship Anti-harassment FAQs	FAQ	FAQs on resources for anti-harassment	12/18/16	Office of Apprenticeship	NO	NO	N/A	N/A	NO	N/A	N/A	N/A	https://dolDOL/ETA.gov/oa/eeo/anti_harassment_resources/docs/Antiharassment_FAQs.pdf	N/A	N/A
ETA	EEO Slection Procedures	Instructions on Web Site	Resources to identify non-discriminatory apprentice selection procedures	12/18/16	Office of Apprenticeship	NO	NO	N/A	N/A	NO	N/A	N/A	N/A	https://dolDOL/ETA.gov/oa/eeo/selec tion/	N/A	N/A
ETA	EEO Complaints Infomration	Instructions on Web Site	Instructions on how to file a complaint	12/18/16	Office of Apprenticeship	NO	NO	N/A	N/A	NO	N/A	N/A	N/A	https://dolDOL/ETA.gov/oa/eeo/comp laints_inform ation/	N/A	N/A
ETA	EEO Compliance TimDOL/ETable	Instructions on Web Site	Requirements for EEO in apprenticeship compliance timDOL/ETable	12/18/16	Office of Apprenticeship	NO	NO	N/A	N/A	NO	N/A	N/A	N/A	https://dolDOL/ETA.gov/oa/eeo/pdf/l mplementation_timeline.pdf	N/A	N/A
ETA	EEO Pledge & Complaints	Instructions on Web Site	Instructions for EEO Pledge and Complaint poster	12/18/16	Office of Apprenticeship	NO	NO	N/A	N/A	NO	N/A	N/A	N/A	https://dolDOL/ETA.gov/oa/eeo/pledg e_poster/	N/A	N/A
ETA	Opportunities in Apprenticeship	Instructions on Web Site	How to find opportunities in apprenticeship	12/18/16	Office of Apprenticeship	NO	NO	N/A	N/A	NO	N/A	N/A	N/A	https://www.dol.gov/featur ed/apprenti ceship/find-opportunities	N/A	N/A
ETA	Apprenticeship FAQs	FAQ	FAQs on Apprenticeship programs	12/18/16	Office of Apprenticeship	NO	NO	N/A	N/A	NO	N/A	N/A	N/A	https://www.dol.gov/featur ed/apprenti ceship/faqs	N/A	N/A
ETA	LEADERS	Instructions on Web Site	How to become a LEADER	12/18/16	Office of Apprenticeship	NO	NO	N/A	N/A	NO	N/A	N/A	N/A	https://www.dol.gov/appr enticeship/le aders.htm	N/A	N/A
ETA	Starting an apprenticeship program	Instructions on Web Site	How an employer can start an apprenticeship program	12/18/16	Office of Apprenticeship	NO	NO	N/A	N/A	NO	N/A	N/A	N/A	https://www.dol.gov/featur ed/apprenti ceship/emplo yers	N/A	N/A
ETA	Federal resources playbook	Booklet	Information for companies, employers, labor, sponsors, educators, workforce, etc, on using federal funds and resources to support registered apprenticeship	12/18/16	Office of Apprenticeship	NO	NO	N/A	N/A	NO	N/A	N/A	N/A	https://www.dolDOL/ETA.gov/oa/federalresources/playbook.pdf	N/A	N/A

ETA	ApprenticeshipUSA Toolkit	Instructions on Web Site	Information to advance apprenticeship as a workforce strategy	12/18/16	Office of Apprenticeship	NO	NO	N/A	N/A	NO	N/A	N/A	N/A	https://www.dol.gov/apprenticeship/toolkit.htm	N/A	N/A
ETA	TEGL 10-16 Performance Accountability Guidance for Workforce Innovation and Opportunity Act (WIOA) Title I, Title II, Title III and Title IV Core Programs	Training and Employment Guidance Letter No. 10-16	The purpose of this guidance is to provide sub-regulatory guidance on the requirements set forth in WIOA, related to the implementation and operation of the performance accountability system under section 116 of WIOA and the implementing joint regulations in 20 CFR part 677 and 34 CFR parts 361 and 463.	12/19/16	DOL/ETA/OPDR; DOL/ETA/OWI	NO	NO	N/A	N/A	NO	N/A	N/A	N/A	https://wdroleta.gov/directives/correction.doc ?DOC N=8226	N/A	N/A
ETA	Update to Grant Terms Letter	Letter	Removed certain grant terms that were not applicable	12/19/16	OMAS/OGM	NO	NO	N/A	N/A	NO	N/A	N/A	N/A	N/A	N/A	N/A
WHD	Field Assistance Bulletin No. 2016-5	Field Assistance Bulletin	Discusses WHD's guidelines for the assessment of child labor civil money penalties under the FLSA pursuant to changes made by the Genetic Information Nondiscrimination Act of 2008 which increased the minimum CL CMP. Also provides for their annual adjustment for inflation per the Federal Civil Money Penalties Inflation Adjustment Act Improvements Act of 2015.	12/19/16	WHD	NO	NO	N/A	N/A	NO	N/A	N/A	N/A	https://www.dol.gov/whd/FieldBulletins/fab2016_5.pdf	N/A	N/A
EBSA	FAQs About Affordable Care Act and Mental Health Parity and Addiction Equity Act Implementation (Part 35)	Frequently Asked Questions	This set of FAQs addresses various health reform implementation issues.	12/20/16	EBSA/OHPSCA, together with HHS and IRS/Treasury, and with EOP coordination/review	NO	NO	N/A	N/A	NO	N/A	N/A	N/A	https://www.dol.gov/sites/default/files/ebsa/about-ebsa/our-activities/resource-center/faqs/aca-part-35.pdf	N/A	N/A

ETA	TEGL 11-16 YouthBuild Compliance with Davis-Bacon and Related Acts (DBRA)	TEGL	Clarifies compliance with Davis-Bacon and Related Acts requirements for YouthBuild programs.	12/20/16	DOL/ETA-OWI-DYS	NO	NO	N/A	N/A	NO	N/A	N/A	N/A	N/A	https://wdr.dolDOL/ETA.gov/directives/corr_doc.cfm?DOCN=6026	N/A	TEGL 11-16
ETA	Transition to Employees' Compensation Operations and Management Portal for Documenting Student Injuries and Occupational Disease (16-27)	Program Instruction Notice (PIN)	To instruct all Job Corps centers to use the Employees' Compensation Operations and Management Portal (ECOMP) for filing all student injury and occupational disease forms.	12/20/16	Job Corps	NO	NO	N/A	N/A	NO	N/A	N/A	N/A	N/A	N/A	N/A	N/A
ETA	Job Corps ePRH CN 16-08	Policy and Requirements Handbook Change Notice	OMS _ Model-Based Goals	12/21/16	Office of Job Corps	NO	NO	N/A	N/A	NO	N/A	N/A	N/A	N/A	PRH CN 16-08 OMS - Model-Based Goals	N/A	N/A
EBSA	Information Letter to Christopher Spence, Senior Director, Federal Government Relations, TIAA	Information Letter	Provides guidance on the application of ERISA's fiduciary provisions to default investments with lifetime income features that contain certain liquidity and transferability restrictions.	12/22/16	EBSA/ORI	NO	NO	N/A	N/A	NO	N/A	N/A	N/A	N/A	https://www.dol.gov/agencies/ebsa/employers-and-advisers/guidance/information-letters/12-22-2016	N/A	N/A
ETA	UIPL 5-17 InterpretDOL/ETAtion of "Contract" and "Reasonable Assurance" in Section 3304(a)(6)(A) of the Federal Unemployment Tax Act	Unemployment Insurance Program Letter	To provide the Department of Labor's (the Department) interpretDOL/ETAtion of the terms "contract" and "reasonable assurance" as used in sections 3304(a)(6)(A)(i) through (iv) of the Federal Unemployment Tax Act (FUTA). This guidance supersedes the guidance provided in Unemployment Insurance Program Letter (UIPL) No. 04-87 issued on December 24, 1986, and applies to all levels of education for public and non-profit educational institutions.	12/22/16	DOL/ETA-OUI	NO	NO	N/A	N/A	NO	N/A	N/A	N/A	N/A	https://wdr.dolDOL/ETA.gov/directives/attach/UIPL/UIPL_5-17.pdf	N/A	N/A

ETA	TEN 25-16 Release and Availability of the Technical Assistance Resource, Career Pathways Toolkit: An Enhanced Guide and Workbook for System Development	TEN	To announce the availability of a technical assistance resource, the Career Pathways Toolkit: An Enhanced Guide and Workbook for System Development, for States, locals, tribal entities, and competitive grantees developing career pathways systems.	12/22/16	ETA-OWI-DYS	NO	NO	N/A	N/A	NO	N/A	N/A	N/A	https://wdr.doleta.gov/directives/corr_doc.cfm?DOCN=8120	N/A	TEN 25-16
ETA	TEGL 12-16 Questions and Answers on the Effects of Strikes and Lockouts on Eligibility for Trade Adjustment Assistance (TAA) and Trade Readjustment Allowance (TRA)	TEGL	Questions and Answers on the Effects of Strikes and Lockouts on Eligibility for Trade Adjustment Assistance (TAA) and Trade Readjustment Allowance (TRA)	12/22/16	OTAA	NO	NO	N/A	N/A	NO	N/A	N/A	N/A	TEGL 12-16: Questions and Answers on the Effects of Strikes and Lockouts on Eligibility for Trade Adjustment Assistance (TAA) and Trade Readjustment Allowance (TRA)	N/A	TEGL 12-16
OSHA	Enforcement of minimum approach distance requirements in 29 CFR 1910.269/29 CFR Part 1926, Subpart V	Memorandum to RAs	Final rule revising the general industry and construction standards for work on electric power generation, transmission and distribution installation	12/22/16	OSHA, DEP, OGIAE	NO	NO	N/A	N/A	NO	N/A	N/A	N/A	N/A	N/A	N/A
OSHA	Dougherty	Memo	Enforcement of minimum approach distance requirements in 29 CFR 1910.269 and 29 CFR Part 1926, Subpart V	12/22/16	Directorate of Construction	NO	NO	N/A	N/A	NO	N/A	N/A	N/A	https://www.osha.gov/pls/oshaweb/owadisp.show_document?p_table=INTERPRETATIONS&p_id=31079	N/A	N/A
ETA	UIPL 6-17 Minimum Disaster Unemployment Assistance (DUA) Weekly Benefit Amount: January 1 - March 31, 2017	Unemployment Insurance Program Letter	To transmit the subject computation for State Workforce Agency usage in computing minimum weekly DUA amounts for all major disasters declared during the second quarter of Fiscal Year (FY) 2017.	12/23/16	DOL/ETA-OUI	NO	NO	N/A	N/A	NO	N/A	N/A	N/A	https://wdr.dolDOL/ETA.gov/directives/attach/UIPL/UIPL_6-17.pdf	N/A	N/A

OSHA	Region VII's adoption of CPL-2016-30, Administrative Dismissals ROI ("Report of Investigation") Pilot	Memorandum	Memorandum informing OSHA's Directorate of Whistleblower Protection Programs that Region VII adopted the Administrative Dismissals ROI Pilot	12/23/16	Region VII	NO	NO	N/A	N/A	NO	N/A	N/A	N/A	https://www.whistleblowers.gov/sites/default/files/Region7CPL02_03_001.pdf	N/A	N/A
OSHA REGION 7	Case File Policy Checklist - Fatality/Catastrophe	Guidance	Documenting completion of fatality/catastrophe file processing steps	12/23/16	Regional Office	NO	NO	N/A	N/A	NO	N/A	N/A	N/A	N/A	N/A	N/A
EBSA	Interpretive Bulletin 2016-01	Interpretive Bulletin	Interpretive Bulletin relating to the exercise of shareholder rights and written statements of investment policy, including proxy voting policies or guidelines.	12/29/16	EBSA/ORI	NO	NO	N/A	N/A	NO	N/A	N/A	N/A	https://www.gpo.gov/fdsys/pkg/FR-2016-12-29/pdf/2016-31515.pdf	N/A	N/A
ETA	TEGL 18-15, Change 3 Revised Program Year 2016 Planning Instructions and Allotments for SCSEP National Grantees	TEGL	This Training and Employment Guidance Letter (TEGL) Change 3 provides the newly awarded national and set-aside SCSEP grantees with the allocations and the process and procedures for requesting Optional Special Requests (OSR) for the third and fourth quarters of Program Year (PY) 2016.	12/30/16	DOL/ETA/OWI/DNPTTA/OWU	NO	NO	N/A	N/A	NO	N/A	N/A	N/A	https://wdr.dolDOL/ETA.gov/directives/corr_doc.cfm?DOCN=8003	N/A	TEGL 18-15, Change 3
ETA	TEN 26-16 Federal Schedule of Remuneration for Use in Determining Benefit Eligibility under the Unemployment Compensation for Ex-Servicemembers (UCX) Program	TEN	To ensure states are aware of the Schedule of Remuneration for the UCX program that reflects the military pay increase effective January 1, 2017.	12/30/16	ETA-OUI	NO	NO	N/A	N/A	NO	N/A	N/A	N/A	https://wdr.doleta.gov/directives/attach/TEN/TEN_26-16.pdf	N/A	N/A
ASP	Disability Nondiscrimination Law Advisor	elaws	Advisor is designed to help employers determine which Federal disability nondiscrimination laws apply to their business or organization.	01/01/17	ASP/ODEP	NO	NO	N/A	N/A	NO	N/A	N/A	N/A	https://webapps.dol.gov/elaws/odep.htm	N/A	N/A

OSHA	Silica: Small Entity Compliance Guide for the Respirable Crystalline Silica Standard in Construction –Revision OSHA 3902-07R	Pamphlet	Provides an overview of OSHA’s Respirable Crystalline Silica Standard for Construction.	01/01/17	Directorate of Construction	NO	NO	N/A	N/A	NO	N/A	N/A	N/A	https://www.osha.gov/Publications/OSHA3902.pdf	N/A	OSHA 3902-07R 2017
OSHA	Safety and Health Programs – A Safe Workplace is Sound Business	Trifold Brochure	The brochure explains what Safety and Health Programs are, why implementing them is beneficial, and how to get started. To be handed out by OSHA compliance officers and consultants.	01/01/17	Directorate of Standards and Guidance, Office of Safety Systems	NO	NO	N/A	N/A	NO	N/A	N/A	N/A	http://intranet.osha.gov/dcsp/LAP/dcsp/compliance_assistance/5HP-trifold.pdf	N/A	N/A
OSHA	Outreach Training Program Requirements	Requirement document	Establishes requirements for conducting OSHA Outreach Training Program classes	01/01/17	OSHA, Directorate of Training and Education, Office of Training Programs and Administration	NO	NO	N/A	N/A	NO	N/A	N/A	N/A	https://www.osha.gov/dte/outreach/	N/A	N/A
OSHA	Outreach Training Program Construction Industry Procedures	Requirement document	Establishes procedures for conducting 10- and 30-hour construction Outreach Training Program classes	01/01/17	OSHA, Directorate of Training and Education, Office of Training Programs and Administration	NO	NO	N/A	N/A	NO	N/A	N/A	N/A	https://www.osha.gov/dte/outreach/construction/	N/A	N/A
OSHA	Outreach Training Program General Industry Procedures	Requirement document	Establishes procedures for conducting 10- and 30-hour general industry Outreach Training Program classes	01/01/17	OSHA, Directorate of Training and Education, Office of Training Programs and Administration	NO	NO	N/A	N/A	NO	N/A	N/A	N/A	https://www.osha.gov/dte/outreach/generalindustry/	N/A	N/A
OSHA	Outreach Training Program Maritime Industry Procedures	Requirement document	Establishes procedures for conducting 10- and 30-hour maritime industry Outreach Training Program classes	01/01/17	OSHA, Directorate of Training and Education, Office of Training Programs and Administration	NO	NO	N/A	N/A	NO	N/A	N/A	N/A	https://www.osha.gov/dte/outreach/maritime/	N/A	N/A
OSHA	Outreach Training Program Disaster Site Worker Program	Requirement document	Establishes procedures for conducting disaster site worker Outreach Training Program classes	01/01/17	OSHA, Directorate of Training and Education, Office of Training Programs and Administration	NO	NO	N/A	N/A	NO	N/A	N/A	N/A	https://www.osha.gov/dte/outreach/disaster/	N/A	N/A
OSHA	Whistleblower Protection for Public Transportation Agency Workers	Fact Sheet	Individuals working for public transportation agencies are protected from retaliation for reporting potential safety or security violations to their employers or to the government. or to the government.	01/01/17	Directorate of Whistleblower Protection Programs	NO	NO	N/A	N/A	NO	N/A	N/A	N/A	https://www.osha.gov/Publications/OSHA-factsheet-whistleblower-trans-agencies.pdf	N/A	OSHA Publication 3876

OSHA	Beryllium: Medical Surveillance for Beryllium-Exposed Workers Fact Sheet	Fact Sheet	one of several fact sheets on new beryllium standards for general industry, construction, and shipyards	01/01/17	DSG	NO	NO	N/A	N/A	NO	N/A	N/A	N/A	https://www.osha.gov/Publications/OSHA3822.pdf	N/A	N/A
OSHA	Beryllium: Protecting Workers from Exposure and Beryllium Compounds; Final Rule Fact Sheet	Fact Sheet	one of several fact sheets on new beryllium standards for general industry, construction, and shipyards	01/01/17	DSG	NO	NO	N/A	N/A	NO	N/A	N/A	N/A	https://www.osha.gov/Publications/OSHA3821.pdf	N/A	N/A
OSHA	Beryllium: Stakeholder Participation and Changes to the Proposed Rule Fact Sheet	Fact Sheet	one of several fact sheets on new beryllium standards for general industry, construction, and shipyards	01/01/17	DSG	NO	NO	N/A	N/A	NO	N/A	N/A	N/A	https://www.osha.gov/Publications/OSHA3906.pdf	N/A	N/A
OSHA	Disaster Response: Protecting Workers from Slips, Trips and Falls QuickCard	QuickCard	keeping workers safe during emergency and cleanup	01/01/17	DTSEM	NO	NO	N/A	N/A	NO	N/A	N/A	N/A	https://www.osha.gov/Publications/OSHA3907.pdf	N/A	N/A
OSHA	Fall Prevention: 2017 National Safety Stand-Down to Prevent Falls in Construction Poster	Poster	new poster for falls campaign	01/01/17	DOC	NO	NO	N/A	N/A	NO	N/A	N/A	N/A	https://www.osha.gov/StopFallsStandDown/poster.pdf	N/A	N/A
OSHA	Whistleblower Protection for Public Transportation Agency Workers Fact Sheet	Fact Sheet	provides information on protections for individuals working for public transportation agencies	01/01/17	DWPP	NO	NO	N/A	N/A	NO	N/A	N/A	N/A	https://www.osha.gov/Publications/OSHA-factsheet-whistleblower-trans-agencies.pdf	N/A	N/A
OSHA	Whistleblower: Recommended Practices for Anti-Retaliation Programs	Bulletin	recommendations intended to assist employers in creating workplaces that are free of retaliation, including retaliation against employees who engage in activity protected under the 22 whistleblower laws that the Occupational Safety and Health Administration (OSHA)	01/01/17	DWPP	NO	NO	N/A	N/A	NO	N/A	N/A	N/A	https://www.osha.gov/Publications/OSHA3905.pdf	N/A	N/A
ETA	UIPL 7-17 2017 Pay Adjustments for Annual Salary Rates for General Schedule (GS) Federal Employees in 31 Locality Pay Areas	Unemployment Insurance Program Letter	To ensure states are aware of the locality-based salary rates for certain Federal civilian employees.	01/03/17	DOL/ETA-OUI	NO	NO	N/A	N/A	NO	N/A	N/A	N/A	https://wdr.dolDOL/ETA.gov/directives/attach/UIPL/UIPL_07-17.pdf	N/A	N/A

ETA	UIPL 8-17 Federal Military Pensions	Unemployment Insurance Program Letter	To ensure State Workforce Agencies are aware of the Federal military retired pay annual cost of living adjustment (COLA) provided by the Department of Defense.	01/03/17	DOL/ETA-OUI	NO	NO	N/A	N/A	NO	N/A	N/A	N/A	https://wdr.dolDOL/ETA.gov/directives/attach/UIPL/UIPL_08-17.pdf	N/A	N/A
OSHA	Neurological illnesses in healthcare workers exposed to chemotherapy drugs (Rebecca DeFranco)	General Complaint	OSHA provided clarification on other useful resources on employee protection against hazardous drugs.	01/06/17	DOL/OSHA/DEP/OHE	NO	NO	N/A	N/A	NO	N/A	N/A	N/A	N/A	N/A	N/A
OSHA	OSHA Bloodborne Pathogens (BBP) Standard (Laurna Marika)	Letter of Interpretation	OSHA provided clarification on applicability of the BBP standard to the use of microblading tools in the cosmetic tattoo industry.	01/06/17	DOL/OSHA/DEP/OHE	NO	NO	N/A	N/A	NO	N/A	N/A	N/A	http://intranet.osha.gov/compliance/in terps/l20170106.html	N/A	N/A
EBSA	FAQs About Affordable Care Act Implementation (Part 36)	Frequently Asked Questions	Addresses coverage of preventive services.	01/09/17	EBSA/OHPSCA, together with HHS and IRS/Treasury, and with EOP coordination/review	NO	NO	N/A	N/A	NO	N/A	N/A	N/A	https://www.dol.gov/sites/default/files/ebsa/about-ebsa/our-activities/resource-center/faqs/aca-part-36.pdf	N/A	N/A
ETA	Guidelines for Reviewing Apprentice to Journeyworker Ratio Request	Circular 2017-01	Informing OA/SAA/RAP Sponsors about OA's policy and process for review of ratio request	01/09/17	Office of Apprenticeship	NO	NO	N/A	N/A	NO	N/A	N/A	N/A	https://dolDOL/ETA.gov/OA/BulletinsFY17.cfm	N/A	N/A
OSHA	Appropriation Act: Replacement of Appendix A for CPL 02-00-051	Memorandum to RAs	Provides most recent listing of NAICA codes exempted under the Appropriations Act	01/10/17	OSHA, DEP, OGIAE	NO	NO	N/A	N/A	NO	N/A	N/A	N/A	N/A	N/A	N/A
OSHA	Congressional inquiry regarding enforcement of OSHA standards for Amish business owners (Gibbs)	Congressional Inquiry	Addresses applicability of religious exemptions to compliance with OSHA standards	01/10/17	OSHA, DEP, OGIAE	NO	NO	N/A	N/A	NO	N/A	N/A	N/A	N/A	N/A	N/A

OSHA	Enforcement Procedures and Scheduling for Occupational Exposure to Workplace Violence	Directive providing guidance to OSHA Compliance Personnel	The Instruction provides policy guidance and procedures to be followed when conducting inspections and issuing citations related to occupational exposure to workplace violence.	01/10/17	DOL/OSHA/DEP/OFAP	NO	NO	N/A	N/A	NO	N/A	N/A	N/A	N/A	https://www.osha.gov/OshDoc/Directive_N/A_pdf/CPL_02-01-058.pdf	N/A	N/A
WHD	All Agency Memorandum 222	Memorandum	This memorandum provides background and context regarding the Davis Bacon Act and its coverage provisions, summarizes the CityCenterDC opinion, and provides guidance regarding the opinion's significance.	01/11/17	WHD	NO	NO	N/A	N/A	NO	N/A	N/A	N/A	N/A	https://www.wdol.gov/aam/aam222.pdf	N/A	N/A
EBSA	FAQs About Affordable Care Act Implementation (Part 37)	Frequently Asked Questions	Addresses health reimbursement arrangements.	01/12/17	EBSA/OHPSCA, together with HHS and IRS/Treasury, and with EOP coordination/review	NO	NO	N/A	N/A	NO	N/A	N/A	N/A	N/A	https://www.dol.gov/sites/default/files/ebsa/about-ebsa/our-activities/resource-center/faqs/aca-part-37.pdf	N/A	N/A
OSHA	OSHA Hazard Communication Standard (HCS) (Bradley Miller)	Letter of Interpretation	OSHA provided clarification to suppliers of bulk textiles and fabrics on the labeling and SDS requirements for their products for downstream users.	01/12/17	DOL/OSHA/DEP/OHE	NO	NO	N/A	N/A	NO	N/A	N/A	N/A	N/A	N/A	N/A	N/A
OSHA	OSHA Occupational Noise Standard and Recordkeeping (Rick Smith)	Letter of Interpretation	OSHA provided clarification for record keeping and hearing conservation responsibilities of a new owner when using employees from a previous employer.	01/12/17	DOL/OSHA/DEP/OHE	NO	NO	N/A	N/A	NO	N/A	N/A	N/A	N/A	N/A	N/A	N/A

OSHA	Slips Trips and Falls	Quick Card	Responding to natural and man-made disasters puts emergency response workers at risk of injury or death from slips, trips and falls. This Quick Card provides information on ways to prevent slips, trips and falls and steps employers must take to protect their workers during disaster operations.	01/12/17	DTSEM/OEMP	NO	NO	N/A	N/A	NO	N/A	N/A	N/A	N/A	https://www.osha.gov/Publications/OSHA3907.pdf	N/A	N/A
OSHA	Clarification of Streamlined Procedures to Close Cases that OSHA Lacks Authority to Investigate	Memorandum	This memorandum serves to address the appropriate procedures for closing complaints that are not subject to a full field investigation because the complaint is either docketed and dismissed or administratively closed.	01/12/17	Directorate of Whistleblower Protection Programs	NO	NO	N/A	N/A	NO	N/A	N/A	N/A	N/A	https://www.whistleblowers.gov/memoranda/2017-01-12	N/A	N/A
OSHA	Memorandum of Understanding between The National Labor Relations Board and The Occupational Safety and Health Administration U.S. Department of Labor	Memorandum of Understanding	This document facilitates coordination between the parties concerning the National Labor Relations Act and Section 11(c) of the Occupational Safety and Health Act	01/12/17	Directorate of Whistleblower Protection Programs	NO	NO	N/A	N/A	NO	N/A	N/A	N/A	N/A	https://www.osha.gov/laws-regs/mou/2017-01-12	N/A	N/A
OSHA REGION 6	Houston Construction 2016 Fall Stand Down Fall Incident Review	Flyer	Review of Houston fall incidents for the Fall Stand Down	01/12/17	OSHA, Region 6, Houston North Area Office	NO	NO	N/A	N/A	NO	N/A	N/A	N/A	N/A	N/A	N/A	N/A
OSHA REGION 6	General Industry 2016 Fall Stand Down	Flyer	Information and incidents on falls for the stand down	01/12/17	OSHA, Region 6, Houston North Area Office	NO	NO	N/A	N/A	NO	N/A	N/A	N/A	N/A	N/A	N/A	N/A
EBSA	Advisory Opinion 2017-01A	Advisory Opinion	Addressed how the definition of employee welfare benefit plan and the definition of multiple employer welfare arrangement might apply to a program of administrative services.	01/13/17	EBSA/ORI	NO	NO	N/A	N/A	NO	N/A	N/A	N/A	N/A	https://www.dol.gov/agencies/ebsa/employers-and-advisers/guidance/advisory-opinions/2017-01a	N/A	N/A

ETA	TEGL 14-16 Planning Estimate for Workforce Innovation and Opportunity Act (WIOA) Youth, Adult, and Dislocated Worker Program Allotments for Program Year (PY) 2017	TEGL	To transmit to States and outlying areas estimated funding levels for WIOA Title I Youth, Adult, and Dislocated Worker program allotments for PY 2017.	01/13/17	DOL/ETA/OWI/DWASWS	NO	NO	N/A	N/A	NO	N/A	N/A	N/A	N/A	https://wdr.dolDOL/ETA.gov/directives/attach/TEGL/TEGL_14-16_Acc.pdf	N/A	TEGL 14-16
ETA	UIPL 1-16, Change 1 Federal Requirements to Protect Claimant Rights in State Unemployment Compensation Overpayment Prevention and Recovery Procedures - Questions and Answers	Unemployment Insurance Program Letter	To respond to questions from state workforce agencies about prior guidance provided to state agencies regarding the requirements of Federal law pertaining to protecting individual rights in state procedures to prevent or recover unemployment compensation (UC) overpayments.	01/13/17	DOL/ETA-OUI	NO	NO	N/A	N/A	NO	N/A	N/A	N/A	N/A	https://wdr.dolDOL/ETA.gov/directives/attach/UIPL/UIPL_01-16-Change-1.pdf	N/A	N/A
WHD	All Agency Memorandum 223	Memorandum	Provides Notification of the FY 2017 Davis-Bacon Wage Survey Plan. The Memorandum also seeks input from stakeholders concerning the FY 2018 Davis-Bacon Wage Survey Plan.	01/13/17	WHD	NO	NO	N/A	N/A	NO	N/A	N/A	N/A	N/A	https://www.wdol.gov/aam/aam223.pdf	N/A	N/A
OSHA	Implementation of the 2017 annual adjustment pursuant to the Federal Civil penalties inflation adjustment act improvement act of 2015	Memorandum to RAs	Congress enacted legislation requiring federal agencies to adjust their civil penalties to account for inflation	01/13/17	OSHA, DEP, OGIAE	NO	NO	N/A	N/A	NO	N/A	N/A	N/A	N/A	N/A	N/A	N/A
OSHA	Fegley Letter - 27222	Letter of Interpretation	Question regarding PSM coverage for onsite generation of hydrogen for use by the site owner. Hydrogen generation system is owned and controlled by a third-party with no employees onsite	01/13/17	OSHA, DEP, OCPSEI	NO	NO	N/A	N/A	NO	N/A	N/A	N/A	N/A	not posted	N/A	N/A

OSHA	Recommended Practices for Anti-Retaliation Programs	Recommended Practices	This set of recommendations is intended to assist employers in creating workplaces that are free of retaliation, including retaliation against employees who engage in activity protected under the 22 whistleblower laws that OSHA enforces.	01/13/17	Directorate of Whistleblower Protection Programs	NO	NO	N/A	N/A	NO	N/A	N/A	N/A	N/A	https://www.osha.gov/Publications/OSHA3905.pdf	N/A	OSHA 3905-01/2017
ETA	TEGL 15-16 Competitive Selection of One-Stop Operators	TEGL	This Training and Employment Guidance Letter (TEGL) provides information on therequirements to designate or certify one-stop operators through a competitive process as setforth in sec. 121(d)(2)(A) of the Workforce Innovation and Opportunity Act (WIOA).	01/17/17	DOL/ETA/OWI/DWASWS and DOL/ETA/OGM	NO	NO	N/A	N/A	NO	N/A	N/A	N/A	N/A	https://wdr.dolDOL/ETA.gov/directives/corr_doc.cf m?DOCN=8116	N/A	TEGL 15-16
ETA	TEN 31-16 Framework on Registered Apprenticeship for High School Students	Training and Employment Notice 31-16	Provides guidance for USDOL and ED to the public workforce and education system on components of registered apprenticeship programs for high school students	01/17/17	Office of Apprenticeship	NO	NO	N/A	N/A	NO	N/A	N/A	N/A	N/A	https://wdr.dolDOL/ETA.gov/directives/corr_doc.cf m?DOCN=4799	N/A	N/A
ETA	TEGL 15-16 - Competitive Selection of One-Stop Operators	TEGL	Competitive Selection of One-Stop Operators	01/17/17	OMAS/OGM	NO	NO	N/A	N/A	NO	N/A	N/A	N/A	N/A	https://wdr.dolDOL/ETA.gov/directives/corr_doc.cf m?DOCN=8116	N/A	N/A
WHD	Field Assistance Bulletin No. 2017-1 Enforcement of FLSA Tip Credit for Tipped Employees Employed under an H-2B Application for Temp Emp Cert	Field Assistance Bulletin	Guidance regarding the W&H enforcement of the tip credit under the FLSA for tipped employees employed under an H-2B application for Temp Empl Cert	01/17/17	WHD	NO	NO	N/A	N/A	NO	N/A	N/A	N/A	N/A	https://www.dol.gov/whd/FieldBulletins/fab2017_1.pdf	N/A	N/A

WHD	All Agency Memorandum 224	Memorandum	Provides background and context regarding the Davis Bacon Act regulations requiring agencies, at the beginning of each fiscal year and to the extent practicable, to provide the Administrator of the Wage and Hour Division with information regarding their proposed construction programs for the coming year	01/17/17	WHD	NO	NO	N/A	N/A	NO	N/A	N/A	N/A	N/A	https://www.wdol.gov/aam/aam224.pdf	N/A	N/A
OSHA	Process Safety Management Covered Chemical Plant National Emphasis Program	Directive	Describes programmed inspections under 29 CFR 1910.119	01/17/17	OSHA, DEP, OCPSEI	NO	NO	N/A	N/A	NO	N/A	N/A	N/A	N/A	https://www.osha.gov/OshDoc/Directive_pdf/CPL_03-00-021.pdf	N/A	N/A
OSHA	OSHA Respiratory Protection Standard (Richard Graham)	Letter of Interpretation	OSHA provided clarification on requirements for respiratory fit testing with and without facepiece accessories.	01/17/17	DOL/OSHA/DEP/OHE	NO	NO	N/A	N/A	NO	N/A	N/A	N/A	N/A	http://intranet.osha.gov/compliance/interps/120170117.html	N/A	N/A
ETA	TEGL 17-16 Infrastructure Funding of the One-Stop Delivery System	TEGL	This Training and Employment Guidance Letter (TEGL) provides guidance on the operating costs of the one-stop delivery system, which are comprised of infrastructure costs and additional costs (i.e., career services, shared operating costs, and shared services) in accordance with the requirements set forth in the Workforce Innovation and Opportunity Act (WIOA) and its implementing regulations.	01/18/17	DOL/ETA/OWI/DWASWS and DOL/ETA/OGM	NO	NO	N/A	N/A	NO	N/A	N/A	N/A	N/A	https://wdr.dolDOL/ETA.gov/directives/attach/TEGL/TEGL_17-16_Acc.pdf	N/A	TEGL 17-16
ETA	TEGL 17-16 - Infrastructure Funding of the One-Stop Delivery System	TEGL	Infrastructure Funding of the One-Stop Delivery System	01/18/17	OMAS/OGM	NO	NO	N/A	N/A	NO	N/A	N/A	N/A	N/A	https://wdr.dolDOL/ETA.gov/directives/corr_doc.cfm?DOCN=4968	N/A	N/A

OSHA REGION 4	Regional FOIA Fees Policy	Memo to Area Offices	Document provides guidance for assessing and charging fees related to FOIA requests	01/18/17	Enforcement Programs	NO	NO	N/A	N/A	NO	N/A	N/A	N/A	N/A	N/A	
ETA	UIPL 9-17 Implementation of Sequestration under the Budget Control Act of 2011 for Mandatory Unemployment Insurance Programs for Fiscal Year 2017	Unemployment Insurance Program Letter	To provide information to State Workforce Agencies (SWAs) about the application of sequestration in Fiscal Year (FY) 2017, how the Department of Labor (Department) will apply sequestration to mandatory Unemployment Insurance (UI) programs and on delayed benefit payments from prior fiscal years, and the resulting administrative costs.	01/19/17	DOL/ETA-OUI	NO	NO	N/A	N/A	NO	N/A	N/A	N/A	https://wdr.dolDOL/ETA.gov/directives/attach/UIPL/UIPL_09-17.pdf	N/A	N/A
ETA	UIPL 10-17 Social Security Annuities and Federal Civilian Pensions	Unemployment Insurance Program Letter	To ensure states are aware that: 1) the social security survivors and old age retirement annuities and the Federal civilian pensions annual cost-of-living adjustment (COLA) will increase for calendar year 2017, and 2) COLA information may be found on the U.S. Office of Personnel Management (OPM) Web site.	01/19/17	DOL/ETA-OUI	NO	NO	N/A	N/A	NO	N/A	N/A	N/A	https://wdr.dolDOL/ETA.gov/directives/attach/UIPL/UIPL_10-17.pdf	N/A	N/A

ETA	TEGL 18-16 Program Eligibility and Enrollment Guidance for the National Farmworker Jobs Program	TEGL	To provide guidance for eligibility of program participants for the National Farmworker Jobs Program (NFJP) authorized under Title I Section 167 Migrant and Seasonal Farmworker (MSFW) Programs of the Workforce Innovation and Opportunity Act (WIOA). This guidance rescinds and replaces Training and Employment Guidance Letter (TEGL) NO. 25-04 Participant Eligibility Guidance and TEGL NO. 25-04 Change 1.	01/19/17	OWI/DNPTTA/SNaP	NO	NO	N/A	N/A	NO	N/A	N/A	N/A	N/A	https://wdr.dolDOL/ETA.gov/directives/corr_doc.cfm?DOCN=3435	N/A	TEGL 18-16
OSHA REGION 7	Penalty Policy 2017	Guidance	Penalty policy guide reflecting January 13, 2017 adjustments	01/19/17	Regional Office	NO	NO	N/A	N/A	NO	N/A	N/A	N/A	N/A	N/A	N/A	N/A
OSHA	Long Work Hours, Extended or Irregular Shifts and Worker Fatigue Safety and Health Topics page	Web Page	Guidance of cause, effect and prevention of worker fatigue.	01/20/17	DTSEM/OOMN	NO	NO	N/A	N/A	NO	N/A	N/A	N/A	N/A	https://www.osha.gov/SLTC/workerfatigue/hazards.html	N/A	N/A
OSHA	ROI Pilot Directive	Memorandum	Memorandum informing OSHA's Region V Whistleblower Protection Program that the region adoped the Region II Administrative Dismissals Pilot	01/20/17	Region V	NO	NO	N/A	N/A	NO	N/A	N/A	N/A	N/A	https://www.whistleblowers.gov/sites/default/files/Region9CPL-2016-30-ROIPilotDirective.pdf	N/A	N/A
OSHA	Working Safely with Wire Rope	SHIB	Technical information about wire rope components and how to prevent structural failures that had resulted in worker fatality in several recent incidents.	01/23/17	DTSEM/OSTA	NO	NO	N/A	N/A	NO	N/A	N/A	N/A	N/A	https://www.osha.gov/dts/shib/shib011917.html	N/A	N/A
OSHA	Hazardous Drugs	OTM		01/24/17	DTSEM/OSTA	NO	NO	N/A	N/A	NO	N/A	N/A	N/A	N/A	N/A	N/A	N/A
ETA	UIPL 11-17 Interest Rate on Title XII Advances During Calendar Year (CY) 2017	Unemployment Insurance Program Letter	To announce the rate of interest that the U.S. Department of the Treasury (Treasury) will charge on Title XII advances during CY 2017.	01/27/17	DOL/ETA-OUI	NO	NO	N/A	N/A	NO	N/A	N/A	N/A	N/A	https://wdr.dolDOL/ETA.gov/directives/attach/UIPL/UIPL_11-17.pdf	N/A	N/A

OSHA REGION 3	OSHA Focus Four 2017 - Electrical Hazard Toolbox Talks	Awareness Documents	Example toolbox talks focusing on commonly encountered electrical hazards in the construction industry. The toolbox talks are designed to raise awareness and invoke conversation about worksite conditions.	02/01/17	Region III	NO	NO	N/A	N/A	NO	N/A	N/A	N/A	N/A	N/A	N/A
OSHA REGION 4	CPL 17/10 - Regional Emphasis Program for Safety Hazards in Auto Parts Industry NAICS 3363xx (Motor Vehicle Parts Manufacturing)	Regional Notice	Program designed to reduce workplace exposures to safety hazards associated with the Auto Parts Supplier Industry (Renewal)	02/03/17	Enforcement Programs	NO	NO	N/A	N/A	NO	N/A	N/A	N/A	N/A	N/A	N/A
OSHA	Memorandum of Understanding concerning the sharing of information between The Consumer Financial Protection Bureau and The Occupational Safety and Health Administration	Memorandum of Understanding	This document sets forth the agreement between the Parties with respect to the sharing and treatment of Non-public Information.	02/04/17	Directorate of Whistleblower Protection Programs	NO	NO	N/A	N/A	NO	N/A	N/A	N/A	https://www.osha.gov/laws-regs/mou/2017-02-04	N/A	N/A
MSHA	P17-IV-01 Suspended Loads (30 C.F.R. §§ 56/57.16009)	Program Policy Letter	Clarifies compliance with suspended loads, as required under 30 C.F.R. §§ 56/57.16009, and enhance consistency and protection of miners.	02/06/17	Metal and Nonmetal	NO	NO	N/A	N/A	NO	N/A	N/A	N/A	https://arlbweb.msha.gov/REGS/COMPLIAN/PPLS/2017/P17-IV-01.asp	N/A	N/A
OWCP	Information for Medical Providers – 1099 Forms for 2016	DFEC Web Posting	Notice of error that occurred when 1099-MISC forms were issued recently to medical providers	02/07/17	DFEC	NO	NO	N/A	N/A	NO	N/A	N/A	N/A	https://www.dol.gov/owcp/dfec/Info1099.htm	N/A	N/A
OSHA	Dempsey	Archived Letter of Interpretation	1926.451 - Techam LVL Scaffold Plank	02/07/17	Directorate of Construction	NO	NO	N/A	N/A	NO	N/A	N/A	N/A	https://www.osha.gov/pls/oshaweb/owadisp.show_document?p_table=INTERPRETATIONS&p_id=20477	N/A	N/A
OSHA	Attwood	Archived Memo	1926.451(g)(3) - Favorable Decision in Fluor Constructors, Inc. v. OSHRC, No. 87-4029 that a six-foot lanyard is not a lifeline.	02/07/17	Directorate of Construction	NO	NO	N/A	N/A	NO	N/A	N/A	N/A	https://www.osha.gov/pls/oshaweb/owadisp.show_document?p_table=INTERPRETATIONS&p_id=19722	N/A	N/A

OSHA	Helmreich	Archived Letter of Interpretation	1926.451 - Standards for scaffolds do not prohibit the intermingling of scaffolding components.	02/07/17	Directorate of Construction	NO	NO	N/A	N/A	NO	N/A	N/A	N/A	N/A	https://www.osha.gov/pls/oshaweb/owadisp.show_document?p_table=INTERP_RETATIONS&p_id=19497	N/A	N/A
OSHA	Clark	Archived Memo	1926.451 - Applicability of 29 CFR 1926.451(a)(4).	02/07/17	Directorate of Construction	NO	NO	N/A	N/A	NO	N/A	N/A	N/A	N/A	https://www.osha.gov/pls/oshaweb/owadisp.show_document?p_table=INTERP_RETATIONS&p_id=19479	N/A	N/A
OSHA	Helmreich	Archived Letter of Interpretation	1926.451 - Standards for scaffolds do not prohibit the intermingling of scaffolding components.	02/07/17	Directorate of Construction	NO	NO	N/A	N/A	NO	N/A	N/A	N/A	N/A	https://www.osha.gov/pls/oshaweb/owadisp.show_document?p_table=INTERP_RETATIONS&p_id=19480	N/A	N/A
OSHA	Wolner	Archived Letter of Interpretation	1926.451 - Testing requirements for the power units or manually operated winches of single-point adjustable suspension scaffolds.	02/07/17	Directorate of Construction	NO	NO	N/A	N/A	NO	N/A	N/A	N/A	N/A	https://www.osha.gov/pls/oshaweb/owadisp.show_document?p_table=INTERP_RETATIONS&p_id=19478	N/A	N/A
OSHA	May	Archived Letter of Interpretation	1926.451 - Clarification of Subpart L	02/07/17	Directorate of Construction	NO	NO	N/A	N/A	NO	N/A	N/A	N/A	N/A	https://www.osha.gov/pls/oshaweb/owadisp.show_document?p_table=INTERP_RETATIONS&p_id=19475	N/A	N/A
OSHA	Hancock	Archived Letter of Interpretation	1926.451 - Use of dissimilar metals on tube and coupler scaffolds	02/07/17	Directorate of Construction	NO	NO	N/A	N/A	NO	N/A	N/A	N/A	N/A	https://www.osha.gov/pls/oshaweb/owadisp.show_document?p_table=INTERP_RETATIONS&p_id=19014	N/A	N/A
OSHA	Gidish	Archived Letter of Interpretation	1926.451 - Use of non-flowable material for counter weights in rigging outrigger beams.	02/07/17	Directorate of Construction	NO	NO	N/A	N/A	NO	N/A	N/A	N/A	N/A	https://www.osha.gov/pls/oshaweb/owadisp.show_document?p_table=INTERP_RETATIONS&p_id=18994	N/A	N/A

OSHA	Klarfeld	Archived Letter of Interpretation	1926.451 Scaffolds need to be properly braced.	02/07/17	Directorate of Construction	NO	NO	N/A	N/A	NO	N/A	N/A	N/A	https://www.osha.gov/pls/oshaweb/owadisp.show_document?p_table=INTERP_RETATIONS&p_id=18952	N/A	N/A
WHD	Letter to Certificate Holders	Letter	Notice of Updated WH-226 and WH-226A	02/09/17	WHD	NO	NO	N/A	N/A	NO	N/A	N/A	N/A	https://www.dol.gov/whd/specialemployment/14cLetter_February92017.pdf	N/A	N/A
OSHA	Request for interpretation on Fire Brigades (Corbin)	Letter	Provides guidance on OSHA' mandated firefighters physical examinations expenses	02/09/17	OSHA, DEP, OGIAE	NO	NO	N/A	N/A	NO	N/A	N/A	N/A	N/A	N/A	N/A
ETA	Staff Compensation Report (16-28)	Program Instruction Notice (PIN)	To provide Job Corps Center Operators, Outreach/Admissions and Career Transition Services contractors with the January 2017 Staff Compensation Worksheet.	02/13/17	Job Corps	NO	NO	N/A	N/A	NO	N/A	N/A	N/A	N/A	N/A	N/A
VETS	02-17	Veterans' Program Letter	Quarterly Reporting Guidance for Competitive Grant Recipients and Non-Compleitive Stand Down Grant Recipients	02/14/17	HVRP	NO	NO	N/A	N/A	NO	N/A	N/A	N/A	https://www.dol.gov/vets/VMS/VPLs/FINAL_Hyperlinked_PDF_VPL_02-17_V2.pdf	N/A	N/A
OSHA REGION 6	Houston Construction SIRs	Flyer	Flyer on Houston construction hospitalization and amputation cases in Houston	02/14/17	OSHA, Region 6, Houston North Area Office	NO	NO	N/A	N/A	NO	N/A	N/A	N/A	N/A	N/A	N/A
OSHA REGION 6	NAICS 238210 Houston Electrical Subcontractor Incidents	Flyer	Review of electrical subcontractor Incidents in Houston for the Independent Electrical Contractors Houston	02/14/17	OSHA, Region 6, Houston North Area Office	NO	NO	N/A	N/A	NO	N/A	N/A	N/A	N/A	N/A	N/A

ETA	TEGL 18-15 Change 4 Corrected allotment tables for Revised Program Year 2016 Planning Instructions and Allotments for SCSEP National Non-Minority Grantees	TEGL	This Training and Employment Guidance Letter (TEGL) Change 4 provides corrected allotment tables for Non-Minority National grantees for February 1 - June 30, 2017. The participant and funding allotments in Change 3 attachments B-1 and B-2 published on 12/30/2016 contained minor errors for two national grantees, the National Caucus and Center on Black Aged, Inc. (NCBA) and the National Urban League (NUL), in two states, Florida and Michigan. The corrected B-1 and B-	02/15/17	DOL/ETA/OWI/DNPTTA/OWU	NO	NO	N/A	N/A	NO	N/A	N/A	N/A	N/A	https://wdr.dolDOL/ETA.gov/directives/corr_doc.cfm?DOCN=5797	N/A	TEGL 18-15, Change 4
OSHA REGION 7	5(a)(1) Determination	Guidance	General Duty 5(a)(1) worksheet	02/16/17	Regional Office	NO	NO	N/A	N/A	NO	N/A	N/A	N/A	N/A	N/A	N/A	N/A
OFCCP	Corporate Scheduling Announcement Letter (CSAL)	Frequently Asked Questions	Questions and responses related to the issuance of OFCCP's Corporate Scheduling Announcement Letter	02/17/17	OFCCP	NO	NO	N/A	N/A	NO	N/A	N/A	N/A	N/A	https://www.dol.gov/ofccp/regs/compliance/faqs/csafaqs.htm	N/A	N/A
OSHA	OSHA Whistleblower Investigations Manual - Annotated	Directive	This version of the Manual includes hyperlinks to policy memoranda.	02/17/17	Directorate of Whistleblower Protection Programs	NO	NO	N/A	N/A	NO	N/A	N/A	N/A	N/A	/www.whistleblowers.gov/sites/default/files/CPL_02-03-007_annotated.pdf	N/A	CPL 02-03-007
OFCCP	Corporate Scheduling Announcement Letter (CSAL)	Frequently Asked Questions	Questions and responses related to the issuance of OFCCP's Corporate Scheduling Announcement Letter	02/17/17	OFCCP	NO	NO	N/A	N/A	NO	N/A	N/A	N/A	N/A	https://www.dol.gov/ofccp/regs/compliance/faqs/csafaqs.htm	N/A	N/A
OSHA REGION 6	Ladder Safety	Flyer	Flyer on ladder safety and Houston incidents and resources for ladder safety month	02/21/17	OSHA, Region 6, Houston North Area Office	NO	NO	N/A	N/A	NO	N/A	N/A	N/A	N/A	N/A	N/A	N/A

OSHA	Permissible Exposure Limits - Annotated Tables	Website	Website that compares OSHA permissible exposure limits to occupational exposure limits developed by other authoritative groups. 2017 update	02/23/17	OSHA Directorate of Standards and Guidance, Office of Chemical Hazards - Non Metals	NO	NO	N/A	N/A	NO	N/A	N/A	N/A	https://www.osha.gov/dsg/annotated-pels/tablez-1.html	N/A	N/A
OSHA	OSHA Program for Internal Control (PIC), Evaluation and Analysis Program (EAP)	Directive	Provides direction on the requirements for establishing and maintaining an effective system of internal controls including audit and evalution programs.	02/23/17	DTSEM/OE	NO	NO	N/A	N/A	NO	N/A	N/A	N/A	https://www.osha.gov/OshDoc/Directive_pdf/EEA_01-00-005.pdf	N/A	N/A
ETA	Job Corps ePRH CN 16-10	Policy and Requirements Handbook Change Notice	Drug Definition Clarification	02/24/17	Office of Job Corps	NO	NO	N/A	N/A	NO	N/A	N/A	N/A	PRH CN 16-10 Drug Definition Clarification	N/A	N/A
OSHA REGION 6	OSHA Strategic Partnership Agreement with The San Antonio Area Office and M.A. Mortenson Construction	Partnership	Provide a safe and healthful work environment for employees involved in the construction industry	02/26/17	OSHA, Region 6, San Antonio Area Office	NO	NO	N/A	N/A	NO	N/A	N/A	N/A	N/A	N/A	N/A
ETA	AJC Common Identifier and Branding	Guidance	FAQs describing common identifiers, deadlines, social media guidelines, and logo guidance	02/27/17	DOL/ETA/OPDR	NO	NO	N/A	N/A	NO	N/A	N/A	N/A	www.dolDOL/ETA.gov/wioa/FAQs.cfm	N/A	N/A
ETA	UIPL 12-17 Adjudication of Unemployment Insurance Combined Wage Claims Issues	Unemployment Insurance Program Letter	To clarify existing guidance governing adjudication of any Combined Wage Claim (CWC) as set out in 20 C.F.R. Part 616, and to make a technical assistance tool available to State Workforce Agencies for staff use in addressing CWC issues previously adjudicated by another state in compliance with 20 C.F.R. 616.8 (a).	02/28/17	DOL/ETA-OUI	NO	NO	N/A	N/A	NO	N/A	N/A	N/A	https://wdr.dolDOL/ETA.gov/directives/attach/UIPL/UIPL_12-17.pdf	N/A	N/A
OSHA	Condello Letter - 27720	Letter of Interpretation	Question regarding coverage of calcium ammonium nitrate under 29 CFR 1910.109(i)	02/28/17	OSHA, DEP, OCPSEI	NO	NO	N/A	N/A	NO	N/A	N/A	N/A	not posted	N/A	N/A

OSHA	OSHA Hazardous Waste Operations and Emergency Response (HAZWOPER) Requirements (Richard Kawahara)	Letter of Interpretation	OSHA provided clarification on OSHA 40-Hour HAZWOPER training.	02/28/17	DOL/OSHA/DEP/OHE	NO	NO	N/A	N/A	NO	N/A	N/A	N/A	http://intranet.osha.gov/compliance/interps/I20170228.html	N/A	N/A
OSHA	OSHA's Bloodborne pathogens (BBP) standard (Christine Pavlak)	Letter of Interpretation	OSHA provided clarification on bloodborne pathogens label for clear bags of leaking blood tubes.	02/28/17	DOL/OSHA/DEP/OHE	NO	NO	N/A	N/A	NO	N/A	N/A	N/A	http://intranet.osha.gov/compliance/interps/I20170228A.html	N/A	N/A
OSHA	Scaffolding	eTools	Updated the existing Scaffolding eTool and added a new module on Aerial Lifts and new sections to the Supported Scaffolds module.	02/28/17	DTSEM/SLTC	NO	NO	N/A	N/A	NO	N/A	N/A	N/A	http://osha.gov/SLTC/etools/scaffolding/index.html	N/A	N/A
OSHA	What to Expect During an OSHA Whistleblower Investigation	Guidance	This document explains the whistleblower investigation process for members of the public.	02/28/17	Directorate of Whistleblower Protection Programs	NO	NO	N/A	N/A	NO	N/A	N/A	N/A	https://www.whistleblowers.gov/whattoexpect	N/A	N/A
ETA	TEGL 19-16 Guidance on Services provided through the Adult and Dislocated Worker Programs under the Workforce Innovation and Opportunity Act (WIOA) and the Wagner-Peyser Act Employment Service (ES), as amended by title III of WIOA, and for Implementation of the WIOA Final Rules	TEGL	To provide guidance to the workforce system on delivering services under theAdult and Dislocated Worker programs under WIOA Title I, and individuals served by theES program, as amended by WIOA Title III, under the WIOA Final Rule.	03/01/17	DOL/ETA/OWI/DWASWS	NO	NO	N/A	N/A	NO	N/A	N/A	N/A	https://wdr.dolDOL/ETA.gov/directives/corr_doc.cfm?docn=3851	N/A	TEGL 19-16
ETA	TEGL 20-16 Designation of Significant Migrant and Seasonal Farm Worker (MSFW) States, Significant MSFW One-stop Centers, and Significant Multilingual MSFW One-stop Centers	TEGL	Designation of Significant Migrant and Seasonal Farm Worker (MSFW) States, Significant MSFW One-stop Centers, and Significant Multilingual MSFW One-stop Centers	03/01/17	OWI/DNPTTA/SNaP	NO	NO	N/A	N/A	NO	N/A	N/A	N/A	https://wdr.dolDOL/ETA.gov/directives/corr_doc.cfm?DOCN=4160	N/A	TEGL 20-16
OSHA	OSHA's 2017 Proposed Rule on Occupational Exposure to Beryllium and Beryllium Compounds in Construction and Shipyard Sectors	Factsheet	Overview of the Proposed changes to the beryllium Shipyards and Construction proposed standard	03/01/17	Directorate of Standards and Guidance, Office of Chemical Hazards - Metals	NO	NO	N/A	N/A	NO	N/A	N/A	N/A	https://www.osha.gov/Publications/OSHA3915.pdf	N/A	DSG FS 3915

OSHA	Non-Public Disclosure Pilot – 11(c) Complaints Only	Directive	The purpose of this directive is to establish a 12-month pilot in Regions V and X to eliminate the requirement that OSHA provide the parties with copies of all submissions they have made to OSHA that are pertinent to a complaint filed under Section 11(c) of the OSH Act as required in the Whistleblower Investigations Manual.	03/01/17	Regions V and X	NO	NO	N/A	N/A	NO	N/A	N/A	N/A	N/A	https://www.whistleblowers.gov/sites/default/files/RegionVXNonpublicDisclosurePilotFinal.pdf	N/A	2017-WB-001
OSHA	Process Safety Management for Explosives and Pyrotechnics Manufacturing	Booklet	one of four new booklets on PSM based on results of OSHA citations	03/01/17	DSG	NO	NO	N/A	N/A	NO	N/A	N/A	N/A	N/A	https://www.osha.gov/Publications/OSHA3912.pdf	N/A	N/A
OSHA	Process Safety Management for Small Businesses	Booklet	one of four new booklets on PSM based on results of OSHA citations	03/01/17	DSG	NO	NO	N/A	N/A	NO	N/A	N/A	N/A	N/A	https://www.osha.gov/Publications/OSHA3908.pdf	N/A	N/A
OSHA	Process Safety Management for Storage Facilities	Booklet	one of four new booklets on PSM based on results of OSHA citations	03/01/17	DSG	NO	NO	N/A	N/A	NO	N/A	N/A	N/A	N/A	https://www.osha.gov/Publications/OSHA3909.pdf	N/A	N/A
OSHA REGION 10	Non-Public Disclosure Pilot - 11(c) Complaints Only	Regional Directive	The purpose of this directive is to establish a twelve-month pilot in Regions V and X to eliminate the requirement that OSHA provide the parties with copies of all submissions they have made to OSHA that are pertinent to a complaint filed under Section 11(c) of the OSH Act as required in Chapter 23 of the Whistleblower Investigations Manual.	03/01/17	Region 10	NO	NO	N/A	N/A	NO	N/A	N/A	N/A	N/A	https://www.whistleblowers.gov/sites/default/files/RegionVXNonpublicDisclosurePilotFinal.pdf	2017-WB-001	N/A

OSHA REGION 3	OSHA Focus Four 2017 - Caught In / Between Toolbox Talks	Awareness Documents	Example toolbox talks focusing on commonly encountered caught in / between hazards in the construction industry. The toolbox talks are designed to raise awareness and invoke conversation about worksite conditions.	03/01/17	Region III	NO	NO	N/A	N/A	NO	N/A	N/A	N/A	N/A	N/A	N/A
ETA	TEGL 21-16 Third Workforce Innovation and Opportunity Act (WIOA) Title I Youth Formula Program Guidance	TEGL	To provide guidance and planning information to states, local workforce areas, and other recipients of WIOA Title I youth formula funds on the activities associated with the implementation of WIOA.	03/02/17	DOL/ETA-OWI-DYS	NO	NO	N/A	N/A	NO	N/A	N/A	N/A	https://wdr.dolDOL/ETA.gov/directives/corr_doc.cfm?DOCN=7159	N/A	TEGL 21-16
ILAB	FY16 Management Procedures and Guidelines	Procedural manual	Process-oriented documents that explained activities to be carried out under grants or cooperative agreements awarded in FY16. Documents also reinforced regulations applicable to cooperative agreements.	03/03/17	Office of Trade and Labor Affairs	NO	NO	N/A	N/A	NO	N/A	N/A	N/A	https://www.dol.gov/sites/default/files/documents/ilab/2017_03_03_FY16_no_nILO_MPG_F.pdf	N/A	N/A
ETA	Job Corps ePRH CN 16-11	Policy and Requirements Handbook Change Notice	Student Leave Rescinded and Delayed	03/03/17	Office of Job Corps	NO	NO	N/A	N/A	NO	N/A	N/A	N/A	PRH CN 16-11 Student Leave Rescinded and Delayed	N/A	N/A
OSHA	OSHA Hazard Communication Standard (HCS) (Dawn Chappell)	Letter of Interpretation	OSHA provided clarification on safety data sheets for grinding wheels and abrasives.	03/03/17	DOL/OSHA/DEP/OHE	NO	NO	N/A	N/A	NO	N/A	N/A	N/A	http://intranet.osha.gov/compliance/intrperts/I20170323A.html	N/A	N/A
OSHA	Request for interpretation for lockout/tagout in OSHA's electric power generation, transmission and distribution standard (Maggard)	Letter of Interpretation	question regarding lockout/tagout for circuit breakers	03/06/17	OSHA, DEP, OGIAE	NO	NO	N/A	N/A	NO	N/A	N/A	N/A	N/A	N/A	N/A
OSHA REGION 6	Electrical Safety	Flyer	Flyer on Houston electrical incidents and MFC standards for electrical subcontractors	03/06/17	OSHA, Region 6, Houston North Area Office	NO	NO	N/A	N/A	NO	N/A	N/A	N/A	N/A	N/A	N/A

OSHA REGION 6	Outreach for Grain Engulfment Prevention	Letter	National effort to address the high probability of employee exposures to hazards in the grain handling industry	03/07/17	OSHA, Region 6, San Antonio Area Office	NO	NO	N/A	N/A	NO	N/A	N/A	N/A	N/A	N/A	1910.272	N/A
ETA	TEGL 22-16 2017 Federal Poverty Guidelines for Senior Community Service Employment Program (SCSEP) Grants	TEGL	To bring attention to the revised Federal poverty guidelines for administrators of the SCSEP.	03/08/17	DOL/ETA/OWI/DNPTTA/OWU	NO	NO	N/A	N/A	NO	N/A	N/A	N/A	N/A	https://wdr.dolDOL/ETA.gov/directives/corr_doc.cfm?DOCN=6859	N/A	TEGL 22-16
ETA	TEGL 17-15 Change 3 Revised Fiscal Year (FY) 2017 Advance Funding Levels Available October 2016 for Workforce Innovation and Opportunity Act (WIOA) Programs	TEGL	This guidance provides states with revised allotment levels for WIOA Adult and Dislocated Worker FY 2017 funds, which became available to states in October 2016. Change 1 to TEGL 17-15 indicated a 0.496 percent reduction to funding available to states on October 2016. Change 2 amends this to a 0.1901 percent reduction as enacted in the short-term Further Continuing Appropriations Act for FY 2017, providing all fifty seven state and outlying area grantees with additional funding.	03/08/17	DOL/ETA/OWI/DWASWS	NO	NO	N/A	N/A	NO	N/A	N/A	N/A	N/A	https://wdr.dolDOL/ETA.gov/directives/corr_doc.cfm?DOCN=4448	N/A	TEGL 17-15, Change 2
OSHA REGION 6	2015 Houston Hand Related SIRs Construction	Flyer	Review of construction hand related serious incident reports in Houston	03/08/17	OSHA, Region 6, Houston North Area Office	NO	NO	N/A	N/A	NO	N/A	N/A	N/A	N/A	N/A	N/A	N/A
OSHA REGION 6	2015 Houston Hand Related SIRs General Industry	Flyer	Review of general industry hand related serious incidents reports in Houston	03/08/17	OSHA, Region 6, Houston North Area Office	NO	NO	N/A	N/A	NO	N/A	N/A	N/A	N/A	N/A	N/A	N/A
OSHA REGION 6	Crane Incidents Overview	Flyer	Overview of Houston crane incidents	03/08/17	OSHA, Region 6, Houston North Area Office	NO	NO	N/A	N/A	NO	N/A	N/A	N/A	N/A	N/A	N/A	N/A
OSHA REGION 6	Oil and Gas SIRs	Flyer	Review of oil and gas related serious incidents	03/08/17	OSHA, Region 6, Houston North Area Office	NO	NO	N/A	N/A	NO	N/A	N/A	N/A	N/A	N/A	N/A	N/A
OSHA REGION 6	OSHA Conference Construction Crane Incident Review	Flyer	Flyer based on presentation at OSHA construction conference	03/08/17	OSHA, Region 6, Houston North Area Office	NO	NO	N/A	N/A	NO	N/A	N/A	N/A	N/A	N/A	N/A	N/A

ODEP	WRP.jobs one pager	Fact Sheet	Details what the Workforce Recruitment program is and how private employers can post available positions for WRP candidates via the WRP.jobs site. This fact sheet is provided via email or brought to events targeting private-sector employers.	03/09/17	ODEP (Policy, Communications and Outreach Team)	NO	NO	N/A	N/A	NO	N/A	N/A	N/A	Link not available	N/A	N/A
EBSA	Field Assistance Bulletin 2017-01	Field Assistance Bulletin	Temporary enforcement policy on fiduciary duty rule.	03/10/17	EBSA/ORI	NO	NO	N/A	N/A	NO	N/A	N/A	N/A	https://www.dol.gov/agencies/ebsa/employers-and-advisers/guidance/field-assistance-bulletins/2017-01	N/A	N/A
ETA	UIPL 13-17 Minimum Disaster Unemployment Assistance (DUA) Weekly Benefit Amount: April 1 - June 30, 2017	Unemployment Insurance Program Letter	To transmit the subject computation for State Workforce Agency usage in computing minimum weekly DUA amounts for all major disasters declared during the third quarter of Fiscal Year (FY) 2017.	03/13/17	DOL/ETA-OUI	NO	NO	N/A	N/A	NO	N/A	N/A	N/A	https://wdr.dol.gov/directives/attach/UIPL/UIPL_13-17.pdf	N/A	N/A
ETA	CTST Project Summary (16-29)	Program Instruction Notice (PIN)	To (1) inform the Job Corps community of the schedule for submitting Career Technical Skills Training (CTST) Plans for the Program Year (PY) 2017 cycle; (2) transmit the documentation necessary to support that process; and, (3) announce a series of training Webinars to assist staff in completing the new CTST request form.	03/13/17	Job Corps	NO	NO	N/A	N/A	NO	N/A	N/A	N/A	N/A	N/A	N/A
OSHA REGION 6	FY 2017 Heat Flyer	Flyer	Review of FY 17 Houston heat incidents and heat prevention resources	03/13/17	OSHA, Region 6, Houston North Area Office	NO	NO	N/A	N/A	NO	N/A	N/A	N/A	N/A	N/A	N/A

ETA	TEGL 24-16 Reallotment of Workforce Innovation and Opportunity Act (WIOA) Title I Formula-Allotted Funds for Dislocated Worker Activities for Program Year (PY 2016)	TEGL	To provide adjusted funding levels for PY 2016 allotments for the DislocatedWorker program under WIOA Title I Section 132(c) on recapture and reallotment.	03/16/17	DOL/ETA/OWI/DWASWS	NO	NO	N/A	N/A	NO	N/A	N/A	N/A	https://wdr.dolDOL/ETA.gov/directives/corr_doc.cfm?DOCN=5278	N/A	TEGL 24-16
OWCP	Policy on Herbal Supplements	DFEC Web Posting	Notice DFEC is instituting a new policy on herbal supplements prescribed by physicians for treatment of work-related injuries or diseases.	03/16/17	DFEC	NO	NO	N/A	N/A	NO	N/A	N/A	N/A	https://www.dol.gov/owcp/dfec/PolicyOnHerbalSupplements.htm	N/A	N/A
OWCP	Herbal Supplements	CBP Web Posting	Notice DFEC is instituting a new policy on herbal supplements prescribed by physicians for treatment of work-related injuries or diseases.	03/16/17	DFEC	NO	NO	N/A	N/A	NO	N/A	N/A	N/A	http://owcps.taff.dol.acs-inc.com/portals/owcp/main.do	N/A	N/A
OSHA	SAMM OSHA Information System Codebook	State Plan Audit Codebook	This document was developed for State Plan Monitors. The materials provide guidance on how to run reports in the OSHA Information System database	03/20/17	OSHA, Directorate of Training and Education, OSHA Training Institute	NO	NO	N/A	N/A	NO	N/A	N/A	N/A	N/A	N/A	N/A
OSHA	1530 State Plan Monitoring Resource Manual	Reference document	This document was developed for State Plan Monitors who attend our course. The document is a collection of many monitoring guidelines and	03/20/17	OSHA, Directorate of Training and Education, OSHA Training Institute	NO	NO	N/A	N/A	NO	N/A	N/A	N/A	N/A	N/A	N/A
OWCP	Herbal Supplement Prescribing and Authorizing Guidelines under the Federal Employees' Compensation Act (FECA)	Bulletin	To provide guidance to claims staff for authorizing herbal supplements for work-related illnesses or injuries	03/22/17	DFEC	NO	NO	N/A	N/A	NO	N/A	N/A	N/A	https://www.dol.gov/owcp/dfec/regs/compliance/DFECfolio/FECABulletins/FY2016-2020.htm	N/A	FECA Bulletin 17-03

ETA	UIPL 14-17 States' Responsibilities for Internal Security in the Unemployment Insurance Program	Unemployment Insurance Program Letter	To reissue and update guidance provided in General Administration Letter (GAL) No. 4-88, Unemployment Insurance (UI) Internal Security (IS) Policy, for use by the states in carrying out their responsibilities related to IS for UI operations.	03/23/17	DOL/ETA-OUI	NO	NO	N/A	N/A	NO	N/A	N/A	N/A	https://wdr.dolDOL/ETA.gov/directives/attach/UIPL/UIPL_14-17.pdf	N/A	N/A
OSHA	OSHA Formaldehyde Standard (Charles Osborne)	Letter of Interpretation	OSHA provided clarification on the applicability of OSHA standards to formaldehyde exposures in laboratories.	03/23/17	DOL/OSHA/DEP/OHE	NO	NO	N/A	N/A	NO	N/A	N/A	N/A	http://intranet.osha.gov/compliance/intrps/extraneit20170323B.html	N/A	N/A
OSHA	OSHA Hazard Communication Standard (HCS) (Bo Blankfield)	Letter of Interpretation	OSHA provided clarification on labeling of small containers.	03/23/17	DOL/OSHA/DEP/OHE	NO	NO	N/A	N/A	NO	N/A	N/A	N/A	http://intranet.osha.gov/compliance/intrps/120170323C.html	N/A	N/A
OSHA	OSHA Hazard Communication Standard (HCS) (Barry Kenyon)	Letter of Interpretation	OSHA provided clarification on Hazard Communication Standard's (HCS 2012) June 1, 2016 effective date.	03/23/17	DOL/OSHA/DEP/OHE	NO	NO	N/A	N/A	NO	N/A	N/A	N/A	http://intranet.osha.gov/compliance/intrps/120170323.html	N/A	N/A
OSHA	Video on Respirable Crystalline Silica Rule	Video	Provides background on respirable crystalline silica	03/23/17	OSHA Directorate of Standards and Guidance, Office of Chemical Hazards - Non Metals	NO	NO	N/A	N/A	NO	N/A	N/A	N/A	Archived	N/A	N/A
OSHA REGION 6	Heat Safety	Article	Article for BIC magazine on heat illness prevention	03/23/17	OSHA, Region 6, Houston North Area Office	NO	NO	N/A	N/A	NO	N/A	N/A	N/A	N/A	N/A	N/A
OWCP	REVISION TO FECA PROCEDURE MANUAL	Transmittal	To update Section 2-808 of the DFEC Procedure Manual	03/24/17	DFEC	NO	NO	N/A	N/A	NO	N/A	N/A	N/A	https://www.dol.gov/owcp/dfec/regs/compliance/DFECfolio/FECATransmittals/index.htm	N/A	FECA Transmittal 17-02
OWCP	CHAPTER 2-808, SCHEDULE AWARDS AND PERMANENT DISABILITY CLAIMS	Procedure Manual	To clarify and revise several areas of procedure with respect to the processing of schedule awards	03/24/17	DFEC	NO	NO	N/A	N/A	NO	N/A	N/A	N/A	https://www.dol.gov/owcp/dfec/regs/compliance/DFECfolio/FECA-PT2/group2.htm	N/A	N/A

ODEP	WRP one pager	Fact Sheet	Details what the Workforce Recruitment program is and how federal employers can search and view resumes of students and recent graduates with disabilities who are looking for internships or jobs in the Federal Government.	03/24/17	ODEP (Policy, Communications and Outreach Team)	NO	NO	N/A	N/A	NO	N/A	N/A	N/A	N/A	Link not available	N/A	N/A
			This fact sheet is provided via email or brought to events targeting federal employers.														
ETA	Safety and Security – Cooperation with Law Enforcement (16-30)	Program Instruction Notice (PIN)	To affirm to the Job Corps community Center Operators' responsibility to contact local law enforcement when suspected criminal behavior or other serious incidents occur.	03/27/17	Job Corps	NO	NO	N/A	N/A	NO	N/A	N/A	N/A	N/A	N/A	N/A	N/A
ETA	Reminder: Consequences of Falsifying Records (16-31)	Program Instruction Notice (PIN)	To remind contractors and staff of the consequences of falsifying records including, but not limited to, training records, test scores, security records, and job placement records.	03/27/17	Job Corps	NO	NO	N/A	N/A	NO	N/A	N/A	N/A	N/A	N/A	N/A	N/A
OSHA	OSHA Ergonomics (Steven Schmitt)	Letter of Interpretation	OSHA provided clarification of citations for safe patient handling.	03/28/17	DOL/OSHA/DEP/OHE	NO	NO	N/A	N/A	NO	N/A	N/A	N/A	N/A	http://intranet.osha.gov/compliance/in terps/120170328.html	N/A	N/A
ETA	TEGL 25-16 Fiscal Year (FY) 2017 Foreign Labor Certification (FLC) Grant Planning Guidance	TEGL	To provide guidance to State Workforce Agency Administrators for the funding and management of FY 2017 annual grant allocations in order to perform FLC program activities	03/30/17	DOL/ETA/OFLC	NO	NO	N/A	N/A	NO	N/A	N/A	N/A	N/A	https://wdr.dolDOL/ETA.gov/directives/	N/A	N/A

OSHA REGION 7	Litigation Hold Policy	Guidance	Requirements for instituting a litigation hold before and after citation issuance	03/30/17	Regional Office	NO	NO	N/A	N/A	NO	N/A	N/A	N/A	N/A	N/A	N/A
ETA	UIPL 15-17 Procedures for the Completion and Publication of Unemployment Insurance (UI) Benefit Accuracy Measurement (BAM) Data for Improper Payment Information Act Reporting Year 2017	Unemployment Insurance Program Letter	To provide State Workforce Agencies (SWAs) guidelines and key dates for the completion of the 2017 UI BAM paid and denied claims sample cases and the publication of 2017 BAM data.	03/31/17	DOL/ETA-OUI	NO	NO	N/A	N/A	NO	N/A	N/A	N/A	https://wdr.dolDOL/ETA.gov/directives/attach/UIPL/UIPL_15-17.pdf	N/A	N/A
OSHA	OSHA Hazardous Waste Operations and Emergency Response (HAZWOPER) Requirements (Benjamin Herskowitz)	Letter of Interpretation	OSHA provided clarification on HAZWOPER training for EMS personnel.	03/31/17	DOL/OSHA/DEP/OHE	NO	NO	N/A	N/A	NO	N/A	N/A	N/A	http://intranet.osha.gov/compliance/interps/120170331.html	N/A	N/A
OSHA REGION 3	OSHA Focus Four 2017 - Struck By Toolbox Talks	Awareness Documents	Example toolbox talks focusing on commonly encountered struck by hazards in the construction industry. The toolbox talks are designed to raise awareness and invoke conversation about worksite conditions.	04/01/17	Region III	NO	NO	N/A	N/A	NO	N/A	N/A	N/A	N/A	N/A	N/A
ETA	Job Corps ePRH CN 16-12	Policy and Requirements Handbook Change Notice	Release of Job Corps' Electronic Policy and Requirements Handbook (ePRH)	04/03/17	Office of Job Corps	NO	NO	N/A	N/A	NO	N/A	N/A	N/A	PRH CN 16-12 Release of Job Corps' Electronic Policy and Requirements Handbook (ePRH)	N/A	N/A
OSHA	Recordkeeping Requirements when two agencies occupy the same facility	A letter to Defense Finance Accounting Service	The letter clarified the recordkeeping requirements	04/03/17	DOL/OSHA/DEP/OFAP	NO	NO	N/A	N/A	NO	N/A	N/A	N/A	N/A	N/A	N/A
ETA	Third-Party Use of Job Corps Facilities (16-32)	Program Instruction Notice (PIN)	To advise Center Operators of policies and procedures related to third-party use of Job Corps facilities.	04/04/17	Job Corps	NO	NO	N/A	N/A	NO	N/A	N/A	N/A	N/A	N/A	N/A

ETA	Outcome Management System Factor Verification Survey for Program Year 2017 Model-based Goals (16-33)	Program Instruction Notice (PIN)	To request information from all centers so the National Office of Job Corps can establish equitable, model-based academic goals for each center as part of the Outcome Management System (OMS) for Program Year (PY) 2017.	04/04/17	Job Corps	NO	NO	N/A	N/A	NO	N/A	N/A	N/A	N/A	N/A	N/A
VETS	03-17	Veterans' Program Letter	Competitive Grants Technical Assistance Guide on Option Year Funding for Program Year 2017	04/04/17	HVRP	NO	NO	N/A	N/A	NO	N/A	N/A	N/A	https://www.dol.gov/vets/VMS/VPLs/VPL_03-17_SIGNED_04APR17.pdf	N/A	N/A
OSHA	Process Safety Management for Storage Facilities	Guidance Document	This document does not cover the entire Process Safety Management (PSM) standard, but only focuses on aspects of the standard particularly relevant to storage facilities. For a full compliance guide to PSM, please refer to OSHA 3132 or the full text of the standard at www.osha.gov .	04/04/17	Directorate of Standards and Guidance, Office of Engineering Safety	NO	NO	N/A	N/A	NO	N/A	N/A	N/A	https://www.osha.gov/Publications/OSHA3909.pdf	N/A	Publication 3909

OSHA	Process Safety Management for Explosives and Pyrotechnics Manufacturing	Guidance Document	<p>This document does not cover the entire Process Safety Management (PSM) standard, but only focuses on aspects of the standard particularly relevant to explosives and pyrotechnic manufacturers. OSHA's standard on Explosives and Blasting Agents, 29 CFR 1910.109, provides a definition of explosives and pyrotechnics. For a full compliance guide to PSM, please refer to OSHA 3132 or the full text of the standard at www.osha.gov.</p>	04/04/17	Directorate of Standards and Guidance, Office of Engineering Safety	NO	NO	N/A	N/A	NO	N/A	N/A	N/A	N/A	https://www.osha.gov/Publications/OSHA3912.pdf	N/A	Publication 3912
OSHA	Process Safety Management for Small Businesses	Guidance Document	<p>This guidance document does not cover the entire Process Safety Management standard (PSM), but only focuses on aspects of the standard that may be particularly helpful for small businesses. For a full compliance guide to PSM, please refer to OSHA's Process Safety Management Guide (OSHA 3132) or the full text of the standard at www.osha.gov.</p>	04/04/17	Directorate of Standards and Guidance, Office of Engineering Safety	NO	NO	N/A	N/A	NO	N/A	N/A	N/A	N/A	https://www.osha.gov/Publications/OSHA3908.pdf	N/A	Publication 3908
ETA	Career Technical Skills Training Program Year 2017 Schedule and Revised Process (16-34)	Program Instruction Notice (PIN)	<p>To remind the Job Corps community of the submission schedule for Program Year (PY) 2017 Career Technical Skills Training (CTST) Plans, and to transmit the Internet links to the tools which support that process.</p>	04/06/17	Job Corps	NO	NO	N/A	N/A	NO	N/A	N/A	N/A	N/A	N/A	N/A	N/A

OSHA	Silica Enforcement Delay (Regional Administrators)	Memorandum	Memo to OSHA Regional Administrators re: Delay of Enforcement of the Crystalline Silica Standard For Construction	04/06/17	DOL/OSHA/DEP/OHE	NO	NO	N/A	N/A	NO	N/A	N/A	N/A	N/A	https://www.osha.gov/pls/oshaweb/owadisp.show_document?p_table=INTERPRETATIONS&p_id=31082	N/A	N/A
OSHA	OSHA Bloodborne Pathogens (BBP) Standard (Peace Kullerkupp)	Letter of Interpretation	Refers to a Letter of Interperataion of July 17, 2013 re: applicability of BBP to workers that may be incontact with an automobile involved in a collision.	04/07/17	DOL/OSHA/DEP/OHE	NO	NO	N/A	N/A	NO	N/A	N/A	N/A	N/A	N/A	N/A	N/A
OSHA	OSHA Bloodborne Pathogens (BBP) Standard (Aaron Lee)	Letter of Interpretation	OSHA provided clarification of the BBP standard's requirement for Hepatitis B vaccination for employees providing first aid.	04/10/17	DOL/OSHA/DEP/OHE	NO	NO	N/A	N/A	NO	N/A	N/A	N/A	N/A	http://intranet.osha.gov/compliance/interps/120170411.html	N/A	N/A
OSHA	OSHA Chromium (VI) Standard (Dan Reider)	Letter of Interpretation	OSHA provided clarification on the use of dectless welding booths to filter hexavalent chromium-contaminated air into technical college classrooms or workplaces.	04/10/17	DOL/OSHA/DEP/OHE	NO	NO	N/A	N/A	NO	N/A	N/A	N/A	N/A	http://intranet.osha.gov/compliance/interps/120170410A.html	N/A	N/A
ETA	TEN 40-16 Workforce Integrated Performance System (WIPS) User Resource Library Information Page	TEN	To provide information on the virtual WIPS User Resource Library Information Page, which contains a growing library of documents intended to help WIPS users better understand the workflow of the system and provide answers to frequently asked questions.	04/11/17	DOL/ETA	NO	NO	N/A	N/A	NO	N/A	N/A	N/A	N/A	https://wdr.doleta.gov/directives/correction.doc.cfm?docn=5996	N/A	N/A
OSHA	OSHA Bloodborne Pathogens (BBP) Standard (Karen A. Daley)	General Complaint	OSHA provided information in a response to the American Nurses Association (ANA) on the Agency's efforts to reduce sharps injuries.	04/11/17	DOL/OSHA/DEP/OHE	NO	NO	N/A	N/A	NO	N/A	N/A	N/A	N/A	http://intranet.osha.gov/compliance/interps/120170411A.html	N/A	N/A

OSHA REGION 4	CPL 17/11 - Local Emphasis Program for Construction	Regional Notice	Program designed to address safety and health hazards in the construction industry in the State Plan States (Renewal)	04/11/17	Enforcement Programs	NO	NO	N/A	N/A	NO	N/A	N/A	N/A	N/A	N/A	N/A
OSHA REGION 4	CPL 17/12 - Regional Emphasis Program for Programmed Maritime Inspections	Regional Notice	Program designed to address safety and health hazards in the maritime industry (Renewal)	04/11/17	Enforcement Programs	NO	NO	N/A	N/A	NO	N/A	N/A	N/A	N/A	N/A	N/A
OWCP	New Policy on Filling Non-maintenance Medications	DFEC Web Posting	Notice DFEC is instituting a new policy on filling non-maintenance medications for the treatment of work-related injury or illness	04/12/17	DFEC	NO	NO	N/A	N/A	NO	N/A	N/A	N/A	https://www.dol.gov/owcp/dfec/FillingNonmaintenanceMeds.htm	N/A	N/A
OWCP	New Policy on Filling Non-maintenance Medications	CBP Web Posting	Notice of a new policy on filling non-maintenance medications for the treatment of work-related injury or illness	04/12/17	DFEC	NO	NO	N/A	N/A	NO	N/A	N/A	N/A	http://owcps.taff.dol.acs-inc.com/portals/owcp/main.do	N/A	N/A
ETA	Declaration of a Transition Year for the Job Corps Performance Improvement Plan System (16-35)	Program Instruction Notice (PIN)	This Program Instruction Notice is to inform the Job Corps community of the declaration of PY 2016 as the transition year for the new Performance Improvement Plan (PIP) system for centers.	04/13/17	Job Corps	NO	NO	N/A	N/A	NO	N/A	N/A	N/A	N/A	N/A	N/A
OSHA	Memorandum of Understanding between The Federal Motor Carrier Safety Administration U.S. Department of Transportation and The Occupational Safety and Health Administration U.S. Department of Labor	Memorandum of Understanding	This document facilitates cooperation between the parties concerning various provisions of the Surface Transportation Assistance Act and the exchange of safety and health allegations	04/14/17	Directorate of Whistleblower Protection Programs	NO	NO	N/A	N/A	NO	N/A	N/A	N/A	https://www.osha.gov/laws-regs/mou/2017-04-14	N/A	N/A
ETA	Job Corps ePRH CN 16-13	Policy and Requirements Handbook Change Notice	Update to Policy and Requirements Handbook Appendix 501 Introduction PY 2016 - New Standardized Military Wage	04/17/17	Office of Job Corps	NO	NO	N/A	N/A	NO	N/A	N/A	N/A	PRH CN 16-13 Update to Policy and Requirements Handbook Appendix 501 Introduction PY 2016 - New Standardized Military Wage	N/A	N/A

OSHA	Seoul Virus Addendum to Hantavirus SHTP	Web Page	A recent outbreak of Seoul virus in rat breeding facilities in the Midwest is discussed in a fact box-type addition to the existing Hantavirus Safety and Health Topics page.	04/18/17	DTSEM	NO	NO	N/A	N/A	NO	N/A	N/A	N/A	https://www.osha.gov/SLTC/hantavirus/index.html	N/A	N/A	
ETA	UIPL 15-16, Change 1 Employment and Training (ET) Handbook 410, 5th Edition, Resource Justification Model (RJM)	Unemployment Insurance Program Letter	To transmit revisions to ET Handbook 410, 5th Edition, RJM.	04/19/17	DOL/ETA-OUI	NO	NO	N/A	N/A	NO	N/A	N/A	N/A	https://wdr.dolDOL/ETA.gov/directives/attach/UIPL/UIPL%2015-16_Change%201.pdf	N/A	N/A	
WHD	WIOA PowerPoint Presentation for 14(c) Certificate Holders	Presentation	Provides an overview of the Workforce Innovation and Opportunity Act limitations on payment of subminimum wages under section 14(c) of the Fair Labor Standards Act	04/19/17	WHD	NO	NO	N/A	N/A	NO	N/A	N/A	N/A	https://www.dol.gov/whd/workerswithdisabilities/employers.htm	N/A	N/A	
OSHA	Directorate of Training and Education Records Management Policy	Policy	Establishes requirements for maintaining and disposal of records developed by DTE	04/20/17	OSHA, Directorate of Training and Education, Office of Training Programs and Administration	NO	NO	N/A	N/A	NO	N/A	N/A	N/A	N/A	N/A	N/A	
OSHA REGION 6	Fall Safety	Flyer	Flyer for construction and general industry incidents and resources for the Fall Stand down	04/20/17	OSHA, Region 6, Houston North Area Office	NO	NO	N/A	N/A	NO	N/A	N/A	N/A	N/A	N/A	N/A	
OSHA	FY 2018 On-site Consultation Cooperative Agreement Instructions	Instruction	This Notice provides instructions and forms that are necessary for preparing the FY 2018 On-site Consultation Cooperative Agreement Application.	04/24/17	DCSP - Office of Small Business Assistance	NO	NO	N/A	N/A	NO	N/A	N/A	N/A	https://www.osha.gov/OshDoc/Directive _pdf/CSP_02-17-06.pdf	N/A	N/A	
OSHA	FY 2018 Instructions for 23(g) State Plan Grants	Instruction	Notice contains instructions and forms necessary for the preparation and submittal of the FY 2018 applications for 23(g) State Plan Grants.	04/25/17	DCSP - Office of State Programs & DAP - Office of Financial Management	NO	NO	N/A	N/A	NO	N/A	N/A	N/A	OSHA Instructions CSP 01-00-002 (STP 2-0.22B) and CSP 01-00-002 (STP 2-0.22B); 29 CFR 1902 and 1956; 2 CFR 200; 2 CFR 2901	https://www.osha.gov/pls/oshaweb/owadisp.show_document?p_table=DIRECTIVES&p_id=6744	CSP 02-17-05	N/A

OSHA	Hartz, Fred	Letters of Interpretation	Clarification of 1904.31 regarding who is responsible for recording injuries and illnesses when supervision is shared by a prime contractor and subcontractors.	04/25/17	DTSEM/OSA	NO	NO	N/A	N/A	NO	N/A	N/A	N/A	N/A	https://www.osha.gov/pls/oshaweb/owadisp.show_document?p_table=INTERP_RETATIONS&p_id=31286	N/A	N/A
OSHA	Region X Emphasis Program for Lead (Deputy Assistant Secretary)	Memorandum	Memo requesting OSHA approval and Congressional notification of a new Regional Emphasis Program for Lead in Region X.	04/26/17	DOL/OSHA/DEP/OHE	NO	NO	N/A	N/A	NO	N/A	N/A	N/A	N/A	N/A	N/A	N/A
ETA	TEN 41-16 Release and Availability of the Comparison of State Unemployment Insurance Laws 2017	TEN	To announce the release and availability of the Comparison of State Unemployment Insurance Laws 2017.	04/28/17	ETA-OUI	NO	NO	N/A	N/A	NO	N/A	N/A	N/A	N/A	https://wdr.dola.gov/directives/attach/TEN/TEN_41-16.pdf	N/A	N/A
ASP	Uniformed Services Employment and Reemployment Rights Act (USERRA) Advisor	elaws	Advisor assists veterans in understanding employee eligibility and job entitlements, employer obligations, benefits and remedies under USERRA.	05/01/17	ASP/VETS	NO	NO	N/A	N/A	NO	N/A	N/A	N/A	N/A	https://webapps.dol.gov/elaws/userra.htm	N/A	N/A
ODEP	Building an Inclusive Workforce 2017	Toolkit	Toolkit of practices for engaging employees with disabilities	05/01/17	ODEP (Employer Team)	NO	NO	N/A	N/A	NO	N/A	N/A	N/A	N/A	https://www.dol.gov/odep/BusinessSense/2017/bsense0517.htm	N/A	N/A
ODEP	Focus on Ability	Factsheet	Tips for Interviewing Applicants with Disabilities	05/01/17	ODEP (Employer Team)	NO	NO	N/A	N/A	NO	N/A	N/A	N/A	N/A	https://www.dol.gov/odep/pubs/fact/focus.htm	N/A	N/A
OSHA REGION 3	OSHA Focus Four 2017 - Fall Hazards Toolbox Talks	Awareness Documents	Example toolbox talks focusing on commonly encountered fall hazards in the construction industry. The toolbox talks are designed to raise awareness and invoke conversation about worksite conditions.	05/01/17	Region III	NO	NO	N/A	N/A	NO	N/A	N/A	N/A	N/A	N/A	N/A	N/A

ETA	Reiteration of Job Corps’ Budget & Expense Reporting Policy (16-36)	Program Instruction Notice (PIN)	To reiterate the Policy and Requirements Handbook (PRH) policy for Form 2181s Contract Budgets, and Form 2110s Monthly Expense Reports.	05/02/17	Job Corps	NO	NO	N/A	N/A	NO	N/A	N/A	N/A	N/A	N/A	N/A
ETA	Mandatory Changes in the Authorization of Motor Vehicles Acquired from GSAXcess or Intra-Agency Transfer (16-37)	Program Instruction Notice (PIN)	To remind Department of Labor (DOL) agencies that acquire motor vehicles they must comply with statutory and regulatory requirements and DOL policies for motor vehicle acquisition, management, operation, reporting, and disposal.	05/02/17	Job Corps	NO	NO	N/A	N/A	NO	N/A	N/A	N/A	N/A	N/A	N/A
OSHA	Implementation of Pilot Program	Memorandum	Memorandum informing OSHA's Directorate of Whistleblower Protection Programs that Region V adopted the Expedited Case Processing Pilot	05/02/17	Region V	NO	NO	N/A	N/A	NO	N/A	N/A	N/A	N/A	https://www.whistleblowers.gov/sites/default/files/Region9PilotSignedMemo.pdf	N/A
ETA	Competitive Selection of a One-Stop Operator and Various Entity Roles - Additional FAQs	Instructional	FAQs on the following: Limits to Local Boards Request for Proposals and Invitations for Bids without funds; Fiscal Agent Bids to be One-Stop Operators; Roles and Functions of Chief Elected Officer, Local Fiscal Agent, Local One-Stop Operator, and Local WDB; Conflicts of Interest preventing both Procurement and Bidding to be a One-Stop Operator	05/03/17	DOL/ETA/OPDR	NO	NO	N/A	N/A	NO	N/A	N/A	N/A	N/A	www.dol.gov/owcp/dfec/PrescriberNPIRequirement.htm	N/A
OWCP	Prescriber NPI Requirement	DFEC Web Posting	Notice DFEC is requiring an additional data field for all Point of Sale (POS) pharmacy transactions	05/03/17	DFEC	NO	NO	N/A	N/A	NO	N/A	N/A	N/A	N/A	https://www.dol.gov/owcp/dfec/PrescriberNPIRequirement.htm	N/A

OSHA	OSHA Training Institute (OTI) Education Center Test Administration Policy	Policy	Establishes the conducting and administration of student testing for specified OTI Education Center courses	05/03/17	OSHA, Directorate of Training and Education, Office of Training Programs and Administration	NO	NO	N/A	N/A	NO	N/A	N/A	N/A	N/A	N/A	N/A
ETA	Certification of American Job Center FAQs	Instructional	FAQs to explain one-stop certification requirement, definition of one-stop center, local board requirements, deadline for certification of One-Stop and Affiliate One-Stop Centers	05/04/17	DOL/ETA/OPDR	NO	NO	N/A	N/A	NO	N/A	N/A	N/A	www.dolDOL/ETA.gov/wioa/FAQs.cfm	N/A	N/A
ETA	Certification of American Job Center FAQs	Instructional	Explanation of One-Stop Certification Requirement; Definition of Comprehensive and Affiliate One-Stop Centers; Local Board Certification of Standalone Adult Basic Education Office and Vocational Rehabilitation Office; and Deadline for Certification of One-Stop Centers	05/04/17	DOL/ETA/OPDR	NO	NO	N/A	N/A	NO	N/A	N/A	N/A	N/A	N/A	N/A
OSHA	OSHA Hazard Communication Standard (HCS) (William Balek)	Letter of Interpretation	OSHA provided clarification on labeling requirements on containers of cleaning products.	05/05/17	DOL/OSHA/DEP/OHE	NO	NO	N/A	N/A	NO	N/A	N/A	N/A	http://intranet.osha.gov/compliance/in terps/120170505.html	N/A	N/A
OWCP	Investigations related to Federal Employees' Compensation Act (FECA) Claimant Fraud	Bulletin	To explain the process for review of allegations related to FECA claimant fraud submitted by the OIG community	05/08/17	DFEC	NO	NO	N/A	N/A	NO	N/A	N/A	N/A	https://www.dol.gov/owcp/dfec/regs/compliance/DFECfolio/FECA Bulletins/FY2016-2020.htm	N/A	N/A
OWCP	Investigations related to Federal Employees' Compensation Act (FECA) Medical Fraud	Bulletin	To explain the process for review of allegations related to FECA provider fraud submitted by the OIG community	05/08/17	DFEC	NO	NO	N/A	N/A	NO	N/A	N/A	N/A	https://www.dol.gov/owcp/dfec/regs/compliance/DFECfolio/FECA Bulletins/FY2016-2020.htm	N/A	FECA Bulletin 17-05

OWCP	Uniform methodology for calculating permanent impairment of the upper extremities using the Sixth Edition of the American Medical Association's (AMA) Guides to the Evaluation of Permanent Impairment.	Bulletin	To provide administrative DFEC guidance in order to establish a consistent method for rating upper extremity impairment	05/08/17	DFEC	NO	NO	N/A	N/A	NO	N/A	N/A	N/A	https://www.dol.gov/owcp/dfec/regs/compliance/DFECfolio/FECABulletins/FY2016-2020.htm	N/A	FECA Bulletin 17-06
OWCP	OFFICE OF INSPECTOR GENERAL (OIG) INVESTIGATIONS PERTAINING TO FEDERAL EMPLOYEES' COMPENSATION ACT (FECA) CLAIMANT AND MEDICAL PROVIDER FRAUD	Circular	TO ESTABLISH UPDATED COMMUNICATION PROTOCOLS BETWEEN THE OIG COMMUNITY AND THE DIVISION OF FEDERAL EMPLOYEES' COMPENSATION (DFEC)	05/08/17	DFEC	NO	NO	N/A	N/A	NO	N/A	N/A	N/A	https://www.dol.gov/owcp/dfec/regs/compliance/DFECfolio/FECACirculars/index.htm	N/A	FECA Circular 17-03
OSHA REGION 6	Zika Virus	Flyer	Flyer with combined English and Spanish on one page	05/08/17	OSHA, Region 6, Houston North Area Office	NO	NO	N/A	N/A	NO	N/A	N/A	N/A	N/A	N/A	N/A
OWCP	Opioid Medications	DFEC Web Posting	Notification of new procedures to comprehensively review opioid prescriptions for FECA beneficiaries	05/09/17	DFEC	NO	NO	N/A	N/A	NO	N/A	N/A	N/A	https://www.dol.gov/owcp/dfec/NewFECAPolicyonOpioidMedications.htm	N/A	N/A
OWCP	DFEC Opioid Medication Letter of Medical Necessity Requirements	CBP Web Posting	Notice that claims with newly prescribed opioid use must have a completed and approved Letter of Medical Necessity (LMN) form on file for prescription authorizations after an initial 60 day period	05/09/17	DFEC	NO	NO	N/A	N/A	NO	N/A	N/A	N/A	http://owcps.taff.dol.acs-inc.com/portals/owcp/main.do	N/A	N/A
OSHA	OSHA Hazard Communication Standard (HCS) (John P. Lenore)	Letter of Interpretation	OSHA provided clarification on labeling individual tubes of components used in a mixture.	05/09/17	DOL/OSHA/DEP/OHE	NO	NO	N/A	N/A	NO	N/A	N/A	N/A	http://intranet.osha.gov/compliance/interps/120170509.html	N/A	N/A

OSHA	Hazwoper	Web Page	The HAZWOPER S&H Topics page provides employers and workers in covered industries and operations with information about preparing for and responding to hazardous substance releases, threats of such releases, and other emergency response activities to which the standard applies.	05/09/17	DTSEM/OEMP	NO	NO	N/A	N/A	NO	N/A	N/A	N/A	N/A	https://www.osha.gov/SLTC/emergency-preparedness/hazwoper/index.html	N/A	N/A
OSHA	FEDTARG	Directive providing guidance to OSHA Compliance Personnel	FEDTARG focuses on inspecting federal establishments experiencing high numbers of lost time cases resulting from workplace incidents	05/11/17	DOL/OSHA/DEP/OFAP	NO	NO	N/A	N/A	NO	N/A	N/A	N/A	N/A	https://www.osha.gov/OshDoc/Directive_pdf/FAP_01-00-007.pdf	N/A	N/A
ETA	DOL Recruits Job Corps - Enhanced Job Corps Behavior Management System Student-Centered Design Pilot/Demonstration Initiative (16-38)	Program Instruction Notice (PIN)	To inform the Job Corps Community that effective immediately, new student arrivals are not limited to Tuesdays of each week.	05/12/17	Job Corps	NO	NO	N/A	N/A	NO	N/A	N/A	N/A	N/A	N/A	N/A	N/A
OSHA REGION 7	Recommended Practices for Safety and Health Programs	Guidance	Assessing company's safety and health program during an inspection	05/12/17	Regional Office	NO	NO	N/A	N/A	NO	N/A	N/A	N/A	N/A	N/A	N/A	N/A

EBSA	Advisory Opinion 2017-02AC	Advisory Opinion	Addresses whether a sub-group of employer members of a trade association could constitute a “group or association of employers” within the meaning of section 3(5) of ERISA capable of sponsoring a multiple employer plan, and whether a group health plan proposed by the sub-group would constitute a multiple employer welfare arrangement within the meaning of section 3(40) of ERISA.	05/16/17	EBSA/ORI	NO	NO	N/A	N/A	NO	N/A	N/A	N/A	N/A	https://www.dol.gov/agencies/ebsa/employers-and-advisers/guidance/advisory-opinions/2017-02ac	N/A	N/A
OSHA REGION 6	National Fall Stand Down to Prevent Falls in Construction	Article	Fall stand down article in Oklahoma Roofing Monthly and Kansas Monthly Roofing publications	05/16/17	OSHA, Region 6, Oklahoma City Area Office	NO	NO	N/A	N/A	NO	N/A	N/A	N/A	N/A	N/A	N/A	N/A
OSHA REGION 6	Strategic Alliance between the U.S. Department of Labor's Occupational Safety and Health Administration Dallas and Fort Worth Area Offices and the Construction Safety Leadership Alliance (CSLA) in Dallas, Texas	Alliance	Promote a safe and healthful working conditions for construction workers	05/16/17	OSHA, Region 6, Dallas and Fort Worth Area Offices	NO	NO	N/A	N/A	NO	N/A	N/A	N/A	N/A	N/A	N/A	N/A
ETA	UIPL 1-15, Change 2 Removal of 20 CFR Part 620 - Occupations that Regularly Conduct Drug Testing for State Unemployment Compensation Eligibility Determination Purposes	Unemployment Insurance Program Letter	To inform states of the removal of 20 CFR Part 620 - Occupations that Regularly Conduct Drug Testing for State Unemployment Compensation Eligibility Determination Purposes and the effect on state unemployment compensation (UC) programs. This guidance rescinds Unemployment Insurance Letter (UIPL) No. 01-15, Change 1, issued on December 6, 2016.	05/17/17	DOL/ETA-OUI	NO	NO	N/A	N/A	NO	N/A	N/A	N/A	N/A	https://wdr.dolDOL/ETA.gov/directives/attach/UIPL/UIPL_1-15_Change_2.pdf	N/A	N/A

EBSA	Field Assistance Bulletin 2017-02	Field Assistance Bulletin	Temporary enforcement policy on fiduciary duty rule.	05/22/17	EBSA/ORI	NO	NO	N/A	N/A	NO	N/A	N/A	N/A	https://www.dol.gov/agencies/ebsa/employers-and-advisers/guidance/field-assistance-bulletins/2017-02	N/A	N/A
EBSA	Conflict of Interest FAQs (Transition Period)	Frequently Asked Questions	Provide additional information on the transition period from June 9, 2017 to January 1, 2018.	05/22/17	EBSA/ORI	NO	NO	N/A	N/A	NO	N/A	N/A	N/A	https://www.dol.gov/sites/default/files/ebsa/about-ebsa/our-activities/resource-center/faqs/coi-transition-period-1.pdf	N/A	N/A
ETA	Job Corps ePRH CN 16-14	Policy and Requirements Handbook Change Notice	Career Technical Skills Training (CTST)	05/22/17	Office of Job Corps	NO	NO	N/A	N/A	NO	N/A	N/A	N/A	PRH CN 16-14 Career Technical Skills Training (CTST)	N/A	N/A
OSHA	OSHA Respiratory Protection Standard (George C. Walton)	Letter of Interpretation	OSHA provided clarification on Assigned Protection Factors.	05/23/17	DOL/OSHA/DEP/OHE	NO	NO	N/A	N/A	NO	N/A	N/A	N/A	N/A	N/A	N/A
ETA	Job Corps ePRH CN 16-15	Policy and Requirements Handbook Change Notice	Revisions to Fact-Finding Boards	05/24/17	Office of Job Corps	NO	NO	N/A	N/A	NO	N/A	N/A	N/A	PRH CN 16-15 Revisions to Fact-Finding Boards	N/A	N/A
OSHA	OSHA Asbestos Standard for Construction (Stephen A. Newell)	Letter of Interpretation	OSHA provided clarification on computer based training for asbestos awareness.	05/26/17	DOL/OSHA/DEP/OHE	NO	NO	N/A	N/A	NO	N/A	N/A	N/A	http://intranet.osha.gov/compliance/intrperts/I20170526.html	N/A	N/A
OSHA	Meat, Pork, Poultry Workers (Jalani Boines)	General Complaint	OSHA provided information in a response to NYC schools re: worker protection to meat, pork, and poultry workers.	05/26/17	DOL/OSHA/DEP/OHE	NO	NO	N/A	N/A	NO	N/A	N/A	N/A	N/A	N/A	N/A
DOL/ETA/OFLC	Prevailing Wage Determinations	FAQ	Set of FAQs regarding prevailing wage determinations	05/30/17	OFLC	NO	NO	N/A	N/A	NO	N/A	N/A	N/A	www.foreignlaborcert.dol.gov/faqanswers.cfm	N/A	N/A
DOL/ETA/OFLC	PERM Sponsorship Verification Process	Website Announcement	Clarifies how employers will be issued sponsorship questionnaires and the employer response time.	05/30/17	OFLC	NO	NO	N/A	N/A	NO	N/A	N/A	N/A	www.foreignlaborcert.dol.gov/ETA.gov	N/A	N/A

ETA	Updating New-Student Enrollment Guidance Provided in Program Instruction Notice 12-28 Issued April 22, 2013 (16-39)*Note: The directive # in the PIN is 16-38, which is a typo.	Program Instruction Notice (PIN)	To inform the Job Corps Community that effective immediately, new student arrivals are not limited to Tuesdays of each week. This updates the Program Instruction Notice (PI) 12-28, "New Student Enrollments: Lifting of Suspension" issued April 22, 2013	05/31/17	Job Corps	NO	NO	N/A	N/A	NO	N/A	N/A	N/A	N/A	N/A	N/A	N/A
OSHA	DOI Supplemental Standard Request for transporting flammable liquids in Sigg Bottles	A letter from OSHA approving the request	Department of Interior requested approval of a supplemental standard for transporting small amounts of chainsaw fuel in Sigg bottles during wildland firefighting efforts.	05/31/17	DOL/OSHA/DEP/OFAP	NO	NO	N/A	N/A	NO	N/A	N/A	N/A	N/A	N/A	N/A	N/A
OSHA	Guarding of Edges in Marine Terminals 1917.112	Standard Interpretation	An interpretation to a question about guarding edges at a marine terminal	05/31/17	OSHA, DEP, OME	NO	NO	N/A	N/A	NO	N/A	N/A	N/A	N/A	https://www.osha.gov/pls/oshaweb/owadisp.show_document?p_table=INTERPRETATIONS&p_id=31289	N/A	N/A
OSHA	Oil and Gas - Transportation Module	eTools	This guidance discusses potential hazards and solutions transporting equipment and workers to and from well sites.	05/31/17	DTSEM/SLTC	NO	NO	N/A	N/A	NO	N/A	N/A	N/A	N/A	https://www.osha.gov/SLTC/etools/oilandgas/transportation/transportation.html	N/A	N/A
OSHA REGION 6	Truck Transportation	Flyer	Flyer on truck transportation NAICS 484 and local incidents	05/31/17	OSHA, Region 6, Houston North Area Office	NO	NO	N/A	N/A	NO	N/A	N/A	N/A	N/A	N/A	N/A	N/A

ETA	TEGL 26-16 Guidance on the use of Supplemental Wage Information to implement the Performance Accountability Requirements under the Workforce Innovation and Opportunity Act	Technical WIOA Operating Guidance	The purpose of this guidance is to provide sub-regulatory guidance on the requirements established by the Workforce Innovation and Opportunity Act (WIOA) and its implementing regulations regarding the use of supplemental wage information, when appropriate, to assist in carrying out the performance accountability requirements under section 116 of WIOA.	06/01/17	DOL/DOL/ETA; ED/OCTAE and ED/OSERS	NO	NO	N/A	N/A	NO	N/A	N/A	N/A	https://wdr.dolDOL/ETA.gov/directives/corr_doc.cfm?docn=5002	N/A	N/A
ASP	MSHA Online Forms Advisor	elaws	Advisor is designed to help those involved in the mining industry fulfill their filing requirements.	06/01/17	ASP/MSHA	NO	NO	N/A	N/A	NO	N/A	N/A	N/A	https://webapps.dol.gov/elaws/msha/forms/forms.htm	N/A	N/A
ASP	Veterans' Employment and Career Transition Advisor	elaws	Advisor provides veterans, transitioning service members and their family members with the resources they need to successfully transition to a rewarding career.	06/01/17	ASP/VETS	NO	NO	N/A	N/A	NO	N/A	N/A	N/A	https://webapps.dol.gov/elaws/realities.htm	N/A	N/A
OSHA	Communication Tower Best Practices	Pamphlet	Best work practices for communication towers work drafted by FCC, OSHA, and stakeholders	06/01/17	Directorate of Construction	NO	NO	N/A	N/A	NO	N/A	N/A	N/A	https://www.osha.gov/Publications/OSHA3877.pdf	N/A	3877-06-2017
OSHA	Confined Spaces in Residential Construction Fact Sheet OSHA FS 3914	Fact Sheet	Clarification of Subpart AA provisions applicable to attics, basements, and crawl spaces in residential construction work	06/01/17	Directorate of Construction	NO	NO	N/A	N/A	NO	N/A	N/A	N/A	https://www.osha.gov/Publications/OSHA3914.pdf	N/A	DOC FS-3914 06/2017
OSHA	The Electric Power Industry: Lighting the Way for Safety and Health Programs	Case Study	Describes lessons learned and best practices in the electric power industry	06/01/17	Directorate of Standards and Guidance, Office of Safety Systems	NO	NO	N/A	N/A	NO	N/A	N/A	N/A	https://www.osha.gov/shp/guidelines/docs/SHP_EEL_Case_Study.pdf	N/A	N/A
OSHA	Electrical Safety (Update)	SHTP		06/01/17	DTSEM	NO	NO	N/A	N/A	NO	N/A	N/A	N/A	N/A	N/A	N/A

OSHA	Beryllium: 2017 Proposed Rule on Occupational Exposure to Beryllium and Beryllium Compounds in Construction and Shipyard Sectors	Proposed Rule	information on proposed beryllium rule	06/01/17	DSG	NO	NO	N/A	N/A	NO	N/A	N/A	N/A	https://www.osha.gov/Publications/OSHA3915.pdf	N/A	N/A
OSHA	Communication Tower: Communication Tower Best Practices Booklet	Booklet	ways to keep employees safe who climb communication towers to perform construction and maintenance activities	06/01/17	DOC	NO	NO	N/A	N/A	NO	N/A	N/A	N/A	https://www.osha.gov/Publications/OSHA3877.pdf	N/A	N/A
OSHA	Confined Spaces in Residential Construction Fact Sheet	Fact Sheet	keeping workers safe in confined spaces	06/01/17	DOC	NO	NO	N/A	N/A	NO	N/A	N/A	N/A	https://www.osha.gov/Publications/OSHA3914.pdf	N/A	N/A
OSHA	Heat Stress QuickCard	QuickCard	ways to keep outdoor workers safe and signs and symptoms of heat exhaustion	06/01/17	DTSEM	NO	NO	N/A	N/A	NO	N/A	N/A	N/A	https://www.osha.gov/Publications/osh-a3154.pdf	N/A	N/A
OSHA	Job Safety and Health -- It's The Law Poster - Tagalog	Poster	new language	06/01/17	OAS	NO	NO	N/A	N/A	NO	N/A	N/A	N/A	https://www.osha.gov/Publications/OSHA3921-8514.pdf	N/A	N/A
OSHA	Shipyard Employment: Hazards Associated with Spray Painting in Shipyard Employment Fact Sheet	Fact Sheet	provides precautions employers must take to safeguard workers spray painting in confined spaces	06/01/17	DSG	NO	NO	N/A	N/A	NO	N/A	N/A	N/A	https://www.osha.gov/Publications/OSHA3897.pdf	N/A	N/A
OWCP	Opioid Prescribing Guidelines	Bulletin	To provide guidance to claims staff on the authorization of opioid products and the management of cases where a claimant is receiving such a product for a work-related condition other than cancer	06/06/17	DFEC	NO	NO	N/A	N/A	NO	N/A	N/A	N/A	https://www.dol.gov/owcp/dfec/regs/compliance/DFECfolio/FECABulletins/FY2016-2020.htm	N/A	FECA Bulletin 17-07
OSHA REGION 6	OSHA Strategic Alliance between the San Antonio Area Office and the Hispanic Contractors Association	Alliance	Promote safe and healthful working conditions for construction workers.	06/06/17	OSHA, Region 6, San Antonio Area Office	NO	NO	N/A	N/A	NO	N/A	N/A	N/A	N/A	N/A	N/A
OSHA REGION 6	Forklift Safety	Flyer	Flyer on local forklift incidents and safety resources for forklift safety day.	06/06/17	OSHA, Region 6, Houston North Area Office	NO	NO	N/A	N/A	NO	N/A	N/A	N/A	N/A	N/A	N/A
ETA	Job Corps ePRH CN 16-16	Policy and Requirements Handbook Change Notice	Updates and Editorial Corrections to the ePRH	06/08/17	Office of Job Corps	NO	NO	N/A	N/A	NO	N/A	N/A	N/A	PRH CN 16-16 Updates and Editorial Corrections to the ePRH	N/A	N/A

ETA	Workforce Innovation and Opportunity Act (WIOA) Adult, Dislocated Worker and Youth Activities Program Allotments for Program Year (PY) 2017; Final PY 2017 Allotments for the Wagner-Peyser Act Employment Service (ES) Program Allotments; and the Allotments of Workforce Information Grants to States for PY 2017	TEGL	To provide information to States and outlying areas on WIOA Title I Adult, Dislocated Worker and Youth Activities program allotments for PY 2017; final allotments for PY 2017 for the Wagner-Peyser ES Program, as required by section 6(b)(5) of the Wagner-Peyser Act, as amended; and the allotments of Workforce Information Grants to States for PY 2017.	06/09/17	DOL/ETA/OWI/DWASWS	NO	NO	N/A	N/A	NO	N/A	N/A	N/A	N/A	https://wdr.dolDOL/ETA.gov/directives/corr_doc.cfm?DOCN=8229 .	N/A	TEGL 27-16
OSHA	OSHA Occupational Noise Standard (Gregg Moore)	Letter of Interpretation	OSHA provided clarification on the use of insert earphones when conducting audiometric testing.	06/09/17	DOL/OSHA/DEP/OHE	NO	NO	N/A	N/A	NO	N/A	N/A	N/A	N/A	http://intranet.osha.gov/compliance/intrperps/120170609.html	N/A	N/A
OSHA	OSHA Respiratory Protection Standard (Eddie Smith)	Letter of Interpretation	OSHA provided clarification on whether annual blood work is required to determine physical fitness for employees who wear a self-contained breathing apparatus infrequently.	06/12/17	DOL/OSHA/DEP/OHE	NO	NO	N/A	N/A	NO	N/A	N/A	N/A	N/A	http://intranet.osha.gov/compliance/intrperps/120170612.html	N/A	N/A
ETA	Student Internet Cafe Access Restrictions (16-40)	Program Instruction Notice (PIN)	To emphasize that no Government-furnished Equipment (GFE) may be used in the Student Internet Café. Students may use only their own personal devices, e.g., laptops, smart phones and tablets.	06/13/17	Job Corps	NO	NO	N/A	N/A	NO	N/A	N/A	N/A	N/A	N/A	N/A	N/A

OSHA	Universal/Standard Precautions Guidance	Web Page	This webpage clarifies infectious disease protections associated with the universal precautions of OSHA's Bloodborne Pathogens standard, CDC's standard precautions and the transmission-based precautions used by healthcare practitioners for infection control	06/14/17	DTSEM/OEMP	NO	NO	N/A	N/A	NO	N/A	N/A	N/A	N/A	https://www.osha.gov/SLTC/bloodborne-pathogens/worker_protections.html	N/A	N/A
OSHA REGION 4	Abatement Desk Aid	Hard Copy Document	Document to aid OSHA officials in obtaining citation abatement information from employers.	06/14/17	Enforcement Programs	NO	NO	N/A	N/A	NO	N/A	N/A	N/A	N/A	N/A	N/A	N/A
OSHA REGION 6	OSHA Strategic Alliance between the San Antonio Area Office and the Associated General Contractors of America, San Antonio Chapter	Alliance	Promote safe and healthful working conditions fro construction workers.	06/15/17	OSHA, Region 6, San Antonio Area Office	NO	NO	N/A	N/A	NO	N/A	N/A	N/A	N/A	N/A	N/A	N/A
EBSA	FAQs About Mental Health and Substance Use Disorder Parity Implementation and the 21st Century Cures Act (Part 38)	Frequently Asked Questions	Addresses implementation questions under the Mental Health Parity and Addiction Equity Act and the 21st Century Cures Act.	06/16/17	EBSA/OHPSCA, together with HHS and IRS/Treasury, and with EOP coordination/review	NO	NO	N/A	N/A	NO	N/A	N/A	N/A	N/A	https://www.dol.gov/agencies/ebsa/laws-and-regulations/laws/affordable-care-act/for-employers-and-advisers/aca-implementation-faqs	N/A	N/A
DOL/ETA/OFLC	H-2A Housing	FAQ	Set of FAQs clarifying H-2A regulatory housing inspection requirements	06/16/17	OFLC	NO	NO	N/A	N/A	NO	N/A	N/A	N/A	N/A	www.foreignlaborcert.dol.gov/FAQs/answers.cfm	N/A	N/A
OSHA	OSHA Hazard Communication Standard (HCS) (Stuart Bailey)	Letter of Interpretation	OSHA provided clarification on on labeling of secondary containers.	06/20/17	DOL/OSHA/DEP/OHE	NO	NO	N/A	N/A	NO	N/A	N/A	N/A	N/A	http://intranet.osha.gov/compliance/interps/120170620.html	N/A	N/A
OSHA	OSHA Bloodborne Pathogens (BBP) Standard (James R. Cross)	Letter of Interpretation	OSHA provided clarification on release of source patient results to emergency response employees involved in an exposure incident.	06/21/17	DOL/OSHA/DEP/OHE	NO	NO	N/A	N/A	NO	N/A	N/A	N/A	N/A	http://intranet.osha.gov/compliance/interps/120170621.html	N/A	N/A

OSHA REGION 4	Region IV Case File Classification and Litigation Strategy	Memo/Guidance Document to Area Offices	Document clarifies settlement authority and litigation strategy for cases.	06/22/17	Enforcement Programs	NO	NO	N/A	N/A	NO	N/A	N/A	N/A	N/A	N/A	N/A
ETA	TEGL 28-16 Program Year (PY) 2017 Planning Instructions and Allotments for SCSEP State, Territorial, and National Grantees	TEGL	This Training and Employment Guidance Letter (TEGL) provides current SCSEP state, territorial, and national grantees with the application instructions, allocations, and the process and procedures for the PY 2017 grant submission.	06/23/17	DOL/ETA/OWI/DNPTTA/OWU	NO	NO	N/A	N/A	NO	N/A	N/A	N/A	https://wdr.dolDOL/ETA.gov/directives/corr_doc.cfm?docn=9709	N/A	TEGL 28-16
ETA	UIPL 16-17 Minimum Disaster Unemployment Assistance (DUA) Weekly Benefit Amount: July 1 - September 30, 2017	Unemployment Insurance Program Letter	To transmit the subject computation for State Workforce Agency usage in computing minimum weekly DUA amounts for all major disasters declared during the fourth quarter of Fiscal Year (FY) 2017.	06/23/17	DOL/ETA-OUI	NO	NO	N/A	N/A	NO	N/A	N/A	N/A	https://wdr.dolDOL/ETA.gov/directives/attach/UIPL/UIPL_16-17.pdf	N/A	N/A
ETA	TEGL 29-16 Program Year 2017 Planning Guidance for National Farmworker Jobs Program Employment and Training Grantees and Housing Assistance Grantees	TEGL	To provide instructions for National Farmworker Jobs Program (NFJP) grantees for preparing and submitting program plans for Program Year (PY) 2017, establishing PY 2017 performance goals, and to convey the grant fund allocations for the program year.	06/23/17	OWI/DNPTTA/SNaP	NO	NO	N/A	N/A	NO	N/A	N/A	N/A	https://wdr.dolDOL/ETA.gov/directives/corr_doc.cfm?DOCN=7482	N/A	TEGL 29-16
OSHA	Heat Safety Tool	App	Update to the Mobile App developed in 2011 to co-brand and align with NIOSH's recently published guidance. Transferred ownership from DOL to CDC for future updates.	06/26/17	DTSEM/OSTA	NO	NO	N/A	N/A	NO	N/A	N/A	N/A	https://www.osha.gov/SLTC/heatIllness/heat_index/heat_app.html	N/A	N/A

ETA	Job Corps ePRH CN 16-17	Policy and Requirements Handbook Change Notice	ePRH Revisions to Tool Inventory, Accountability, and Security Procedures	06/28/17	Office of Job Corps	NO	NO	N/A	N/A	NO	N/A	N/A	N/A	PRH CN 16-17 ePRH Revisions to Tool Inventory, Accountability, and Security Procedures	N/A	N/A
ETA	TEGL 26-15 Negotiating Performance Goals for the Workforce Innovation and Opportunity Act (WIOA) Title I Programs and the Wagner-Peyser Employment Service as amended by Title III, for Program Year (PY) 2016 and PY 2017	Technical WIOA Operating Guidance	To inform States of the guidelines for the negotiation process for the first two years of implementation of the WIOA title I programs (Adult, Dislocated Worker, and Youth) and the Wagner-Peyser Employment Service program, as amended by title III of WIOA, for PY 2016 and PY 2017.	06/29/17	DOL/DOL/ETA	NO	NO	N/A	N/A	NO	N/A	N/A	N/A	https://wdr.dolDOL/ETA.gov/directives/corr_doc.cfm?DOCN=9363	N/A	N/A
ETA	TEGL 30-16 Initial Allocation of Fiscal Year (FY) 2017 of Trade Adjustment Assistance (TAA) Training and Other Activities (TaOA) Funds and the Process for Requesting TAA Reserve Funds	TEGL	Initial Allocation of Fiscal Year (FY) 2017 of Trade Adjustment Assistance (TAA) Training and Other Activities (TaOA) Funds and the Process for Requesting TAA Reserve Funds	06/30/17	OTAA	NO	NO	N/A	N/A	NO	N/A	N/A	N/A	TEGL 30-16: Initial Allocation of Fiscal Year (FY) 2017 of Trade Adjustment Assistance (TAA) Training and Other Activities (TaOA) Funds and the Process for Requesting TAA Reserve Funds	N/A	TEGL 30-16
OSHA	Dougherty	Memo	Monorail Hoist Enforcement Policy	06/30/17	Directorate of Construction	NO	NO	N/A	N/A	NO	N/A	N/A	N/A	https://www.osha.gov/doc/MonorailHoistsEnforcementPolicies.pdf	N/A	N/A
ETA	Job Corps ePRH CN 17-01	Policy and Requirements Handbook Change Notice	PY 2017 Performance Management System	07/01/17	Office of Job Corps	NO	NO	N/A	N/A	NO	N/A	N/A	N/A	ePRH CN 17-01 PY 2017 Performance Management System	N/A	N/A
ETA	Managing Competitive Grants	TA Tool	Grantee Handbook	07/01/17	OMAS/OGM	NO	NO	N/A	N/A	NO	N/A	N/A	N/A	https://www.dolDOL/ETA.gov/grants/award_management.cfm	N/A	N/A

ETA	Closeout FAQs	FAQ	The Closeout Process	07/01/17	OMAS/OGM	NO	NO	N/A	N/A	NO	N/A	N/A	N/A	https://doDOL/ETA.gov/grants/grant_closeout.cfm	N/A	N/A
ASP	e-VETS Resource Advisor	elaws	Advisor assists Veterans, Service Members and all those who support them to quickly and easily navigate information and resources on a range of topics.	07/01/17	ASP/VETS	NO	NO	N/A	N/A	NO	N/A	N/A	N/A	https://webapps.dol.gov/elaws/evets.htm	N/A	N/A
OSHA	Silica: Small Entity Compliance Guide for the Respirable Crystalline Silica Standard in Construction	Booklet	revised document reflects changes to silica standard	07/01/17	DSG	NO	NO	N/A	N/A	NO	N/A	N/A	N/A	https://www.osha.gov/Publications/OSHA3902.pdf	N/A	N/A
OSHA	Silica: Small Entity Compliance Guide for the Respirable Crystalline Silica Standard for General Industry and Maritime	Booklet	document outlines effect of new silica standard on general industry and maritime	07/01/17	DSG	NO	NO	N/A	N/A	NO	N/A	N/A	N/A	https://www.osha.gov/Publications/OSHA3911.pdf	N/A	N/A
OSHA	Tawney	Letter of Interpretation	Operation of equipment near trolley/tranist power lines	07/05/17	Region 6	NO	NO	N/A	N/A	NO	N/A	N/A	N/A	N/A	N/A	N/A
OSHA REGION 10	Trolley Letter	Letter	Letter to Assistant Director, WA State Plan, DOSH, and Electrical Utilities Safety Advisory Committee, reviewing DOSH's transit line proposed rule and directive.	07/05/17	Region 10	NO	NO	N/A	N/A	NO	N/A	N/A	N/A	See attachment	N/A	N/A
OSHA REGION 1	Guidance on Processing Late Notices of Contest	Regional field guidance	field guidance on processing late notices of contest as per the FOM	07/06/17	OSHA Region 1 - Regionwide	NO	NO	N/A	N/A	NO	N/A	N/A	N/A	N/A	N/A	N/A
ETA	Job Corps ePRH CN 17-02	Policy and Requirements Handbook Change Notice	Updates to the Student Leave System	07/07/17	Office of Job Corps	NO	NO	N/A	N/A	NO	N/A	N/A	N/A	ePRH CN 17-02 Updates to the Student Leave System	N/A	N/A
OSHA	Small Entity Compliance Guide for the Respirable Crystalline Silica Standard for Construction (OSHA 3902-07R 2017)	Guidance Book	Provides detailed guidance on the steps that employers are required to take to protect employees in construction, and it is intended to help small business employers comply with the standard. Revised to include delayed compliance date	07/13/17	OSHA Directorate of Standards and Guidance, Office of Chemical Hazards - Non Metals	NO	NO	N/A	N/A	NO	N/A	N/A	N/A	https://www.osha.gov/Publications/OSHA3902.pdf	N/A	N/A

OSHA	Small Entity Compliance Guide for the Respirable Crystalline Silica Standard for General Industry and Maritime (OSHA 3911-07 2017)	Guidance Book	Provides guidance on the steps that employers are required to take to protect employees in general industry and maritime, and it is intended to help small business employers comply with the standard.	07/13/17	OSHA Directorate of Standards and Guidance, Office of Chemical Hazards - Non Metals	NO	NO	N/A	N/A	NO	N/A	N/A	N/A	N/A	https://www.osha.gov/Publications/OSHA3911.pdf	N/A	N/A
ETA	TEN 2-17 Enhanced My Reemployment Plan Tools and Resources	TEN	To announce the availability of enhanced tools to support implementation of the My Reemployment Plan (MRP) by providing additional information to workforce professionals and improving jobseekers' access to and user experience with MRP. These tools include a companion video series to the My Reemployment Plan for use by jobseekers and a reference guide for use by workforce professionals providing direct services to jobseekers in American	07/14/17	ETA-OUI	NO	NO	N/A	N/A	NO	N/A	N/A	N/A	N/A	https://wdr.doeleta.gov/directives/attachments/TEN_2-17.pdf	N/A	N/A
ETA	Job Corps ePRH CN 17-03	Policy and Requirements Handbook Change Notice	Revisions to Center Mental Health Consultant Requirements	07/14/17	Office of Job Corps	NO	NO	N/A	N/A	NO	N/A	N/A	N/A	N/A	ePRH CN 17-03 Revisions to Center Mental Health Consultant Requirements	N/A	N/A
OSHA	Susan Harwood Training Grant Program FY 2017 Funding Opportunity Announcement	Funding Opportunity Announcement	Notice of available funds and request for applications for targeted topic training and materials development grants	07/14/17	OSHA, Directorate of Training and Education, Office of Training Programs and Administration	NO	NO	N/A	N/A	NO	N/A	N/A	N/A	N/A	https://www.osha.gov/dte/sharwood/grant_awards.html	N/A	N/A
OSHA	Request for interpretation on CPR training (Casey/Coyne)	Letter	Congressional request for interpretation to ensure demonstration of CPR skills during training	07/17/17	OSHA, DEP, OGIAE	NO	NO	N/A	N/A	Yes	N/A	N/A	N/A	N/A	N/A	N/A	N/A

OSHA REGION 6	eReporting	Flyer	Flyer on difference between establishment and company size	07/17/17	OSHA, Region 6, Houston North Area Office	NO	NO	N/A	N/A	NO	N/A	N/A	N/A	N/A	N/A	N/A
OSHA	OSHA Asbestos Standard for Construction (Kyle Baxter)	Letter of Interpretation	OSHA provided clarification on the requirements for the use of powered air-purifying respirators (PAPRS) when performing asbestos removal.	07/18/17	DOL/OSHA/DEP/OHE	NO	NO	N/A	N/A	NO	N/A	N/A	N/A	http://intranet.osha.gov/compliance/in	N/A	N/A
OSHA REGION 7	Undeliverable Violations	Guidance	Guidance on Final Order Date of undeliverable citations	07/18/17	Regional Office	NO	NO	N/A	N/A	NO	N/A	N/A	N/A	N/A	N/A	N/A
OSHA	Effect of 1910 Subpart D on stairs not yet installed (Roth)	Letter of Interpretation	Provides guidance for stairs that were fabricated prior to final rule but not installed	07/19/17	OSHA, DEP, OGIAE	NO	NO	N/A	N/A	NO	N/A	N/A	N/A	N/A	N/A	N/A
ETA	Job Corps ePRH CN 17-04	Policy and Requirements Handbook Change Notice	Revisions to Personal Safety and Security	07/24/17	Office of Job Corps	NO	NO	N/A	N/A	NO	N/A	N/A	N/A	ePRH CN 17-04 Revisions to Personal Safety and Security	N/A	N/A
OSHA	OSHA Hazard Communication Standard (HCS) (Burton Z. Davidson)	Letter of Interpretation	OSHA provided clarification on labeling of product containers containing carcinogens.	07/24/17	DOL/OSHA/DEP/OHE	NO	NO	N/A	N/A	NO	N/A	N/A	N/A	http://intranet.osha.gov/compliance/in	N/A	N/A
WHD	All Agency Memorandum 225	Memorandum	States that the health and welfare benefit as of August 1, 2017, will be at \$4.41 per hour.	07/25/17	WHD	NO	NO	N/A	N/A	NO	N/A	N/A	N/A	https://www.wdol.gov/aam/aam225.pdf	N/A	N/A

ETA	UIPL 17-17 Fiscal Year (FY) 2018 State Workforce Agency Unemployment Insurance (UI) Resource Planning Targets and Guidelines	Unemployment Insurance Program Letter	To provide state workforce agencies with information about: a. Preliminary FY 2018 dollars and staff year base resource planning targets for UI operations to be used in planning and developing State Quality Service Plans (SQSP); b. General guidelines for FY 2018 resource planning; and c. The process used by the U.S. Department of Labor (Department) to allocate base resources among states. ☐	07/26/17	DOL/ETA-OUI	NO	NO	N/A	N/A	NO	N/A	N/A	N/A	N/A	https://wdr.dolDOL/ETA.gov/directives/attach/UIPL/UIPL_17-17.pdf	N/A	N/A
OSHA	Update to Mercury Exposure Hazards in Dentistry	SHTP	The mercury safety and health topics page was updated to reflect mercury hazards in dentistry, to dental workers.	07/26/17	DTSEM/OOMN	NO	NO	N/A	N/A	NO	N/A	N/A	N/A	N/A	https://www.osha.gov/SLTC/mercury/index.html	N/A	N/A
ETA	UIPL 18-17 Unemployment Insurance Benefits Operations Self-Assessment Tool	Unemployment Insurance Program Letter	To announce a new Unemployment Insurance (UI) Benefits Operations Self-Assessment Tool for state UI agencies to use in evaluating their UI benefits operations, and to provide the U.S. Department of Labor (USDOL), Employment and Training Administration's (DOL/ETA's) guidance to the states on planning for the implementation and use of the tool and reporting of results to DOL/ETA.	07/28/17	DOL/ETA-OUI	NO	NO	N/A	N/A	NO	N/A	N/A	N/A	N/A	https://wdr.dolDOL/ETA.gov/directives/attach/UIPL/UIPL_18-17.pdf	N/A	N/A

ETA	UIPL 19-17 Federal Employees' Compensation Act Benefits and Unemployment Insurance Benefits Crossmatch through the Interstate Connection Network	Unemployment Insurance Program Letter	To provide information about using Federal Employees' Compensation Act (FECA) data to prevent and detect overpayments as a result of beneficiaries receiving concurrent or overlapping Unemployment Insurance (UI) benefits, and FECA benefit payments when not allowed under a state's UI law.	07/28/17	DOL/ETA-OUI	NO	NO	N/A	N/A	NO	N/A	N/A	N/A	N/A	https://wdr.dolDOL/ETA.gov/directives/attach/UIPL_19-17.pdf	N/A	N/A
ETA	TEN 4-17 Federal-State Unemployment Compensation Legislative Seminar	TEN	To announce and solicit nominations for the Federal-State Unemployment Compensation (UC) Legislative Seminar.	07/28/17	ETA-OUI	NO	NO	N/A	N/A	NO	N/A	N/A	N/A	N/A	https://wdr.doleta.gov/directives/attach/TEN_4-17.pdf	N/A	N/A
ETA	UIPL 20-17 Guidelines for Fiscal Year (FY) 2017 State Agency Unemployment Insurance (UI) Resource Allocations, Supplemental Budget Requests (SBRs), and Above-Base Funding	Unemployment Insurance Program Letter	To provide information to states about FY 2017 UI State Administration base resource allocations, general guidelines for resource planning, above-base funding, and SBRs.	07/31/17	DOL/ETA-OUI	NO	NO	N/A	N/A	NO	N/A	N/A	N/A	N/A	https://wdr.dolDOL/ETA.gov/directives/attach/UIPL_20-17.pdf	N/A	N/A
ETA	TEN 5-17 Required Background Investigations for Employees and Contractors Who Access Federal Tax Information	TEN	To advise State Unemployment Insurance (UI) agencies of the need to conduct background investigations on agency or contract staff that use or plan to use Federal Tax Information (FTI) in the performance of their jobs. This Internal Revenue Service (IRS) requirement is designed to ensure appropriate safeguards are in place to protect FTI to the greatest extent possible.	07/31/17	ETA-OUI	NO	NO	N/A	N/A	NO	N/A	N/A	N/A	N/A	https://wdr.doleta.gov/directives/attach/TEN_5-17.pdf	N/A	N/A

ASP	FLSA Overtime Calculator Advisor	elaws	Advisor provides employers and employees with the information they need to understand Federal overtime requirements.	08/01/17	ASP/WHD	NO	NO	N/A	N/A	NO	N/A	N/A	N/A	https://webapps.dol.gov/elaws/otcalculator.htm	N/A	N/A
ASP	Veterans' Preference Advisor	elaws	Advisor allows veterans to examine the preferences for which they might be entitled with regard to Federal jobs.	08/01/17	ASP/VETS	NO	NO	N/A	N/A	NO	N/A	N/A	N/A	https://webapps.dol.gov/elaws/vetspref.htm	N/A	N/A
OSHA	OSHA Manager Resource Guide	Compiled Department and OSHA Guidance Documents	This document was developed for new managers. It is mostly made up a hyperlinks to Department and Agency websites with management information and guidance	08/01/17	Directorate of Training and Education	NO	NO	N/A	N/A	NO	N/A	N/A	N/A	N/A	N/A	N/A
OSHA - 2017	Avian Flu Animal Handlers (Not Poultry Workers) QuickCard	QuickCard	update of earlier QuickCard to keep poultry workers safe	08/01/17	DTSEM	NO	NO	N/A	N/A	NO	N/A	N/A	N/A	https://www.osha.gov/OshDoc/data_AvianFlu/avian_flu_animal_handlers.pdf	N/A	N/A
OSHA	Avian Flu Food Handlers QuickCard	QuickCard	update of earlier QuickCard to keep poultry workers safe	08/01/17	DTSEM	NO	NO	N/A	N/A	NO	N/A	N/A	N/A	https://www.osha.gov/OshDoc/data_AvianFlu/avian_flu_food_handlers.pdf	N/A	N/A
OSHA	Avian Flu General Precautions QuickCard	QuickCard	update of earlier QuickCard to keep poultry workers safe	08/01/17	DTSEM	NO	NO	N/A	N/A	NO	N/A	N/A	N/A	https://www.osha.gov/OshDoc/data_AvianFlu/avian_flu_general_precautions.pdf	N/A	N/A
OSHA	Avian Flu Healthcare Workers QuickCard	QuickCard	update of earlier QuickCard to keep poultry workers safe	08/01/17	DTSEM	NO	NO	N/A	N/A	NO	N/A	N/A	N/A	https://www.osha.gov/OshDoc/data_AvianFlu/avian_flu_healthcare.pdf	N/A	N/A
OSHA	Avian Flu Laboratory Workers QuickCard	QuickCard	update of earlier QuickCard to keep poultry workers safe	08/01/17	DTSEM	NO	NO	N/A	N/A	NO	N/A	N/A	N/A	https://www.osha.gov/OshDoc/data_AvianFlu/lab_employees.pdf	N/A	N/A
OSHA	Avian Flu Poultry Workers QuickCard	QuickCard	update of earlier QuickCard to keep poultry workers safe	08/01/17	DTSEM	NO	NO	N/A	N/A	NO	N/A	N/A	N/A	https://www.osha.gov/OshDoc/data_AvianFlu/poultry_employees.pdf	N/A	N/A

OSHA	Process Safety Management for Petroleum Refineries	Booklet	one of four new booklets on PSM based on results of OSHA citations	08/01/17	DSG	NO	NO	N/A	N/A	NO	N/A	N/A	N/A	https://www.osha.gov/Publications/OSHA3918.pdf	N/A	N/A
OSHA	Warehouse Fall from Pallet Elevated by Forklift: Fatal Facts	Fatal Facts	based on an actual fatality, how best to prevent a future incident	08/01/17	DTSEM	NO	NO	N/A	N/A	NO	N/A	N/A	N/A	https://www.osha.gov/Publications/OSHA3916.pdf	N/A	N/A
EBSA	Conflict of Interest FAQs (408B-2 Disclosure Transition Period, Recommendations to Increase Contributions and Plan Participation)	Frequently Asked Questions	Provides information on (1) a “fiduciary status disclosure” issue under the Department of Labor’s ERISA section 408(b)(2) service provider disclosure regulation that applies to ERISA pension plans, (2) whether recommendations to plan participants and IRA owners to contribute to or increase contributions to a plan or IRA constitute fiduciary investment advice under the Fiduciary Rule, and (3) whether recommendations to employers and other plan fiduciaries on the disclosure requirements	08/03/17	EBSA/ORI	NO	NO	N/A	N/A	NO	N/A	N/A	N/A	https://www.dol.gov/sites/default/files/ebsa/about-ebsa/our-activities/resource-center/faqs/coi-transition-period-2.pdf	N/A	N/A
OSHA	Request for interpretation on standard stairs (Sayles)	Letter of Interpretation	Provides guidance on the use of mobile ladders under the new rule	08/03/17	OSHA, DEP, OGIAE	NO	NO	N/A	N/A	NO	N/A	N/A	N/A	N/A	N/A	N/A
OSHA	Request for interpretation on use of portable vacuums in hazardous locations (Mariani)	Letter of Interpretation	Provides guidance on the use of portable electric vacuums in automotive shops with aluminum dust	08/03/17	OSHA, DEP, OGIAE	NO	NO	N/A	N/A	NO	N/A	N/A	N/A	N/A	N/A	N/A
OSHA	OSHA Hazard Communication Standard (HCS) (Kirk Nelson)	Letter of Interpretation	OSHA provided clarification on the use of trade secret in lieu of known ingredient percentages on SDSs.	08/03/17	DOL/OSHA/DEP/OHE	NO	NO	N/A	N/A	NO	N/A	N/A	N/A	http://intranet.osha.gov/compliance/intrperts/120170803.html	N/A	N/A
OSHA	OSHA Hazard Communication Standard (HCS) (Robert Colau)	Letter of Interpretation	OSHA provided clarification on the use of ingredient percentage and trade secret on SDS.	08/03/17	DOL/OSHA/DEP/OHE	NO	NO	N/A	N/A	NO	N/A	N/A	N/A	http://intranet.osha.gov/compliance/intrperts/120170803A.html	N/A	N/A

ETA	UIPL 21-17 Additional Planning Guidance for the Fiscal Year (FY) 2018 Unemployment Insurance (UI) State Quality Service Plan (SQSP)	Unemployment Insurance Program Letter	To initiate the SQSP process, provide supplemental instructions, and define additional requirements for the FY 2018 SQSP.	08/04/17	DOL/ETA-OUI	NO	NO	N/A	N/A	NO	N/A	N/A	N/A	N/A	https://wdr.dolDOL/ETA.gov/directives/attach/UIPL/UIPL_21-17.pdf	N/A	N/A
OSHA	Designation of Regional OSHA Recordkeepers	Memorandum to Regional Administrators	The memorandum requested to designate a Regional Office Point of contact who would be responsible for ensuring all work-related injuries and illnesses are properly recorded in the Department's ECOMP system	08/06/17	DOL/OSHA/DEP/OFAP	NO	NO	N/A	N/A	NO	N/A	N/A	N/A	N/A	N/A	N/A	N/A
OSHA	Implementation of Pilot Program	Memorandum	Memorandum informing OSHA's Directorate of Whistleblower Protection Programs that Region II adopted the Expedited Case Processing Pilot	08/07/17	Region II	NO	NO	N/A	N/A	NO	N/A	N/A	N/A	N/A	https://www.whistleblowers.gov/sites/default/files/Region2MemoAdoptingECP_Pilot.pdf	N/A	N/A
ETA	Mandatory Use of Job Corps Centralized Blanket Purchase Agreement to Provide Student Transportation for the Job Corps Program (17-01)	Program Instruction Notice (PIN)	To provide the Job Corps sytsem with notification of the Centralized Student ransportation Centralized Blanket Purchase Agreement (BPA) to provide all modes of government-furnished transportation to Job Corps students.	08/08/17	Job Corps	NO	NO	N/A	N/A	NO	N/A	N/A	N/A	N/A	N/A	N/A	N/A
ETA	Job Corps ePRH CN 17-05	Policy and Requirements Handbook Change Notice	Revisions to Preventive Maintenance Plan Submissions and Reviews	08/08/17	Office of Job Corps	NO	NO	N/A	N/A	NO	N/A	N/A	N/A	N/A	ePRH CN 17-05 Revisions to Preventive Maintenance Plan Submissions and Reviews	N/A	N/A
OSHA	Field Federal Safety and Health Council Award Winners	Memorandum	The memorandum to OSHA's Regional Administrators announced the FFSHCs award winners for the Calendar Year 2016 for their safety and health efforts	08/08/17	DOL/OSHA/DEP/OFAP	NO	NO	N/A	N/A	NO	N/A	N/A	N/A	N/A	N/A	N/A	N/A

OSHA	Flavorings-Related Lung Disease Safety and Health Topics Page	Website	Provides stakeholders with information and resources on flavorings-related lung disease. Updated to reflect more recent information concerning exposure to chemicals associated with flavorings-related lung disease.	08/08/17	OSHA Directorate of Standards and Guidance, Office of Chemical Hazards - Non Metals and Directorate of Technical Support and Emergency Management	NO	NO	N/A	N/A	NO	N/A	N/A	N/A	N/A	https://www.osha.gov/SLTC/flavoringlung/index.html	N/A	N/A
OSHA	Anthrax Safety and Health Topics page (Update)	Web Page	Safety and Health Topics page that provides information to employers and workers with emergency response roles during, as well as those who may be impacted by, anthrax releases. The guidance also includes information for employers and workers related to preventing laboratory and other non-emergency exposures.	08/09/17	DTSEM/OEMP	NO	NO	N/A	N/A	NO	N/A	N/A	N/A	N/A	https://www.osha.gov/SLTC/emergencypreparedness/anthrax/index.html	N/A	N/A
OSHA REGION 4	Standardized Statement Form Policy	Memo to Regional Managers	Document provides guidance on the implementation and use of new witness statement form.	08/10/17	Enforcement Programs	NO	NO	N/A	N/A	NO	N/A	N/A	N/A	N/A	N/A	N/A	N/A
OSHA REGION 7	R7 IH Sampling Forms	Guidance	Availability of Region 7 IH sampling forms in OIS	08/11/17	Regional Office	NO	NO	N/A	N/A	NO	N/A	N/A	N/A	N/A	N/A	N/A	N/A
OSHA REGION 6	El Paso Community College - Risk Management Institute	Alliance	The two-year alliance will expand access to OSHA's 10- and 30-hour training courses to promote understanding of the workplace safety and health rights and responsibilities of workers and employers in the El Paso metro area.	08/14/17	OSHA, Region 6, El Paso Area Office	NO	NO	N/A	N/A	NO	N/A	N/A	N/A	N/A	N/A	N/A	N/A

ETA	Using UPS for Expedited Mail Services at Government-Negotiated Rates (17-02)	Program Instruction Notice (PIN)	To restate and further define contractor requirements for using UPS expedited mail services	08/15/17	Job Corps	NO	NO	N/A	N/A	NO	N/A	N/A	N/A	N/A	N/A	N/A
OSHA	OSHA Asbestos Standard for Construction (Doug Shotwell)	Letter of Interpretation	OSHA provided clarification on what is considered Class III work.	08/15/17	DOL/OSHA/DEP/OHE	NO	NO	N/A	N/A	NO	N/A	N/A	N/A	http://intranet.osha.gov/compliance/in terps/120170815.html	N/A	N/A
OSHA	Avain Flu - General Precautions (Update)	QuickCard	QuickCard provides information for workers about protecting themselves from exposure to avian influenza viruses on the job.	08/15/17	DTSEM/OEMP	NO	NO	N/A	N/A	NO	N/A	N/A	N/A	https://www.osha.gov/OshDoc/data_Avi anFlu/avian_f lu_general_p recautions.pd f	N/A	N/A
OSHA	Avain Flu - Poultry Workers (Update)	QuickCard	QuickCard provides information for workers about protecting themselves from exposure to avian influenza viruses on the job.	08/15/17	DTSEM/OEMP	NO	NO	N/A	N/A	NO	N/A	N/A	N/A	https://www.osha.gov/OshDoc/data_Avi anFlu/poultry _employees. pdf	N/A	N/A
OSHA	Avain Flu - Healthcare Workers (Update)	QuickCard	QuickCard provides information for workers about protecting themselves from exposure to avian influenza viruses on the job.	08/15/17	DTSEM/OEMP	NO	NO	N/A	N/A	NO	N/A	N/A	N/A	https://www.osha.gov/OshDoc/data_Avi anFlu/avian_f lu_healthcare .pdf	N/A	N/A
OSHA	Avain Flu - Animal Handlers (Update)	QuickCard	QuickCard provides information for workers about protecting themselves from exposure to avian influenza viruses on the job.	08/15/17	DTSEM/OEMP	NO	NO	N/A	N/A	NO	N/A	N/A	N/A	https://www.osha.gov/OshDoc/data_Avi anFlu/avian_f lu_animal_ha ndlers.pdf	N/A	N/A
OSHA	Avain Flu - Food Handlers (Update)	QuickCard	QuickCard provides information for workers about protecting themselves from exposure to avian influenza viruses on the job.	08/15/17	DTSEM/OEMP	NO	NO	N/A	N/A	NO	N/A	N/A	N/A	https://www.osha.gov/OshDoc/data_Avi anFlu/avian_f lu_food_han dlers.pdf	N/A	N/A
OSHA	Avain Flu - Laboratory Workers (Update)	QuickCard	QuickCard provides information for workers about protecting themselves from exposure to avian influenza viruses on the job.	08/15/17	DTSEM/OEMP	NO	NO	N/A	N/A	NO	N/A	N/A	N/A	https://www.osha.gov/OshDoc/data_Avi anFlu/lab_e mployees.pdf	N/A	N/A

ETA	TEN 6-17 Revised ETA Handbook No. 401, Unemployment Insurance Reports Handbook	TEN	To transmit the fifth edition of ETA Handbook No. 401, Unemployment Insurance (UI) Reports Handbook.	08/18/17	ETA-OUI	NO	NO	N/A	N/A	NO	N/A	N/A	N/A	https://wdr.dola.gov/directives/attach/TEN/TEN_6-17.pdf	N/A	N/A
OSHA	Further Improvements to VPP-Incentive Programs	Policy Memo	Covers Policies for VPP implementation	08/18/17	DCSP - Office of Partnerships & Recognition	NO	NO	N/A	N/A	NO	N/A	N/A	N/A	N/A	N/A	N/A
OSHA	Request for interpretation on standard stairs (Fricks)	Letter of Interpretation	Provides guidance on the sloping of standard stairs under the new rule	08/21/17	OSHA, DEP, OGIAE	NO	NO	N/A	N/A	NO	N/A	N/A	N/A	N/A	N/A	N/A
OSHA	What to Expect During an OSHA Whistleblower Investigation	Web Page	Advises the public on what to expect during a whistleblower investigation	08/21/17	Directorate of Whistleblower Protection Programs	NO	NO	N/A	N/A	NO	N/A	N/A	N/A	https://www.whistleblowers.gov/whattoexpect	N/A	N/A
ETA	TEGL 10-16, Change 1 Performance Accountability Guidance for Workforce Innovation and Opportunity Act (WIOA) Title I, Title II, Title III, and Title IV Core Programs	Technical WIOA Operating Guidance	This guidance updates Training and Employment Guidance Letter (TEGL) 10-16 published December 19, 2016 developed jointly by the U.S. Departments of Labor (DOL) and Education (ED) (the Departments). The updated guidance provides clarifying language and corrections to the operating parameters and to the calculations of the numerators and denominators for the WIOA primary indicators of performance.	08/23/17	DOL/DOL/ETA; ED/OCTAE and ED/OSERS	NO	NO	N/A	N/A	NO	N/A	N/A	N/A	https://wdr.dolDOL/ETA.gov/directives/corr_doc.cfm?docn=3255	N/A	N/A
ETA	Equal Opportunity Pledge Addendum	Circular 2017-02	Informing OA/SAA/RAP Sponsors of requirements in 29 CFR 30	08/23/17	Office of Apprenticeship	NO	NO	N/A	N/A	NO	N/A	N/A	N/A	https://dolDOL/ETA.gov/OA/BulletinsFY17.cfm	N/A	N/A
ETA	Equal Opportunity Training Reminder (17-05)	Program Instruction Notice (PIN)	To remind the Job Corps community to complete the Equal Opportunity (EO) training located on the Job Corps Learning Network (JCLN).	08/24/17	Job Corps	NO	NO	N/A	N/A	NO	N/A	N/A	N/A	N/A	N/A	N/A
ETA	Job Corps ePRH CN 17-06	Policy and Requirements Handbook Change Notice	Revisions to Personal Safety and Security	08/24/17	Office of Job Corps	NO	NO	N/A	N/A	NO	N/A	N/A	N/A	ePRH CN 17-06 Revisions to Personal Safety and Security	N/A	N/A

OSHA	Implementation of Pilot Program	Memorandum	Memorandum informing OSHA's Directorate of Whistleblower Protection Programs that Region VII adopted the Expedited Case Processing Pilot	08/24/17	Region VII	NO	NO	N/A	N/A	NO	N/A	N/A	N/A	https://www.whistleblowers.gov/sites/default/files/Region7ExpeditedCaseProcessingPilot.pdf	N/A	N/A
ETA	Required Reasonable Accommodation Training (17-03)	Program Instruction Notice (PIN)	To remind center staff about the required Reasonable Accommodation (RA) training located in the Job Corps Learning Management System (LMS) available in CITRIX.	08/25/17	Job Corps	NO	NO	N/A	N/A	NO	N/A	N/A	N/A	N/A	N/A	N/A
OSHA	Warehouse Worker Falls from a Pallet Lifted by a Forklift	Fatal Fact (FF02)	Facts about how died after falling from an unsafe elevated platform in a warehouse. Guidance is specific to preventing another fatality from the same sequence of events.	08/25/17	DTSEM/OSTA	NO	NO	N/A	N/A	NO	N/A	N/A	N/A	https://www.osha.gov/Publications/OSHA3916.pdf	N/A	N/A
OSHA REGION 6	Strategic Alliance between the U.S. Department of Labor's Occupational Safety and Health Administration Dallas and Fort Worth Area Offices and the Consulate General of Mexico in Dallas, Texas	Alliance	Establish a collaborative relationship to help provide Mexican nationals and others in Dallas, Texas with information, guidance, and access to education and training resources promoting workers' safety and health rights.	08/28/17	OSHA, Region 6, Dallas and Fort Worth Area Offices	NO	NO	N/A	N/A	NO	N/A	N/A	N/A	N/A	N/A	N/A
OSHA REGION 6	Strategic Alliance between the U.S. Department of Labor's Occupational Safety and Health Administration Dallas and Fort Worth Area Offices and the Consulate General of El Salvador in Dallas, Texas	Alliance	Establish a collaborative relationship to help provide El Salvador nationals and others in Dallas, Texas with information, guidance, and access to education and training resources promoting workers' safety and health rights	08/28/17	OSHA, Region 6, Dallas and Fort Worth Area Offices	NO	NO	N/A	N/A	NO	N/A	N/A	N/A	N/A	N/A	N/A

ETA	Job Corps ePRH CN 17-07	Policy and Requirements Handbook Change Notice	Revisions to Exhibit 6-1 and Addition of JC Commonly Used Acronyms	08/29/17	Office of Job Corps	NO	NO	N/A	N/A	NO	N/A	N/A	N/A	ePRH CN 17-07 Revisions to Exhibit 6-1 and Addition of JC Commonly Used Acronyms	N/A	N/A
OSHA	Effect of 1910 Subpart D on stairs not yet installed (Lehrer)	Letter of Interpretation	Provides guidance for stairs that were fabricated prior to final rule but not installed	08/29/17	OSHA, DEP, OGIAE	NO	NO	N/A	N/A	NO	N/A	N/A	N/A	N/A	N/A	N/A
OSHA	Question regarding use of mobile ladders (Hart)	Letter of Interpretation	Provides guidance on the use of mobile ladders under the new rule	08/29/17	OSHA, DEP, OGIAE	NO	NO	N/A	N/A	NO	N/A	N/A	N/A	N/A	N/A	N/A
EBSA	Compliance guidance for employee benefit plans in wake of Hurricane Harvey (Notice 17-1216-NAT)	Notice (Notice 17-1216-NAT)	Provides relief to plans affected by Hurricane Harvey.	08/30/17	EBSA/OHPSCA/ORI, together with HHS and IRS/Treasury, and with EOP coordination/review	NO	NO	N/A	N/A	NO	N/A	N/A	N/A	https://www.dol.gov/newsroom/release/s/ebsa/ebsa20170830	N/A	N/A
EBSA	Field Assistance Bulletin 2017-03	Field Assistance Bulletin	Enforcement policy on arbitration limitation in the best interest contract exemption and principal transactions exemption.	08/30/17	EBSA/ORI	NO	NO	N/A	N/A	NO	N/A	N/A	N/A	https://www.dol.gov/agencies/ebsa/employers-and-advisers/guidance/field-assistance-bulletins/2017-03	N/A	N/A
ETA	TEGL 2-17 Work Opportunity Tax Credit (WOTC) Funding Allotments for Fiscal Year (FY) 2017	TEGL	To provide the State Workforce Agencies (SWAs) with final funding allotments for the administration of the WOTC program through September 30, 2017.	08/30/17	OWI/DNPTTA/SNaP	NO	NO	N/A	N/A	NO	N/A	N/A	N/A	https://wdr.dol.gov/directives/corr_doc.cfm?DOCN=6547	N/A	TEGL 02-17
OSHA	Safety Data Sheets (SDSs)for Volatile Corrosion Inhibitors (VCIs)	Letter to Senator Cantwell	The letter responded to the concerns raised by Senator Cantwell's constituent regarding some companies supply protective equipment covers to DoD, without the required SDSs.	08/31/17	DOL/OSHA/DEP/OFAP	NO	NO	N/A	N/A	NO	N/A	N/A	N/A	N/A	N/A	N/A
OSHA REGION 6	Flood Safety	Flyer	Flyer on flood hazards and resources	08/31/17	OSHA, Region 6, Houston North Area Office	NO	NO	N/A	N/A	NO	N/A	N/A	N/A	N/A	N/A	N/A

ETA	TEN 7-17 Directory of Federal Civilian and Military Agencies Requesting Quarterly Unemployment Compensation for Federal Employees or Unemployment Compensation for Ex-Servicemembers Detailed Benefit Payment Data	TEN	To provide an updated directory of Federal agencies that request detailed Unemployment Compensation for Federal Employees (UCFE) or Unemployment Compensation for Ex-Servicemembers (UCX) benefit payment data, which support the United States Department of Labor's (Department) quarterly unemployment compensation billings.	09/01/17	ETA-OUI	NO	NO	N/A	N/A	NO	N/A	N/A	N/A	https://wdr.doleta.gov/directives/attach/TEN/TEN_7-17.pdf	N/A	N/A
OFCCP	Hurricane Harvey National Interest Exemptions FAQs	Frequently Asked Questions	Questions and answers related to the exemption given to contractor impacted by Hurricane Harvey.	09/01/17	OFCCP	NO	NO	N/A	N/A	NO	N/A	N/A	N/A	https://www.dol.gov/ofccp/regs/compliance/faqs/Hurricane_Harvey_FAQs.htm	N/A	N/A
OSHA	Preventing and Managing Laboratory Worker Exposure to Zika Virus	Fact Sheet	This guidance provides employers and workers with information to prevent and manage occupational exposure to Zika virus in biomedical laboratories working with the virus.	09/01/17	DTSEM/OEMP	NO	NO	N/A	N/A	NO	N/A	N/A	N/A	https://www.osha.gov/Publications/OSHA3917.pdf	N/A	N/A
OSHA	Shipyards Employment: Evaluating Shipyard Competent Person Programs Fact Sheet	Fact Sheet	defines SCP and importance for worker safety	09/01/17	DSG	NO	NO	N/A	N/A	NO	N/A	N/A	N/A	https://www.osha.gov/Publications/OSHA3923.pdf	N/A	N/A
OSHA	Traffic Lanes and Personnel Safety Zones Fact Sheet - Spanish	Fact Sheet	translation of preexisting English version	09/01/17	DSG	NO	NO	N/A	N/A	NO	N/A	N/A	N/A	https://www.osha.gov/Publications/OSHA3922.pdf	N/A	N/A
OSHA	Zika Virus: Preventing and Managing Laboratory Worker Exposure to Zika Virus Fact Sheet	Fact Sheet	provides guidance to biomedical lab workers and employers	09/01/17	DTSEM	NO	NO	N/A	N/A	NO	N/A	N/A	N/A	https://www.osha.gov/Publications/OSHA3917.pdf	N/A	N/A
OFCCP	Hurricane Harvey National Interest Exemptions FAQs	Frequently Asked Questions	Questions and answers related to the exemption given to contractor impacted by Hurricane Harvey.	09/01/17	OFCCP	NO	NO	N/A	N/A	NO	N/A	N/A	N/A	https://www.dol.gov/ofccp/regs/compliance/faqs/Hurricane_Harvey_FAQs.htm	N/A	N/A

ETA	WIOA Performance Accountability	Instructional	FAQs to describe the following: How states send WIOA data to DOL; WIPS changes; Additional info on WIPS; Reporting on data elements and WIOA performance data; ETP reports; data sharing agreements; Current statuses of FEDES; Reassessment of FEDES and what it means; Pilot on Indicator of Performance; Approaches for pilot and what they mean; Serving Employer Indicators; and Performance information for states and locals	09/06/17	DOL/ETA/OPDR	NO	NO	N/A	N/A	NO	N/A	N/A	N/A	N/A	www.dolDOL/ETA.gov/wioa/FAQs.cfm	N/A	N/A
ETA	Reporting Accrued Leave (17-06)	Program Instruction Notice (PIN)	To obtain the value of accrued leave, as of August 31, 2017, from all Job Corps Operators with Center, Outreach/Admissions (OA), or Career Transition Services (CTS) contracts.	09/07/17	Job Corps	NO	NO	N/A	N/A	NO	N/A	N/A	N/A	N/A	N/A	N/A	N/A
ETA	UIPL 22-17 Unemployment Insurance (UI) Supplemental Funding Opportunity for State Consortia to Modernize Tax and Benefit Systems	Unemployment Insurance Program Letter	To notify State Workforce Agencies (SWAs) of the availability of Fiscal Year (FY) 2017 funds for continued support of state consortia to modernize UI tax and benefit systems by addressing outdated information technology system infrastructures.	09/08/17	DOL/ETA-OUI	NO	NO	N/A	N/A	NO	N/A	N/A	N/A	N/A	https://wdr.dolDOL/ETA.gov/directives/attach/UIPL/UIPL_22-17.pdf	N/A	N/A
OFCCP	Hurricane Irma National Interest Exemptions FAQs	Frequently Asked Questions	Questions and answers related to the exemption given to contractor impacted by Hurricane Irma.	09/08/17	OFCCP	NO	NO	N/A	N/A	NO	N/A	N/A	N/A	N/A	https://www.dol.gov/ofccp/regs/compliance/faqs/Hurricane_Irma_FAQs.htm	N/A	N/A

OFCCP	Hurricane Irma National Interest Exemptions FAQs	Frequently Asked Questions	Questions and answers related to the exemption given to contractor impacted by Hurricane Irma.	09/08/17	OFCCP	NO	NO	N/A	N/A	NO	N/A	N/A	N/A	https://www.dol.gov/ofccp/regs/compliance/faqs/Hurricane_Irma_FAQs.htm	N/A	N/A
OSHA	Fairfax Letter - 27872	Letter of Interpretation	Question regarding use of pressure relief devices on non-refrigerant anhydrous ammonia storage vessels that do not meet the requirements of 29 CFR 1910.111	09/11/17	OSHA, DEP, OCPSEI	NO	NO	N/A	N/A	NO	N/A	N/A	N/A	not posted	N/A	N/A
ETA	TEGL 3-17 WIOA Annual Performance Report Submission	Technical WIOA Operating Guidance	The U.S. Departments of Labor (DOL) and Education (ED) (collectively, Departments) are exercising their transition authority under section 503(a) of the Workforce Innovation and Opportunity Act (WIOA) to inform States that the Departments will consider Program Year (PY) 2016 WIOA Statewide and Local Performance Reports (form DOL/ETA-9169) submitted by October 16, 2017, as being timely. For all subsequent PYs, States must submit the WIOA Statewide and Local	09/12/17	DOL/DOL/ETA; ED/OCTAE and ED/OSERS	NO	NO	N/A	N/A	NO	N/A	N/A	N/A	https://wdr.dolDOL/ETA.gov/directives/corr_doc.cfm?DOCN=9924	N/A	N/A
OWCP	Claimant Query System Update	DFEC Web Posting	Notification that access to the Claimant Query System (CQS) has been restored for all injured workers	09/13/17	DFEC	NO	NO	N/A	N/A	NO	N/A	N/A	N/A	https://www.dol.gov/owcp/dfec/ClaimantQuerySystem.htm	N/A	N/A
OSHA	Winnett, Nichole	Letters of Interpretation	Determining if the employees experienced an injury or illness due to an exposure. 1904 and 1904.7(b)(7) and 1904.46	09/14/17	DTSEM/OSA	NO	NO	N/A	N/A	NO	N/A	N/A	N/A	https://www.osha.gov/pls/oshaweb/owadisp.show_document?p_table=INTERPRETATIONS&p_id=31409	N/A	N/A
EBSA	Compliance guidance for employee benefit plans in wake of Hurricane Irma (Notice 17-1216-NAT)	Notice (17-1297-NAT)	Provides relief to plans affected by Hurricane Irma.	09/15/17	EBSA/OHPSCA/ORI, together with HHS and IRS/Treasury, and with EOP coordination/review	NO	NO	N/A	N/A	NO	N/A	N/A	N/A	https://www.dol.gov/newsroom/releases/ebsa/ebsa20170915	N/A	N/A

OSHA	Implementation of #3085 Principles of Scaffolding course	Implementation letter	Establishes the new OTI Education Center scaffolding course	09/15/17	OSHA, Directorate of Training and Education, Office of Training Programs and Administration	NO	NO	N/A	N/A	NO	N/A	N/A	N/A	N/A	N/A	N/A
OSHA REGION 6	Whiting-Turner Contracting Co	Partnership	Promote a safe and healthful working conditions for construction workers	09/17/17	OSHA, Region 6, Dallas Area Office	NO	NO	N/A	N/A	NO	N/A	N/A	N/A	N/A	N/A	N/A
OSHA	Labeling of Hazardous Chemicals for Bulk Shipments – Joint Guidance Memorandum Prepared by PHMSA’s Office of Hazardous Materials Safety for OSHA	Memorandum	Overview of the differences between OSHA and DOT requirements for bulk shipping containers	09/19/17	Directorate of Standards and Guidance, Office of Chemical Hazards - Metals	NO	NO	N/A	N/A	NO	N/A	N/A	N/A	https://www.osha.gov/dsg/hazcom/joint_phmsa_memo_09192016.html	N/A	N/A
ILAB	Frequently Asked Questions on TDA Report	Questions with detailed answers	The findings on the Worst Forms of Child Labor (TDA Report) is prepared in accordance with the Trade and Development Act of 2000. It assesses how countries participating in the Generalized System of Preferences (GSP) program implement their commitments to eliminate the worst forms of child labor. The FAQ describes how the TDA Report is prepared; criteria used to determine country assessments; and how the report can be used by U.S. policymakers, foreign governments and the public.	09/20/17	Office of Child Labor, Forced Labor and Human Trafficking	NO	NO	N/A	N/A	NO	N/A	N/A	N/A	https://www.dol.gov/sites/default/files/documents/ilab-reports/child-labor/findingFAQs-TDA.pdf	N/A	N/A
ILAB	Comply Chain: Business Tools for Labor Compliance in Global Supply Chains	Best practices document	The Comply Chain app is a free resource that helps businesses set up social compliance systems to root out human trafficking, forced labor, and child labor in their supply chains. The app guides users through eight core steps of an effective social compliance system, and provides real-world examples of best practices for companies and industry groups.	09/20/17	Office of Child Labor, Forced Labor and Human Trafficking	NO	NO	N/A	N/A	NO	N/A	N/A	N/A	https://www.dol.gov/dol/apps/ilab-comply-chain.htm	N/A	N/A

OSHA	OSHA Silica Standard for Construction (Regional Administrators)	Memorandum	OSHA provided enforcement guidance for Silica Standard for Construction - soft roll-out	09/20/17	DOL/OSHA/DEP/OHE	NO	NO	N/A	N/A	NO	N/A	N/A	N/A	https://www.osha.gov/pls/oshaweb/owadisp.show_document?p_table=INTERP_RETATIONS&p_id=31292	N/A	N/A
DOL/ETA/OFLC	Hurricane Harvey and Irma Guidance	Website Announcement	Describes OFLC steps to accommodate employers in hurricane major disaster counties.	09/21/17	OFLC	NO	NO	N/A	N/A	NO	N/A	N/A	N/A	www.foreignlaborcert.dol.gov/OL/ETA.gov	N/A	N/A
OFCCP	Hurricane Maria National Interest Exemptions FAQs	Frequently Asked Questions	Questions and answers related to the exemption given to contractor impacted by Hurricane Maria.	09/21/17	OFCCP	NO	NO	N/A	N/A	NO	N/A	N/A	N/A	https://www.dol.gov/ofccp/regs/compliance/faqs/Hurricane_Maria_FAQs.htm	N/A	N/A
OFCCP	Hurricane Maria National Interest Exemptions FAQs	Frequently Asked Questions	Questions and answers related to the exemption given to contractor impacted by Hurricane Maria.	09/21/17	OFCCP	NO	NO	N/A	N/A	NO	N/A	N/A	N/A	https://www.dol.gov/ofccp/regs/compliance/faqs/Hurricane_Maria_FAQs.htm	N/A	N/A
ETA	UIPL 23-17 Office of Management and Budget (OMB) Approval of the Extension with Revision of Approved Collection, OMB Control No. 1205-0499, for the Short-Time Compensation (STC) Grants	Unemployment Insurance Program Letter	To announce OMB approval of the extension with revision of approved collection, OMB Control No. 1205-0499, for the quarterly progress reports (QPR) for the STC Grants. Approval of OMB Control No. 1205-0499 is extended through June 30, 2019.	09/22/17	DOL/ETA-OUI	NO	NO	N/A	N/A	NO	N/A	N/A	N/A	https://wdr.dol.gov/directives/attach/UIPL/UIPL_23-17.pdf	N/A	N/A
ETA	UIPL 3-17, Change 1 Fiscal Year (FY) 2017 Unemployment Insurance (UI) Reemployment Services and Eligibility Assessment (RESEA) Grants	Unemployment Insurance Program Letter	To provide State Workforce Agencies with increased flexibility to provide RESEA grant activities to UI claimants in addition to the targeted populations.	09/22/17	DOL/ETA-OUI	NO	NO	N/A	N/A	NO	N/A	N/A	N/A	https://wdr.dol.gov/directives/attach/UIPL/UIPL_3-17_Change1.pdf	N/A	N/A

ETA	TEGL 04-17 Program Year (PY) 2017 Workforce Labor Market Information Grants to States (WIGS): Policy and Program Guidance, and Deliverables	TEGL	To provide policy and program guidance for the development, management, and delivery of workforce and labor market information (WLMi) funded through the Workforce Information Grants to States.	09/22/17	OWI/DNPTTA/WLMI-Etools	NO	NO	N/A	N/A	NO	N/A	N/A	N/A	https://wdr.dolDOL/ETA.gov/directives/corr_doc.cfm?DOCN=3610	N/A	TEGL 04-17
OSHA	Silica Safety and Health Topics Page	Website	Provides stakeholders with information and resources on silica, including complying with the respirable crystalline silica rule. Updated to include information from former silica rulemaking page.	09/22/17	OSHA Directorate of Standards and Guidance, Office of Chemical Hazards - Non Metals	NO	NO	N/A	N/A	NO	N/A	N/A	N/A	https://www.osha.gov/dsg/topics/silicacrystalline/index.html	N/A	N/A
OSHA	Frequently Asked Questions: Respirable Crystalline Silica	Frequently asked quesitons (FAQs)	Questions and responses to frequently asked questions about the silica rule	09/22/17	OSHA Directorate of Standards and Guidance, Office of Chemical Hazards - Non Metals	NO	NO	N/A	N/A	NO	N/A	N/A	N/A	https://www.osha.gov/dsg/topics/silicacrystalline/additional_info_silica.html	N/A	N/A
OSHA REGION 4	Guidance	email	Work refusal guidance during Hurricanes	09/25/17	Whistleblower	NO	NO	N/A	N/A	NO	N/A	N/A	N/A	N/A	N/A	N/A
ETA	UIPL 24-17 Minimum Disaster Unemployment Assistance (DUA) Weekly Benefit Amount: October 1 - December 31, 2017	Unemployment Insurance Program Letter	To transmit the subject computation for State Workforce Agency usage in computing minimum weekly DUA amounts for all major disasters declared during the first quarter of Fiscal Year (FY) 2018.	09/27/17	DOL/ETA-OUI	NO	NO	N/A	N/A	NO	N/A	N/A	N/A	https://wdr.dolDOL/ETA.gov/directives/attach/UIPL/UIPL_24-17.pdf	N/A	N/A
ETA	Job Corps ePRH CN 17-08	Policy and Requirements Handbook Change Notice	Revisions to Student Clothing	09/27/17	Office of Job Corps	NO	NO	N/A	N/A	NO	N/A	N/A	N/A	ePRH CN 17-08 Revisions to Student Clothing	N/A	N/A
OWCP	Information on Claims Related to Hurricanes	DFEC Web Posting	To assist stakeholders with potential questions related to claims due to 2017 hurricanes	09/27/17	DFEC	NO	NO	N/A	N/A	NO	N/A	N/A	N/A	https://www.dol.gov/owcp/dfec/ClaimsRelatedtoHurricanes.htm	N/A	N/A

OSHA	Expanded Administrative Closure Guidance: Updated Procedures to Close Administrative Law Judge (ALJ) Cases that OSHA Lacks Authority to Investigate	Memorandum	This memorandum expands OSHA's administrative closure guidance by allowing complaints that are filed under ALJ statutes, and that are not subject to a full field investigation, to be administratively closed with the consent of the complainant.	09/28/17	Directorate of Whistleblower Protection Programs	NO	NO	N/A	N/A	NO	N/A	N/A	N/A	https://www.whistleblowers.gov/memo/2017-09-28	N/A	N/A
OSHA REGION 6	Flood and Mold References	Flyer	Flyer on flood safety and resources	09/29/17	OSHA, Region 6, Houston North Area Office	NO	NO	N/A	N/A	NO	N/A	N/A	N/A	N/A	N/A	N/A
ILAB	Frequently Asked Questions on TVPRA List	Questions with detailed answers	Describes ILAB mandate under the Trafficking Victims Protection Reauthorization Act (TVPRA) of 2005; how the mandate is carried out; definitions and guidelines used for placing goods on the List; and process for researching removal of goods from the List among other topics.	09/30/17	Office of Child Labor, Forced Labor and Human Trafficking	NO	NO	N/A	N/A	NO	N/A	N/A	N/A	https://www.dol.gov/sites/default/files/documents/ilab/FAQs-TVPRA.pdf	N/A	N/A
ETA	Standard Terms and Conditions 2017	Grant Agreement	2017 Standard Grant Terms Template	09/30/17	OMAS/OGM	NO	NO	N/A	N/A	NO	N/A	N/A	N/A	https://www.dolDOL/ETA.gov/grants/resources.cfm	N/A	N/A
WHD	Fair Labor Standards Act (FLSA) Minimum Wage Poster	Poster	Updates poster for employees regarding FLSA rights	09/30/17	WHD	NO	NO	N/A	N/A	NO	N/A	N/A	N/A	https://www.dol.gov/whd/reg/compliance/posters/flsa.htm	N/A	N/A
ODEP	Apprenticeship Works for Business: A Guide to Building Inclusive Workplaces	Policy Guide	ODEP's #ApprenticeshipWorks Guide for businesses details the benefits and opportunities of inclusive apprenticeship for increasing workplace success for employers and their workforce, including individuals with disabilities	09/30/17	ODEP (Youth Team)	NO	NO	N/A	N/A	NO	N/A	N/A	N/A	https://www.dol.gov/odep/categories/youth/apprenticeship/Apprenticeship_Guide_for_Business.pdf	N/A	N/A

OSHA	Fall Protection Job Aid	Guidance -Job Aid	This is a Job Aid for Compliance Officers that work for federal and state OSHA	10/01/17	OSHA Training Institute	NO	NO	N/A	N/A	NO	N/A	N/A	N/A	N/A	N/A	N/A
OSHA REGION 8	LEP for Wood Manufacturing and Processing Facilities	LEP	Conduct inspections to reduce incidence of serious injury and death from hazards associated with the operation of wood working machinery and exposure to wood dusts	10/01/17	OSHA - Billings AO	NO	NO	N/A	N/A	NO	N/A	N/A	N/A	N/A	N/A	N/A
OSHA REGION 8	LEP for the Asbestos Abatement Industry	LEP	Conduct inspections of asbestos abatement projects to reduce exposure to asbestos	10/01/17	OSHA - Englewood AO	NO	NO	N/A	N/A	NO	N/A	N/A	N/A	N/A	N/A	N/A
OSHA REGION 8	LEP for Aircraft Support and Maintenance Facilities	LEP	Conduct inspections to reduce exposure to toxic metals, solvents and occupational noise during aircraft maintenance including repair and refurbishment	10/01/17	OSHA - Englewood AO	NO	NO	N/A	N/A	NO	N/A	N/A	N/A	N/A	N/A	N/A
OSHA REGION 8	LEP for Automotive Services	LEP	Conduct inspections to reduce serious injuries and death due to exposure to physical and chemical hazards in the automotive services industry	10/01/17	OSHA - Englewood, Billings and Bismarck AO	NO	NO	N/A	N/A	NO	N/A	N/A	N/A	N/A	N/A	N/A
OSHA REGION 8	LEP for Scrap and Recycling Industries	LEP	Conduct inspections to reduce incident of serious health and physical injury or death from hazards associated with assembly, breaking up, spearating, sorting, processing, handling and wholesale distribution of scrap and recyclable materials.	10/01/17	OSHA - Englewood and Billings AO	NO	NO	N/A	N/A	NO	N/A	N/A	N/A	N/A	N/A	N/A

OSHA REGION 8	REP for Fall Hazards in Construction	REP	Conduct inspections of residential and commercial construction project to reduce exposure to fall hazards	10/01/17	OSHA - Region VIII	NO	NO	N/A	N/A	NO	N/A	N/A	N/A	N/A	N/A	N/A
OSHA REGION 8	REP for the Oil and Gas Industry	REP	Conduct inspections of upstream oil and gas operations to reduce the injury and fatality rate	10/01/17	OSHA - Region VIII	NO	NO	N/A	N/A	NO	N/A	N/A	N/A	N/A	N/A	N/A
OSHA REGION 8	REP for Roadway Work Zone Activities	REP	Conduct inspections of road construction projects to reduce the injury and fatality rate	10/01/17	OSHA - Region VIII	NO	NO	N/A	N/A	NO	N/A	N/A	N/A	N/A	N/A	N/A
OSHA REGION 8	REP for Grain Handling Facilities	REP	REP for conducting inspections in the grain industry to reduce incidence of serious injuries and fatalities	10/01/17	OSHA - Region VIII	NO	NO	N/A	N/A	NO	N/A	N/A	N/A	N/A	N/A	N/A
OSHA REGION 3	Local Emphasis Program for Health Hazards in Metal Fabrication - Pittsburgh, PA Area Office	Regional Notice	Continues a local emphasis program (LEP) for programmed, comprehensive health inspections of facilities engaged in the fabrication of metal products, with the exception of structural metal fabrication.	10/01/17	Region III	NO	No, renewal	N/A	N/A	NO	N/A	N/A	N/A	N/A	N/A	DIRECTIVE NUMBER: 2018-14 (CPL 04) N/A
OSHA REGION 3	Regional Emphasis Program for Programmed Maritime Inspections	Regional Notice	Continues a Regional Emphasis Program (REP) for the programmed inspection of Maritime Industries engaged in shipbuilding and repair, marine cargo handling, navigation services to shipping, port and harbor operations, other support activities for water transportation and boat building, located on or adjacent to navigable waterways.	10/01/17	Region III	NO	No, renewal	N/A	N/A	NO	N/A	N/A	N/A	N/A	N/A	DIRECTIVE NUMBER: 2018-06 (CPL 04) N/A

OSHA REGION 3	Regional Emphasis Program for Demolition Activities and Gut Rehabilitation	Regional Notice	Continues a regional emphasis program (REP) for the inspection of demolition activities that occur during the destruction and renovation of any fixed building or structure and to assist employers in the reduction of serious and fatal injuries to affected employees.	10/01/17	Region III	NO	No, renewal	N/A	N/A	NO	N/A	N/A	N/A	N/A	DIRECTIVE NUMBER: 2018-07 (CPL 04)	N/A
OSHA REGION 3	Local Emphasis Program for Logging in West Virginia - Charleston, WV Area Office	Regional Notice	Continues a Local Emphasis Program for the Logging Industry in West Virginia.	10/01/17	Region III	NO	No, renewal	N/A	N/A	NO	N/A	N/A	N/A	N/A	DIRECTIVE NUMBER: 2018-12 (CPL 04)	N/A
OSHA REGION 3	Regional Emphasis Program for High Level Noise	Regional Notice	Continues a Regional Emphasis Program for selected industry classifications where employee exposure to high noise is likely.	10/01/17	Region III	NO	No, renewal	N/A	N/A	NO	N/A	N/A	N/A	N/A	DIRECTIVE NUMBER: 2018-02 (CPL 04)	N/A
OSHA REGION 3	Regional Emphasis Program for Fall Hazards in the Construction Industry	Regional Notice	Continues a Regional Emphasis Program for Fall Hazards in the Construction Industry.	10/01/17	Region III	NO	No, renewal	N/A	N/A	NO	N/A	N/A	N/A	N/A	DIRECTIVE NUMBER: 2018-03 (CPL 04)	N/A
OSHA REGION 3	Regional Emphasis Program for the Oil and Gas Service Industry	Regional Notice	Continues a Regional Emphasis Program (REP) for the purpose of conducting inspections within the Oil and Gas Industry. The employers to be targeted are in the Oil and Gas industry and are classified within NAICS code 213111, Drilling Oil and Gas Wells; NAICS codes 213112 and 541360, Oil and Gas Exploration Services; and NAICS codes 237120 and 238910, Oil and Gas Services Not Elsewhere Classified. The goal of this REP is to reduce the rate of injuries, illnesses and fatalities in this industry and to	10/01/17	Region III	NO	No, renewal	N/A	N/A	NO	N/A	N/A	N/A	N/A	DIRECTIVE NUMBER: 2018-01 (CPL 04)	N/A

OSHA REGION 3	Regional Emphasis Program for Tree Trimming and Clearing Operations	Regional Notice	Continue a Regional Emphasis Program to reduce workplace fatalities during tree trimming and clearing operations, targeting NAICS codes 561730 (Landscaping Services) and 238910 (Site Preparation Contractors).	10/01/17	Region III	NO	No, renewal	N/A	N/A	NO	N/A	N/A	N/A	N/A	N/A	DIRECTIVE NUMBER: 2018-05 (CPL 04)	N/A
OSHA REGION 4	CPL 18/01 - Regional Emphasis Program - Falls in Construction	Regional Notice	Program designed for safety inspections in Construction to address Fall Hazards (Renewal)	10/01/17	Enforcement Programs	NO	NO	N/A	N/A	NO	N/A	N/A	N/A	N/A	N/A	N/A	N/A
OSHA REGION 4	CPL 18/02 - Regional Emphasis Program for Landscaping and Horticultural Services	Regional Notice	Program designed to reduce workplace fatalities in landscaping and horticultural services industry (Renewal)	10/01/17	Enforcement Programs	NO	NO	N/A	N/A	NO	N/A	N/A	N/A	N/A	N/A	N/A	N/A
OSHA REGION 4	CPL 18/03 - Regional Emphasis Program for Electrical Hazards	Regional Notice	Program designed to address overhead powerline electrical hazards (Renewal)	10/01/17	Enforcement Programs	NO	NO	N/A	N/A	NO	N/A	N/A	N/A	N/A	N/A	N/A	N/A
OSHA REGION 4	CPL 18/04 - Local Emphasis Program for Ship/Boat Building and Repair	Regional Notice	Program designed to address safety and health hazards in the ship/boat building and repair industries (Renewal)	10/01/17	Enforcement Programs	NO	NO	N/A	N/A	NO	N/A	N/A	N/A	N/A	N/A	N/A	N/A
OSHA REGION 4	CPL 18/05 - Regional Emphasis Program for High Noise Industries	Regional Notice	Program designed to address high noise hazards in multiple manufacturing industries (Renewal)	10/01/17	Enforcement Programs	NO	NO	N/A	N/A	NO	N/A	N/A	N/A	N/A	N/A	N/A	N/A
OSHA REGION 4	CPL 18/06 - Regional Emphasis Program addressing Sanitation and Clean-up Operations in the NAICS Groups 311xxx & 3121xx	Regional Notice	Program designed to address workplace hazards associated with sanitation and clear-up operations in the food and beverage manufacturing industries (Renewal)	10/01/17	Enforcement Programs	NO	NO	N/A	N/A	NO	N/A	N/A	N/A	N/A	N/A	N/A	N/A

OSHA REGION 4	CPL 18/07 - Regional Emphasis Programs for Powered Industrial Truck	Regional Notice	Program designed to reduce injuries and fatalities related to powered industrial trucks (Renewal)	10/01/17	Enforcement Programs	NO	NO	N/A	N/A	NO	N/A	N/A	N/A	N/A	N/A	N/A
OSHA REGION 4	CPL 18/08 - Local Emphasis Program for Federal Agencies	Regional Notice	Program designed to address safety and health hazards at Federal Agencies in State Plan States (Renewal)	10/01/17	Enforcement Programs	NO	NO	N/A	N/A	NO	N/A	N/A	N/A	N/A	N/A	N/A
OSHA REGION 7	Local Emphasis Program (LEP)on Oil and Gas Operations	Regional Directive	Conduct inspections in the Oil and Gas industry within the jurisdiction of the Wichita Area Office (Kansas)	10/01/17	Regional Office	NO	NO	N/A	N/A	NO - Renewal	N/A	N/A	N/A	N/A	N/A	OSHA Regional Notice CPL 2-07-13L
OSHA REGION 7	Local Emphasis Program (LEP) for Electrical Hazards in General Industry	Regional Directive	Identify and reduce or eliminate workplace electrical hazards which are likely to cause electrocutions, electrical shock, and/or fire in General Industry	10/01/17	Regional Office	NO	NO	N/A	N/A	NO - Renewal	N/A	N/A	N/A	N/A	N/A	OSHA Regional Notice CPL 02-08-02E
OSHA REGION 7	Local Emphasis Program (LEP) Covering Maritime Employers	Regional Directive	Conduct programmed safety and health inspections of maritime employers in Iowa, Missouri, and Nebraska	10/01/17	Regional Office	NO	NO	N/A	N/A	NO - Renewal	N/A	N/A	N/A	N/A	N/A	OSHA Regional Notice CPL 2-09-01I
OSHA REGION 7	Local Continuation of National Emphasis Program (NEP) on Lead	Regional Directive	Local continuation of OSHA's NEP to reduce occupational exposure to lead	10/01/17	Regional Office	NO	NO	N/A	N/A	NO - Renewal	N/A	N/A	N/A	N/A	N/A	OSHA Regional Notice CPL 02-09-08E
OSHA REGION 7	Region-wide Local Emphasis Program (LEP) - Work Places with Noise and Respiratory Hazards	Regional Directive	Conduct programmed health inspections of general industry establishments in industries that commonly have noise and respiratory hazards	10/01/17	Regional Office	NO	NO	N/A	N/A	NO - Renewal	N/A	N/A	N/A	N/A	N/A	OSHA Regional Notice CPL 02-11-01IH
OSHA REGION 7	Local Emphasis Program (LEP) for Grain Handling Facilities	Regional Directive	Conduct programmed inspections at grain handling facilities in the state of Kansas to reduce injuries, illnesses, and deaths	10/01/17	Regional Office	NO	NO	N/A	N/A	NO - Renewal	N/A	N/A	N/A	N/A	N/A	OSHA Regional Notice CPL 02-11-03G

OSHA REGION 7	Local Implementation of National Emphasis Program - Crystalline Silica	Regional Directive	Local continuation of OSHA's NEP to reduce health hazards associated with occupational exposure to crystalline silica	10/01/17	Regional Office	NO	NO	N/A	N/A	NO - Renewal	N/A	N/A	N/A	N/A	N/A	OSHA Regional Notice CPL 02-11-07F
OSHA REGION 7	Grain Handling Local Emphasis Program (LEP)	Regional Directive	Conduct inspections of grain handling facilities within the Omaha Area Office (Nebraska) jurisdiction	10/01/17	Regional Office	NO	NO	N/A	N/A	NO - Renewal	N/A	N/A	N/A	N/A	N/A	OSHA Regional Notice CPL 2-13-001F
OSHA REGION 7	Des Moines Area Office Local Emphasis Program (LEP) for Federal Agencies	Regional Directive	Conduct safety and health inspections of Federal agency sites in the State of Iowa	10/01/17	Regional Office	NO	NO	N/A	N/A	NO - Renewal	N/A	N/A	N/A	N/A	N/A	OSHA Regional Notice CPL 02-13-005E
OSHA REGION 7	Des Moines Area Office Local Emphasis Program (LEP) for Construction on Federal Properties	Regional Directive	Conduct inspections at construction projects located on military bases, Coast Guard installations, national parks, General Services Administration sites, and other Federal sites as applicable in Iowa	10/01/17	Regional Office	NO	NO	N/A	N/A	NO - Renewal	N/A	N/A	N/A	N/A	N/A	OSHA Regional Notice CPL 02-13-006E
OSHA REGION 7	Local Emphasis Program (LEP) - Commercial and Residential Construction Following a Severe Weather Event	Regional Directive	Conduct safety and health inspections of Nebraska construction worksites following a severe weather event	10/01/17	Regional Office	NO	NO	N/A	N/A	NO - Renewal	N/A	N/A	N/A	N/A	N/A	OSHA Regional Notice CPL 2-13-009E
OSHA REGION 7	Local Emphasis Program (LEP) for the Landscaping and Horticultural Service Industry	Regional Directive	Identify, evaluate, and control safety and health hazards associated with the Landscaping and Horticultural Services industry	10/01/17	Regional Office	NO	NO	N/A	N/A	NO - Renewal	N/A	N/A	N/A	N/A	N/A	OSHA Regional Notice CPL 02-13-010E
OSHA REGION 7	Des Moines Area Office Local Emphasis Program (LEP) for Bloodborne Pathogens	Regional Directive	Addresses employees facing health risk from occupational exposure to bloodborne pathogens	10/01/17	Regional Office	NO	NO	N/A	N/A	NO - Renewal	N/A	N/A	N/A	N/A	N/A	OSHA Regional Notice CPL 02-14-005D
OSHA REGION 7	Grain Handling Industry Local Emphasis Program (LEP) - Missouri	Regional Directive	Conduct inspections of grain handling facilities within the St. Louis Area Office (Missouri) jurisdiction	10/01/17	Regional Office	NO	NO	N/A	N/A	NO - Renewal	N/A	N/A	N/A	N/A	N/A	OSHA Regional Notice CPL 2-14-010D

OSHA REGION 7	Region-wide Local Emphasis Program (REP) for Powered Industrial Trucks and Other Material or Personnel Handling Motorized Equipment in Construction, General Industry, and Maritime	Regional Directive	Conduct inspections of complaints and referrals received regarding powered industrial trucks and other material or personnel handling motorized equipment in construction, general industry, and maritime	10/01/17	Regional Office	NO	NO	N/A	N/A	NO - Renewal	N/A	N/A	N/A	N/A	N/A	OSHA Regional Notice CPL 2-15-01C
OSHA REGION 7	Region-wide Local Emphasis Program (REP) High Hazard Safety and Health Workplace Inspections	Regional Directive	Programmed safety and health inspections of general industry establishments in high hazard industries	10/01/17	Regional Office	NO	NO	N/A	N/A	NO - Renewal	N/A	N/A	N/A	N/A	N/A	OSHA Regional Notice CPL 2-16-03B
OSHA REGION 7	Local Emphasis Program (LEP) - Commercial and Residential Construction Following a Severe Weather Event	Regional Directive	Conduct safety and health inspections of Kansas construction worksites following a severe weather event	10/01/17	Regional Office	NO	NO	N/A	N/A	NO - Renewal	N/A	N/A	N/A	N/A	N/A	OSHA Regional Notice CPL 02-16-04B
OSHA REGION 7	Meat Processing Industry Local Emphasis Program (LEP)	Regional Directive	Conduct safety inspections of general industry establishments in the meat processing industry	10/01/17	Regional Office	NO	NO	N/A	N/A	NO - Renewal	N/A	N/A	N/A	N/A	N/A	OSHA Regional Notice CPL 02-16-05B
OSHA REGION 7	Region-wide Local Emphasis Program (REP) on Falls, Scaffolds, and Electrocutions from Overhead Power Lines in Construction	Regional Directive	Inspection targeting system to reduce injuries and deaths resulting from falls, scaffolds, and electrocutions from overhead power lines in the construction industry	10/01/17	Regional Office	NO	NO	N/A	N/A	NO - Renewal	N/A	N/A	N/A	N/A	N/A	OSHA Regional Notice CPL 98-02W
OSHA	Paulsen Letter - 26691	Letter of Interpretation	Answers questions regarding differentiating between emergency response (covered under 29 CFR 1910.120) and incidental release	10/02/17	OSHA, DEP, OCPSEI	NO	NO	N/A	N/A	NO	N/A	N/A	N/A	N/A	not posted	N/A
OSHA REGION 6	Houston Construction MFC FY 17	Flyer	Most frequently cited construction standards in Houston in FY 17	10/02/17	OSHA, Region 6, Houston North Area Office	NO	NO	N/A	N/A	NO	N/A	N/A	N/A	N/A	N/A	N/A
OSHA REGION 6	Houston General Industry Most Frequently Cited FY 17	Flyer	Most frequently cited general industry standards in Houston in FY 17	10/02/17	OSHA, Region 6, Houston North Area Office	NO	NO	N/A	N/A	NO	N/A	N/A	N/A	N/A	N/A	N/A

OSHA	Coordination with Federal Partner Agencies	Memorandum	This memorandum explains the process for working relationships between the OSHA's Whistleblower Protection Program (WPP) and its Partner Agencies to ensure effective coordination.	10/03/17	Directorate of Whistleblower Protection Programs	NO	NO	N/A	N/A	NO	N/A	N/A	N/A	https://www.whistleblowers.gov/memo/2017-10-03	N/A	N/A
OSHA REGION 6	FY 17 Houston Area Construction Fatalities	Flyer	Review of FY 17 Houston construction fatalities	10/04/17	OSHA, Region 6, Houston North Area Office	NO	NO	N/A	N/A	NO	N/A	N/A	N/A	N/A	N/A	N/A
OSHA REGION 6	FY 17 Houston General Industry Fatalities	Flyer	Review of FY 17 Houston general industry fatalities	10/04/17	OSHA, Region 6, Houston North Area Office	NO	NO	N/A	N/A	NO	N/A	N/A	N/A	N/A	N/A	N/A
ETA	Required Program of Student for Job Corps High School Diploma Recipients (17-08)	Program Instruction Notice (PIN)	To define the minimum coursework requirements for all students' definition of having attained a secondary school diploma and the actions required to ensure compliance.	10/05/17	Job Corps	NO	NO	N/A	N/A	NO	N/A	N/A	N/A	N/A	N/A	N/A
OSHA REGION 6	Memo #5	Instruction	Instructions for meeting the revised policy on meeting requirements for incentive programs at VPP sites.	10/05/17	OSHA, Region 6, Office of Cooperative and State Programs, Voluntary Protection Program	NO	NO	N/A	N/A	NO	N/A	N/A	N/A	N/A	N/A	N/A
OSHA REGION 6	Houston Fatality Review	Flyer	Flyer on FY 17 construction and general industry fatality incidents in the Houston area	10/06/17	OSHA, Region 6, Houston North Area Office	NO	NO	N/A	N/A	NO	N/A	N/A	N/A	N/A	N/A	N/A
OSHA REGION 6	FY 17 National MFC Cited with Houston Information	Flyer	Flyer with the MFC nationally with local information on those standard	10/06/17	OSHA, Region 6, Houston North Area Office	NO	NO	N/A	N/A	NO	N/A	N/A	N/A	N/A	N/A	N/A
VETS	01-18	Veterans' Program Letter	Exception for Jobs Veterans State Grant (JVSG), Local Veterans' Employment Representative (LVER) Duty Roles	10/11/17	JVSG	NO	NO	N/A	N/A	NO	N/A	N/A	N/A	https://www.dol.gov/vets/VMS/VPLs/VPL_01-18_Exception_for_Jobs_Veterans_State_Grant_JVSG.pdf	N/A	N/A

VETS	04-17 Change 1	Veterans' Program Letter	National Veterans' Training Institute Non-Jobs for Veterans State Grant (JVSG) Staff Attendance Guidelines	10/11/17	NVTI	NO	NO	N/A	N/A	NO	N/A	N/A	N/A	https://www.dol.gov/vets/VMS/VPLs/VPL_04-17_change_1_National_Veterans_Training_Institute_Non-Jobs_for_Veterans_State_Grant_JVSG_Staff_Attendance_Guidelines.pdf	N/A	N/A
DOL/ETA/OFLC	H-2A Positive Recruitment and Hiring of U.S. workers	FAQ	Set of FAQs clarifying the regulatory requirements for H2-A positive recruitment and hiring of US workers	10/13/17	OFLC	NO	NO	N/A	N/A	NO	N/A	N/A	N/A	www.foreignlaborcert.dolDOL/ETA.gov/faqanswers.cfm	N/A	N/A
OSHA	New Federal Annual Monitoring Evaluation (FAME) Report Templates	Memorandum	This memorandum announced to OSHA Federal staff, OSHSPA Board Members, and the Federal Steering Committee the update of Comprehensive and Follow-Up FAME templates for use in drafting all subsequent FAME reports.	10/13/17	DCSP - Office of State Programs	NO	NO	N/A	N/A	NO	N/A	N/A	N/A	http://intranet.osha.gov/fso/LAP/fso/osp/comprehensive_fame_report_template2017.docx	N/A	N/A
OSHA	OSHA Occupational Noise Standard (Dina D'Arcangelo)	Letter of Interpretation	OSHA provided clarification on who may provide formal training in hearing conservation.	10/13/17	DOL/OSHA/DEP/OHE	NO	NO	N/A	N/A	NO	N/A	N/A	N/A	http://intranet.osha.gov/compliance/in terps/I20171013.html	N/A	N/A
ETA	Winter Break 2017-2018 (17-09)	Program Instruction Notice (PIN)	To provide the dates for the Winter Break 2017-2018.	10/16/17	Job Corps	NO	NO	N/A	N/A	NO	N/A	N/A	N/A	N/A	N/A	N/A
ETA	Enhancement of Health and Disability e-Folders (17-10)	Program Instruction Notice (PIN)	To inform the Job Corps Community of upcoming enhancements to the e-folders and to clarify health and disability groupings in OASIS e-folders	10/16/17	Job Corps	NO	NO	N/A	N/A	NO	N/A	N/A	N/A	N/A	N/A	N/A
OSHA	Spanish Translation Traffic Lanes and Personal Safety Zones	Fact Sheet	Existing OSHA publication (OSHA 3540) was translated into Spanish as per industry request.	10/17/17	DSG - Office of Maritime and Agriculture	NO	NO	N/A	N/A	NO	N/A	N/A	N/A	https://www.osha.gov/Publications/OSHA3922.pdf	publication 3922	N/A

OSHA REGION 7	Fat/Cat Novel Cases Reporting, Development and Processing	Guidance	Establishes procedures to ensure the consistency and efficacy / effectiveness of Region 7's fatality / catastrophe inspections	10/17/17	Regional Office	NO	NO	N/A	N/A	NO	N/A	N/A	N/A	N/A	N/A	N/A
OSHA	Interim Enforcement Guidance for the Respirable Crystalline Silica in Construction Standard (Regional Administrators)	Memorandum	Memo providing interim enforcement guidance for 29 CFR 1926.1153, Respirable Crystalline Silica.	10/19/17	DOL/OSHA/DEP/OHE	NO	NO	N/A	N/A	NO	N/A	N/A	N/A	https://www.osha.gov/pls/oshaweb/owadisp.show_document?p_table=INTERP_RETATIONS&p_id=31349	N/A	N/A
OSHA	Abatement of Lead and Cadmium Hazards	A letter from OSHA requesting abatement	As a result of an OSHA inspection, Corpus Christie Army Depot was issued Notices of Violations for Lead and Cadmium hazards. The letter from the National Office requested abatement of the hazards as the the hazard abatement was not resolved at the Area Office and Regional Office level	10/19/17	DOL/OSHA/DEP/OFAP	NO	NO	N/A	N/A	NO	N/A	N/A	N/A	N/A	N/A	N/A
ETA	TEGL 27-16 Change 1 Fiscal Year (FY) 2018 Advance Funding Levels Available October 2017 for Workforce Innovation and Opportunity Act (WIOA) Programs and Correction to the Amounts for Youth and Adult Small State Minimum Allotments	TEGL	This Change 1 to TEGL 27-16 revises the funding available to states in October 2017 to reflect the 0.6791 percent reduction enacted in the short-term Continuing Appropriations Act for FY 2018 and corrects the amounts for Youth and Adult small state minimum allotments.	10/20/17	DOL/ETA/OWI/DWASWS	NO	NO	N/A	N/A	NO	N/A	N/A	N/A	https://wdr.dolDOL/ETA.gov/directives/corr_doc.cfm?docn=6643	N/A	TEGL 27-16, Change 1
OSHA	OSHA Occupational Noise Standard (Laurie Wells)	Letter of Interpretation	OSHA provided clarification use of hearing protection personal fit-testing systems.	10/20/17	DOL/OSHA/DEP/OHE	NO	NO	N/A	N/A	NO	N/A	N/A	N/A	http://intranet.osha.gov/compliance/in terps/I20171020.html	N/A	N/A
OSHA REGION 6	Excavation Safety	Flyer	Presentation with flyer on excavation safety and incidents for the Damage Prevention Council safety day	10/20/17	OSHA, Region 6, Houston North Area Office	NO	NO	N/A	N/A	NO	N/A	N/A	N/A	N/A	N/A	N/A

OSHA REGION 6	Interim Silica Compliance Guidance Memo	Instruction	Interim instructions for meeting Silica Standard	10/20/17	OSHA, Region 6, Office of Cooperative and State Programs, Voluntary Protection Program	NO	NO	N/A	N/A	NO	N/A	N/A	N/A	N/A	N/A	N/A
ETA	To Announce the Schedule for Updating and Making Available to the Job Corps System the Master Listing of the Career Technical Training Master Profile (17-11)	Program Instruction Notice (PIN)	The National Office of Job Corps intends to update monthly, the official listing of the Career Technical Training (CTT) Master Profile for each Job Corps location, and post the listing on each regional tab within the Job Corps Community Web Site	10/24/17	Job Corps	NO	NO	N/A	N/A	NO	N/A	N/A	N/A	N/A	N/A	N/A
OSHA	High Temperature Insulation Wool Coalition (Deputy Assistant Secretary)	Memorandum	Memo recommending a five-year renewal of a continued collaborative effort with the High Temperature Insulation Wool Coalition	10/24/17	DOL/OSHA/DEP/OHE	NO	NO	N/A	N/A	NO	N/A	N/A	N/A	N/A	N/A	N/A
OSHA	High Temperature Insulation Wool Coalition (Dean E. Venturin)	General Letter	Letter to the High Temperature Insulation Wool Coalition reaffirming OSHA's support and 5-year renewal of this industry's voluntary product stewardship program to self-regulate exposures to refractory ceramic fibers.	10/24/17	DOL/OSHA/DEP/OHE	NO	NO	N/A	N/A	NO	N/A	N/A	N/A	N/A	N/A	N/A
OSHA	Letter to Airforce Base in Nebraska	Letter	The letter was in response to a request from the Airforce Base for an OSHA mold expert to assist the Airforce in mold mitigation efforts.	10/25/17	DOL/OSHA/DEP/OFAP	NO	NO	N/A	N/A	NO	N/A	N/A	N/A	N/A	N/A	N/A
OSHA REGION 6	Flood Hand Hygiene	Flyer	Flyer on hand hygiene during a flood	10/25/17	OSHA, Region 6, Houston North Area Office	NO	NO	N/A	N/A	NO	N/A	N/A	N/A	N/A	N/A	N/A
OSHA REGION 6	Hand Safety After a Flood	Flyer	Flyer with OSHA hand sanitation information with added note of recent fatality and resources	10/25/17	OSHA, Region 6, Houston North Area Office	NO	NO	N/A	N/A	NO	N/A	N/A	N/A	N/A	N/A	N/A

OSHA	OSHA National Emphasis Program - Silica (OSHA-wide)	Directive (OSHA Notice)	OSHA Notice CPL 03-00-007 cancelling the 2008 National Emphasis Program - Crystalline Silica.	10/26/17	DOL/OSHA/DEP/OHE	NO	NO	N/A	N/A	NO	N/A	N/A	N/A	https://www.osha.gov/pls/oshaweb/owadisp.show_document?p_table=DIRECTIVES&p_id=6930	N/A	N/A
OSHA REGION 4	CPL 18/09 - Regional Emphasis Programs for Poultry Processing Facilities	Regional Notice	Program designed to reduce injuries, illnesses and fatalities related to workers' exposures in poultry processing facilities (Renewal)	10/26/17	Enforcement Programs	NO	NO	N/A	N/A	NO	N/A	N/A	N/A	N/A	N/A	N/A
OSHA REGION 6	OSHA Update	Article	The Oilseed Superintendents Association used the PowerPoint presentation to draft an article for their newsletter and their article was reviewed	10/26/17	OSHA, Region 6, Houston North Area Office	NO	NO	N/A	N/A	NO	N/A	N/A	N/A	N/A	N/A	N/A
OWCP	REVISION TO FECA PROCEDURE MANUAL	Transmittal	To update Section 2-601 of the DFEC Procedure Manual	10/27/17	DFEC	NO	NO	N/A	N/A	NO	N/A	N/A	N/A	https://www.dol.gov/owcp/dfec/regs/compliance/DFECfolio/FECATransmittals/index.htm	N/A	FECA Transmittal 18-01
OWCP	CHAPTER 2-0601, DISABILITY MANAGEMENT TRACKING	Procedure Manual	To update the disability management codes that are mandatory and provide additional guidance in coding policy	10/27/17	DFEC	NO	NO	N/A	N/A	NO	N/A	N/A	N/A	https://www.dol.gov/owcp/dfec/regs/compliance/DFECfolio/FECA-PT2/group3.htm	N/A	N/A
OSHA	Rauchut	Letter of Interpretation	Handrails- no safety factor required	10/27/17	Directorate of Construction	NO	NO	N/A	N/A	NO	N/A	N/A	N/A	N/A	N/A	N/A
OSHA	Rauchut	Letter of Interpretation	Whether any safety factor is required in the design of handrails and top rails 29 CFR 1926.1052	10/27/17	Directorate of Construction	NO	NO	N/A	N/A	NO	N/A	N/A	N/A	N/A	N/A	N/A
OSHA REGION 7	Response to OPA	Guidance	Process for reviewing press releases	10/27/17	Regional Office	NO	NO	N/A	N/A	NO	N/A	N/A	N/A	N/A	N/A	N/A
ASP	Family and Medical Leave Act (FMLA) Advisor	elaws	Advisor designed to help employees and employers understand their rights and responsibilities under the FMLA.	11/01/17	ASP/WHD	NO	NO	N/A	N/A	NO	N/A	N/A	N/A	https://webapps.dol.gov/elaws/fmla.htm	N/A	N/A

OSHA	FY 2017 On-site Consultation Program Regional Annual Consultation Evaluation Report (RACER) Guidance	Instruction	The Regional Annual Consultation Evaluation Report (RACER) is prepared by each Regional Office in conjunction with On-Site Consultation Program staff. The RACER analyzes the results attained by the Program and evaluates the Program's performance of its mandated activities. It includes documentation of any significant issues and recommendations for addressing them. This guidance was created to maintain a consistent format for the submission of the RACER to DCSP.	11/01/17	DCSP - Office of Small Business Assistance	NO	NO	N/A	N/A	NO	N/A	N/A	N/A	http://intranet.osha.gov/dcsp/LAP/dcs p/consultatio n/racer_eval uation_repor t.html	N/A	N/A
OSHA	Roof Tarping (Blue Roof) Safety Fact Sheet OSHA 3926	Fact Sheet	OSHA recommendations for tarp installation	11/01/17	Directorate of Construction	NO	NO	N/A	N/A	NO	N/A	N/A	N/A	https://www.osha.gov/Publications/OSHA3926.pdf	N/A	DOC FS-3926 11/2017
OSHA	Evaluation of Fire and Rescue Services Fact Sheet	Fact Sheet	preventing fire hazards in shipyard industry	11/01/17	DSG	NO	NO	N/A	N/A	NO	N/A	N/A	N/A	https://www.osha.gov/Publications/OSHA3925.pdf	N/A	N/A
OSHA	Roof Tarping (Blue Roof) Safety Fact Sheet	Fact Sheet	how to prevent hazards when using blue tarps during emergency response operations	11/01/17	DOC	NO	NO	N/A	N/A	NO	N/A	N/A	N/A	https://www.osha.gov/Publications/OSHA3926.pdf	N/A	N/A
OSHA	Safe Baggage Handling at Cruise Terminals Fact Sheet	Fact Sheet	safety measures for workers in cruise industry	11/01/17	DSG	NO	NO	N/A	N/A	NO	N/A	N/A	N/A	https://www.osha.gov/Publications/OSHA3924.pdf	N/A	N/A
OSHA	Safe Housekeeping and Sanitation Practices Fact Sheet	Fact Sheet	safety measures for workers in commercial fishing	11/01/17	DSG	NO	NO	N/A	N/A	NO	N/A	N/A	N/A	https://www.osha.gov/Publications/OSHA3871.pdf	N/A	N/A
OSHA	Shipboard Pedestal Crane Safety Fact Sheet	Fact Sheet	outlines importance of training, inspections and following manufacturer's guidelines to keep workers safe	11/01/17	DSG	NO	NO	N/A	N/A	NO	N/A	N/A	N/A	https://www.osha.gov/Publications/OSHA3913.pdf	N/A	N/A
OSHA REGION 1	Region 1 Criminal Investigation Initiative	Regional enforcement guidance	enforcement initiative	11/01/17	OSHA Region 1 - Regionwide	NO	NO	N/A	N/A	NO	N/A	N/A	N/A	N/A	N/A	N/A

OSHA REGION 5	Truck Safety Back to Basics	Compliance Assistance	Informational flyer for Professional Drivers re: Parking, backing and coupling/uncoupling safety.	11/01/17	Region V	NO	NO	N/A	N/A	NO	N/A	N/A	N/A	N/A	N/A	N/A
OSHA	Schmidt Letter - 27123	Letter of Interpretation	Answers multiple questions regarding the July 18, 2016, memo on covered PSM chemical concentrations	11/03/17	OSHA, DEP, OCPSEI	NO	NO	N/A	N/A	NO	N/A	N/A	N/A	not posted	N/A	N/A
OSEC	Repeal of Guidance for Executive Order 13673, "Fair Pay and Safe Workplaces"	Federal Register Notice	Repeal of previous Department guidance following passage of PL 115-11, a a resolution of disapproval of the rule promulgated to implement Executive Order 13673	11/06/17	Office of the Secretary	YES	YES	Repeal of Guidance for Executive Order 13673, "Fair Pay and Safe Workplaces"	04/04/17	YES	FEDERAL ACQUISITION REGULATION; REMOVAL OF FAIR PAY AND SAFE WORKPLACES RULE	11/06/17	82 FR 51358	https://www.federalregister.gov/documents/2017/11/06/2017-23588/guidance-for-executive-order-13673-fair-pay-and-safe-workplaces	N/A	N/A
OSHA REGION 6	Strategic Alliance between the U.S. Department of Labor's Occupational Safety and Health Administration Dallas and Baton Rouge Area Office and the Ark-La-Tex STEPS, Texas	Alliance	Promote a safe and healthful working conditions for workers in the oil and gas industry	11/08/17	OSHA, Region 6, Baton Rouge and Dallas Area Offices	NO	NO	N/A	N/A	NO	N/A	N/A	N/A	N/A	N/A	N/A
OSHA REGION 7	Region-wide Local Emphasis Program (LEP) on Falls, Scaffolds, and Electrocutions from Overhead Power Lines in Construction	Regional Directive	Inspection targeting system to reduce injuries and deaths resulting from falls, scaffolds, and electrocutions from overhead power lines in the construction industry	11/08/17	Regional Office	NO	NO	N/A	N/A	NO - Renewal	N/A	N/A	N/A	Falls REP	N/A	OSHA Regional Notice CPL 98-02X
OSHA REGION 7	Local Continuation of National Emphasis Program (NEP) on Lead	Regional Directive	Local continuation of OSHA's NEP to reduce occupational exposure to lead	11/08/17	Regional Office	NO	NO	N/A	N/A	NO - Renewal	N/A	N/A	N/A	Lead REP	N/A	OSHA Regional Notice CPL 02-09-08F
OSHA REGION 7	Region-wide Local Emphasis Program (REP) - Work Places with Noise and Respiratory Hazards	Regional Directive	Conduct programmed health inspections of general industry establishments in industries that commonly have noise and respiratory hazards	11/08/17	Regional Office	NO	NO	N/A	N/A	NO - Renewal	N/A	N/A	N/A	RespNoise REP	N/A	OSHA Regional Notice CPL 02-11-01I

OSHA REGION 7	Region-wide Local Emphasis Program (REP) for Powered Industrial Trucks and Other Material or Personnel Handling Motorized Equipment in Construction, General Industry, and Maritime	Regional Directive	Conduct inspections of complaints and referrals received regarding powered industrial trucks and other material or personnel handling motorized equipment in construction, general industry, and maritime	11/08/17	Regional Office	NO	NO	N/A	N/A	NO - Renewal	N/A	N/A	N/A	PIT REP	N/A	OSHA Regional Notice CPL 2-15-01D	
OSHA	Thornton	Letter of Interpretation	Multi-Employer Citation Policy	11/09/17	Directorate of Construction	NO	NO	N/A	N/A	NO	N/A	N/A	N/A	N/A	N/A	N/A	
OSHA	Guidance for Investigation of Workplace Fatalities or Hospitalizations in Oil and Gas Extraction Associated with Acute Chemical Exposures and/or Oxygen Deficient Atmospheres	Memo to RA's	A memo summarized possible causes of death, heat, oxygen deficiency, and volatile organic compound exposure; identifying ways to document the cause, including appropriate commercial lab tests; and providing referral solutions and names. The trigger was the recognition of nine deaths from a common mechanism, manual gauging of hatches in oil and gas production.	11/10/17	DTSEM/OOMN	NO	NO	N/A	N/A	NO	N/A	N/A	N/A	N/A	N/A	N/A	
OSHA	Bonfiglio	Updated Letter of Interpretation	Demolition Safety letter updated to reflect current policy	11/11/17	Directorate of Construction	NO	NO	N/A	N/A	NO	N/A	N/A	N/A	N/A	https://www.osha.gov/pls/oshaweb/owadisp.show_document?p_table=INTERP_RETATIONS&p_id=21376	N/A	N/A
OSHA	Fellers	Archived Letter of Interpretation	Request for interpretation of the Occupational Safety and Health Administration (OSHA) standard addressing competent person responsibilities at excavations	11/15/17	Directorate of Construction	NO	NO	N/A	N/A	NO	N/A	N/A	N/A	N/A	https://www.osha.gov/pls/oshaweb/owadisp.show_document?p_table=INTERP_RETATIONS&p_id=20784	N/A	N/A

OSHA	Kennebeck	Archived Letter of Interpretation	Request for interpretations of 29 CFR 1926.652, Specific Trenching Requirements	11/15/17	Directorate of Construction	NO	NO	N/A	N/A	NO	N/A	N/A	N/A	https://www.osha.gov/pls/oshaweb/owadisp.show_document?p_table=INTERP_RETATIONS&p_id=18879	N/A	N/A
OSHA	May	Archived Letter of Interpretation	1926.652 - Specific Trenching Requirements	11/15/17	Directorate of Construction	NO	NO	N/A	N/A	NO	N/A	N/A	N/A	https://www.osha.gov/pls/oshaweb/owadisp.show_document?p_table=INTERP_RETATIONS&p_id=18562	N/A	N/A
OSHA	Spanish Translation Mechanics Working in the Yard during Marine Terminal Operations	Quick Card	Existing OSHA publication (OSHA3561-2012)was translated into Spanish as per industry request.	11/16/17	DSG - Office of Maritime and Agriculture	NO	NO	N/A	N/A	NO	N/A	N/A	N/A	https://www.osha.gov/Publications/OSHA3624.pdf	Publication 3624	N/A
WHD	Section 14(c) Public PowerPoint Presentation	Presentation	Updates the section 14(c) PowerPoint to include section 511 requirements and updated application forms	11/17/17	WHD	NO	NO	N/A	N/A	NO	N/A	N/A	N/A	https://www.dol.gov/whd/workerswithdisabilities/employers.htm	N/A	N/A
OSHA REGION 6	Strategic Alliance between the U.S. Department of Labor's Occupational Safety and Health Administration Dallas and Fort Worth Area Offices and the National Utilities Contractors Association (NUCA) in Dallas, Texas	Alliance	Promote a safe and healthful working conditions for workers in the underground utilities industry	11/17/17	OSHA, Region 6, Dallas Area Office	NO	NO	N/A	N/A	NO	N/A	N/A	N/A	N/A	N/A	N/A
OSHA REGION 6	Strategic Alliance between the U.S. Department of Labor's Occupational Safety and Health Administration Dallas and Fort Worth Area Offices and the Drywall Acoustics Contractors Association (DACA) in Dallas, Texas	Alliance	Promote a safe and healthful working conditions for workers in the drywall, plaster and stucco industry	11/17/17	OSHA, Region 6, Dallas and Fort Worth Area Offices	NO	NO	N/A	N/A	NO	N/A	N/A	N/A	N/A	N/A	N/A
OSHA	Refractory Ceramic Fibers Product Stewardship Program (Regional Administrators)	Memorandum	Memo informing regions of Agency's agreement of a renewed 5-year voluntary product stewardship program of the High Temperature Insulation Wool Coalition, and enclosing 2017 annual report.	11/20/17	DOL/OSHA/DEP/OHE	NO	NO	N/A	N/A	NO	N/A	N/A	N/A	N/A	N/A	N/A
EBSA	Employee benefit plan compliance guidance and relief for victims of Hurricane Maria and the October 2017 California Wildfires (17-1297-NAT)	Notice (17-1555-NAT)	Provides relief to plans affected by Hurricane Maria and the California wildfires.	11/21/17	EBSA/OHPSCA, together with HHS and IRS/Treasury, and with EOP coordination/review	NO	NO	N/A	N/A	NO	N/A	N/A	N/A	https://www.dol.gov/newsroom/releases/ebsa/20171121	N/A	N/A

EBSA	Extension of Certain Timeframes for Employee Benefit Plans, Participants, and Beneficiaries Affected by Hurricane Maria	Federal Register Notice	Provides an extension of time for certain notices required under ERISA and the Internal Revenue Code for those impacted by Hurricane Maria	11/22/17	EBSA/OHPSCA/ORI, together with HHS and IRS/Treasury, and with EOP coordination/review	NO	NO	N/A	N/A	NO	N/A	N/A	82 FR 55507 (Nov. 22, 2017)	https://www.gpo.gov/fdsys/pkg/FR-2017-11-22/pdf/2017-25332.pdf	N/A	N/A
OSHA REGION 7	Region 7 Enforcement of 1904.35(b)(1)(iv)	Guidance	When the whistleblower section identifies a complaint involving a potential violation of 1904.35(b)(1)(iv), the Area Office must open an inspection.	11/24/17	Regional Office	NO	NO	N/A	N/A	NO	N/A	N/A	N/A	N/A	N/A	N/A
OWCP	Application of the Department of Labor's (DOL) Suspension and Debarment Procedures to Medical Provider Payments under the Federal Employees' Compensation Act (FECA)	Circular	To inform the affected parties of the effect of a decision issued by the DOL on FECA medical provider payments.	11/29/17	DFEC	NO	NO	N/A	N/A	NO	N/A	N/A	N/A	https://www.dol.gov/owcp/dfec/regs/compliance/DFECfolio/FECACirculars/index.htm	N/A	FECA Circular 18-01
OSHA	OSHA Hazard Communication Standard (Joe McCarthy)	Letter of Interpretation	OSHA provided clarification on the hazard and precautionary statements found in GHS Revision 5.	11/29/17	DOL/OSHA/DEP/OHE	NO	NO	N/A	N/A	NO	N/A	N/A	N/A	N/A	N/A	N/A
OSHA	Silica: Controlling Silica Dust in Construction - Crushing Machines Fact Sheet	Fact Sheet	one of more than a dozen fact sheets that provide guidance on respirable crystalline silica standard for construction	12/01/17	DSG	NO	NO	N/A	N/A	NO	N/A	N/A	N/A	https://www.osha.gov/Publications/OSHA3935.pdf	N/A	N/A
OSHA	Silica: Controlling Silica Dust in Construction - Dowel Drilling Rigs for Concrete Fact Sheet	Fact Sheet	one of more than a dozen fact sheets that provide guidance on respirable crystalline silica standard for construction	12/01/17	DSG	NO	NO	N/A	N/A	NO	N/A	N/A	N/A	https://www.osha.gov/Publications/OSHA3930.pdf	N/A	N/A
OSHA	Silica: Controlling Silica Dust in Construction - Drivable Saws Fact Sheet	Fact Sheet	one of more than a dozen fact sheets that provide guidance on respirable crystalline silica standard for construction	12/01/17	DSG	NO	NO	N/A	N/A	NO	N/A	N/A	N/A	https://www.osha.gov/Publications/OSHA3928.pdf	N/A	N/A
OSHA	Silica: Controlling Silica Dust in Construction - Handheld and Stand-Mounted Drills Fact Sheet	Fact Sheet	one of more than a dozen fact sheets that provide guidance on respirable crystalline silica standard for construction	12/01/17	DSG	NO	NO	N/A	N/A	NO	N/A	N/A	N/A	https://www.osha.gov/Publications/silica/OSHA_FS-3630.pdf	N/A	N/A

OSHA	Silica: Controlling Silica Dust in Construction - Handheld Grinders for Mortar Removal (Tuckpointing) Fact Sheet	Fact Sheet	one of more than a dozen fact sheets that provide guidance on respirable crystalline silica standard for construction	12/01/17	DSG	NO	NO	N/A	N/A	NO	N/A	N/A	N/A	https://www.osha.gov/Publications/silica/OSHA_FS-3632.pdf	N/A	N/A
OSHA	Silica: Controlling Silica Dust in Construction - Handheld Grinders for Tasks Other Than Mortar Removal Fact Sheet	Fact Sheet	one of more than a dozen fact sheets that provide guidance on respirable crystalline silica standard for construction	12/01/17	DSG	NO	NO	N/A	N/A	NO	N/A	N/A	N/A	https://www.osha.gov/Publications/silica/OSHA_FS-3628.pdf	N/A	N/A
OSHA	Silica: Controlling Silica Dust in Construction - Handheld Power Saws Fact Sheet	Fact Sheet	one of more than a dozen fact sheets that provide guidance on respirable crystalline silica standard for construction	12/01/17	DSG	NO	NO	N/A	N/A	NO	N/A	N/A	N/A	https://www.osha.gov/Publications/silica/OSHA_FS-3627.pdf	N/A	N/A
OSHA	Silica: Controlling Silica Dust in Construction - Heavy Equipment and Utility Vehicles Used During Demolition Activities Fact Sheet	Fact Sheet	one of more than a dozen fact sheets that provide guidance on respirable crystalline silica standard for construction	12/01/17	DSG	NO	NO	N/A	N/A	NO	N/A	N/A	N/A	https://www.osha.gov/Publications/OSHA3936.pdf	N/A	N/A
OSHA	Silica: Controlling Silica Dust in Construction - Heavy Equipment and Utility Vehicles Used for Grading and Excavating Tasks Fact Sheet	Fact Sheet	one of more than a dozen fact sheets that provide guidance on respirable crystalline silica standard for construction	12/01/17	DSG	NO	NO	N/A	N/A	NO	N/A	N/A	N/A	https://www.osha.gov/Publications/OSHA3937.pdf	N/A	N/A
OSHA	Silica: Controlling Silica Dust in Construction - Jackhammers or Handheld Powered Chipping Tools Fact Sheet	Fact Sheet	one of more than a dozen fact sheets that provide guidance on respirable crystalline silica standard for construction	12/01/17	DSG	NO	NO	N/A	N/A	NO	N/A	N/A	N/A	https://www.osha.gov/Publications/silica/OSHA_FS-3629.pdf	N/A	N/A
OSHA	Silica: Controlling Silica Dust in Construction - Large Drivable Milling Machines (Half Lane and Larger) Fact Sheet	Fact Sheet	one of more than a dozen fact sheets that provide guidance on respirable crystalline silica standard for construction	12/01/17	DSG	NO	NO	N/A	N/A	NO	N/A	N/A	N/A	https://www.osha.gov/Publications/OSHA3934.pdf	N/A	N/A
OSHA	Silica: Controlling Silica Dust in Construction - Overview of Standard Fact Sheet	Fact Sheet	one of more than a dozen fact sheets that provide guidance on respirable crystalline silica standard for construction	12/01/17	DSG	NO	NO	N/A	N/A	NO	N/A	N/A	N/A	https://www.osha.gov/Publications/OSHA3681.pdf	N/A	N/A

OSHA	Silica: Controlling Silica Dust in Construction - Rig-Mounted Core Saws or Drills Fact Sheet	Fact Sheet	one of more than a dozen fact sheets that provide guidance on respirable crystalline silica standard for construction	12/01/17	DSG	NO	NO	N/A	N/A	NO	N/A	N/A	N/A	https://www.osha.gov/Publications/OSHA3929.pdf	N/A	N/A
OSHA	Silica: Controlling Silica Dust in Construction - Small Drivable Milling Machines (Less than Half Lane) Fact Sheet	Fact Sheet	one of more than a dozen fact sheets that provide guidance on respirable crystalline silica standard for construction	12/01/17	DSG	NO	NO	N/A	N/A	NO	N/A	N/A	N/A	https://www.osha.gov/Publications/OSHA3933.pdf	N/A	N/A
OSHA	Silica: Controlling Silica Dust in Construction - Stationary Masonry Saws Fact Sheet	Fact Sheet	one of more than a dozen fact sheets that provide guidance on respirable crystalline silica standard for construction	12/01/17	DSG	NO	NO	N/A	N/A	NO	N/A	N/A	N/A	https://www.osha.gov/Publications/silica/OSHA_FS-3631.pdf	N/A	N/A
OSHA	Silica: Controlling Silica Dust in Construction - Vehicle-Mounted Drilling Rigs for Rock and Concrete Fact Sheet	Fact Sheet	one of more than a dozen fact sheets that provide guidance on respirable crystalline silica standard for construction	12/01/17	DSG	NO	NO	N/A	N/A	NO	N/A	N/A	N/A	https://www.osha.gov/Publications/OSHA3931.pdf	N/A	N/A
OSHA	Silica: Controlling Silica Dust in Construction - Walk-Behind Milling Machines and Floor Grinders Fact Sheet	Fact Sheet	one of more than a dozen fact sheets that provide guidance on respirable crystalline silica standard for construction	12/01/17	DSG	NO	NO	N/A	N/A	NO	N/A	N/A	N/A	https://www.osha.gov/Publications/OSHA3932.pdf	N/A	N/A
OSHA	Silica: Controlling Silica Dust in Construction - Walk-Behind Saws Fact Sheet	Fact Sheet	one of more than a dozen fact sheets that provide guidance on respirable crystalline silica standard for construction	12/01/17	DSG	NO	NO	N/A	N/A	NO	N/A	N/A	N/A	https://www.osha.gov/Publications/silica/OSHA_FS-3633.pdf	N/A	N/A
VETS	03-18	Veterans' Program Letter	Grant Modification Request Due to Unanticipated Circumstances Resulting in Poor Performance	12/04/17	HVRP	NO	NO	N/A	N/A	NO	N/A	N/A	N/A	https://www.dol.gov/vets/VMS/VPLs/03-18-Unanticipated-Circumstances-Resulting-in-Poor-Performance.pdf	N/A	N/A
OSHA REGION 7	Local Emphasis Program on Oil and Gas Operations	Regional Directive	Conduct inspections in the Oil and Gas industry within the jurisdiction of the Wichita Area Office (Kansas)	12/04/17	Regional Office	NO	NO	N/A	N/A	NO - Renewal	N/A	N/A	N/A	Oilgas LEP	N/A	OSHA Regional Notice CPL 2-07-13M

OSHA REGION 7	Local Emphasis Program (LEP) for Electrical Hazards in General Industry	Regional Directive	Identify and reduce or eliminate workplace electrical hazards which are likely to cause electrocutions, electrical shock, and/or fire in General Industry	12/04/17	Regional Office	NO	NO	N/A	N/A	NO - Renewal	N/A	N/A	N/A	Electrical LEP	N/A	OSHA Regional Notice CPL 02-08-02F
OSHA REGION 7	Local Emphasis Program (LEP) Covering Maritime Employers	Regional Directive	Conduct programmed safety and health inspections of maritime employers in Iowa, Missouri, and Nebraska	12/04/17	Regional Office	NO	NO	N/A	N/A	NO - Renewal	N/A	N/A	N/A	Maritime LEP	N/A	OSHA Regional Notice CPL 2-09-01J
OSHA REGION 7	Local Emphasis Program (LEP) for Grain Handling Facilities		Conduct programmed inspections at grain handling facilities in the state of Kansas to reduce injuries, illnesses, and deaths	12/04/17	Regional Office	NO	NO	N/A	N/A	NO - Renewal	N/A	N/A	N/A	Grain LEP - Wichita	N/A	OSHA Regional Notice CPL 02-11-03H
OSHA REGION 7	Grain Handling Industry Local Emphasis Program (LEP)	Regional Directive	Conduct inspections of grain handling facilities within the Omaha Area Office (Nebraska) jurisdiction	12/04/17	Regional Office	NO	NO	N/A	N/A	NO - Renewal	N/A	N/A	N/A	Grain LEP - Omaha	N/A	OSHA Regional Notice CPL 2-13-001G
OSHA REGION 7	Des Moines Area Office Local Emphasis Program (LEP) for Construction on Federal Properties	Regional Directive	Conduct inspections at construction projects located on military bases, Coast Guard installations, national parks, General Services Administration sites, and other Federal sites as applicable in Iowa	12/04/17	Regional Office	NO	NO	N/A	N/A	NO - Renewal	N/A	N/A	N/A	Federal Construction LEP	N/A	OSHA Regional Notice CPL 02-13-006F
OSHA REGION 7	Local Emphasis Program (LEP)- Commercial and Residential Construction Following a Severe Weather Event	Regional Directive	Conduct safety and health inspections of Nebraska construction worksites following a severe weather event	12/04/17	Regional Office	NO	NO	N/A	N/A	NO - Renewal	N/A	N/A	N/A	Weather LEP - Omaha	N/A	OSHA Regional Notice CPL 2-13-009F
OSHA REGION 7	Local Emphasis Program (LEP) for the Landscaping and Horticultural Service Industry	Regional Directive	Identify, evaluate, and control safety and health hazards associated with the Landscaping and Horticultural Services industry	12/04/17	Regional Office	NO	NO	N/A	N/A	NO - Renewal	N/A	N/A	N/A	Landscape LEP	N/A	OSHA Regional Notice CPL 02-13-010F

OSHA REGION 7	Des Moines Area Office Local Emphasis Program (LEP) for Bloodborne Pathogens	Regional Directive	Addresses employees facing health risk from occupational exposure to bloodborne pathogens	12/04/17	Regional Office	NO	NO	N/A	N/A	NO - Renewal	N/A	N/A	N/A	Bloodborne LEP	N/A	OSHA Regional Notice CPL 02-14-005E
OSHA REGION 7	Grain Handling Industry Local Emphasis Program (LEP) - Missouri	Regional Directive	Conduct inspections of grain handling facilities within the St. Louis Area Office (Missouri) jurisdiction	12/04/17	Regional Office	NO	NO	N/A	N/A	NO - Renewal	N/A	N/A	N/A	Grain LEP - St. Louis	N/A	OSHA Regional Notice CPL 2-14-010E
OSHA REGION 7	Local Emphasis Program (LEP) - Commercial and Residential Construction Following a Severe Weather Event	Regional Directive	Conduct safety and health inspections of Kansas construction worksites following a severe weather event	12/04/17	Regional Office	NO	NO	N/A	N/A	NO - Renewal	N/A	N/A	N/A	Weather LEP - Wichita	N/A	OSHA Regional Notice CPL 02-16-04C
OSHA REGION 7	Meat Processing Industry Local Emphasis Program (LEP)	Regional Directive	Conduct safety inspections of general industry establishments in the meat processing industry	12/04/17	Regional Office	NO	NO	N/A	N/A	NO - Renewal	N/A	N/A	N/A	Meat Processing LEP - Omaha	N/A	OSHA Regional Notice CPL 02-16-05C
OSHA REGION 7	Des Moines Area Office Local Emphasis Program (LEP) for Federal Agencies	Regional Directive	Conduct safety and health inspections of Federal agency sites in the State of Iowa	12/04/17	Regional Office	NO	NO	N/A	N/A	NO - Renewal	N/A	N/A	N/A	Federal Agency LEP	N/A	OSHA Regional Notice CPL 02-13-005F
WHD	All Agency Memorandum 226	Memorandum	Provides Notification of the FY 2018 Davis-Bacon Wage Survey Plan. The Memorandum also seeks input from stakeholders concerning the FY 2019 Davis-Bacon Wage Survey Plan	12/06/17	WHD	NO	NO	N/A	N/A	NO	N/A	N/A	N/A	https://www.wdol.gov/aaam/aam226.pdf	N/A	N/A

ETA	H-1B Grants Performance Reporting Handbook & WIPS Reporting Guidance	Performance Reporting Guidance	The H-1B Grants Performance Reporting Handbook & Workforce Integrated Performance System (WIPS) Reporting Guidance (H-1B Performance Handbook) provides performance reporting guidance and instructions for H-1B America's Promise, Strengthening Working Families Initiative (SWFI), and TechHire Partnerships grants.	12/11/17	DOL/ETA/OWI/DSI	NO	NO	N/A	N/A	NO	N/A	N/A	N/A	N/A	https://h1bskillstraining.workforcegps.org/resources/2017/07/07/12/48/H-1B_Grants_Performance_Reporting_Handbook_-_WIPS_Reporting_Guidance	N/A	N/A
OSHA REGION 5 and 10	Expedited Case Processing Pilot	Regional Directive	The purpose of this notice is to establish a year-long Expedited Case Processing Pilot in Region X to allow complainants the option of requesting that OSHA terminate its investigation and issue Secretary's Findings so that they can pursue their claims more expeditiously before a Department of Labor Administrative Law Judge (ALJ) in cases adjudicated by ALJs.	12/12/17	OSHA, Region 10	NO	NO	N/A	N/A	NO	N/A	N/A	N/A	N/A	https://www.whistleblowers.gov/sites/default/files/Region9CPL02-03-01.pdf	CPL 03-02-01	N/A
ETA	Program Year 2017 Life-Cycle Replacement Equipment Funds (17-12)	Program Instruction Notice (PIN)	To announce the availability, allocation methodology, and distribution timeline of \$1.7 million in Life-Cycle Replacement Equipment Funds to support the replacement of aged or outdated Job Corps Center equipment.	12/13/17	Job Corps	NO	NO	N/A	N/A	NO	N/A	N/A	N/A	N/A	N/A	N/A	N/A

ETA	Career Technical Skills Training Program Year 2018 Schedule and Form (17-15)	Program Instruction Notice (PIN)	To inform the Job Corps community of the schedule for submitting Career Technical Skills Training (CTST) plans for the Program Year (PY) 2018 cycle; and to announce a series of training Webinars to assist staff in completing the PY 2018 CTST form.	12/13/17	Job Corps	NO	NO	N/A	N/A	NO	N/A	N/A	N/A	N/A	N/A	N/A
OSHA	OSHA Training Institute (OTI) Education Center Requirements and Procedures Manual	Requirement document	Establishes the administration, evaluation, training, program procedures, and requirements for the OTI Education Centers Program	12/13/17	OSHA, Directorate of Training and Education, Office of Training Programs and Administration	NO	NO	N/A	N/A	NO	N/A	N/A	N/A	N/A	N/A	N/A
OSHA	OSHA's Respirable Crystalline Silica Standard for Construction	Fact Sheet	Provides a summary of the silica standard for construction	12/14/17	OSHA Directorate of Standards and Guidance, Office of Chemical Hazards - Non Metals	NO	NO	N/A	N/A	NO	N/A	N/A	N/A	https://www.osha.gov/Publications/OSHA3681.pdf	N/A	N/A
OSHA	Avain Flu - General Precautions (Update, Spanish)	QuickCard	QuickCard provides information for workers about protecting themselves from exposure to avian influenza viruses on the job.	12/15/17	DTSEM/OEMP	NO	NO	N/A	N/A	NO	N/A	N/A	N/A	https://www.osha.gov/OshDoc/data_Avi anFlu/avian_f lu_general_p recautions_s p.pdf	N/A	N/A
OSHA	Avain Flu - Poultry Workers (Update, Spanish)	QuickCard	QuickCard provides information for workers about protecting themselves from exposure to avian influenza viruses on the job.	12/15/17	DTSEM/OEMP	NO	NO	N/A	N/A	NO	N/A	N/A	N/A	https://www.osha.gov/OshDoc/data_Avi anFlu/poultry _employees_ sp.pdf	N/A	N/A
OSHA	Avain Flu - Healthcare Workers (Update, Spanish)	QuickCard	QuickCard provides information for workers about protecting themselves from exposure to avian influenza viruses on the job.	12/15/17	DTSEM/OEMP	NO	NO	N/A	N/A	NO	N/A	N/A	N/A	https://www.osha.gov/OshDoc/data_Avi anFlu/avian_f lu_healthcare _sp.pdf	N/A	N/A
OSHA	Avain Flu - Animal Handlers (Update, Spanish)	QuickCard	QuickCard provides information for workers about protecting themselves from exposure to avian influenza viruses on the job.	12/15/17	DTSEM/OEMP	NO	NO	N/A	N/A	NO	N/A	N/A	N/A	https://www.osha.gov/OshDoc/data_Avi anFlu/avian_f lu_animal_ha ndlers_sp.pdf	N/A	N/A

OSHA	Avain Flu - Food Handlers (Update, Spanish)	QuickCard	QuickCard provides information for workers about protecting themselves from exposure to avian influenza viruses on the job.	12/15/17	DTSEM/OEMP	NO	NO	N/A	N/A	NO	N/A	N/A	N/A	https://www.osha.gov/OshDoc/data_Avi anFlu/avian_f lu_food_han dlers_sp.pdf	N/A	N/A
OSHA	Avain Flu - Laboratory Workers (Update, Spanish)	QuickCard	QuickCard provides information for workers about protecting themselves from exposure to avian influenza viruses on the job.	12/15/17	DTSEM/OEMP	NO	NO	N/A	N/A	NO	N/A	N/A	N/A	https://www.osha.gov/OshDoc/data_Avi anFlu/lab_e mployees_sp. pdf	N/A	N/A
OSHA	OSHA Respirable Crystalline Silica Standard (Brenda Finter)	Letter of Interpretation	OSHA provided clarification on the acceptable types of impactor particle sampler.	12/18/17	DOL/OSHA/DEP/OHE	NO	NO	N/A	N/A	NO	N/A	N/A	N/A	http://intranet.osha.gov/compliance/in terps/120171 218.html	N/A	N/A
ILAB	FY 17 Management Procedures and Guidelines	Procedural manual	Process-oriented documents that explained activities to be carried out under grants or cooperative agreements awarded in FY17. Documents also reinforced regulations applicable to cooperative agreements.	12/19/17	Office of Child Labor, Forced Labor and Human Trafficking	NO	NO	N/A	N/A	NO	N/A	N/A	N/A	https://www.dol.gov/sites/default/files/images/ilab/2017%20MP G%20OCFT% 20FINAL.pdf	N/A	N/A
OSHA	OSHA Occupational Noise Standard (Jessica Alexander)	Letter of Interpretation	OSHA provided clarification on who may make the determination that a standard threshold shift has occurred.	12/19/17	DOL/OSHA/DEP/OHE	NO	NO	N/A	N/A	NO	N/A	N/A	N/A	N/A	N/A	N/A
OSHA REGION 6	Safety Day Events	Flyer	Flyer on OSHA and National Safety related events	12/19/17	OSHA, Region 6, Houston North Area Office	NO	NO	N/A	N/A	NO	N/A	N/A	N/A	N/A	N/A	N/A
OSHA REGION 6	Holder Construction Co, LLP.	Partnership	Promote safe and healthful working conditions for construction workers	12/19/17	OSHA, Region 6, Dallas Area Office	NO	NO	N/A	N/A	NO	N/A	N/A	N/A	N/A	N/A	N/A
OSHA REGION 7	FSA Abatement Language Options	Guidance	Abatement language options for use in Formal Settlement Agreements	12/19/17	Regional Office	NO	NO	N/A	N/A	NO	N/A	N/A	N/A	N/A	N/A	N/A

ETA	UIPL 1-18 Minimum Disaster Unemployment Assistance (DUA) Weekly Benefit Amount: January 1 - March 31, 2018	Unemployment Insurance Program Letter	To transmit the subject computation for State Workforce Agency usage in computing minimum weekly DUA amounts for all major disasters declared during the second quarter of Fiscal Year (FY) 2018.	12/20/17	DOL/ETA-OUI	NO	NO	N/A	N/A	NO	N/A	N/A	N/A	N/A	https://wdr.dolDOL/ETA.gov/directives/attach/UIPL/UIPL_01-18.pdf	N/A	N/A
ETA	UIPL 2-18 Social Security Annuities and Federal Civilian Pensions	Unemployment Insurance Program Letter	To ensure states are aware that: 1) the social security survivors and old age retirement annuities and the Federal civilian pensions annual cost-of-living adjustment (COLA) will increase for calendar year 2018, and 2) COLA information may be found on the U.S. Office of Personnel Management (OPM) Web site.	12/20/17	DOL/ETA-OUI	NO	NO	N/A	N/A	NO	N/A	N/A	N/A	N/A	https://wdr.dolDOL/ETA.gov/directives/attach/UIPL/UIPL_2-18.pdf	N/A	N/A
ETA	TEN 10-17 Update on the Unemployment Insurance Integrity Center's Activities: Launch of the Suspicious Actor Repository, the Integrity Knowledge Exchange, the National Integrity Academy, and Upcoming Informational Webinars	TEN	To provide an update on the Unemployment Insurance (UI) Integrity Center's activities and to announce the launch of the Integrity Center's Suspicious Actor Repository (SAR), the Integrity Knowledge Exchange, the National Integrity Academy, and upcoming Informational Webinars.	12/20/17	ETA-OUI	NO	NO	N/A	N/A	NO	N/A	N/A	N/A	N/A	https://wdr.dolaeta.gov/directives/attach/TEN/TEN_10-17.pdf	N/A	N/A
OSHA	Request for interpretation on curb color markings (Layne)	Letter of Interpretation	Provides guidance on whether parking lot curbs need to be painted yellow to denote tripping hazard	12/20/17	OSHA, DEP, OGIAE	NO	NO	N/A	N/A	NO	N/A	N/A	N/A	N/A	N/A	N/A	N/A
OSHA	OSHA Respiratory Protection Standard (John Boren)	Letter of Interpretation	OSHA provided clarification on the voluntary use of surgical masks.	12/20/17	DOL/OSHA/DEP/OHE	NO	NO	N/A	N/A	NO	N/A	N/A	N/A	N/A	N/A	N/A	N/A

OSHA	OSHA Bloodborne Pathogens (BBP) Standard (Kevin Howard)	Letter of Interpretation	OSHA provided clarification on coverage of employees of a state facility required to clean up infectious waste.	12/20/17	DOL/OSHA/DEP/OHE	NO	NO	N/A	N/A	NO	N/A	N/A	N/A	N/A	N/A	N/A
OSHA	Roldan	Letter of Interpretation	Crane Operator Certification Extension	12/21/17	Directorate of Construction	NO	NO	N/A	N/A	NO	N/A	N/A	N/A	N/A	N/A	N/A
OSHA REGION 6	CRCA Safety News, OSHA partnership finalizes kettle safety	Email	Roofing kettle safety	12/21/17	OSHA, Region 6, Houston North Area Office/CRCA OSHA partnership	NO	unknown	N/A	N/A	NO	N/A	N/A	N/A	N/A	N/A	N/A
ILAB	FY17 Management Procedures and Guidelines	Procedural manual	Process-oriented documents that explained activities to be carried out under grants or cooperative agreements awarded in FY17. Documents also reinforced regulations applicable to cooperative agreements.	12/22/17	Office of Trade and Labor Affairs	NO	NO	N/A	N/A	NO	N/A	N/A	N/A	https://www.dol.gov/sites/default/files/documents/ilab/2017_12_22_OTLA_MPG_F_0.pdf	N/A	N/A
OSHA	Silica: Controlling Silica Dust in Construction - Crushing Machines Fact Sheet	Fact Sheet	This is a part of a series of fact sheets regarding Table 1 tasks within the new silica rule.	12/22/17	Directorate of Standards and Guidance, Office Technological Feasibility	NO	NO	N/A	N/A	NO	N/A	N/A	N/A	https://www.osha.gov/Publications/OSHA3935.pdf	N/A	OSHA3935
OSHA	Silica: Controlling Silica Dust in Construction - Dowel Drilling Rigs for Concrete Fact Sheet	Fact Sheet	This is a part of a series of fact sheets regarding Table 1 tasks within the new silica rule.	12/22/17	Directorate of Standards and Guidance, Office Technological Feasibility	NO	NO	N/A	N/A	NO	N/A	N/A	N/A	https://www.osha.gov/Publications/OSHA3930.pdf	N/A	OSHA3930
OSHA	Silica: Controlling Silica Dust in Construction - Drivable Saws Fact Sheet	Fact Sheet	This is a part of a series of fact sheets regarding Table 1 tasks within the new silica rule.	12/22/17	Directorate of Standards and Guidance, Office Technological Feasibility	NO	NO	N/A	N/A	NO	N/A	N/A	N/A	https://www.osha.gov/Publications/OSHA3928.pdf	N/A	OSHA3928
OSHA	Silica: Controlling Silica Dust in Construction - Handheld and Stand-Mounted Drills Fact Sheet	Fact Sheet	This is a part of a series of fact sheets regarding Table 1 tasks within the new silica rule.	12/22/17	Directorate of Standards and Guidance, Office Technological Feasibility	NO	NO	N/A	N/A	NO	N/A	N/A	N/A	https://www.osha.gov/Publications/silica/OSHA_FS-3630.pdf	N/A	OSHA3630
OSHA	Silica: Controlling Silica Dust in Construction - Handheld Grinders for Mortar Removal (Tuckpointing) Fact Sheet	Fact Sheet	This is a part of a series of fact sheets regarding Table 1 tasks within the new silica rule.	12/22/17	Directorate of Standards and Guidance, Office Technological Feasibility	NO	NO	N/A	N/A	NO	N/A	N/A	N/A	https://www.osha.gov/Publications/silica/OSHA_FS-3632.pdf	N/A	OSHA3632
OSHA	Silica: Controlling Silica Dust in Construction - Handheld Grinders for Tasks Other Than Mortar Removal Fact Sheet	Fact Sheet	This is a part of a series of fact sheets regarding Table 1 tasks within the new silica rule.	12/22/17	Directorate of Standards and Guidance, Office Technological Feasibility	NO	NO	N/A	N/A	NO	N/A	N/A	N/A	https://www.osha.gov/Publications/silica/OSHA_FS-3628.pdf	N/A	OSHA3628

OSHA	Silica: Controlling Silica Dust in Construction - Handheld Power Saws Fact Sheet	Fact Sheet	This is a part of a series of fact sheets regarding Table 1 tasks within the new silica rule.	12/22/17	Directorate of Standards and Guidance, Office Technological Feasibility	NO	NO	N/A	N/A	NO	N/A	N/A	N/A	https://www.osha.gov/Publications/silica/OSHA_FS-3627.pdf	N/A	OSHA3627
OSHA	Silica: Controlling Silica Dust in Construction - Heavy Equipment and Utility Vehicles Used During Demolition Activities Fact Sheet	Fact Sheet	This is a part of a series of fact sheets regarding Table 1 tasks within the new silica rule.	12/22/17	Directorate of Standards and Guidance, Office Technological Feasibility	NO	NO	N/A	N/A	NO	N/A	N/A	N/A	https://www.osha.gov/Publications/OSHA3936.pdf	N/A	OSHA3936
OSHA	Silica: Controlling Silica Dust in Construction - Heavy Equipment and Utility Vehicles Used for Grading and Excavating Tasks Fact Sheet	Fact Sheet	This is a part of a series of fact sheets regarding Table 1 tasks within the new silica rule.	12/22/17	Directorate of Standards and Guidance, Office Technological Feasibility	NO	NO	N/A	N/A	NO	N/A	N/A	N/A	https://www.osha.gov/Publications/OSHA3937.pdf	N/A	OSHA3937
OSHA	Silica: Controlling Silica Dust in Construction - Jackhammers or Handheld Powered Chipping Tools Fact Sheet	Fact Sheet	This is a part of a series of fact sheets regarding Table 1 tasks within the new silica rule.	12/22/17	Directorate of Standards and Guidance, Office Technological Feasibility	NO	NO	N/A	N/A	NO	N/A	N/A	N/A	https://www.osha.gov/Publications/silica/OSHA_FS-3629.pdf	N/A	OSHA3629
OSHA	Silica: Controlling Silica Dust in Construction - Large Drivable Milling Machines (Half Lane and Larger) Fact Sheet	Fact Sheet	This is a part of a series of fact sheets regarding Table 1 tasks within the new silica rule.	12/22/17	Directorate of Standards and Guidance, Office Technological Feasibility	NO	NO	N/A	N/A	NO	N/A	N/A	N/A	https://www.osha.gov/Publications/OSHA3934.pdf	N/A	OSHA3934
OSHA	Silica: Controlling Silica Dust in Construction - Overview of Standard Fact Sheet	Fact Sheet	This is a part of a series of fact sheets regarding Table 1 tasks within the new silica rule.	12/22/17	Directorate of Standards and Guidance, Office Technological Feasibility	NO	NO	N/A	N/A	NO	N/A	N/A	N/A	https://www.osha.gov/Publications/OSHA3681.pdf	N/A	OSHA3681
OSHA	Silica: Controlling Silica Dust in Construction - Rig-Mounted Core Saws or Drills Fact Sheet	Fact Sheet	This is a part of a series of fact sheets regarding Table 1 tasks within the new silica rule.	12/22/17	Directorate of Standards and Guidance, Office Technological Feasibility	NO	NO	N/A	N/A	NO	N/A	N/A	N/A	https://www.osha.gov/Publications/OSHA3929.pdf	N/A	OSHA3929
OSHA	Silica: Controlling Silica Dust in Construction - Small Drivable Milling Machines (Less than Half Lane) Fact Sheet	Fact Sheet	This is a part of a series of fact sheets regarding Table 1 tasks within the new silica rule.	12/22/17	Directorate of Standards and Guidance, Office Technological Feasibility	NO	NO	N/A	N/A	NO	N/A	N/A	N/A	https://www.osha.gov/Publications/OSHA3933.pdf	N/A	OSHA3933
OSHA	Silica: Controlling Silica Dust in Construction - Stationary Masonry Saws Fact Sheet	Fact Sheet	This is a part of a series of fact sheets regarding Table 1 tasks within the new silica rule.	12/22/17	Directorate of Standards and Guidance, Office Technological Feasibility	NO	NO	N/A	N/A	NO	N/A	N/A	N/A	https://www.osha.gov/Publications/silica/OSHA_FS-3631.pdf	N/A	OSHA3631
OSHA	Silica: Controlling Silica Dust in Construction - Vehicle-Mounted Drilling Rigs for Rock and Concrete Fact Sheet	Fact Sheet	This is a part of a series of fact sheets regarding Table 1 tasks within the new silica rule.	12/22/17	Directorate of Standards and Guidance, Office Technological Feasibility	NO	NO	N/A	N/A	NO	N/A	N/A	N/A	https://www.osha.gov/Publications/OSHA3931.pdf	N/A	OSHA3931
OSHA	Silica: Controlling Silica Dust in Construction - Walk-Behind Milling Machines and Floor Grinders Fact Sheet	Fact Sheet	This is a part of a series of fact sheets regarding Table 1 tasks within the new silica rule.	12/22/17	Directorate of Standards and Guidance, Office Technological Feasibility	NO	NO	N/A	N/A	NO	N/A	N/A	N/A	https://www.osha.gov/Publications/OSHA3932.pdf	N/A	OSHA3932

OSHA	Silica: Controlling Silica Dust in Construction - Walk-Behind Saws Fact Sheet	Fact Sheet	This is a part of a series of fact sheets regarding Table 1 tasks within the new silica rule.	12/22/17	Directorate of Standards and Guidance, Office Technological Feasibility	NO	NO	N/A	N/A	NO	N/A	N/A	N/A	https://www.osha.gov/Publications/silica/OSHA_FS-3633.pdf	N/A	OSHA3633
OSHA	OSHA Training Institute Rules and Regulations	Training Center rules of conduct and operations for studens and visitors	3 page document outlining building procedures, code of conduct, and safety procedures for students	12/26/17	OSHA, Directorate of Training and Education, OSHA Training Institute	NO	NO	N/A	N/A	NO	N/A	N/A	N/A	N/A	N/A	N/A
ILAB	Developing Project-Level Child Labor Definitions : Creating a Common Understanding of the Legal Framework	Technical guidance	Technical guidance to assist projects develop country/project-specific definitions to be used in their implementation of grant activities	12/27/17	Office of Child Labor, Forced Labor and Human Trafficking	NO	NO	N/A	N/A	NO	N/A	N/A	N/A	https://www.dol.gov/sites/default/files/documents/ilab/OCFT%20Guidance%20for%20Developing%20Child%20Definitions_Short%20December%202017%20FINAL.pdf	N/A	N/A
OSHA REGION 10	LEP for Logging in Idaho - Renewal	Notice	Strategic targeting in the logging industry in Idaho	12/31/17	Region 10	NO	NO	N/A	N/A	NO	N/A	N/A	N/A	The 2017 versions of these renewed LEPs/REPs have not been posted to the internet yet. The 2016 versions are available at https://www.osha.gov/dep/leps/leps.html#R10	17-02 (CPL 04)	N/A
OSHA REGION 10	LEP for Floating Seafood Processors - Renewal	Notice	Strategic targeting in the seafood processing industry	12/31/17	Region 10	NO	NO	N/A	N/A	NO	N/A	N/A	N/A	N/A	17-03 (CPL 04)	N/A
OSHA REGION 10	LEP for Off-Shore Oil and Gas Drilling Platforms - Renewal	Notice	Strategic targeting in the oil and gas platform drilling industry	12/31/17	Region 10	NO	NO	N/A	N/A	NO	N/A	N/A	N/A	N/A	17-04 (CPL 04)	N/A
OSHA REGION 10	LEP for Shipyard Employment Operations - Renewal	Notice	Strategic targeting in the shipyard industry	12/31/17	Region 10	NO	NO	N/A	N/A	NO	N/A	N/A	N/A	N/A	17-05 (CPL 04)	N/A
OSHA REGION 10	LEP for Logging Operations Under Federal Jurisdiction in Oregon and Washington - Renewal	Notice	Strategic targeting in the logging industry in Oregon and Washington	12/31/17	Region 10	NO	NO	N/A	N/A	NO	N/A	N/A	N/A	N/A	17-06 (CPL 04)	N/A
OSHA REGION 10	REP for Federal Agencies - Renewal	Notice	Strategic targeting of federal agencies	12/31/17	Region 10	NO	NO	N/A	N/A	NO	N/A	N/A	N/A	N/A	17-07 CPL 04)	N/A

OSHA REGION 10	LEP for Construction - Renewal	Notice	Strategic targeting of construction contractors on federal facilities	12/31/17	Region 10	NO	NO	N/A	N/A	NO	N/A	N/A	N/A	N/A	17-08 (CPL 04)	N/A
OSHA REGION 10	LEP for Casinos and/or Casino Hotels at Native American Reservations or American Trust Lands - Renewal	Notice	Strategic targeting in the casino industry	12/31/17	Region 10	NO	NO	N/A	N/A	NO	N/A	N/A	N/A	N/A	17-09 (CPL 04)	N/A
OSHA REGION 10	LEP for Inspections in the Grain Handling Industry - Renewal	Notice	Strategic targeting in the grain handling industry	12/31/17	Region 10	NO	NO	N/A	N/A	NO	N/A	N/A	N/A	N/A	17-10 (CPL 04)	N/A
OSHA REGION 10	REP for Inspections of Longshoring Activity - Renewal	Notice	Strategic targeting in the lonshoring industry	12/31/17	Region 10	NO	NO	N/A	N/A	NO	N/A	N/A	N/A	N/A	17-11 (CPL 04)	N/A
OSHA REGION 10	LEP for Powered Industry Trucks - Renewal	Notice	Strategic targeting of establishments that use PITs	12/31/17	Region 10	NO	NO	N/A	N/A	NO	N/A	N/A	N/A	N/A	17-12 (CPL 04)	N/A
OSHA REGION 10	REP for Cranes used in Construction, General Industry and Maritime Employment - Renewal	Notice	Strategic targeting of industries where cranes are used	12/31/17	Region 10	NO	NO	N/A	N/A	NO	N/A	N/A	N/A	N/A	17-13 (CPL 04)	N/A
WHD	Worker Rights Under Executive Order 13658 - Federal Minimum Wage for Contractors	Poster	Updates poster for workers regarding Executive Order 13658 minimum wage requirements. MW increase.	01/01/18	WHD	NO	NO	N/A	N/A	NO	N/A	N/A	N/A	https://www.dol.gov/whd/regs/compliance/posters/mw-contractors.pdf	N/A	N/A
OSHA REGION 6	Regional Emphasis Program for Poultry Processing Facilities	Regional Notice	REP for to reduce injuries, illness and fatalities in poultry processing facilities.	26-Oct-15, 1-Oct-16, 1-Oct-17	OSHA, Region 6, Office of Enforcement Programs	NO	Yes	Regional Emphasis Program for Poultry Processing Facilities	10/16/15	Yes	Regional Emphasis Program for Poultry Processing Facilities	10/01/15	N/A	N/A	N/A	CPL 02-02-030
ETA	TEGL 16-16 One-Stop Operations Guidance for the American Job Center Network	TEGL	This training and Employment Guidance Letter (TEGL) provides general guidance for the implementation of operational requirements under the Workforce Innovation and Opportunity Act (WIOA) pertaining to the one-stop delivery system, branded nationally as the American Job Center network. Due to the broad scope of the one-stop delivery system, encompassing multiple programs administered by different Federal agencies, this guidance provides the primary	1/18/2017; change 1 issued 6/16/17	DOL/ETA/OWI/DWASWS	NO	NO	N/A	N/A	NO	N/A	N/A	N/A	https://wdr.dol.gov/directives/corr_doc.cfm?DOCN=8772	N/A	TEGL 16-16 and TEGL 16-16, Change 1
OSHA REGION 9	Local Emphasis Program for Amputations	Local Emphasis Program	Creates a scheduling system for implementation of the National Emphasis Program for Amputations	10/1/2016 (cancelled by LEP for the next FY)	DOL OSHA Region IX, Enforcement Programs	NO	NO	N/A	N/A	NO	N/A	N/A	N/A	N/A	N/A	San Francisco Regional Instruction CPL 04-00-01

OSHA REGION 9	Local Emphasis Program for Federal Agencies	Local Emphasis Program	Creates a scheduling system for programmed inspections of federal agencies	10/1/2016 (cancelled by LEP for the next FY)	DOL OSHA Region IX, Enforcement Programs	NO	NO	N/A	N/A	NO	N/A	N/A	N/A	N/A	N/A	San Francisco Regional Instruction CPL 04-00-07
OSHA REGION 9	Local Emphasis Program for Hotels, Casinos, and/or Casino-Hotels	Local Emphasis Program	Creates a scheduling system for hotels and casinos in federal jurisdiction in Region IX	10/1/2016 (cancelled by LEP for the next FY)	DOL OSHA Region IX, Enforcement Programs	NO	NO	N/A	N/A	NO	N/A	N/A	N/A	N/A	N/A	San Francisco Regional Instruction CPL 04-00-11
OSHA REGION 9	Local Emphasis Program for Inspections of Longshoring Activity	Local Emphasis Program	Creates a scheduling system for longshoring inspections	10/1/2016 (cancelled by LEP for the next FY)	DOL OSHA Region IX, Enforcement Programs	NO	NO	N/A	N/A	NO	N/A	N/A	N/A	N/A	N/A	San Francisco Regional Inspection CPL 04-00-13
OSHA REGION 9	Local Emphasis Program for Inspections of Smelters	Local Emphasis Program	Creates a scheduling system for smelters in federal jurisdiction	10/1/2016 (cancelled by LEP for the next FY)	DOL OSHA Region IX, Enforcement Programs	NO	NO	N/A	N/A	NO	N/A	N/A	N/A	N/A	N/A	San Francisco Regional Instruction CPL 04-00-06
OSHA REGION 9	Local Emphasis Program for Programmed Construction Inspections	Local Emphasis Program	Creates a scheduling system for inspections of construction sites	10/1/2016 (cancelled by LEP for the next FY)	DOL OSHA Region IX, Enforcement Programs	NO	NO	N/A	N/A	NO	N/A	N/A	N/A	N/A	N/A	San Francisco Regional Instruction CPL 04-00-02
OSHA REGION 9	Local Emphasis Program for Retail Facilities	Local Emphasis Program	Creates a scheduling system for inspections of retail facilities in Hawaii and U.S. Territories in the Pacific	10/1/2016 (cancelled by LEP for the next FY)	DOL OSHA Region IX, Enforcement Programs	NO	NO	N/A	N/A	NO	N/A	N/A	N/A	N/A	N/A	San Francisco Regional Instruction CPL 04-00-15
OSHA REGION 9	Local Emphasis Program for Ship and Boat Building and Repair	Local Emphasis Program	Creates a scheduling systems for ship and boat building and repair, and shipbreaking	10/1/2016 (cancelled by LEP for the next FY)	DOL OSHA Region IX, Enforcement Programs	NO	NO	N/A	N/A	NO	N/A	N/A	N/A	N/A	N/A	San Francisco Regional Inspection CPL 04-00-05
OSHA REGION 9	Local Emphasis Program for Warehousing Operations	Local Emphasis Program	Creates a scheduling system for inspections of warehousing, storage, and distribution yards; and use of powered industrial trucks	10/1/2016 (cancelled by LEP for the next FY)	DOL OSHA Region IX, Enforcement Programs	NO	NO	N/A	N/A	NO	N/A	N/A	N/A	N/A	N/A	San Francisco Regional Inspection CPL 04-00-03
OSHA REGION 9	Local Emphasis Program for Combustible Dust	Local Emphasis Program	Creates a scheduling system for inspections of establishments with known combustible dust hazards	10/1/2016 (cancelled through evaluation process at end of FY17)	DOL OSHA Region IX, Enforcement Programs	NO	NO	N/A	N/A	NO	N/A	N/A	N/A	N/A	N/A	San Francisco Regional Instruction CPL 04-00-08
OSHA REGION 9	Local Emphasis Program for Silica and Portland Cement Exposures	Local Emphasis Program	Creates a scheduling system for inspections of establishments with known silica and portland cement exposures	10/1/2016 (cancelled through evaluation process at end of FY17)	DOL OSHA Region IX, Enforcement Programs	NO	NO	N/A	N/A	NO	N/A	N/A	N/A	N/A	N/A	San Francisco Regional Instruction CPL 04-00-09

OSHA REGION 9	Local Emphasis Program for Warehousing, Storage, and Distribution Yards	Local Emphasis Program (Renewal)	Creates a scheduling system for inspections of warehousing, storage, and distribution yards; and use of powered industrial trucks	10/1/2017 (cancelled by LEP for the next FY)	DOL OSHA Region IX, Enforcement Programs	NO	NO	N/A	N/A	NO	N/A	N/A	N/A	N/A	N/A	N/A	San Francisco Regional Instruction CPL 04-00-03
OSHA REGION 9	Local Emphasis Program for Inspections of Smelters	Local Emphasis Program (Renewal)	Creates a scheduling system for smelters in federal jurisdiction	10/1/2017 (cancelled by LEP for the next FY)	DOL OSHA Region IX, Enforcement Programs	NO	NO	N/A	N/A	NO	N/A	N/A	N/A	N/A	N/A	N/A	San Francisco Regional Instruction CPL 04-00-06
OSHA REGION 9	Local Emphasis Program for Retail Facilities	Local Emphasis Program (Renewal)	Creates a scheduling system for inspections of retail facilities in Hawaii and U.S. Territories in the Pacific	10/1/2017 (cancelled by LEP for the next FY)	DOL OSHA Region IX, Enforcement Programs	NO	NO	N/A	N/A	NO	N/A	N/A	N/A	N/A	N/A	N/A	San Francisco Regional Instruction CPL 04-00-15
OSHA REGION 9	Local Emphasis Program for Programmed Maritime Inspections	Local Emphasis Program (Renewal)	Creates a scheduling systems for ship and boat building and repair, and shipbreaking	10/1/2017 (cancelled by LEP for the next FY)	DOL OSHA Region IX, Enforcement Programs	NO	NO	N/A	N/A	NO	N/A	N/A	N/A	N/A	N/A	N/A	San Francisco Regional Inspection CPL 04-00-05
OSHA REGION 9	Local Emphasis Program for Hotels, Casinos, and/or Casino-Hotels	Local Emphasis Program (Renewal)	Creates a scheduling system for hotels and casinos in federal jurisdiction in Region IX	10/1/2017 (cancelled by LEP for the next FY)	DOL OSHA Region IX, Enforcement Programs	NO	NO	N/A	N/A	NO	N/A	N/A	N/A	N/A	N/A	N/A	San Francisco Regional Instruction CPL 04-00-11
OSHA REGION 9	Local Emphasis Program for Federal Agencies	Local Emphasis Program (Renewal)	Creates a scheduling system for programmed inspections of federal agencies	10/1/2017 (cancelled by LEP for the next FY)	DOL OSHA Region IX, Enforcement Programs	NO	NO	N/A	N/A	NO	N/A	N/A	N/A	N/A	N/A	N/A	San Francisco Regional Instruction CPL 04-00-07
OSHA REGION 9	Local Emphasis Program for Constructions	Local Emphasis Program (Renewal)	Creates a scheduling system for inspections of construction sites	10/1/2017 (cancelled by LEP for the next FY)	DOL OSHA Region IX, Enforcement Programs	NO	NO	N/A	N/A	NO	N/A	N/A	N/A	N/A	N/A	N/A	San Francisco Regional Instruction CPL 04-00-02
OSHA REGION 9	Local Emphasis Program for Amputations	Local Emphasis Program (Renewal)	Creates a scheduling system for implementation of the National Emphasis Program for Amputations	10/1/2017 (cancelled by LEP for the next FY)	DOL OSHA Region IX, Enforcement Programs	NO	NO	N/A	N/A	NO	N/A	N/A	N/A	N/A	N/A	N/A	Regional Instruction E&I 09-2008-01
OSHA REGION 9	Local Emphasis Program for Inspections of Longshoring Activity	Local Emphasis Program (Renewal)	Creates a scheduling system for longshoring inspections	10/1/2017(cancelled by LEP for the next FY)	DOL OSHA Region IX, Enforcement Programs	NO	NO	N/A	N/A	NO	N/A	N/A	N/A	N/A	N/A	N/A	San Francisco Regional Inspection CPL 04-00-13
OSHA	Noise	eTool		10/14/16 archived	DTSEM/OSTA	NO	NO	N/A	N/A	NO	N/A	N/A	N/A	N/A	N/A	N/A	N/A
OSHA	Safety and Health Management Programs	eTools		10/18/16 removed	DTSEM/SLTC	NO	NO	N/A	N/A	NO	N/A	N/A	N/A	N/A	N/A	N/A	N/A

OSHA REGION 6	Letter to Employers regarding Isocyanates	Letter	Informed employers of the emphasis program that targets specific hazards in their industry and encouraged them to contact OSHA consultation services, if they believed the hazards to exist in their workplace	11-Apr-11, 5-Jan-12, 11-Jul-13, 15-Mar-16	OSHA, Region 6, Austin Area Office	NO	NO	N/A	N/A	NO	N/A	N/A	N/A	N/A	29 CFR 1910.1000	N/A
OSHA REGION 6	Letter to employers regarding Noise Hazards	Letter	Informed employers of the emphasis program that targets specific hazards in their industry and encouraged them to contact OSHA consultation services, if they believed the hazards to exist in their workplace	11-Apr-11, 11-Dec-12, 30-Jan-15, 13-Jan-17	OSHA, Region 6, Austin Area Office	NO	NO	N/A	N/A	NO	N/A	N/A	N/A	N/A	29 CFR 1910.95	N/A
OSHA REGION 6	Letter to Employers in the Fabricated Metals Industry	Letter	Informed employers of the emphasis program that targets specific hazards in their industry and encouraged them to contact OSHA consultation services, if they believed the hazards to exist in their workplace	11-Apr-11, 11-Dec-12, 3-Jul-13, 2-Feb-05, 20-Jan-17	OSHA, Region 6, Austin Area Office	NO	NO	N/A	N/A	NO	N/A	N/A	N/A	N/A	29 CFR 1910.212	N/A
OSHA REGION 6	Regional Emphasis Program for Construction on Military Facilities	Regional Notice	REP to reduce fatalities and serious injuries from construction projects on military facilities.	13-May-9, 1-Oct-10, Rescinded after FY10	OSHA, Region 6, Office of Enforcement Programs	NO	NO	N/A	N/A	No - Renewal REP	N/A	N/A	N/A	N/A	N/A	CPL 02-00-026
OSHA REGION 6	Construction News Articles	Articles	Provided information from OSHA's website on construction-safety for a monthly publication	15-Jan-08 to 15-Dec-17	OSHA, Region 6, Austin Area Office	NO	NO	N/A	N/A	NO	N/A	N/A	N/A	http://constructionnews.net/	29 CFR 1926	N/A
OSHA REGION 6	Regional Emphasis Program for Cranes in Construction	Regional Notice	REP to reduce fatalities and serious injuries from cranes used in the construction industry.	15-Jul-08, 1-Oct-09, 1-Oct-10, 1-Oct-11, 1-Oct-12, 1-Oct-13, 1-Oct-14, 1-Oct-15, 1-Oct-16, 1-Oct-17	OSHA, Region 6, Office of Enforcement Programs	NO	NO	N/A	N/A	No - Renewal REP	N/A	N/A	N/A	N/A	N/A	CPL 02-00-021
OSHA REGION 6	Regional Emphasis Program for High Noise Industries	Regional Notice	REP to reduce employee exposure to high noise levels.	15-May-09, 1-Oct-10, 1-Oct-11, 1-Oct-12, 1-Oct-13, 1-Oct-14, 1-Oct-15, 1-Oct-	OSHA, Region 6, Office of Enforcement Programs	NO	NO	N/A	N/A	No - Renewal REP	N/A	N/A	N/A	N/A	N/A	CPL 02-00-023
OSHA REGION 6	Regional Emphasis Program for Heavy Highway and Bridge Construction and Maintenance	Regional Notice	REP to reduce fatalities and serious injury in highway and bridge construction.	15-May-09, 1-Oct-10, 1-Oct-11, Rescinded after FY11	OSHA, Region 6, Office of Enforcement Programs	NO	NO	N/A	N/A	No - Renewal REP	N/A	N/A	N/A	N/A	N/A	CPL 02-00-025

OSHA REGION 6	Local Emphasis Program for Preserved Fruits and Vegetables	Regional Instruction	LEP to reduce injuries and illness in the preserved fruit and vegetable industry with the jurisdiction of the Corpus Christi, Texas area office.	1-Oct-08, 1-Oct-09, 1-Oct-10, Rescinded after FY10	OSHA, Region 6, Office of Enforcement Programs	NO	NO	N/A	N/A	No - Renewal REP	N/A	N/A	N/A	N/A	N/A	N/A
OSHA REGION 6	Regional Emphasis Program Power-line Safety	Regional Notice	REP to reduce fatalities and serious injuries within the power distribution construction and maintenance industry.	1-Oct-08, 1-Oct-09, 1-Oct-10, 1-Oct-11, Rescinded after FY11	OSHA, Region 6, Office of Enforcement Programs	NO	NO	N/A	N/A	No - Renewal REP	N/A	N/A	N/A	N/A	N/A	CPL 02-00-016
OSHA REGION 6	Regional Emphasis Program for Marine Operations	Regional Notice	REP to reduce fatalities and serious injuries to workers involved in maritime activities.	1-Oct-08, 1-Oct-09, 1-Oct-10, 1-Oct-11, 1-Oct-12, 1-Oct-13, Rescinded after FY13	OSHA, Region 6, Office of Enforcement Programs	NO	NO	N/A	N/A	No - Renewal REP	N/A	N/A	N/A	N/A	N/A	CPL 02-00-15
OSHA REGION 6	Regional Emphasis Program for Methylene biphenyl isocyanate (MDI) inspections of Spray-On Bed Lining Operations.	Regional Notice	REP to reduce exposure to MDI in facilities applying spray on bed liners to pick-up trucks and other vehicles.	1-Oct-08, 1-Oct-09, 1-Oct-10, 1-Oct-11, 1-Oct-12, 1-Oct-13, Rescinded after FY13	OSHA, Region 6, Office of Enforcement Programs	NO	NO	N/A	N/A	No - Renewal REP	N/A	N/A	N/A	N/A	N/A	CPL 2 06-00-048
OSHA REGION 6	Regional Emphasis Program for Work zone safety and health	Regional Notice	REP to reduce fatalities and serious injuries within work zone activities.	1-Oct-08, 1-Oct-09, 1-Oct-10, 1-Oct-11, 1-Oct-12, 1-Oct-13, Rescinded after FY13	OSHA, Region 6, Office of Enforcement Programs	NO	NO	N/A	N/A	No - Renewal REP	N/A	N/A	N/A	N/A	N/A	CPL 02-00-020
OSHA REGION 6	Regional Emphasis Program for Fabricated Sheet Metal	Regional Notice	REP to reduce serious injuries with the industry.	1-Oct-08, 1-Oct-09, 1-Oct-10, 1-Oct-11, 1-Oct-12, 1-Oct-13, 1-Oct-14, 1-Oct-15, 1-Oct-16, 1-Oct-17	OSHA, Region 6, Office of Enforcement Programs	NO	NO	N/A	N/A	No - Renewal REP	N/A	N/A	N/A	N/A	N/A	CPL 02-00-022
OSHA REGION 6	Regional Emphasis Program for the Oil and Gas Well Industry	Regional Notice	REP to reduce fatalities and serious injuries in the Oil and Gas drilling and servicing industry.	1-Oct-08, 1-Oct-09, 1-Oct-10, 1-Oct-11, 1-Oct-12, 1-Oct-13, 1-Oct-14, 1-Oct-15, 1-Oct-16, 1-Oct-17	OSHA, Region 6, Office of Enforcement Programs	NO	NO	N/A	N/A	No - Renewal REP	N/A	N/A	N/A	N/A	N/A	CPL 02-00-013
OSHA REGION 6	Regional Emphasis Program for Construction	Regional Notice	REP to reduce fatalities and injuries within the construction industry.	1-Oct-08, 1-Oct-09, 1-Oct-10, 1-Oct-11, 1-Oct-12, 1-Oct-13, 1-Oct-14, 1-Oct-15, 1-Oct-16, 1-Oct-17	OSHA, Region 6, Office of Enforcement Programs	NO	NO	N/A	N/A	No - Renewal REP	N/A	N/A	N/A	N/A	N/A	CPL 02-00-014
OSHA REGION 6	Regional Emphasis Program for Demolition	Regional Notice	REP to prevent fatalities and serious injuries to workers performing demolition activities within the construction industry.	1-Oct-08, 1-Oct-09, 1-Oct-10, 1-Oct-11, 1-Oct-12, 1-Oct-13, 1-Oct-14, 1-Oct-15, Rescinded after FY15	OSHA, Region 6, Office of Enforcement Programs	NO	NO	N/A	N/A	No - Renewal REP	N/A	N/A	N/A	N/A	N/A	CPL 02-00-017
OSHA REGION 6	Regional Emphasis Program for Logging	Regional Notice	REP to reduce fatalities and serious injuries in the logging industry.	1-Oct-08, 1-Oct-09, 1-Oct-10, 1-Oct-11, 1-Oct-12, Rescinded after FY12	OSHA, Region 6, Office of Enforcement Programs	NO	NO	N/A	N/A	No - Renewal REP	N/A	N/A	N/A	N/A	N/A	CPL 02-00-019
OSHA REGION 6	Regional Emphasis Program for programmed inspections of employers with less than 40 employees and a DART rate exceeding the national average for manufacturing	Regional Notice	REP to reduce injuries and death among small manufacturing employers.	1-Oct-08, 1-Oct-09, 1-Oct-10, 1-Oct-11, Rescinded after FY11	OSHA, Region 6, Office of Enforcement Programs	NO	NO	N/A	N/A	No - Renewal REP	N/A	N/A	N/A	N/A	N/A	CPL 02-00-011

OSHA REGION 6	Regional Emphasis Program for Heat Illness	Region Notice	REP to reduce employee exposure to excessive heat while conducting outdoor work activities.	1-Oct-09, 1-Oct-10, 1-Oct-11, 1-Oct-12, 1-Oct-13, 1-Oct-14, 1-Oct-15, 1-Oct-16, 1-Oct-17	OSHA, Region 6, Office of Enforcement Programs	NO	NO	N/A	N/A	No - Renewal REP	N/A	N/A	N/A	N/A	N/A	CPL 02-00-027
OSHA REGION 6	Regional Emphasis Program for Grain Handling Facilities	Regional Notice	REP to identify safety and health hazards in the grain handling industry.	1-Oct-10, 1-Oct-11, 1-Oct-12, 1-Oct-13, 1-Oct-14, 1-Oct-15, 1-Oct-16, 1-Oct-17	OSHA, Region 6, Office of Enforcement Programs	NO	NO	N/A	N/A	No - Renewal REP	N/A	N/A	N/A	N/A	N/A	N/A
OSHA REGION 6	Regional Emphasis Program for Health Hazards in the Healthcare Industry	Regional Notice	REP for the healthcare industry at free standing ambulatory surgical centers and urgent care centers.	1-Oct-14, 1-Oct-15, 1-Oct-16, 1-Oct-17	OSHA, Region 6, Office of Enforcement Programs	NO	NO	N/A	N/A	No - Renewal REP	N/A	N/A	N/A	N/A	N/A	CPL 02-00-029
ETA	WIOA FAQS	FAQ	FAQs answering all aspects of WIOA policies, regulations, operations and program information	2016-2017	OMAS/OGM	NO	NO	N/A	N/A	NO	N/A	N/A	N/A	https://www.dolDOL/ETA.gov/wioa/faq.s.cfm	N/A	N/A
OSHA REGION 6	Letter to employers regarding Silica Hazards	Letter	Informed employers of the emphasis program that targets specific hazards in their industry and encouraged them to contact OSHA consultation services, if they believed the hazards to exist in their workplace	25-Feb-11, 3-Jul-13, 15-Jun-15	OSHA, Region 6, Austin Area Office	NO	NO	N/A	N/A	NO	N/A	N/A	N/A	N/A	29 CFR 1910.1000	N/A
OSHA REGION 6	Regional Emphasis Program for Fall Hazards In General Industry	Regional Notice	REP to reduce falls in general industry.	27-Apr-09, 1-Oct-10, 1-Oct-11, 1-Oct-12, 1-Oct-13, 1-Oct-	OSHA, Region 6, Office of Enforcement Programs	NO	NO	N/A	N/A	No - Renewal REP	N/A	N/A	N/A	N/A	N/A	CPL 02-00-024
OSHA REGION 1	Significant/Novel Case Submittal to EPTS SOP	Regional SOP	procedures for submitting significant enforcement case to the RO	29-Sep-16 Rev.	OSHA Region 1 - Regionwide	NO	NO	N/A	N/A	NO	N/A	N/A	N/A	N/A	N/A	N/A
ETA	TEGL 23-16 Change 1 PY 2017 Estimated Funding Allotments and Instructions for the Indian and Native American Section 166 Programs	TEGL	Provides funding allocations and instructions on how to apply for PY 2017 WIOA funding for the Native American, Sec. 166 Program	3/10/2017 6/26/17 Change 1	DOL/ETA/OWI/DINAP	NO	NO	N/A	N/A	NO	N/A	N/A	N/A	https://wdr.dolDOL/ETA.gov/directives/corr_doc.cfm?DOCN=3290	N/A	TEGL 23-16 23-16 Change 1
OSHA REGION 6	Letter to Employers regarding Amputation Hazards	Letter	Informed employers of the emphasis program that targets specific hazards in their industry and encouraged them to contact OSHA consultation services, if they believed the hazards to exist in their workplace	3-July-13, 15-Jan-15, 9-Jun-17	OSHA, Region 6, Austin Area Office	NO	NO	N/A	N/A	NO	N/A	N/A	N/A	N/A	29 CFR 1910.212	N/A

ETA	TEGL 17-15, TEGL 17-15 Change 1, TEGL 17-15 Change 2, TEGL 17-15, Change 3 - Workforce Innovation and Opportunity Act (WIOA) Adult, Dislocated Worker and Youth Activities Program Allotments for Program Year (PY) 2016; Final PY 2016 Allotments for the Wagner-Peyser Act Employment Service (ES) Program Allotments; and Workforce Information Grants to States Allotments for PY 2016	TEGL	To provide States and outlying areas with WIOA Title I Adult, Dislocated Worker and Youth Activities program allotments for PY 2016; final allotments for PY 2016 for the Wagner-Peyser ES Program, as required by section 6(b)(5) of the Wagner-Peyser Act, as amended; and the Workforce Information Grants to States allotments for PY 2016.	4/5/2016; 11/21/16 change 1; 3/8/17 change; 6/21/17 change 3	DOL/ETA/OWI/DWASWS	NO	NO	N/A	N/A	NO	N/A	N/A	N/A	N/A	https://wdroldol/eta.gov/directives/attach/TEGL/TEGL_17-15_Acc.pdf	N/A	TEGL 17-15;; TEGL 17-15 Change 1 and Change 2
OSHA	Final FAC charter v7 2017	Charter for an internal committee	The FAC reviews OSHA Training Institute (OTI) courses and provide field level guidance	4-Dec-2017 Updated	Directorate of Training and Education	NO	NO	N/A	N/A	NO	N/A	N/A	N/A	N/A	N/A	N/A	N/A
ETA	TEGL 1-17 Dislocated Worker Opportunity Grants	TEGL	Announcement of opportunity to apply for funds available under the Dislocated Worker National Reserve; Change 2 announces cancellation of the opportunity	8/1/17; change 1 8/11/17; Change 2 9/1/17	DOL/ETA/OWI/DWASWS	NO	NO	N/A	N/A	NO	N/A	N/A	N/A	N/A	https://wdroldol/eta.gov/directives/corr_doc.cfm?DOCN=3669	N/A	TEGL 1-17 and 1-17, Change 1 and Change 2
OSHA	Process Safety Management for Petroleum Refineries Lessons Learned from the Petroleum Refinery Process Safety Management National Emphasis Program	Guidance Document	This document highlights areas of the Process Safety Management standard (PSM) where OSHA issued the most citations during the Petroleum Refinery Process Safety Management National Emphasis Program (NEP). These areas include: ■ Process Safety Information (PSI) ■ Process Hazards Analysis (PHA) ■ Operating Procedures ■ Mechanical Integrity (MI) ■ Management of Change (MOC)	8/xx/2017	Directorate of Standards and Guidance, Office of Engineering Safety	NO	NO	N/A	N/A	NO	N/A	N/A	N/A	N/A	https://www.osha.gov/Publications/OSHA3918.pdf	N/A	Publication 3918

OSHA	Safe + Sound Week	Web page	Homepage for Safe + Sound Week 2018, a nationwide event to raise awareness and understanding of the value of safety and health programs that include management leadership, worker participation, and a systematic approach to finding and fixing hazards in workplaces.	Dec, 2017; previously, Spring, 2017	Directorate of Standards and Guidance	NO	NO	N/A	N/A	NO	N/A	N/A	N/A	https://www.osha.gov/safesoundweek/	N/A	N/A
WHD	Employees' Rights under the H-2B Program	Poster	Updates poster regarding employee rights under the H-2B program	FY 2016	WHD	NO	NO	N/A	N/A	NO	N/A	N/A	N/A	https://www.dol.gov/whd/posters/pdf/H2B-eng.pdf	N/A	N/A
WB	Women Build, Protect and Move America-Portal	web resource	PUBLICATIONS	FY 2016	WB	NO	NO	N/A	N/A	NO	N/A	N/A	N/A	https://www.dol.gov/wb/NTQ/	N/A	N/A
WB	Issue Brief: Pay Secrecy (updated in 2016)	issue brief	PUBLICATIONS	FY 2016	WB	NO	NO	N/A	N/A	NO	N/A	N/A	N/A	https://www.dol.gov/wb/resources/WB_PaySecrecy-June16-F-508.pdf	N/A	N/A
WB	Issue Brief: The Economic Status of Women of Color: A Snapshot	issue brief	PUBLICATIONS	FY 2016	WB	NO	NO	N/A	N/A	NO	N/A	N/A	N/A	https://www.dol.gov/wb/resources/economic_status_women_of_color.pdf	N/A	N/A
WB	Issue Brief: Working Mothers Fact Sheet	issue brief	PUBLICATIONS	FY 2016	WB	NO	NO	N/A	N/A	NO	N/A	N/A	N/A	https://www.dol.gov/wb/resources/WB_WorkingMothers_508_FinalJune13.pdf	N/A	N/A
WB	Issue Brief: Workplace Flexibility: Information and Options for Small Businesses	issue brief	PUBLICATIONS	FY 2016	WB	NO	NO	N/A	N/A	NO	N/A	N/A	N/A	https://www.dol.gov/wb/WorkplaceFlexibility_508_FINAL.pdf	N/A	N/A
WB	Issue Brief: Workplace Flexibility Initiatives	issue brief	PUBLICATIONS	FY 2016	W B	NO	NO	N/A	N/A	NO	N/A	N/A	N/A	https://www.dol.gov/wb/Workplace_Flexibility_Initiatives_508_FINAL.pdf	N/A	N/A
WB	Employment Protections for Workers Who are Pregnant or Nursing Map	web resource	PUBLICATIONS	FY 2016	WB	NO	NO	N/A	N/A	NO	N/A	N/A	N/A	https://www.dol.gov/wb/maps/	N/A	N/A

WB	Equal Pay and Pay Transparency Protections Map	web resource	PUBLICATIONS	FY 2016	WB	NO	NO	N/A	N/A	NO	N/A	N/A	N/A	https://www.dol.gov/wb/EqualPay/equalpaymap.htm	N/A	N/A
WB	Findings from the 2014 Paid Leave Analysis Grants Program	report	PUBLICATIONS	FY 2016	WB	NO	NO	N/A	N/A	NO	N/A	N/A	N/A	https://www.dol.gov/wb/2014PaidLeaveAnalysis.pdf	N/A	N/A
WB	Data on Labor Force Statistics: New Earnings Data	web resource	PUBLICATIONS	FY 2016	WB	NO	NO	N/A	N/A	NO	N/A	N/A	N/A	https://www.dol.gov/wb/stats/earnings_2014.htm	N/A	N/A
WB	Data and Labor Force Statistics: Latest Annual Data	web resource	PUBLICATIONS	FY 2016	WB	NO	NO	N/A	N/A	NO	N/A	N/A	N/A	https://www.dol.gov/wb/stats/NEWSTATS/latest.htm	N/A	N/A
WB	Data on Labor Force Statistics: Facts Over Time	web resource	PUBLICATIONS	FY 2016	WB	NO	NO	N/A	N/A	NO	N/A	N/A	N/A	https://www.dol.gov/wb/stats/NEWSTATS/facts.htm	N/A	N/A
WB	Breaking Down the Gender Wage Gap (Infographic)	infographic	PUBLICATIONS	FY 2016	WB	NO	NO	N/A	N/A	NO	N/A	N/A	N/A	https://www.dol.gov/wb/resources/breaking_down_wage_gap.pdf	N/A	N/A
WB	Black Women In The Labor Force (Infographic) update	infographic	PUBLICATIONS	FY 2016	WB	NO	NO	N/A	N/A	NO	N/A	N/A	N/A	https://www.dol.gov/wb/media/BlackWomen_in_the_Labor_Force.pdf	N/A	N/A
WB	Women of Color (update)	issue brief	PUBLICATIONS	FY 2016	WB	NO	NO	N/A	N/A	NO	N/A	N/A	N/A	https://www.dol.gov/wb/resources/economic_status_women_of_color.pdf	N/A	N/A
WB	Paid Leave Analysis Grants Funding Opportunity Announcement 2016	FOA	FOAs	FY 2016	WB	NO	NO	N/A	N/A	NO	N/A	N/A	FOA-WB-16-01	https://www.grants.gov/web/grants/view-opportunity.html?oppld=283573	N/A	N/A
WB	Portable retirement benefits planning Funding Opportunity Announcement	FOA	FOAs	FY 2016	WB	NO	NO	N/A	N/A	NO	N/A	N/A	FOA-WB-16-02	https://www.grants.gov/web/grants/view-opportunity.html?oppld=286595	N/A	N/A
WB	Emerging Strategies and Progress Towards Pay Equity	webinar	WEBINARS	FY 2016	WB	NO	NO	N/A	N/A	NO	N/A	N/A	N/A	https://www.dol.gov/wb/resources/pay_equity_strategies_webinar.pdf	N/A	N/A

WB	Using Equitable Employment Policies and Practices to Help Low-Income Mothers	webinar	WEBINARS	FY 2016	WB	NO	NO	N/A	N/A	NO	N/A	N/A	N/A	https://www.dol.gov/wb/media/Equitable_Employment_Policies.mp4	N/A	N/A
WB	Know Your Rights: Employment Protections for Pregnant Workers	webinar	WEBINARS	FY 2016	WB	NO	NO	N/A	N/A	NO	N/A	N/A	N/A	https://www.dol.gov/wb/resources/	N/A	N/A
WB	Women’s Employment Rights Guide	guide	PUBLICATIONS	FY 2017	WB	NO	NO	N/A	N/A	NO	N/A	N/A	N/A	https://www.amazon.com/Womens-Employment-Rights-United-Department-ebook/dp/B01N6T4306	N/A	N/A
WB	Hispanic women in the labor force infographic	infographic	PUBLICATIONS	FY 2017	WB	NO	NO	N/A	N/A	NO	N/A	N/A	N/A	https://www.dol.gov/wb/resources/hispanic_wlf_infographic.pdf	N/A	N/A
WB	Issue Brief: Results from the Survey of Working Women	issue brief	PUBLICATIONS	FY 2017	WB	NO	NO	N/A	N/A	NO	N/A	N/A	N/A	https://www.dol.gov/wb/resources/Survey_of_Working_Women_Brief.pdf	N/A	N/A
WB	Data and Labor Force Statistics: Latest Annual Data	web resource	PUBLICATIONS	FY 2017	WB	NO	NO	N/A	N/A	NO	N/A	N/A	N/A	https://www.dol.gov/wb/stats/NEWSTATS/latest.htm	N/A	N/A
WB	Women’s earnings and the wage gap	issue brief	PUBLICATIONS	FY 2017	WB	NO	NO	N/A	N/A	NO	N/A	N/A	N/A	https://www.dol.gov/wb/resources/Womens_Earnings_and_the_Wage_Gap_17.pdf	N/A	N/A
WB	Promising Employer Practices for Recruiting and Retaining Women in Construction	webinar	WEBINARS	FY 2017	WB	NO	NO	N/A	N/A	NO	N/A	N/A	N/A	https://www.dol.gov/wb/resources/Final_Compiled_Version_Webinar.pdf	N/A	N/A
WB	What Women Need to Know About Financial Security and the Workplace	webinar	WEBINARS	FY 2017	WB	NO	NO	N/A	N/A	NO	N/A	N/A	N/A	https://www.dol.gov/wb/resources/	N/A	N/A
WB	Women in Apprenticeship and Non-traditional Occupations Technical Assistance Grant Program Funding Opportunity Announcement	FOA	FOAs	FY 2017	WB	NO	NO	N/A	N/A	NO	N/A	N/A	FOA-WB-17-01	https://www.doleta.gov/grants/pdf/FOA-WB-17-01.pdf	N/A	N/A
WB	Statement of Work for the Texas Workforce Commission – Working Women Resource Coordination Cooperative Agreement for Hurricane Harvey Relief Efforts	SOW	FOAs	FY 2017	WB	NO	NO	N/A	N/A	NO	N/A	N/A	N/A	N/A	N/A	N/A

OFCCP	Frequently Asked Questions Discrimination on the Basis of Sex	Frequently Asked Questions	Questions and responses on the final rule (e.g., Definitions, Discrimination Based on Pregnancy, Implementation Questions, etc.) related to contractors' compliance with Executive Order 11246 implementing regulation at 41 CFR 60-20.	June 2016	OFCCP	NO	NO	N/A	N/A	NO	N/A	N/A	N/A	https://www.dol.gov/ofccp/SexDiscrimination/sexdiscrimination_faqs.htm	N/A	N/A
OFCCP	Scheduling Letter	Frequently Asked Questions	Questions and responses related to OFCCP's supply and service scheduling letter.	June 2016	OFCCP	NO	NO	N/A	N/A	NO	N/A	N/A	N/A	https://www.dol.gov/ofccp/regs/compliance/faqs/SchedulingLetter_FAQs.html	N/A	N/A
OSHA REGION 6	Occupational Injuries During Oil and Gas Operations and the Way Forward to Improve Worker Safety	Article	Provide a clearer understanding of the background behind fatal incidents, investigate industry trends, and suggest incorporation of existing and developing technology, and industry best practices to reduce occupational injuries/accidents as well as fatal occupational workplace accidents.	March/April 2016 Edition of AESC Well Servicing Magazine	OSHA, Region 6	NO	NO	N/A	N/A	NO	N/A	N/A	N/A	http://www.aesc.net/App_Themes/AESC/images/WSM_MA_2016.pdf	N/A	N/A
OSHA REGION 6	OSHA's New Recordkeeping and Reporting Rule - Improving Safety and Health in the Workplace	Article	Provide a clearer understanding of Final Rule (FR 81-92), employees rights to report work-related injuries/illnesses to their employer, as well as encourage employers to increase accident reduction measures through evaluation of data collected. Audience is provided a synopsis of one year OSHA Severe Injury Reporting Program results.	March/April 2017 Edition of AESC Well Servicing Magazine	OSHA, Region 6	NO	NO	N/A	N/A	NO	N/A	N/A	N/A	http://www.aesc.net/WellServicingMagazine	29 CFR 1910.04 29 CFR 1910.35	N/A

OSHA	Safe + Sound Week, Customizable Communications, Proclamation, 2017 Safe + Sound Week Proclamations, Missouri	PDF	Missouri 2017 Safe + Sound Week Proclamation	May, 2017	Directorate of Standards and Guidance	NO	NO	N/A	N/A	NO	N/A	N/A	N/A	N/A	https://www.osha.gov/safesoundweek/docs/Missouri_Proclamation_2017.pdf	N/A	N/A
OSHA	Disaster Preparedness for Employers and Workers	Quick Card	Quick Card that discusses ways to plan and protect workers during emergencies and disasters (natural or man-made). The Quick Card stresses the importance of proper planning and emergency action plans.	Not Issued Yet. Still with OOC.	DTSEM/OEMP	NO	NO	N/A	N/A	NO	N/A	N/A	N/A	N/A	N/A	N/A	N/A
OSHA	Housekeeping and Sanitation on Commercial Fishing Vessels	Fact Sheet	Workers in the fishing industry face a unique set of challenges in the workplace; one of which includes housekeeping. It is intended that this document identify housekeeping and sanitation requirements and best practices to protect workers aboard commercial fishing vessels. MACOSH recommended that the document be vetted and published by the Agency.	Published 11/14/2017	DSG - Office of Maritime and Agriculture	NO	NO	N/A	N/A	NO	N/A	N/A	N/A	N/A	https://www.osha.gov/Publications/OSHA3871.pdf	Publication 3871	N/A

OSHA	Evaluation of Fire Rescue Response	Fact Sheet	This document is intended for use by employers in the shipyard industry to evaluate the capability and capacity of their fire and rescue services to respond to and extinguish fires arising from shipyard operations. The information contained in this document may also be useful to other members of the shipyard community, such as subcontractors and inspectors for evaluating a shipyard's program.	Published 11/14/2017	DSG - Office of Maritime and Agriculture	NO	NO	N/A	N/A	NO	N/A	N/A	N/A	N/A	https://www.osha.gov/Publications/OSHA3925.pdf	Publication 3925	N/A
OSHA	Safe Baggage Handling at Cruise Ship Terminals	Guidance Document	This document was developed to help employers reduce work-related fatalities, injuries, and illnesses. Porters and baggage handlers (longshoremen) working in cruise ship terminals experience some of the highest injury and illness rates of all occupations. According to BLS, these workers are considered "hand laborers." When these workers move heavy objects around injury-causing incidents can happen, because the work is usually repetitive and physically demanding. Workers	Published 11/14/2017	DSG - Office of Maritime and Agriculture	NO	NO	N/A	N/A	NO	N/A	N/A	N/A	N/A	https://www.osha.gov/Publications/OSHA3924.pdf	PUBlicaiton 3924	N/A

OSHA	Shipboard Pedestal Crane Safety	Fact Sheet	This document intends to address pedestal crane failures aboard commercial fishing vessels that have caused injuries to workers in shipyards. Topics covered include operator and worker training, equipment inspection, and equipment maintenance.	Published 11/14/2017	DSG - Office of Maritime and Agriculture	NO	NO	N/A	N/A	NO	N/A	N/A	N/A	https://www.osha.gov/Publications/OSHA3913.pdf	Publication 3913	N/A
OSHA	Hazardous Classification Guidance for Manufacturers, Importers, and Employers	Guidance	Detailed overview of process of hazard classification under OSHA's Hazard Communication Standard (2012)	Published 2016	Directorate of Standards and Guidance, Office of Chemical Hazards - Metals	NO	NO	N/A	N/A	NO	N/A	N/A	N/A	https://www.osha.gov/Publications/OSHA3844.pdf	N/A	OSHA 3844
OSHA	Hazard Communication Standards Label	Quick Card in English and Spanish	Quick reference guide for hazard labeling	Published 2016	Directorate of Standards and Guidance, Office of Chemical Hazards - Metals	NO	NO	N/A	N/A	NO	N/A	N/A	N/A	https://www.osha.gov/Publications/OSHA3492QuickCardLabel.pdf	N/A	OSHA 3492Q
OSHA	Emergency Management in Agriculture	Fact Sheet	Develop general emergency preparedness information for the agri sector with the focus gear toward work conducted away from emergency and medical facilities, haz chemicals, and agri emergency situations.	Published 6/30/2016	DSG - Office of Maritime and Agriculture	NO	NO	N/A	N/A	NO	N/A	N/A	N/A	https://www.osha.gov/Publications/OSHA3870.pdf	Publication 3870	N/A

OSHA	Spray Paint Safety	Fact Sheet	This fact sheet identifies spray painting activities that pose potential hazards for workers, as well as provides precautions (such as work procedures, controls, facility design, protective clothing, and equipment) that must be taken to protect workers from potential exposure to toxic materials and flammable or explosive mists, particulates, and vapors. MACOSH recommended that the document be vetted and published by the Agency.	Published 6/9/2017	DSG - Office of Maritime and Agriculture	NO	NO	N/A	N/A	NO	N/A	N/A	N/A	N/A	https://www.osha.gov/Publications/OSHA3897.pdf	N/A	Publication 3897
OSHA	Shipyard Competent Persons Programs	Fact Sheet	This document is intended for use by employers in the shipyard industry to evaluate SCP programs. The information contained in this document may also be useful to other members of the shipyard community, such as subcontractors and inspectors for evaluating a shipyard's program.	Published 9/26/2017	DSG - Office of Maritime and Agriculture	NO	NO	N/A	N/A	NO	N/A	N/A	N/A	N/A	https://www.osha.gov/Publications/OSHA3923.pdf	N/A	Publication 3923
OSHA	Beryllium Safety and Health Topics	webpage	Update of health and safety information pertaining to occupational exposure of beryllium. Includes information on health effects, worker exposures, available exposure control methods	Published January 2017	Directorate of Standards and Guidance, Office of Chemical Hazards - Metals	NO	NO	N/A	N/A	NO	N/A	N/A	N/A	N/A	https://www.osha.gov/SLTC/beryllium/	N/A	N/A
OSHA	Protecting Workers from Exposure to Beryllium and Beryllium Compounds: Final Rule Overview	Factsheet	Brief overview of contents of beryllium rule published January 2017	Published January 2017	Directorate of Standards and Guidance, Office of Chemical Hazards - Metals	NO	NO	N/A	N/A	NO	N/A	N/A	N/A	N/A	https://www.osha.gov/Publications/OSHA3821.pdf	N/A	DSG FS 3821

OSHA	Medical Surveillance for Beryllium Exposed workers	Factsheet	Brief overview of the medical surveillance requirements under the 2017 beryllium standard	Published January 2017	Directorate of Standards and Guidance, Office of Chemical Hazards - Metals	NO	NO	N/A	N/A	NO	N/A	N/A	N/A	https://www.osha.gov/Publications/OSHA3822.pdf	N/A	DSG FS 3822
OSHA	OSHA's Beryllium Rule: Stakeholder Participation and Changes to the Proposed Rule	Factsheet	Overview of the changes from the NPRM to the Final rule for occupational exposure to beryllium and the input from stakeholder feedback	Published January 2017	Directorate of Standards and Guidance, Office of Chemical Hazards - Metals	NO	NO	N/A	N/A	NO	N/A	N/A	N/A	https://www.osha.gov/Publications/OSHA3906.pdf	N/A	DSG FS 3906
OSHA	Occupational Exposure to Beryllium and Beryllium Compounds in Construction and Shipyard Sectors – 2017 Proposed Rule	webpage	Overview of the Proposed changes to the beryllium Shipyards and Construction proposed standard	Published March 2017	Directorate of Standards and Guidance, Office of Chemical Hazards - Metals	NO	NO	N/A	N/A	NO	N/A	N/A	N/A	https://www.osha.gov/beryllium/nprm_sectors/	N/A	N/A
WHD	Fact Sheet #40 Overview of Youth Employment (Child Labor) Provisions of the Fair Labor Standards Act (FLSA) for Agricultural Occupations	Fact Sheet	The FLSA as amended, sets standards for youth employment in agriculture.	Revised December 2016	WHD	NO	NO	N/A	N/A	NO	N/A	N/A	N/A	https://www.dol.gov/whd/regs/compliance/whdfs40.pdf	N/A	N/A
WHD	Fact Sheet #62I: Must an H-1B employer pay for nonproduction time?	Fact Sheet	This fact sheet provides general information concerning the payment for nonproductive time under the H-1B program.	Revised November 2016	WHD	NO	NO	N/A	N/A	NO	N/A	N/A	N/A	https://www.dol.gov/whd/regs/compliance/FactSheet62/whdfs62I.pdf	N/A	N/A
WHD	Fact Sheet #62W: What is "Portability" and to whom it apply?	Fact Sheet	This fact sheet provides general information concerning the "portability" provision under the H-1B program.	Revised November 2016	WHD	NO	NO	N/A	N/A	NO	N/A	N/A	N/A	https://www.dol.gov/whd/regs/compliance/FactSheet62/whdfs62W.pdf	N/A	N/A
ODEP	Building an Inclusive Workforce	Flip Guide	Outlines four-steps to recruiting, hiring and retaining employees with disabilities	Updated Spring 2017	ODEP (Policy, Communications and Outreach Team)	NO	NO	N/A	N/A	NO	N/A	N/A	N/A	Link not available	N/A	N/A

Appendix J

Department of Education



UNITED STATES DEPARTMENT OF EDUCATION
OFFICE OF THE SECRETARY

January 16, 2018

Honorable Trey Gowdy
Chairman
Committee on Oversight
and Government Reform
U.S. House of Representatives
Washington, DC 20515

Dear Mr. Chairman:

Thank you for your December 8, 2017, letter to Secretary DeVos regarding guidance issued by the U.S. Department of Education (Department) since January 1, 2008. Your letter was forwarded to me, and I am pleased to respond on the Secretary's behalf. An identical response has been sent to each of your cosigners.

In accordance with our discussions with your staff, we are providing the information you requested for two Department offices – the Office of the Chief Financial Officer (OCFO) and the Office of Management's Office of the Chief Privacy Officer (OM-OCPO). The Department will provide information for the remaining offices on a rolling basis to be completed no later than February 15, 2018.

We have enclosed spreadsheets responding to Questions 1 through 6b and 7 for OCFO and OM-OCPO. With respect to question 6c, none of the listed guidance was submitted to GAO or Congress. With respect to Question 6d, the Department's Regulatory Reform Task Force has overseen and is continuing to oversee the review by Department offices of their guidance in accordance with Executive Order 13777. The Department's most recent report on this review can be found at <https://www2.ed.gov/documents/press-releases/regulatory-reform-task-force-progress-report-2.pdf>.

Should you have any questions regarding this submission, please contact Peter Oppenheim, Assistant Secretary for Legislation and Congressional Affairs, at (202) 401-0020.

Sincerely,

Robert S. Eitel
Senior Counselor to the Secretary and
Regulatory Reform Officer



UNITED STATES DEPARTMENT OF EDUCATION
OFFICE OF THE SECRETARY

January 16, 2018

Honorable Blake Farenthold
Chairman, Subcommittee on the Interior,
Energy, and Environment
Committee on Oversight
and Government Reform
U.S. House of Representatives
Washington, DC 20515

Dear Representative Farenthold:

Thank you for your December 8, 2017, letter to Secretary DeVos regarding guidance issued by the U.S. Department of Education (Department) since January 1, 2008. Your letter was forwarded to me, and I am pleased to respond on the Secretary's behalf. An identical response has been sent to each of your cosigners.

In accordance with our discussions with your staff, we are providing the information you requested for two Department offices – the Office of the Chief Financial Officer (OCFO) and the Office of Management's Office of the Chief Privacy Officer (OM-OCPO). The Department will provide information for the remaining offices on a rolling basis to be completed no later than February 15, 2018.

We have enclosed spreadsheets responding to Questions 1 through 6b and 7 for OCFO and OM-OCPO. With respect to question 6c, none of the listed guidance was submitted to GAO or Congress. With respect to Question 6d, the Department's Regulatory Reform Task Force has overseen and is continuing to oversee the review by Department offices of their guidance in accordance with Executive Order 13777. The Department's most recent report on this review can be found at <https://www2.ed.gov/documents/press-releases/regulatory-reform-task-force-progress-report-2.pdf>.

Should you have any questions regarding this submission, please contact Peter Oppenheim, Assistant Secretary for Legislation and Congressional Affairs, at (202) 401-0020.

Sincerely,

Robert S. Eitel
Senior Counselor to the Secretary and
Regulatory Reform Officer

**U.S Department of Education Guidance Since January 1, 2008 -
- Office of the Chief Financial Officer**

1. Title	2. Name of the Form of Guidance (Circular, Guidance, FAQ, etc.)
Notification of FEDWIRE and ACH Payment Options for ED Grant & Cooperative Agreement Payees	Guidance
Letter to Chief State School Officers on Granting Administrative Flexibility for Better Measures of Success	Guidance
Communication for ED employees and grantees on Uniform Guidance	Guidance
Cost Allocation Guide for State and Local Governments	Guidance
Change in Grant Disbursement from the U.S. Dept. of Education to U.S. Dept. of the Treasury, Including the Treasury Offset Program (TOP), May Affect Your Financial Operations	Guidance
Frequently Asked Questions on TOP	FAQ
ED FAQs about the Uniform Guidance	FAQ
Use of Federal Grant Funds for Conferences and Meetings	Guidance
Frequently Asked Questions on Using Federal Funds for Conferences and Meetings	FAQ
Excessive Cash Drawdown Memorandum	Guidance
Department of Education Cash Management Policies for Grants and Cooperative Agreements	Guidance
Frequently Asked Questions on Cash Management	FAQ
Dear Colleague Letter on Audit Quality	Guidance

3. Brief Description of Subject	4. Date of Issuance	5. Issuing Office and Subcomponent, if any, e.g., OSERS/OSEP
Rescinded memorandum on payment requirements that were outdated and superseded by requirements in 2 CFR 200	Oct-10	OCFO
Rescinded letter on time and effort reporting flexibilities that were superseded by flexibilities in 2 CFR 200	Sep-12	OCFO
Rescinded communication about 2 CFR 200 that was superseded by Department web content: https://www2.ed.gov/policy/fund/guid/uniform-guidance/index.html	Feb-14	OCFO
Guidance document for preparing indirect cost proposals	Sep-09	OCFO
Letter on how grant recipients receive payments and requirements related to debt collection	Jul-10	OCFO
Answers to frequent questions related to debt collection	Jul-10	OCFO
Answers to frequent questions on 2 CFR 200	Dec-16	OCFO
Memorandum on requirements related to using funds for conferences and meetings	Dec-14	OCFO
Answers to frequent questions on using funds for conferences and meetings	Dec-14	OCFO
Memorandum on cash management requirements regarding drawdowns	Dec-14	OCFO
Memorandum on cash management requirements regarding payments	Jul-16	OCFO
Answers to frequent questions on cash management requirements	Jul-16	OCFO
Letter on the importance of Single Audits and meeting all audit requirements	Aug-16	OCFO

6.a. Significant Guidance? (Yes/No)	6.b. Submitted to OIRA for Review? (Yes/No)	6.b.i. If Applicable, Title of Document Submitted to OIRA
No	N/A	
No	N/A	
No	N/A	
No	N/A	
No	N/A	
No	N/A	
No	N/A	
No	N/A	
No	N/A	
No	N/A	

6.b.ii. If Applicable, Date of Submission to OIRA	7.a. Federal Register Citation, If Any	7.b. Hyperlink, If Available
		https://www2.ed.gov/policy/fund/guid/gposbul/fedwire-memo.pdf https://www2.ed.gov/policy/fund/guid/gposbul/time-and-effort-reporting.html https://www2.ed.gov/policy/fund/guid/gposbul/gposbul.html https://www2.ed.gov/about/offices/list/ocfo/fipao/guideigcwebsite.pdf https://www2.ed.gov/policy/fund/guid/gposbul/top-letter-7-26-10.pdf https://www2.ed.gov/policy/fund/guid/gposbul/gposbul.html https://www2.ed.gov/policy/fund/guid/uniform-guidance/edfaqs1216.pdf https://www2.ed.gov/policy/fund/guid/gposbul/gposbul.html https://www2.ed.gov/policy/fund/guid/gposbul/gposbul.html https://www2.ed.gov/policy/fund/guid/gposbul/drawdown.html https://www2.ed.gov/policy/fund/guid/gposbul/cash-management-memo.pdf https://www2.ed.gov/policy/fund/guid/gposbul/cash-management-faqs.pdf https://www2.ed.gov/policy/fund/guid/gposbul/colleague2016.pdf

**7.d. Any Other
Identification Number
for the Document**

U.S. Department of
Education Guidance
Since January 1, 2008 --
Office of
Management/Office of
the Chief Privacy Officer

1. Title	2. Name of the Form of Guidance (Circular, Guidance, FAQ, etc.)	3. Brief Description of Subject	4. Date of Issuance	5. Issuing Office and Subcomponent, if any, e.g., OSERS/OSPE	6.a. Significant Guidance? (Yes/No)	6.b. Submitted to OIRA for Review? (Yes/No)	6.b.i. If Applicable, Title of Document Submitted to OIRA	6.b.ii. If Applicable, Date of Submission to OIRA	7.a. Federal Register Citation, if Any	7.b. Hyperlink, if 7.a. Any Other Available for the Document
Joint Guidance on the Application of the Family Educational Rights and Privacy Act (FERPA) and the Health Insurance Portability and Accountability Act (HIPAA) to Student Health Records	Guidance	Joint ECHS guidance on the intersection of FERPA and HIPAA in the context of student health records.	Nov 08	OM/DOPO	No	N/A				https://www2.ed.gov/privacy/2008/11/08FERPAHIPAAJointGuidance.pdf
Family Educational Rights and Privacy Act (FERPA) and HIN1	Guidance	Guidance on FERPA in the context of major outbreaks.	Oct 09	OM/DOPO	Yes	Yes	Same as title of document.	10/9/2009		https://www2.ed.gov/privacy/2009/10/09FERPAH1N1Guidance.pdf
Family Educational Rights and Privacy Act (FERPA) and the Disclosure of Information in the Context of Emergencies and Disasters	Guidance	Guidance on FERPA in the context of emergencies and disasters.	Jun 10	OM/DOPO	No	N/A				https://www2.ed.gov/privacy/2010/06/10FERPAEmergencyDisasterGuidance.pdf
Addressing Emergencies on Campus	Guidance	Guidance on FERPA in the context of campus emergencies.	Jun 11	OM/DOPO	No	N/A				https://www2.ed.gov/privacy/2011/06/11FERPAEmergencyCampusGuidance.pdf
Data Governance and Stewardship	Guidance	Have brief on the importance of strong data governance and data stewardship for the protection of student privacy.	Dec 11	OM/DOPO	No	N/A				https://www2.ed.gov/privacy/2011/12/11DataGovernanceStewardshipGuidance.pdf
The Family Educational Rights and Privacy Act Guidance for Eligible Students	Guidance	Explanation of FERPA for students.	Feb 11	OM/DOPO	No	N/A				https://www2.ed.gov/privacy/2011/02/11FERPAForStudents.pdf
The Family Educational Rights and Privacy Act Guidance for Parents	Guidance	Explanation of FERPA for parents.	Feb 11	OM/DOPO	No	N/A				https://www2.ed.gov/privacy/2011/02/11FERPAForParents.pdf
The Family Educational Rights and Privacy Act Guidance for Parents (Spanish)	Guidance	Explanation of FERPA for parents.	2011	OM/DOPO	No	N/A				http://www2.ed.gov/privacy/2011/02/11FERPAForParentsSpanish.pdf
The Family Educational Rights and Privacy Act Guidance for Reasonable Methods and Written Agreements	Guidance	Guidance on the requirements for written agreements under FERPA's student and parent evaluation exceptions to the written consent requirement.	Jun 11	OM/DOPO	No	N/A				https://www2.ed.gov/privacy/2011/06/11FERPAReasonableMethodsWrittenAgreements.pdf

FERPA Exemptions Summary	Handout	Summary of commonly used exemptions to FERPA's written consent requirement	Apr 14	OM/OCPO	No	N/A	https://studentipr.wky.edu/site/default/files/source_documents/VIAFERPA%20EXEMPTIONS%20HANDOUT%2018.1.0.pdf	PTAC-Handout 2H
FERPA Model Directory Information Notice MS Word (51 kb)	Model Notice	Model notice for designation of Directory Information under FERPA	2014	OM/OCPO	No	N/A	https://studentipr.wky.edu/site/default/files/source_documents/VIAFERPA%20info-not.0.doc	
FERPA Model Notification of Rights for Elementary & Secondary Schools MS Word (50 kb)	Model Notice	Model notice of FERPA rights in the elementary and secondary education context	2014	OM/OCPO	No	N/A	https://studentipr.wky.edu/site/default/files/source_documents/VIAFERPA%20not-rights.0.doc	
OEPA and FERPA Confidentiality Provisions	Guidance	Comparison of the confidentiality provisions under FERPA and OEPA	Jun 14	OM/OCPO	No	N/A	https://studentipr.wky.edu/site/default/files/source_documents/VIAFERPA%20OEPA%20Confidentiality%20Provisions%20Comparison%2006.14.pdf	
Letter to Kansas Board of Regents re: Disclosure of PI to contractors	Letter	Letter on FERPA requirements when disclosure student records to contractors and subcontractors	Oct 14	OM/OCPO	No	N/A	https://studentipr.wky.edu/site/default/files/source_documents/VIAFERPA%20Board%20of%20Regents%2010.14.pdf	
Letter to Nevada SJA re: providing access to student education records maintained by SJA	Letter	Letter on FERPA's access provisions in the context of student records maintained by the SJA	Jul 14	OM/OCPO	No	N/A	https://studentipr.wky.edu/site/default/files/source_documents/VIAFERPA%20Nevada%20SJA%20Letter%2007.14.pdf	
Letter to University of N.C. Chapel Hill re: protecting PI from disclosure	Letter	Letter on the applicability of FERPA in the context of student records in a public records request	Apr 14	OM/OCPO	No	N/A	https://www2.ed.gov/policy/genl/guid/ferpa/docs/ferpa-nc-chapel-hill.pdf	
Protecting Student Privacy While Using Online Educational Services: Requirements and Best Practices	Guidance	Guidance on the application of FERPA to education technology apps and services	Feb 14	OM/OCPO	No	N/A	https://studentipr.wky.edu/site/default/files/source_documents/VIAFERPA%20Protecting%20Student%20Privacy%20While%20Using%20Online%20Educational%20Services%2020140214.pdf	PTAC-FAQ-3
The Family Educational Rights and Privacy Act Guidance on Sharing Information with Community-Based Organizations	Guidance	Guidance on FERPA's applicability when sharing student records with community-based organizations	2014	OM/OCPO	No	N/A	https://www2.ed.gov/policy/genl/guid/ferpa/docs/ferpa-and-community-based-orgs.pdf	
Comparing Best Practices for Managing Schools and Districts	Guidance	Guidance on best practices for improving transparency about data use and data practices	Jul 14	OM/OCPO	No	N/A	https://studentipr.wky.edu/site/default/files/source_documents/VIAFERPA%20Comparing%20Best%20Practices%2007.14.pdf	PTAC-CL-5

<p>Need Guidance on Data Matching to Facilitate NCAA Performance Reporting and Evaluation</p> <p>Guidance</p>	<p>Guidance on FERPA in the context of data sharing in support of the Workforce Improvement and Opportunity Act.</p>	<p>No date - 2016</p>	<p>OM/OCPD</p>	<p>No</p>	<p>N/A</p>	<p>https://studentaffairs.syr.edu/Default.aspx?Source=Documents/Files/2016-2017/2016-2017%20Data%20Match%20Guidance%20for%20Faculty%20and%20Staff%20and%20Porting%20to%20NAV%20or%20VALUATION.pdf</p>	<p>https://studentaffairs.syr.edu/Default.aspx?Source=Documents/Files/2016-2017/2016-2017%20Data%20Match%20Guidance%20for%20Faculty%20and%20Staff%20and%20Porting%20to%20NAV%20or%20VALUATION.pdf</p>
<p>Letter to SUNY Chancellors re sharing of PI among SUNY campuses for purposes of reverse transfer</p> <p>Letter</p>	<p>Letter on FERPA in the context of data sharing in support of the Workforce Improvement and Opportunity Act.</p>	<p>Jan 16</p>	<p>OM/OCPD</p>	<p>No</p>	<p>N/A</p>	<p>https://studentaffairs.syr.edu/Default.aspx?Source=Documents/Files/2016-2017/2016-2017%20Data%20Match%20Guidance%20for%20Faculty%20and%20Staff%20and%20Porting%20to%20NAV%20or%20VALUATION.pdf</p>	<p>https://studentaffairs.syr.edu/Default.aspx?Source=Documents/Files/2016-2017/2016-2017%20Data%20Match%20Guidance%20for%20Faculty%20and%20Staff%20and%20Porting%20to%20NAV%20or%20VALUATION.pdf</p>
<p>Notice to Chief State School Officers, PFI (RS 88)</p> <p>Letter</p>	<p>Summary for SAs of recent FERPA guidance and requirements.</p>	<p>No date - 2016</p>	<p>OM/OCPD</p>	<p>No</p>	<p>N/A</p>	<p>https://studentaffairs.syr.edu/Default.aspx?Source=Documents/Files/2016-2017/2016-2017%20Data%20Match%20Guidance%20for%20Faculty%20and%20Staff%20and%20Porting%20to%20NAV%20or%20VALUATION.pdf</p>	<p>https://studentaffairs.syr.edu/Default.aspx?Source=Documents/Files/2016-2017/2016-2017%20Data%20Match%20Guidance%20for%20Faculty%20and%20Staff%20and%20Porting%20to%20NAV%20or%20VALUATION.pdf</p>
<p>Notice to Superintendents PFI (143 68)</p> <p>Letter</p>	<p>Summary for SAs of recent FERPA guidance and requirements.</p>	<p>2016</p>	<p>OM/OCPD</p>	<p>No</p>	<p>N/A</p>	<p>https://studentaffairs.syr.edu/Default.aspx?Source=Documents/Files/2016-2017/2016-2017%20Data%20Match%20Guidance%20for%20Faculty%20and%20Staff%20and%20Porting%20to%20NAV%20or%20VALUATION.pdf</p>	<p>https://studentaffairs.syr.edu/Default.aspx?Source=Documents/Files/2016-2017/2016-2017%20Data%20Match%20Guidance%20for%20Faculty%20and%20Staff%20and%20Porting%20to%20NAV%20or%20VALUATION.pdf</p>
<p>OCPD response to Louisiana on FERPA, Data and Disclosure Avoidance</p> <p>Letter</p>	<p>Letter on privacy protections required under FERPA for publicly reported, aggregate, tabular data about students.</p>	<p>Apr 16</p>	<p>OM/OCPD</p>	<p>No</p>	<p>N/A</p>	<p>https://studentaffairs.syr.edu/Default.aspx?Source=Documents/Files/2016-2017/2016-2017%20Data%20Match%20Guidance%20for%20Faculty%20and%20Staff%20and%20Porting%20to%20NAV%20or%20VALUATION.pdf</p>	<p>https://studentaffairs.syr.edu/Default.aspx?Source=Documents/Files/2016-2017/2016-2017%20Data%20Match%20Guidance%20for%20Faculty%20and%20Staff%20and%20Porting%20to%20NAV%20or%20VALUATION.pdf</p>
<p>FERPA Model General Notice of Rights MS Word (14 88)</p> <p>Model Notice</p>	<p>Model notice explaining rights under the Protection of Privacy Rights Amendment.</p>	<p>2016</p>	<p>OM/OCPD</p>	<p>No</p>	<p>N/A</p>	<p>https://studentaffairs.syr.edu/Default.aspx?Source=Documents/Files/2016-2017/2016-2017%20Data%20Match%20Guidance%20for%20Faculty%20and%20Staff%20and%20Porting%20to%20NAV%20or%20VALUATION.pdf</p>	<p>https://studentaffairs.syr.edu/Default.aspx?Source=Documents/Files/2016-2017/2016-2017%20Data%20Match%20Guidance%20for%20Faculty%20and%20Staff%20and%20Porting%20to%20NAV%20or%20VALUATION.pdf</p>
<p>FERPA Model Notice & Consent Opt Out for Specific Activities MS Word (14 88)</p> <p>Model Notice</p>	<p>Model notice explaining rights under the Protection of Privacy Rights Amendment and model consent statement for opting out of certain activities.</p>	<p>2016</p>	<p>OM/OCPD</p>	<p>No</p>	<p>N/A</p>	<p>https://studentaffairs.syr.edu/Default.aspx?Source=Documents/Files/2016-2017/2016-2017%20Data%20Match%20Guidance%20for%20Faculty%20and%20Staff%20and%20Porting%20to%20NAV%20or%20VALUATION.pdf</p>	<p>https://studentaffairs.syr.edu/Default.aspx?Source=Documents/Files/2016-2017/2016-2017%20Data%20Match%20Guidance%20for%20Faculty%20and%20Staff%20and%20Porting%20to%20NAV%20or%20VALUATION.pdf</p>
<p>Response to Suffolk University re use of financial aid data for research</p> <p>Letter</p>	<p>Letter on the intersection of FERPA, the Higher Education Act, and the Privacy Act in the context of the use of students' financial aid information for research.</p>	<p>Sept 16</p>	<p>OM/OCPD</p>	<p>No</p>	<p>N/A</p>	<p>https://studentaffairs.syr.edu/Default.aspx?Source=Documents/Files/2016-2017/2016-2017%20Data%20Match%20Guidance%20for%20Faculty%20and%20Staff%20and%20Porting%20to%20NAV%20or%20VALUATION.pdf</p>	<p>https://studentaffairs.syr.edu/Default.aspx?Source=Documents/Files/2016-2017/2016-2017%20Data%20Match%20Guidance%20for%20Faculty%20and%20Staff%20and%20Porting%20to%20NAV%20or%20VALUATION.pdf</p>
<p>Response to University of North Carolina re use of financial aid data for research</p> <p>Letter</p>	<p>Letter on the intersection of FERPA, the Higher Education Act, and the Privacy Act in the context of the use of students' financial aid information for program evaluation.</p>	<p>Oct 16</p>	<p>OM/OCPD</p>	<p>No</p>	<p>N/A</p>	<p>https://studentaffairs.syr.edu/Default.aspx?Source=Documents/Files/2016-2017/2016-2017%20Data%20Match%20Guidance%20for%20Faculty%20and%20Staff%20and%20Porting%20to%20NAV%20or%20VALUATION.pdf</p>	<p>https://studentaffairs.syr.edu/Default.aspx?Source=Documents/Files/2016-2017/2016-2017%20Data%20Match%20Guidance%20for%20Faculty%20and%20Staff%20and%20Porting%20to%20NAV%20or%20VALUATION.pdf</p>
<p>Guidance on the Use of Financial Aid Information for Program Evaluation and Research</p> <p>Guidance</p>	<p>Guidance on the intersection of FERPA, the Higher Education Act, and the Privacy Act in the context of the use of students' financial aid information for program evaluation and research.</p>	<p>Jan 17</p>	<p>OM/OCPD</p>	<p>No</p>	<p>N/A</p>	<p>https://studentaffairs.syr.edu/Default.aspx?Source=Documents/Files/2016-2017/2016-2017%20Data%20Match%20Guidance%20for%20Faculty%20and%20Staff%20and%20Porting%20to%20NAV%20or%20VALUATION.pdf</p>	<p>https://studentaffairs.syr.edu/Default.aspx?Source=Documents/Files/2016-2017/2016-2017%20Data%20Match%20Guidance%20for%20Faculty%20and%20Staff%20and%20Porting%20to%20NAV%20or%20VALUATION.pdf</p>

Integrating Data Systems and Student Privacy	Guidance	Guidance on how FERPA applies in the context of data sharing and support of multi-agency integrated data systems.	Jan. 17	OM/OCFO	No	N/A			https://studentprivacy.ed.gov/site/default/file/source_document/141610116676520 https://studentprivacy.ed.gov/site/default/file/source_document/141610116676520	PTAC-IB-4
Letter to Liberty University	Letter	Letter on FERPA's applicability to students suspected of committing financial aid fraud.	Dec. 17	OM/OCFO	No	N/A			https://studentprivacy.ed.gov/site/default/file/source_document/141610116676520 https://studentprivacy.ed.gov/site/default/file/source_document/141610116676520	
Letter to Washier	Letter	Letter on FERPA's applicability to nontraditional roles of multi-agency students.	Dec. 17	OM/OCFO	No	N/A			https://studentprivacy.ed.gov/site/default/file/source_document/141610116676520 https://studentprivacy.ed.gov/site/default/file/source_document/141610116676520	



UNITED STATES DEPARTMENT OF EDUCATION
OFFICE OF THE SECRETARY

January 16, 2018

Honorable Jim Jordan
Chairman, Subcommittee on Healthcare,
Benefits, and Administrative Rules
Committee on Oversight
and Government Reform
U.S. House of Representatives
Washington, DC 20515

Dear Representative Jordan:

Thank you for your December 8, 2017, letter to Secretary DeVos regarding guidance issued by the U.S. Department of Education (Department) since January 1, 2008. Your letter was forwarded to me, and I am pleased to respond on the Secretary's behalf. An identical response has been sent to each of your cosigners.

In accordance with our discussions with your staff, we are providing the information you requested for two Department offices – the Office of the Chief Financial Officer (OCFO) and the Office of Management's Office of the Chief Privacy Officer (OM-OCPO). The Department will provide information for the remaining offices on a rolling basis to be completed no later than February 15, 2018.

We have enclosed spreadsheets responding to Questions 1 through 6b and 7 for OCFO and OM-OCPO. With respect to question 6c, none of the listed guidance was submitted to GAO or Congress. With respect to Question 6d, the Department's Regulatory Reform Task Force has overseen and is continuing to oversee the review by Department offices of their guidance in accordance with Executive Order 13777. The Department's most recent report on this review can be found at <https://www2.ed.gov/documents/press-releases/regulatory-reform-task-force-progress-report-2.pdf>.

Should you have any questions regarding this submission, please contact Peter Oppenheim, Assistant Secretary for Legislation and Congressional Affairs, at (202) 401-0020.

Sincerely,

Robert S. Eitel
Senior Counselor to the Secretary and
Regulatory Reform Officer

**U.S Department of Education Guidance Since January 1, 2008 -
- Office of the Chief Financial Officer**

1. Title	2. Name of the Form of Guidance (Circular, Guidance, FAQ, etc.)
Notification of FEDWIRE and ACH Payment Options for ED Grant & Cooperative Agreement Payees	Guidance
Letter to Chief State School Officers on Granting Administrative Flexibility for Better Measures of Success	Guidance
Communication for ED employees and grantees on Uniform Guidance	Guidance
Cost Allocation Guide for State and Local Governments	Guidance
Change in Grant Disbursement from the U.S. Dept. of Education to U.S. Dept. of the Treasury, Including the Treasury Offset Program (TOP), May Affect Your Financial Operations	Guidance
Frequently Asked Questions on TOP	FAQ
ED FAQs about the Uniform Guidance	FAQ
Use of Federal Grant Funds for Conferences and Meetings	Guidance
Frequently Asked Questions on Using Federal Funds for Conferences and Meetings	FAQ
Excessive Cash Drawdown Memorandum	Guidance
Department of Education Cash Management Policies for Grants and Cooperative Agreements	Guidance
Frequently Asked Questions on Cash Management	FAQ
Dear Colleague Letter on Audit Quality	Guidance

3. Brief Description of Subject	4. Date of Issuance	5. Issuing Office and Subcomponent, if any, e.g., OSERS/OSEP
Rescinded memorandum on payment requirements that were outdated and superseded by requirements in 2 CFR 200	Oct-10	OCFO
Rescinded letter on time and effort reporting flexibilities that were superseded by flexibilities in 2 CFR 200	Sep-12	OCFO
Rescinded communication about 2 CFR 200 that was superseded by Department web content: https://www2.ed.gov/policy/fund/guid/uniform-guidance/index.html	Feb-14	OCFO
Guidance document for preparing indirect cost proposals	Sep-09	OCFO
Letter on how grant recipients receive payments and requirements related to debt collection	Jul-10	OCFO
Answers to frequent questions related to debt collection	Jul-10	OCFO
Answers to frequent questions on 2 CFR 200	Dec-16	OCFO
Memorandum on requirements related to using funds for conferences and meetings	Dec-14	OCFO
Answers to frequent questions on using funds for conferences and meetings	Dec-14	OCFO
Memorandum on cash management requirements regarding drawdowns	Dec-14	OCFO
Memorandum on cash management requirements regarding payments	Jul-16	OCFO
Answers to frequent questions on cash management requirements	Jul-16	OCFO
Letter on the importance of Single Audits and meeting all audit requirements	Aug-16	OCFO

6.a. Significant Guidance? (Yes/No)	6.b. Submitted to OIRA for Review? (Yes/No)	6.b.i. If Applicable, Title of Document Submitted to OIRA
No	N/A	
No	N/A	
No	N/A	
No	N/A	
No	N/A	
No	N/A	
No	N/A	
No	N/A	
No	N/A	
No	N/A	
No	N/A	
No	N/A	
No	N/A	

6.b.ii. If Applicable, Date of Submission to OIRA	7.a. Federal Register Citation, If Any	7.b. Hyperlink, If Available
		https://www2.ed.gov/policy/fund/guid/gposbul/fedwire-memo.pdf https://www2.ed.gov/policy/fund/guid/gposbul/time-and-effort-reporting.html https://www2.ed.gov/policy/fund/guid/gposbul/gposbul.html https://www2.ed.gov/about/offices/list/ocfo/fipao/guideigcwebsite.pdf https://www2.ed.gov/policy/fund/guid/gposbul/top-letter-7-26-10.pdf https://www2.ed.gov/policy/fund/guid/gposbul/gposbul.html https://www2.ed.gov/policy/fund/guid/uniform-guidance/edfaqs1216.pdf https://www2.ed.gov/policy/fund/guid/gposbul/gposbul.html https://www2.ed.gov/policy/fund/guid/gposbul/gposbul.html https://www2.ed.gov/policy/fund/guid/gposbul/drawdown.html https://www2.ed.gov/policy/fund/guid/gposbul/cash-management-memo.pdf https://www2.ed.gov/policy/fund/guid/gposbul/cash-management-faqs.pdf https://www2.ed.gov/policy/fund/guid/gposbul/colleague2016.pdf

**7.d. Any Other
Identification Number
for the Document**

1. Title	2. Name of the Form of Guidance (Circular, Guidance, FAQ, etc.)	3. Brief Description of Subject	4. Date of Issuance	5. Issuing Office and Subcomponent, if any, e.g., OSERS/OSIEP	6.a. Significant Guidance? (Yes/No)	6.b. Submitted to OIRA for Review? (Yes/No)	6.b.i. If Applicable, Title of Document Submitted to OIRA	Register Citation, if Any	7.b. Hyperlink, if 7.d. Any Other Identification Number Available for the Document
Self-Guidance on the Application of the Family Educational Rights and Privacy Act (FERPA) in the context of Insurance Portability and Accountability Act of 1996 (HIPAA) to Student Health Records	Guidance	None (Q)NHS guidance on the intersection of FERPA and HIPAA in the context of Student Health records.	Nov 08	OMA/OCPO	No	N/A			https://studentprivacy.ed.gov/sites/default/files/Source%20document%20for%20FERPA%20Guidance.pdf
Family Educational Rights and Privacy Act (FERPA) and HHS	Guidance	Guidance on FERPA in the context of major outbreaks.	Oct 09	OMA/OCPO	Yes	Yes	Same as title of document.	10/9/2009	https://studentprivacy.ed.gov/sites/default/files/Source%20document%20for%20FERPA%20Guidance.pdf
Family Educational Rights and Privacy Act (FERPA) and the Disclosure of Student Information Related to Emergencies and Shooters	Guidance	Guidance on FERPA in the context of emergencies and shooters.	Jun 10	OMA/OCPO	No	N/A			https://studentprivacy.ed.gov/sites/default/files/Source%20document%20for%20FERPA%20Guidance.pdf
Addressing Emergencies on Campus	Guidance	Guidance on FERPA in the context of campus emergencies.	Jun 11	OMA/OCPO	No	N/A			https://studentprivacy.ed.gov/sites/default/files/Source%20document%20for%20FERPA%20Guidance.pdf
Data Governance and Stewardship	Guidance	None (b)(7)(D) on the importance of strong data governance and data stewardship for the protection of student privacy.	Dec 11	OMA/OCPO	No	N/A			https://studentprivacy.ed.gov/sites/default/files/Source%20document%20for%20FERPA%20Guidance.pdf
The Family Educational Rights and Privacy Act Guidance for Eligible Students	Guidance	Explanation of FERPA for students.	Feb 11	OMA/OCPO	No	N/A			https://studentprivacy.ed.gov/sites/default/files/Source%20document%20for%20FERPA%20Guidance.pdf
The Family Educational Rights and Privacy Act Guidance for Parents	Guidance	Explanation of FERPA for parents.	Feb 11	OMA/OCPO	No	N/A			https://studentprivacy.ed.gov/sites/default/files/Source%20document%20for%20FERPA%20Guidance.pdf
The Family Educational Rights and Privacy Act Guidance for Parents (Spanish)	Guidance	Explanation of FERPA for parents.	2011	OMA/OCPO	No	N/A			https://studentprivacy.ed.gov/sites/default/files/Source%20document%20for%20FERPA%20Guidance.pdf
The Family Educational Rights and Privacy Act Guidance for the Title IX Methods and Written Agreements	Guidance	Guidance on the requirements for written Agreements under FERPA's student and adult and evaluation exceptions to the written consent requirement.	Jun 11	OMA/OCPO	No	N/A			https://studentprivacy.ed.gov/sites/default/files/Source%20document%20for%20FERPA%20Guidance.pdf

Case Study #1: High School Feedback Report	Case Study	Case study on the disclosure of student records to generate high school feedback reports.	Jun 15	OM/OC/PO	No	N/A			https://www.identified.org/Default.aspx?source=document/Files/Casestudy1_HighSchoolFeedbackReport_0.pdf	PTAC-CS-1
Case Study #2: Head Start Program	Case Study	Case study on the disclosure of student records to evaluate a Head Start program	Jun 15	OM/OC/PO	No	N/A			https://www.identified.org/Default.aspx?source=document/Files/Casestudy2_HeadStart_0.pdf	PTAC-CS-2
Case Study #3: Enforcement	Case Study	Case study on FERPA enforcement.	Jun 15	OM/OC/PO	No	N/A			https://www.identified.org/Default.aspx?source=document/Files/Casestudy3_Enforcement_0.pdf	PTAC-CS-3
Case Study #4: PTAC Technical Assistance	Case Study	Case study on FERPA technical assistance	Jun 15	OM/OC/PO	No	N/A			https://www.identified.org/Default.aspx?source=document/Files/Casestudy4_PTAC_TA.pdf	PTAC-CS-4
Frequently Asked Questions – Cloud Computing	FAQ	FAQ on FERPA in the context of cloud computing.	Jul 15	OM/OC/PO	No	N/A			https://www.identified.org/Default.aspx?source=document/Files/FAQs_CloudComputing_0.pdf	PTAC-FAQ-8
Data De-identification: An Overview of Basic Terms	FAQ	Technical assistance resource on data de-identification and statistics disclosure avoidance.	May 11	OM/OC/PO	No	N/A			https://www.identified.org/Default.aspx?source=document/Files/Data_Deidentification_Terms_0.pdf	PTAC-CL
Dark Sharing Agreement Checklist	Checklist	Checklist of required and recommended elements of a data sharing agreement.	Jul 15	OM/OC/PO	No	N/A			https://www.identified.org/Default.aspx?source=document/Files/Written_Agreement_Checklist_0.pdf	PTAC-CL-3
Send Letter from Department of Social Services to Child Welfare Agencies and Disclosing Education Records	Guidance	Guidance on the Uninterrupted Scholars Act.	Apr 13	OM/OC/PO	No	N/A			https://www.identified.org/Default.aspx?source=document/Files/Letter_to_Child_Welfare_Agencies_0.pdf	
Letter to University of Mass. Re: Request for Access to a State Longitudinal Data System	Letter	Letter on request under FERPA for access to student records to a state longitudinal data system.	Nov 11	OM/OC/PO	No	N/A			https://www.identified.org/Default.aspx?source=document/Files/UMass_0.pdf	
PTAC – Frequently Asked Questions – Disclosure Avoidance	FAQ	Technical assistance resource on data de-identification and statistics disclosure avoidance.	May 11	OM/OC/PO	No	N/A			https://www.identified.org/Default.aspx?source=document/Files/FAQs_Disclosure_Avoidance_0.pdf	PTAC-FAQ-2
DCL to Chief State School Officers on the Amendments Made to the Family Educational Rights and Privacy Act (FERPA) by the Uninterrupted Scholars Act of 2013 (Regulations do not include amendments.)	Letter	Guidance on the Uninterrupted Scholars Act.	May 14	OM/OC/PO	Yes	Yes	Guidance on the Amendments to the Family Educational Rights and Privacy Act by the Uninterrupted Scholars Act	1/7/2014	https://www.identified.org/Default.aspx?source=document/Files/UninterruptedScholarsActGuidance.pdf	

FERPA Exceptions Summary	Handout		Summary of commonly used exceptions to FERPA, written consent requirement	Apr 14	OM/OC/PO	No	N/A			https://www2.ed.gov/privacy/ferpa/exceptions/summary.pdf	PTAC-Handout 2H
FERPA Model Directory Information Notice MS Word (51 KB)	Model Notice		Model notice for designation of Directory Information under FERPA	2014	OM/OC/PO	No	N/A			https://www2.ed.gov/privacy/ferpa/model-notice-directory-information.pdf	
FERPA Model Notification of Rights for Elementary & Secondary Schools MS Word (51 KB)	Model Notice		Model notice of FERPA rights in the elementary and secondary education context	2014	OM/OC/PO	No	N/A			https://www2.ed.gov/privacy/ferpa/model-notice-rights.pdf	
EOA and FERPA Confidentiality Provisions	Guidance		Comparison of the confidentiality provisions under FERPA and EOA	Jun 14	OM/OC/PO	No	N/A			https://www2.ed.gov/privacy/ferpa/ea-ferpa-comparison.pdf	
Letter to Kansas Board of Regents re: Disclosure of FERPA to contractors	Letter		Letter on FERPA requirements when disclose student records to contractors and subcontractors	Oct 14	OM/OC/PO	No	N/A			https://www2.ed.gov/privacy/ferpa/letter-kansas-2014.pdf	
Letter to Nevada SIA re: Providing parents with access to education records maintained by SIA	Letter		Letter on FERPA's access provisions in the context of student records maintained by the SIA	Jul 14	OM/OC/PO	No	N/A			https://www2.ed.gov/privacy/ferpa/letter-nevada-2014.pdf	
Letter to University of N.C. Chapel Hill re: Providing FERPA from disclosure	Letter		Letter on the applicability of FERPA in the context of disclosure of student information pursuant to a public records request	Apr 14	OM/OC/PO	No	N/A			https://www2.ed.gov/privacy/ferpa/letter-nc-2014.pdf	
Protecting Student Privacy While Using Technology and Best Practices	Guidance		Guidance on the application of FERPA to education technology apps and services	Feb 14	OM/OC/PO	No	N/A			https://www2.ed.gov/privacy/ferpa/protecting-student-privacy-while-using-technology.pdf	
The Family Educational Rights and Privacy Act Guidance on Sharing Information with Community-Based Organizations	Guidance		Guidance on FERPA's applicability when sharing student records with community-based organizations	2014	OM/OC/PO	No	N/A			https://www2.ed.gov/privacy/ferpa/family-educational-rights-and-privacy-act-guidance-on-sharing-information-with-community-based-organizations.pdf	PTAC-FAQ 3
Transparency Best Practices for Schools and Districts	Guidance		Guidance on best practices for improving transparency about data use and data practices	Jul 14	OM/OC/PO	No	N/A			https://www2.ed.gov/privacy/ferpa/transparency-best-practices-for-schools-and-districts.pdf	PTAC-CL 5

Integrated Data Systems and Student Privacy	Guidance	Guidance on how FERPA applies in the context of data sharing in support of multi-agency integrated data systems.	Jan 17	OM/CCPO	No	N/A			https://studentaffairs.ed.gov/site/default/files/source_documents/17040105_civil_rights.pdf	PTAC-18-4
Letter to Liberty University	Letter	Letter on FERPA's applicability to students suspected of committing financial fraud.	Dec 17	OM/CCPO	No	N/A			https://studentaffairs.ed.gov/site/default/files/source_documents/17121704_letter%20to%20Liberty%204518%202017-12-05.pdf	
Letter to Mariner	Letter	Letter on FERPA's applicability to surveillance videos of multiple students.	Dec 17	OM/CCPO	No	N/A			https://studentaffairs.ed.gov/site/default/files/source_documents/17121704_letter%20to%20Mariner%204518%202017-12-05.pdf	



UNITED STATES DEPARTMENT OF EDUCATION
OFFICE OF THE SECRETARY

January 16, 2018

Honorable Mark Meadows
Chairman
Subcommittee on Government Operations
Committee on Oversight
and Government Reform
U.S. House of Representatives
Washington, DC 20515

Dear Representative Meadows:

Thank you for your December 8, 2017, letter to Secretary DeVos regarding guidance issued by the U.S. Department of Education (Department) since January 1, 2008. Your letter was forwarded to me, and I am pleased to respond on the Secretary's behalf. An identical response has been sent to each of your cosigners.

In accordance with our discussions with your staff, we are providing the information you requested for two Department offices – the Office of the Chief Financial Officer (OCFO) and the Office of Management's Office of the Chief Privacy Officer (OM-OCPO). The Department will provide information for the remaining offices on a rolling basis to be completed no later than February 15, 2018.

We have enclosed spreadsheets responding to Questions 1 through 6b and 7 for OCFO and OM-OCPO. With respect to question 6c, none of the listed guidance was submitted to GAO or Congress. With respect to Question 6d, the Department's Regulatory Reform Task Force has overseen and is continuing to oversee the review by Department offices of their guidance in accordance with Executive Order 13777. The Department's most recent report on this review can be found at <https://www2.ed.gov/documents/press-releases/regulatory-reform-task-force-progress-report-2.pdf>.

Should you have any questions regarding this submission, please contact Peter Oppenheim, Assistant Secretary for Legislation and Congressional Affairs, at (202) 401-0020.

Sincerely,

Robert S. Eitel
Senior Counselor to the Secretary and
Regulatory Reform Officer

**U.S Department of Education Guidance Since January 1, 2008 -
- Office of the Chief Financial Officer**

1. Title	2. Name of the Form of Guidance (Circular, Guidance, FAQ, etc.)
Notification of FEDWIRE and ACH Payment Options for ED Grant & Cooperative Agreement Payees	Guidance
Letter to Chief State School Officers on Granting Administrative Flexibility for Better Measures of Success	Guidance
Communication for ED employees and grantees on Uniform Guidance	Guidance
Cost Allocation Guide for State and Local Governments	Guidance
Change in Grant Disbursement from the U.S. Dept. of Education to U.S. Dept. of the Treasury, Including the Treasury Offset Program (TOP), May Affect Your Financial Operations	Guidance
Frequently Asked Questions on TOP	FAQ
ED FAQs about the Uniform Guidance	FAQ
Use of Federal Grant Funds for Conferences and Meetings	Guidance
Frequently Asked Questions on Using Federal Funds for Conferences and Meetings	FAQ
Excessive Cash Drawdown Memorandum	Guidance
Department of Education Cash Management Policies for Grants and Cooperative Agreements	Guidance
Frequently Asked Questions on Cash Management	FAQ
Dear Colleague Letter on Audit Quality	Guidance

3. Brief Description of Subject	4. Date of Issuance	5. Issuing Office and Subcomponent, if any, e.g., OSERS/OSEP
Rescinded memorandum on payment requirements that were outdated and superseded by requirements in 2 CFR 200	Oct-10	OCFO
Rescinded letter on time and effort reporting flexibilities that were superceded by flexibilities in 2 CFR 200	Sep-12	OCFO
Rescinded communication about 2 CFR 200 that was superseded by Department web content: https://www2.ed.gov/policy/fund/guid/uniform-guidance/index.html	Feb-14	OCFO
Guidance document for preparing indirect cost proposals	Sep-09	OCFO
Letter on how grant recipients receive payments and requirements related to debt collection	Jul-10	OCFO
Answers to frequent questions related to debt collection	Jul-10	OCFO
Answers to frequent questions on 2 CFR 200	Dec-16	OCFO
Memorandum on requirements related to using funds for conferences and meetings	Dec-14	OCFO
Answers to frequent questions on using funds for conferences and meetings	Dec-14	OCFO
Memorandum on cash management requirements regarding drawdowns	Dec-14	OCFO
Memorandum on cash management requirements regarding payments	Jul-16	OCFO
Answers to frequent questions on cash management requirements	Jul-16	OCFO
Letter on the importance of Single Audits and meeting all audit requirements	Aug-16	OCFO

6.a. Significant Guidance? (Yes/No)	6.b. Submitted to OIRA for Review? (Yes/No)	6.b.i. If Applicable, Title of Document Submitted to OIRA
No	N/A	
No	N/A	
No	N/A	
No	N/A	
No	N/A	
No	N/A	
No	N/A	
No	N/A	
No	N/A	
No	N/A	
No	N/A	
No	N/A	
No	N/A	

6.b.ii. If Applicable, Date of Submission to OIRA	7.a. Federal Register Citation, If Any	7.b. Hyperlink, If Available
		https://www2.ed.gov/policy/fund/guid/gposbul/fedwire-memo.pdf https://www2.ed.gov/policy/fund/guid/gposbul/time-and-effort-reporting.html https://www2.ed.gov/policy/fund/guid/gposbul/gposbul.html https://www2.ed.gov/about/offices/list/ocfo/fipao/guideigcwebsite.pdf https://www2.ed.gov/policy/fund/guid/gposbul/top-letter-7-26-10.pdf https://www2.ed.gov/policy/fund/guid/gposbul/gposbul.html https://www2.ed.gov/policy/fund/guid/uniform-guidance/edfaqs1216.pdf https://www2.ed.gov/policy/fund/guid/gposbul/gposbul.html https://www2.ed.gov/policy/fund/guid/gposbul/gposbul.html https://www2.ed.gov/policy/fund/guid/gposbul/drawdown.html https://www2.ed.gov/policy/fund/guid/gposbul/cash-management-memo.pdf https://www2.ed.gov/policy/fund/guid/gposbul/cash-management-faqs.pdf https://www2.ed.gov/policy/fund/guid/gposbul/colleague2016.pdf

**7.d. Any Other
Identification Number
for the Document**

U.S. Department of
Education Guidance
Since January 1, 2008 --
Office of
Management/Office of
the Chief Privacy Officer

1. Title	2. Name of the Form of Guidance (Circular, Guidance, FAQ, etc.)	3. Brief Description of Subject	4. Date of Issuance	5. Issuing Office and Subcomponent, if any, e.g., OSERS/OSSEP	6.a. Significant Guidance? (Yes/No)	6.b. Submitted to OIRA for Review? (Yes/No)	6.c.i. If Applicable, Title of Document Submitted to OIRA	6.c.ii. If Applicable, Date of Submission to OIRA	Register Citation, if Any	7.b. Hyperlink, if T.d. Any Other Identification Number for the Document
Short Guidance on the Application of the Family Educational Rights and Privacy Act (FERPA) to Health Information Pertaining to Student Health Records	Guidance	Short EDHHS guidance on the intersection of FERPA and HIPAA in the context of student health records	Nov 08	OM/DOPO	No	N/A				https://www.ed.gov/privacy/ferpa/health-records
Family Educational Rights and Privacy Act (FERPA) and HIPAA	Guidance	Guidance on FERPA in the context of major incidents	Oct 09	OM/DOPO	Yes	Yes	Same as title of document.	10/9/2009		https://www.ed.gov/privacy/ferpa/health-records
Family Educational Rights and Privacy Act (FERPA) and the Disclosure of Information Related to Emergencies and Disasters	Guidance	Guidance on FERPA in the context of emergencies and disasters	Jun 10	OM/DOPO	No	N/A				https://www.ed.gov/privacy/ferpa/health-records
Addressing Emergencies on Campus	Guidance	Guidance on FERPA in the context of campus emergencies	Jun 11	OM/DOPO	No	N/A				https://www.ed.gov/privacy/ferpa/health-records
Data Governance and Stewardship	Guidance	Short brief on the importance of strong data governance and data stewardship for the protection of student privacy	Dec 11	OM/DOPO	No	N/A				https://www.ed.gov/privacy/ferpa/health-records
The Family Educational Rights and Privacy Act Guidance for Eligible Students	Guidance	Explanation of FERPA for students	Feb 11	OM/DOPO	No	N/A				https://www.ed.gov/privacy/ferpa/health-records
The Family Educational Rights and Privacy Act Guidance for Parents	Guidance	Explanation of FERPA for parents	Feb 11	OM/DOPO	No	N/A				https://www.ed.gov/privacy/ferpa/health-records
The Family Educational Rights and Privacy Act Guidance for Parents (Summary)	Guidance	Explanation of FERPA for parents	2011	OM/DOPO	No	N/A				https://www.ed.gov/privacy/ferpa/health-records
The Family Educational Rights and Privacy Act Guidance for Parents (Summary)	Guidance	Guidance on the requirements for written agreements under FERPA's studies and audit and evaluation exceptions to the written consent requirement	Jun 11	OM/DOPO	No	N/A				https://www.ed.gov/privacy/ferpa/health-records

Case Study #1: High School Feedback Report	Case Study	Case study on the disclosure of student records to generate high school feedback reports.	Jun 15	OM/OC/PO	No	N/A			https://uidentel.waxy.edu.gov/ite/Source%20document%20file/CareStudy1%20FeedbackReport.pdf	PTACCS-1
Case Study #2: Head Start Program	Case Study	Case study on the disclosure of student records to evaluate a head start program.	Jun 15	OM/OC/PO	No	N/A			https://uidentel.waxy.edu.gov/ite/Source%20document%20file/CareStudy2%20HeadStart.pdf	PTACCS-2
Case Study #3: Enforcement	Case Study	Case study on FERPA enforcement.	Jun 15	OM/OC/PO	No	N/A			https://uidentel.waxy.edu.gov/ite/Source%20document%20file/CareStudy3%20Enforcement.pdf	PTACCS-3
Case Study #4: PTAC Technical Assistance	Case Study	Case study on FERPA technical assistance.	Jun 15	OM/OC/PO	No	N/A			https://uidentel.waxy.edu.gov/ite/Source%20document%20file/CareStudy4%20PTAC TA.pdf	PTACCS-4
Frequently Asked Questions—Cloud Computing	FAQ	FAQ on FERPA in the context of cloud computing.	Jul 25	OM/OC/PO	No	N/A			https://uidentel.waxy.edu.gov/ite/Source%20document%20file/FAQ_CloudComputing.pdf	PTACFAQ-8
Data De-identification: An Overview of Basic Terms	FAQ	Technical assistance resource on data de-identification and statistical disclosure avoidance.	Mar 13	OM/OC/PO	No	N/A			https://uidentel.waxy.edu.gov/ite/Source%20document%20file/Data De-identification Terms.pdf	PTAC-CL
Data Sharing Agreement Checklist	Checklist	Checklist of required and recommended elements of a data sharing agreement.	Jul 15	OM/OC/PO	No	N/A			https://uidentel.waxy.edu.gov/ite/Source%20document%20file/Written Agreement Checklist.pdf	PTAC-CL-3
Sent letter from Department of Education to Department of Health and Human Services regarding child welfare agencies and disclosing education records.	Guidance	Guidance on the Uninterrupted Scholars Act.	Apr 13	OM/OC/PO	No	N/A			https://uidentel.waxy.edu.gov/ite/Source%20document%20file/Letter with DCSSE and DHS dated 4/13/13.pdf	7
Letter to University of Mass. Re: Disclosure of FERPA to a State Longitudinal Data System	Letter	Letter on requirements under FERPA when disclosure student records to a state-wide longitudinal data system.	Nov 13	OM/OC/PO	No	N/A			https://uidentel.waxy.edu.gov/ite/Source%20document%20file/Longitudinal Data System.pdf	PTACFAQ-2
PTAC - Frequently Asked Questions - Disclosure Assistance	FAQ	Technical assistance resource on data de-identification and statistical disclosure avoidance.	May 13	OM/OC/PO	No	N/A			https://uidentel.waxy.edu.gov/ite/Source%20document%20file/PTACFAQ_DSI%20Disclosure Assistance.pdf	
DCL to Chief State School Officers on the amendments made to the Family Educational Rights and Privacy Act (FERPA) by the Uninterrupted Scholars Act (2014) (includes DCLs include amendments.)	Letter	Guidance on the Uninterrupted Scholars Act.	May 14	OM/OC/PO	Yes	Yes	Guidance on the Amendments to the Family Educational Rights and Privacy Act by the Uninterrupted Scholars Act	1/7/2014	https://uidentel.waxy.edu.gov/ite/Source%20document%20file/Uninterrupted Scholars Act.pdf	

FERPA Exceptions Summary	Handout									https://www2.ed.gov/privacy/ferpa/exceptions/summary.pdf	PTAC Handout 2H
FERPA Model Directory Information Notice MS Word (51 KB)	Model Notice									https://www2.ed.gov/privacy/ferpa/model-notice-0.docx	
FERPA Model Notification of Rights for Elementary & Secondary Schools MS Word (50 KB)	Model Notice									https://www2.ed.gov/privacy/ferpa/model-notice-0.docx	
DEA and FERPA Confidentiality Provisions	Guidance									https://www2.ed.gov/privacy/ferpa/confidentiality-provisions.pdf	
Letter to Kansas Board of Regents re: Disclosure of PII to contractors	Letter									https://www2.ed.gov/privacy/ferpa/letter-to-kansas-board-of-regents-re-disclosure-of-pii-to-contractors.pdf	
Letter to Nevada SIA re: providing parents with access to education records maintained by SIA	Letter									https://www2.ed.gov/privacy/ferpa/letter-to-nevada-sia-re-providing-parents-with-access-to-education-records-maintained-by-sia.pdf	
Letter to University of N.C. Chapel Hill re: protecting PII from disclosure	Letter									https://www2.ed.gov/privacy/ferpa/letter-to-university-of-n-c-chapel-hill-re-protecting-pii-from-disclosure.pdf	
Protecting Student Privacy While Using Online Tools and Services: Requirements and Best Practices	Guidance									https://www2.ed.gov/privacy/ferpa/protecting-student-privacy-while-using-online-tools-and-services-requirements-and-best-practices.pdf	PTAC FAQ 3
The Family Educational Rights and Privacy Act Guidance on Sharing Information with Community-Based Organizations	Guidance									https://www2.ed.gov/privacy/ferpa/family-educational-rights-and-privacy-act-guidance-on-sharing-information-with-community-based-organizations.pdf	
Transparency Best Practices for Schools and Districts	Guidance									https://www2.ed.gov/privacy/ferpa/transparency-best-practices-for-schools-and-districts.pdf	PTAC CL-5

CASSTUDY #8 Monitoring Access to PIR: Best Practices for Access Controls and Disclosure Assistance Techniques	Case Study	Case study on the use of data minimization and statistical disclosure avoidance to protect privacy	Jul-15	OM/OCPO	No	N/A			https://studentinfo.usdoj.gov/secure/disclosure/2015/07/05/Minimizing_PIR_Access_0.pdf	PTAC-05
Data Governance Checklist	Checklist	Checklist for the recommended components of a data governance program	Jun-15	OM/OCPO	No	N/A			https://studentinfo.usdoj.gov/secure/disclosure/2015/06/24/Checklist_0.pdf	PTAC-05
Data Security Top Threats to Data Protection	Guidance	Technical assistance resource on the top threats to data security	Jun-15	OM/OCPO	No	N/A			https://studentinfo.usdoj.gov/secure/disclosure/2015/06/24/Top_Threats_to_Data_Protection_0.pdf	PTAC-05
Identity Authentication Best Practices	Guidance	Best practices for performing identity authentication	Jul-15	OM/OCPO	No	N/A			https://studentinfo.usdoj.gov/secure/disclosure/2015/07/01/Identity_Authentication_Best_Practices_0.pdf	PTAC-05
Letter to attorney of school district re: OCR's 2011 LCI on FERPA	Letter	Letter on FERPA requirements in the context of OCR's 2011 Dear Colleague letter on sexual assault	Sep-15	OM/OCPO	No	N/A			https://www2.ed.gov/policy/elsec/letter/colleageltrbrk1509/ocr-ferpa-2011-09-01-letter-to-schools-01.pdf	PTAC-03
Letter to Virginia AG re: disclosure of report to DNA Board of Violators re: alleged rape allegation	Letter	Letter on the applicability of FERPA in the context of information relating to an allegation of sexual assault	Jul-15	OM/OCPO	No	N/A			https://studentinfo.usdoj.gov/secure/disclosure/2015/07/01/VA_Letter_to_Virginia_Ag_01.pdf	
Protecting Student Privacy While Using Online Educational Services: Model Terms of Service	Guidance	Guidance on the application of FERPA to education technology apps and services; sample provisions for vendors' terms of service agreements	Jan-15	OM/OCPO	No	N/A			https://studentinfo.usdoj.gov/secure/disclosure/2015/01/20/Protecting_Student_Privacy_While_Using_Online_Educational_Services_Model_Terms_of_Service_01.pdf	PTAC-04
OCI on changes made to military recruiter provisions by the ESSA (Notice required by ESSA)	Letter	Guidance on ESSA provisions relating to the use of student information for military recruiters	Nov-16	OM/OCPO	No	N/A			https://studentinfo.usdoj.gov/secure/disclosure/2016/11/02/OCI_on_changes_made_to_military_recruiter_provisions_by_the_ESSA_November_2016.pdf	
Dear Colleague Letter to School Officials at Institutions of Higher Education regarding protecting student's education records from disclosure without consent and to provide guidance on how to comply with the discovery of student records	Letter	Letter explaining FERPA and privacy best practices in the context of students' medical and treatment records	Aug-16	OM/OCPO	Yes	N/A	Dear Colleague Letter to School Officials at Institutions of Higher Education	5/24/2016	https://studentinfo.usdoj.gov/secure/disclosure/2016/08/01/DCL_to_School_Officials_at_Institutions_of_Higher_Education_08-01-16.pdf	

Joint Guidance on Data Matching to Facilitate NYCA Performance Reporting and Evaluation	Guidance	Guidance on FERPA in the context of data sharing in support of the Workforce Improvement and Opportunity Act.	No date - 2016	OM/OCPO	No	N/A			https://studentaffairs.usf.edu/ocpo/ferpa/2016/01/01/ocpo-ferpa-guidance-on-data-sharing-in-support-of-the-workforce-improvement-and-opportunity-act/
Letter to SUNY Chancellor re: sharing of Financial Aid data for purposes of reverse transfer	Letter	Letter on FERPA in the context of data sharing in support of postsecondary reverse transfer programs.	Jan 16	OM/OCPO	No	N/A			https://studentaffairs.usf.edu/ocpo/ferpa/2016/01/01/ocpo-ferpa-guidance-on-data-sharing-in-support-of-the-workforce-improvement-and-opportunity-act/
Notice to Chief State School Officers (CISO) (05.XI)	Letter	Summary for CISOs of recent FERPA guidance and requirements.	No date - 2016	OM/OCPO	No	N/A			https://studentaffairs.usf.edu/ocpo/ferpa/2016/01/01/ocpo-ferpa-guidance-on-data-sharing-in-support-of-the-workforce-improvement-and-opportunity-act/
Notice to Superintendents (SIS) (14.I)	Letter	Summary for SISs of recent FERPA guidance and requirements.	2016	OM/OCPO	No	N/A			https://studentaffairs.usf.edu/ocpo/ferpa/2016/01/01/ocpo-ferpa-guidance-on-data-sharing-in-support-of-the-workforce-improvement-and-opportunity-act/
OCPO response to Communication Incident Data and Disclosure Avoidance	Letter	Letter on privacy protection requests under FERPA for publicly reported, AD/SAFE, tabular data about students.	Apr 16	OM/OCPO	No	N/A			https://studentaffairs.usf.edu/ocpo/ferpa/2016/01/01/ocpo-ferpa-guidance-on-data-sharing-in-support-of-the-workforce-improvement-and-opportunity-act/
FERPA Model General Notice of Rights (M. Word) (14.XI)	Model Notice	Model notice explaining rights under the Protection of Pupil Rights Amendment.	2016	OM/OCPO	No	N/A			https://studentaffairs.usf.edu/ocpo/ferpa/2016/01/01/ocpo-ferpa-guidance-on-data-sharing-in-support-of-the-workforce-improvement-and-opportunity-act/
FERPA Model Notice & Consent Opt-Out for Specific Activities (MS Word) (10.XI)	Model Notice	Model notice explaining rights under the Protection of Pupil Rights Amendment and model consent statement for opting out of certain activities.	2016	OM/OCPO	No	N/A			https://studentaffairs.usf.edu/ocpo/ferpa/2016/01/01/ocpo-ferpa-guidance-on-data-sharing-in-support-of-the-workforce-improvement-and-opportunity-act/
Response to Suffolk University re: use of financial aid data for research	Letter	Letter on the intersection of FERPA, the Higher Education Act, and the Privacy Act in the context of research requests for financial aid information for research.	Sep 16	OM/OCPO	No	N/A			https://studentaffairs.usf.edu/ocpo/ferpa/2016/01/01/ocpo-ferpa-guidance-on-data-sharing-in-support-of-the-workforce-improvement-and-opportunity-act/
Response to University of North Carolina re: use of financial aid data for research	Letter	Letter on the intersection of FERPA, the Higher Education Act, and the Privacy Act in the context of research requests for financial aid information for program evaluation.	Oct 16	OM/OCPO	No	N/A			https://studentaffairs.usf.edu/ocpo/ferpa/2016/01/01/ocpo-ferpa-guidance-on-data-sharing-in-support-of-the-workforce-improvement-and-opportunity-act/
Guidance on the Use of Financial Aid Information for Program Evaluation and Research	Guidance	Guidance on the intersection of FERPA, the Higher Education Act, and the Privacy Act in the context of the use of students' financial aid information for program evaluation and research.	Jan 17	OM/OCPO	No	N/A			https://studentaffairs.usf.edu/ocpo/ferpa/2016/01/01/ocpo-ferpa-guidance-on-data-sharing-in-support-of-the-workforce-improvement-and-opportunity-act/

Integrated Data Systems and Student Privacy	Guidance	Guidance on how FERPA applies to the content of data sharing in support of multi-agency integrated data systems.	Jan. 17	CMA/COPD	No	N/A			https://budget.wisc.edu/gov/site/default/file/source_documents/final/DDE%20-%20Final%20.pdf	PAC-B-4
Letter to Liberty University	Letter	Letter on FERPA's applicability to students involved in committing financial fraud	Dec. 17	CMA/COPD	No	N/A			https://budget.wisc.edu/gov/site/default/file/source_documents/final/Letter%20on%20FERPA's%20applicability%20to%20students%20involved%20in%20committing%20financial%20fraud.pdf	
Letter to Wachter	Letter	Letter on FERPA's applicability to surveillance videos of multiple students.	Dec. 17	CMA/COPD	No	N/A			https://budget.wisc.edu/gov/site/default/file/source_documents/final/Letter%20on%20FERPA's%20applicability%20to%20surveillance%20videos%20of%20multiple%20students.pdf	



UNITED STATES DEPARTMENT OF EDUCATION
OFFICE OF THE SECRETARY

January 16, 2018

Honorable Gary J. Palmer
Chairman
Subcommittee on Intergovernmental Affairs
Committee on Oversight
and Government Reform
U.S. House of Representatives
Washington, DC 20515

Dear Representative Palmer:

Thank you for your December 8, 2017, letter to Secretary DeVos regarding guidance issued by the U.S. Department of Education (Department) since January 1, 2008. Your letter was forwarded to me, and I am pleased to respond on the Secretary's behalf. An identical response has been sent to each of your cosigners.

In accordance with our discussions with your staff, we are providing the information you requested for two Department offices – the Office of the Chief Financial Officer (OCFO) and the Office of Management's Office of the Chief Privacy Officer (OM-OCPO). The Department will provide information for the remaining offices on a rolling basis to be completed no later than February 15, 2018.

We have enclosed spreadsheets responding to Questions 1 through 6b and 7 for OCFO and OM-OCPO. With respect to question 6c, none of the listed guidance was submitted to GAO or Congress. With respect to Question 6d, the Department's Regulatory Reform Task Force has overseen and is continuing to oversee the review by Department offices of their guidance in accordance with Executive Order 13777. The Department's most recent report on this review can be found at <https://www2.ed.gov/documents/press-releases/regulatory-reform-task-force-progress-report-2.pdf>.

Should you have any questions regarding this submission, please contact Peter Oppenheim, Assistant Secretary for Legislation and Congressional Affairs, at (202) 401-0020.

Sincerely,

Robert S. Eitel
Senior Counselor to the Secretary and
Regulatory Reform Officer

**U.S Department of Education Guidance Since January 1, 2008 -
- Office of the Chief Financial Officer**

1. Title	2. Name of the Form of Guidance (Circular, Guidance, FAQ, etc.)
Notification of FEDWIRE and ACH Payment Options for ED Grant & Cooperative Agreement Payees	Guidance
Letter to Chief State School Officers on Granting Administrative Flexibility for Better Measures of Success	Guidance
Communication for ED employees and grantees on Uniform Guidance	Guidance
Cost Allocation Guide for State and Local Governments	Guidance
Change in Grant Disbursement from the U.S. Dept. of Education to U.S. Dept. of the Treasury, Including the Treasury Offset Program (TOP), May Affect Your Financial Operations	Guidance
Frequently Asked Questions on TOP	FAQ
ED FAQs about the Uniform Guidance	FAQ
Use of Federal Grant Funds for Conferences and Meetings	Guidance
Frequently Asked Questions on Using Federal Funds for Conferences and Meetings	FAQ
Excessive Cash Drawdown Memorandum	Guidance
Department of Education Cash Management Policies for Grants and Cooperative Agreements	Guidance
Frequently Asked Questions on Cash Management	FAQ
Dear Colleague Letter on Audit Quality	Guidance

3. Brief Description of Subject	4. Date of Issuance	5. Issuing Office and Subcomponent, if any, e.g., OSERS/OSEP
Rescinded memorandum on payment requirements that were outdated and superseded by requirements in 2 CFR 200	Oct-10	OCFO
Rescinded letter on time and effort reporting flexibilities that were superceded by flexibilities in 2 CFR 200	Sep-12	OCFO
Rescinded communication about 2 CFR 200 that was superseded by Department web content: https://www2.ed.gov/policy/fund/guid/uniform-guidance/index.html	Feb-14	OCFO
Guidance document for preparing indirect cost proposals	Sep-09	OCFO
Letter on how grant recipients receive payments and requirements related to debt collection	Jul-10	OCFO
Answers to frequent questions related to debt collection	Jul-10	OCFO
Answers to frequent questions on 2 CFR 200	Dec-16	OCFO
Memorandum on requirements related to using funds for conferences and meetings	Dec-14	OCFO
Answers to frequent questions on using funds for conferences and meetings	Dec-14	OCFO
Memorandum on cash management requirements regarding drawdowns	Dec-14	OCFO
Memorandum on cash management requirements regarding payments	Jul-16	OCFO
Answers to frequent questions on cash management requirements	Jul-16	OCFO
Letter on the importance of Single Audits and meeting all audit requirements	Aug-16	OCFO

6.a. Significant Guidance? (Yes/No)	6.b. Submitted to OIRA for Review? (Yes/No)	6.b.i. If Applicable, Title of Document Submitted to OIRA
No	N/A	
No	N/A	
No	N/A	
No	N/A	
No	N/A	
No	N/A	
No	N/A	
No	N/A	
No	N/A	
No	N/A	
No	N/A	
No	N/A	
No	N/A	

6.b.ii. If Applicable, Date of Submission to OIRA	7.a. Federal Register Citation, If Any	7.b. Hyperlink, If Available
		https://www2.ed.gov/policy/fund/guid/gposbul/fedwire-memo.pdf https://www2.ed.gov/policy/fund/guid/gposbul/time-and-effort-reporting.html https://www2.ed.gov/policy/fund/guid/gposbul/gposbul.html https://www2.ed.gov/about/offices/list/ocfo/fipao/guideigcwebsite.pdf https://www2.ed.gov/policy/fund/guid/gposbul/top-letter-7-26-10.pdf https://www2.ed.gov/policy/fund/guid/gposbul/gposbul.html https://www2.ed.gov/policy/fund/guid/uniform-guidance/edfaqs1216.pdf https://www2.ed.gov/policy/fund/guid/gposbul/gposbul.html https://www2.ed.gov/policy/fund/guid/gposbul/gposbul.html https://www2.ed.gov/policy/fund/guid/gposbul/drawdown.html https://www2.ed.gov/policy/fund/guid/gposbul/cash-management-memo.pdf https://www2.ed.gov/policy/fund/guid/gposbul/cash-management-faqs.pdf https://www2.ed.gov/policy/fund/guid/gposbul/colleague2016.pdf

**7.d. Any Other
Identification Number
for the Document**

U.S. Department of Education Office of Management/Office of the Chief Privacy Officer									
1. Title	2. Name of the Form of Guidance (Circular, Guidance, FAQ, etc.)	3. Brief Description of Subject	4. Date of Issuance	5. Issuing Office and Subcomponent, if any, e.g., OSEBS/OSEP	6.a. Significant Guidance? (Yes/No)	6.b. Submitted to OIRA for Review? (Yes/No)	6.b.i. If Applicable, Title of Document Submitted to OIRA	7.a. Federal Register Citation, if Any	7.b. Hyperlink, if 7.d. Any Other Identification Number for the Document
Joint Guidance on the Application of the Family Educational Rights and Privacy Act (FERPA) and the Health Insurance Portability and Accountability Act of 1996 (HIPAA) to Student Health Records	Guidance	Joint OIG/HHS guidance on the intersection of FERPA and HIPAA in the context of student health records.	Nov-08	OMA/OIPO	No	N/A			https://www.ferpa.gov/Default.aspx?Source=documentTitle/ferpa-hipa-guidance.pdf
Family Educational Rights and Privacy Act (FERPA) and FERPA	Guidance	Guidance on FERPA in the context of major outbreaks.	Oct-09	OMA/OIPO	Yes	Yes	Same as title of document.		https://www.ferpa.gov/Default.aspx?Source=documentTitle/ferpa-guidance.pdf
Family Educational Rights and Privacy Act (FERPA) and the Disclosure of Student Information Related to Emergencies and Disasters	Guidance	Guidance on FERPA in the context of emergencies and disasters.	Jun-10	OMA/OIPO	No	N/A			https://www.ferpa.gov/Default.aspx?Source=documentTitle/ferpa-emergency-disaster-guidance.pdf
Addressing Emergencies on Campus	Guidance	Guidance on FERPA in the context of campus emergencies.	Jun-11	OMA/OIPO	No	N/A			https://www.ferpa.gov/Default.aspx?Source=documentTitle/ferpa-emergency-disaster-guidance.pdf
Data Governance and Oversight	Guidance	White Paper on the importance of strong data governance and data stewardship for the protection of student privacy.	Dec-11	OMA/OIPO	No	N/A			https://www.ferpa.gov/Default.aspx?Source=documentTitle/ferpa-emergency-disaster-guidance.pdf
The Family Educational Rights and Privacy Act Guidance for High School Students	Guidance	Explanation of FERPA for students.	Feb-11	OMA/OIPO	No	N/A			PTAC-IB-1
The Family Educational Rights and Privacy Act Guidance for Parents	Guidance	Explanation of FERPA for parents.	Feb-11	OMA/OIPO	No	N/A			https://www.ferpa.gov/Default.aspx?Source=documentTitle/ferpa-emergency-disaster-guidance.pdf
The Family Educational Rights and Privacy Act Guidance for Parents (Nursery)	Guidance	Explanation of FERPA for parents.	2011	OMA/OIPO	No	N/A			https://www.ferpa.gov/Default.aspx?Source=documentTitle/ferpa-emergency-disaster-guidance.pdf
The Family Educational Rights and Privacy Act Guidance for Parents (Nursery)	Guidance	Guidance on the requirements for written agreements under FERPA's studies and audits and evaluation exceptions to the written consent requirement.	Jun-11	OMA/OIPO	No	N/A			PTAC-FAQ-5

Case Study #1: High School Feedback Report	Case Study	Case study on the disclosure of student records to generate high school feedback reports.	Jun 15	OM/OC/PO	No	N/A			https://studentprivacy.ed.gov/site/default/files/source_documents/Title/CasStudy1-FinalFeedbackReport_0.pdf	PTAC-CS-1
Case Study #2: Head Start Program	Case Study	Case study on the disclosure of student records to evaluate a head start program	Jun 15	OM/OC/PO	No	N/A			https://studentprivacy.ed.gov/site/default/files/source_documents/Title/CasStudy2-HeadStart_0.pdf	PTAC-CS-2
Case Study #3: Enforcement	Case Study	Case study on FERPA enforcement.	Jun 15	OM/OC/PO	No	N/A			https://studentprivacy.ed.gov/site/default/files/source_documents/Title/CasStudy3-Enforcement_0.pdf	PTAC-CS-3
Case Study #4: PTAC Technical Assistance	Case Study	Case study on FERPA technical assistance	Jun 15	OM/OC/PO	No	N/A			https://studentprivacy.ed.gov/site/default/files/source_documents/Title/CasStudy4-PTAC_TA.pdf	PTAC-CS-4
Frequently Asked Questions—Cloud Computing	FAQ	FAQ on FERPA in the context of cloud computing.	Jul 15	OM/OC/PO	No	N/A			https://studentprivacy.ed.gov/site/default/files/source_documents/Title/FAQ_CloudComputing_0.pdf	PTAC-FAQ-8
Data De-identification: An Overview of Basic Terms	FAQ	Technical assistance resource on data de-identification and statistical disclosure avoidance.	May 13	OM/OC/PO	No	N/A			https://studentprivacy.ed.gov/site/default/files/source_documents/Title/data_deidentification_terms_0.pdf	PTAC-GI
Data Sharing Agreement Checklist	Checklist	Checklist of required and recommended elements of a data sharing agreement.	Jul 15	OM/OC/PO	No	N/A			https://studentprivacy.ed.gov/site/default/files/source_documents/Title/WaitingAgreement_Checklist_0.pdf	PTAC-CL-3
Joint Letter from Department of Education and Department of Health and Human Services regarding child welfare agencies and disclosing education records.	Guidance	Guidance on the Uninterrupted Scholars Act.	Apr 13	OM/OC/PO	No	N/A			https://studentprivacy.ed.gov/site/default/files/source_documents/Title/Joint_LEAD_Letter_with_EDOSSE_HHS_Apr_4_2013.pdf	
Letter to University of Mary, Re: Disclosure of PI to a State Longitudinal Data System	Letter	Letter on requirements under FERPA where disclosure student records to a statewide longitudinal data system.	Nov 13	OM/OC/PO	No	N/A			https://www2.ed.gov/policy/genl/guid/pops/docs/ferpa-requirements-ma.pdf	
PTAC - Frequently Asked Questions—Disclosure Avoidance	FAQ	Technical assistance resource on data de-identification and statistical disclosure avoidance.	May 13	OM/OC/PO	No	N/A			https://studentprivacy.ed.gov/site/default/files/source_documents/Title/FAQ_diss_0.pdf	PTAC-FAQ-2
OCI to Chief State School Officers on the Uninterrupted Scholars Act (FERPA) by the Uninterrupted Scholars Act of 2011 (Regulations do not include amendments.)	Letter	Guidance on the Uninterrupted Scholars Act.	May 14	OM/OC/PO	Yes	Yes	Guidance on the Amendments to the Family Educational Rights and Privacy Act by the Uninterrupted Scholars Act	1/7/2014	https://studentprivacy.ed.gov/site/default/files/source_documents/Title/UninterruptedScholarsAct_0.pdf	

FERPA Exceptions Summary	Handout		Summary of commonly used exceptions to FERPA's written consent requirement	Apr 14	OM/OCFO	No	N/A	https://nvdehspz.vaxxed.gov/site/default/files/source-document/17file/ferpa%20exceptions%20handout_portal_0.pdf	PTAC-Handout 2H
FERPA Model Directory Information Notice MS Word (11.8)	Model Notice		Model notice for designation of Directory Information under FERPA	2014	OM/OCFO	No	N/A	https://nvdehspz.vaxxed.gov/site/default/files/source-document/17file/ferpa-dir-info-not_0.doc	
FERPA Model Notification of Rights for Elementary & Secondary Schools MS Word (05.18)	Model Notice		Model notice of FERPA rights on the elementary and secondary education context.	2014	OM/OCFO	No	N/A	https://nvdehspz.vaxxed.gov/site/default/files/source-document/17file/ferpa-model-notification_of_rights_0.doc	
IDEA and FERPA Confidentiality Provisions	Guidance		Comparison of the confidentiality provisions under FERPA and IDEA.	Jun 14	OM/OCFO	No	N/A	https://nvdehspz.vaxxed.gov/site/default/files/source-document/17file/IDEA%20FERPA%20Confidentiality%20Provisions%20Comparison%20Chart%2006.06.14.pdf	
Letter to Kansas Board of Regents re: disclosure of FERPA to contractors	Letter		Letter on FERPA requirements when disclosure student records to contractors and sub-contractors.	OCT 14	OM/OCFO	No	N/A	https://nvdehspz.vaxxed.gov/site/default/files/source-document/17file/Kansas%20Board%20of%20Regents%2010.07.14.pdf	
Letter to Nevada SLA re: providing parents with access to education records maintained by SLA	Letter		Letter on FERPA's access provisions in the context of student records maintained by the SLA.	Jul 14	OM/OCFO	No	N/A	https://nvdehspz.vaxxed.gov/site/default/files/source-document/17file/letter%20to%20Nevada%20SLA%2007.14.pdf	
Letter to University of N.C. Chapel Hill re: granting FERPA from disclosure	Letter		Letter on the applicability of FERPA in the context of disclosure of student information pursuant to a public records request.	Apr 14	OM/OCFO	No	N/A	https://nvdehspz.vaxxed.gov/site/default/files/source-document/17file/letter%20to%20UNC%20Chapel%20Hill.pdf	
Protecting Student Privacy while Using Online Educational Services: Requirements and Best Practices	Guidance		Guidance on the application of FERPA to education technology apps and services.	Feb 14	OM/OCFO	No	N/A	https://nvdehspz.vaxxed.gov/site/default/files/source-document/17file/Protecting%20Student%20Privacy%20while%20Using%20Online%20Educational%20Services%202013%2002%2009.pdf	PTAC-FAQ 3
The Family Educational Rights and Privacy Act Guidance on Sharing Information with Community Based Organizations	Guidance		Guidance on FERPA's applicability when sharing student records with community based organizations.	2014	OM/OCFO	No	N/A	https://nvdehspz.vaxxed.gov/site/default/files/source-document/17file/Community%20Based%20Orgs.pdf	
Transparency Best Practices for Schools and Districts	Guidance		Guidance on best practices for improving transparency about data use and data practices.	Jul 14	OM/OCFO	No	N/A	https://nvdehspz.vaxxed.gov/site/default/files/source-document/17file/EA%20Transparency%20Best%20Practices%2007%2006.pdf	PTAC-CL 5

April Guidance on Data Matching to Validate WIDA Performance Reporting and Evaluation	Guidance	Guidance on FERPA in the context of data sharing in support of the Workforce Improvement and Opportunity Act.	No date - 2016	OM/OC/PO	No	N/A	https://hawaii.gov/education/2016/04/01/letter-to-chief-state-school-officers-185-188/
Letter to SUNY Chancellor re: Sharing of Financial WIDA Campuses for purposes of internal transfer	Letter	Letter on FERPA in the context of data sharing in support of postsecondary reverse transfer programs.	Jan-16	OM/OC/PO	No	N/A	https://hawaii.gov/education/2016/01/01/letter-to-suny-chancellor-re-sharing-of-financial-wida-campuses-for-purposes-of-internal-transfer
Notice to Chief State School Officers (CSSL) (185-188)	Letter	Summary for LHA of recent FERPA guidance and requirements.	No date - 2016	OM/OC/PO	No	N/A	https://hawaii.gov/education/2016/01/01/notice-to-chief-state-school-officers-185-188
Notice to Superintendents (PSL 183-184)	Letter	Summary for LHA of recent FERPA guidance and requirements.	2016	OM/OC/PO	No	N/A	https://hawaii.gov/education/2016/01/01/notice-to-superintendents-183-184
OC/PO response to Inquiries on Enrollment Data and Disclosure Avoidance	Letter	Letter on privacy protections required under FERPA for publicly reported aggregate, tabular data about students.	Apr-16	OM/OC/PO	No	N/A	https://hawaii.gov/education/2016/04/01/oc-po-response-to-inquiries-on-enrollment-data-and-disclosure-avoidance
FERPA Model General Notice of Rights (MS Word) (184-185)	Model Notice	Model notice explaining rights under the Protection of Pupil Rights Amendment	2016	OM/OC/PO	No	N/A	https://hawaii.gov/education/2016/04/01/ferpa-model-general-notice-of-rights-184-185
FERPA Model Notice & Consent Opt-Out for Specific Activities (MS Word) (186-187)	Model Notice	Model notice explaining rights under the Protection of Pupil Rights Amendment and model consent statement for opting out of certain activities.	2016	OM/OC/PO	No	N/A	https://hawaii.gov/education/2016/04/01/ferpa-model-notice-and-consent-opt-out-for-specific-activities-186-187
Response to South University re use of financial aid data for research	Letter	Letter on the intersection of FERPA, the Higher Education Act, and the Privacy Act in the context of the use of students' financial aid information for research.	Sep-16	OM/OC/PO	No	N/A	https://hawaii.gov/education/2016/09/01/response-to-south-university-re-use-of-financial-aid-data-for-research
Response to University of North Carolina re use of financial aid data for research	Letter	Letter on the intersection of FERPA, the Higher Education Act, and the Privacy Act in the context of the use of students' financial aid information for program evaluation.	Oct-16	OM/OC/PO	No	N/A	https://hawaii.gov/education/2016/10/01/response-to-university-of-north-carolina-re-use-of-financial-aid-data-for-research
Guidance on the Use of Financial Aid Information for Program Evaluation and Research	Guidance	Guidance on the intersection of FERPA, the Higher Education Act, and the Privacy Act in the context of the use of students' financial aid information for program evaluation and research.	Jan-17	OM/OC/PO	No	N/A	https://hawaii.gov/education/2017/01/01/guidance-on-the-use-of-financial-aid-information-for-program-evaluation-and-research

Integrated Data Systems and Student Privacy	Guidance	Guidance on how FERPA applies in the context of data sharing in support of multi-agency integrated data systems.	Jan 17	OIA/OCPD	No	N/A			https://studentipr.org/default.htm#/site/Default?ref=/source_document/Title/DSE-Source%20document	PTAC-B-4 Final O.pdf
Letter to Liberty University	Letter	Letter on FERPA's applicability to students suspected of committing sexual and fraud.	Dec 17	OIA/OCPD	No	N/A			https://studentipr.org/default.htm#/site/Default?ref=/source_document/Title/Letter%20to%20Liberty%20Lette	DS.pdf
Letter to Washington	Letter	Letter on FERPA's applicability to surveillance video of multiple students.	Dec 17	OIA/OCPD	No	N/A			https://studentipr.org/default.htm#/site/Default?ref=/source_document/Title/Letter%20to%20Washington%20Students%20Surveillance	DS.pdf

U.S. Department of Education Guidance Since January 1, 2008 -- Office of Management/Office of the Chief Privacy Officer

1. Title	2. Name of the Form of Guidance (Circular, Guidance, FAQ, etc.)	3. Brief Description of Subject	4. Date of Issuance	5. Issuing Office and Subcomponent, if any, e.g., OSERS/OSEP	6.a. Significant Guidance? (Yes/No)	6.b. Submitted to OIRA for Review? (Yes/No)	6.b.i. If Applicable, Title of Document Submitted to OIRA	6.b.ii. If Applicable, Date of Submission to OIRA	7.a. Federal Register Citation, If Any	7.b. Hyperlink, If Available	7.d. Any Other Identification Number for the Document
Joint Guidance on the Application of the Family Educational Rights and Privacy Act (FERPA) and the Health Insurance Portability and Accountability Act of 1996 (HIPAA) to Student Health Records	Guidance	Joint ED/HHS guidance on the intersection of FERPA and HIPAA in the context of student health records	Nov-08	OM/OCPO	No	N/A				https://studentprivacy.ed.gov/sites/default/files/resource_document/file/ferpa-hipaa-guidance.pdf	
Family Educational Rights and Privacy Act (FERPA) and H1N1	Guidance	Guidance on FERPA in the context of major outbreaks.	Oct-09	OM/OCPO	Yes	Yes	Same as title of document.	10/9/2009		https://studentprivacy.ed.gov/sites/default/files/resource_document/file/ferpa-h1n1.pdf	
Family Educational Rights and Privacy Act (FERPA) and the Disclosure of Student Information Related to Emergencies and Disasters	Guidance	Guidance on FERPA in the context of emergencies and disasters.	Jun-10	OM/OCPO	No	N/A				https://studentprivacy.ed.gov/sites/default/files/resource_document/file/ferpa-disaster-guidance.pdf	
Addressing Emergencies on Campus	Guidance	Guidance on FERPA in the context of campus emergencies.	Jun-11	OM/OCPO	No	N/A				https://studentprivacy.ed.gov/sites/default/files/resource_document/file/emergency-guidance.pdf	
Data Governance and Stewardship	Guidance	Issue brief on the importance of strong data governance and data stewardship for the protection of student privacy.	Dec-11	OM/OCPO	No	N/A				https://studentprivacy.ed.gov/sites/default/files/resource_document/file/Data_Governance_and_Stewardship_0.pdf	PTAC-IB-1
The Family Educational Rights and Privacy Act Guidance for Eligible Students	Guidance	Explanation of FERPA for students.	Feb-11	OM/OCPO	No	N/A				https://studentprivacy.ed.gov/sites/default/files/resource_document/file/for-eligible-students.pdf	
The Family Educational Rights and Privacy Act Guidance for Parents	Guidance	Explanation of FERPA for parents.	Feb-11	OM/OCPO	No	N/A				https://studentprivacy.ed.gov/sites/default/files/resource_document/file/for-parents.pdf	

The Family Educational Rights and Privacy Act Guidance for Parents (Spanish)	Guidance	Explanation of FERPA for parents.	2011	OM/OCPO	No	N/A				http://www2.ed.gov/policy/gen/guid/fpco/ferpa/for-parents-spanish.pdf	
The Family Educational Rights and Privacy Act Guidance for Reasonable Methods and Written Agreements	Guidance	Guidance on the requirements for written agreements under FERPA's studies and audit and evaluation exceptions to the written consent requirement.	Jun-11	OM/OCPO	No	N/A				https://studentprivacy.ed.gov/sites/default/files/resource_document/file/Guidance_for_Reasonable_Methods%20final_0.pdf	PTAC-FAQ-5
Case Study #1: High School Feedback Report	Case Study	Case study on the disclosure of student records to generate High School Feedback Reports.	Jun-15	OM/OCPO	No	N/A				https://studentprivacy.ed.gov/sites/default/files/resource_document/file/CaseStudy1_HSFeedbackReport_0.pdf	PTAC-CS-1
Case Study #2: Head Start Program	Case Study	Case study on the disclosure of student records to evaluate a Head Start program.	Jun-15	OM/OCPO	No	N/A				https://studentprivacy.ed.gov/sites/default/files/resource_document/file/CaseStudy2_HeadStart_0.pdf	PTAC-CS-2
Case Study #3: Enforcement	Case Study	Case study on FERPA enforcement.	Jun-15	OM/OCPO	No	N/A				https://studentprivacy.ed.gov/sites/default/files/resource_document/file/CaseStudy3_Enforcement_0.pdf	PTAC-CS-3
Case Study #4: PTAC Technical Assistance	Case Study	Case study on FERPA technical assistance.	Jun-15	OM/OCPO	No	N/A				https://studentprivacy.ed.gov/sites/default/files/resource_document/file/CaseStudy4_PTAC_TA.pdf	PTAC-CS-4
Frequently Asked Questions—Cloud Computing	FAQ	FAQ on FERPA in the context of cloud computing.	Jul-15	OM/OCPO	No	N/A				https://studentprivacy.ed.gov/sites/default/files/resource_document/file/FAQ_Cloud_Computing_0.pdf	PTAC-FAQ-8

Data De-identification: An Overview of Basic Terms	FAQ	Technical assistance resource on data de-identification and statistical disclosure avoidance.	May-13	OM/OCPO	No	N/A				https://studentprivacy.ed.gov/sites/default/files/resource_document/file/data_deidentification_terms_0.pdf	PTAC-GL
Data Sharing Agreement Checklist	Checklist	Checklist of required and recommended elements of a data sharing agreement.	Jul-15	OM/OCPO	No	N/A				https://studentprivacy.ed.gov/sites/default/files/resource_document/file/Written_Agreement_Checklist.pdf	PTAC-CL-3
Joint Letter from Department of Education and Department of Health and Human Services regarding child welfare agencies and disclosing education records.	Guidance	Guidance on the Uninterrupted Scholars Act.	Apr-13	OM/OCPO	No	N/A				https://studentprivacy.ed.gov/sites/default/files/resource_document/file/Joint_FERPA_Letter_with_ED_OESE_HHS_ACF_4_24_2013.pdf	?
Letter to University of Mass. Re: disclosure of PII to a State longitudinal data system	Letter	Letter on requirements under FERPA when disclosure student records to a statewide longitudinal data system.	Nov-13	OM/OCPO	No	N/A				https://www2.ed.gov/policy/gen/guid/fpco/doc/letter-univ-of-ma.pdf	
PTAC - Frequently Asked Questions—Disclosure Avoidance	FAQ	Technical assistance resource on data de-identification and statistical disclosure avoidance.	May-13	OM/OCPO	No	N/A				https://studentprivacy.ed.gov/sites/default/files/resource_document/file/FAQs_disclosure_avoidance_0.pdf	PTAC-FAQ-2
DCL to Chief State School Officers on the amendments made to the Family Educational Rights and Privacy Act (FERPA) by the Uninterrupted Scholars Act of 2013 (Regulations do not include amendments.)	Letter	Guidance on the Uninterrupted Scholars Act.	May-14	OM/OCPO	Yes	Yes	Guidance on the Amendments to the Family Educational Rights and Privacy Act by the Uninterrupted Scholars Act	1/7/2014		https://studentprivacy.ed.gov/sites/default/files/resource_document/file/uninterrupted-scholars-act-guidance.pdf	
FERPA Exceptions Summary	Handout	Summary of commonly used exceptions to FERPA's written consent requirement	Apr-14	OM/OCPO	No	N/A				https://studentprivacy.ed.gov/sites/default/files/resource_document/file/FERPA%20Exceptions_HANDOUT_portrait_0.pdf	PTAC-Handout-2H

FERPA Model Directory Information Notice MS Word (51 KB)	Model Notice	Model notice for designation of Directory Information under FERPA	2014	OM/OCPO	No	N/A				https://studentprivacy.ed.gov/sites/default/files/resource_document/file/ferpa-dir-info-not_0.doc	
FERPA Model Notification of Rights for Elementary & Secondary Schools MS Word (50 KB)	Model Notice	Model notice of FERPA rights in the elementary and secondary education context.	2014	OM/OCPO	No	N/A				https://studentprivacy.ed.gov/sites/default/files/resource_document/file/ferpa-mod-not-rights_0.doc	
IDEA and FERPA Confidentiality Provisions	Guidance	Comparison of the confidentiality provisions under FERPA and IDEA.	Jun-14	OM/OCPO	No	N/A				https://studentprivacy.ed.gov/sites/default/files/resource_document/file/IDEA%20FERPA%20Confidentiality%20Provisions%20Comparison%20Chart%2006.06.14.pdf	
Letter to Kansas Board of Regents re: disclosure of PII to contractors	Letter	Letter on FERPA requirements when disclosure student records to contractors and subcontractors.	Oct-14	OM/OCPO	No	N/A				https://studentprivacy.ed.gov/sites/default/files/resource_document/file/Kansas%20Board%20of%20Regents%20100714.pdf	
Letter to Nevada SEA re: providing parents with access to education records maintained by SEA	Letter	Letter on FERPA's access provisions in the context of student records maintained by the SEA.	Jul-14	OM/OCPO	No	N/A				https://studentprivacy.ed.gov/sites/default/files/resource_document/file/Letter%20to%20Erquiaga%20072814.pdf	
Letter to University of N.C. Chapel Hill re: protecting PII from disclosure	Letter	Letter on the applicability of FERPA in the context of disclosure of student information pursuant to a public records request.	Apr-14	OM/OCPO	No	N/A				https://www2.ed.gov/policy/gen/guid/fpco/doc/letter-nc-chapel-hill.pdf	

Protecting Student Privacy While Using Online Educational Services: Requirements and Best Practices	Guidance	Guidance on the application of FERPA to education technology apps and services.	Feb-14	OM/OCPO	No	N/A				https://studentprivacy.ed.gov/sites/default/files/resource_document/file/Student%20Privacy%20and%20Online%20Educational%20Services%20%28February%202014%29_0.pdf	PTAC-FAQ-3
The Family Educational Rights and Privacy Act Guidance on Sharing Information with Community-Based Organizations	Guidance	Guidance on FERPA's applicability when sharing student records with community based organizations.	2014	OM/OCPO	No	N/A				https://www2.ed.gov/policy/gen/guid/fpco/doc/ferpa-and-community-based-orgs.pdf	
Transparency Best Practices for Schools and Districts	Guidance	Guidance on best practices for improving transparency about data use and data practices.	Jul-14	OM/OCPO	No	N/A				https://studentprivacy.ed.gov/sites/default/files/resource_document/file/LEA%20Transparency%20Best%20Practices%20final.pdf	PTAC-CL-5
CASESTUDY #5:Minimizing Access to PII: Best Practices for Access Controls and Disclosure Avoidance Techniques	Case Study	Case study on the use of data minimization and statistical disclosure avoidance to protect privacy.	Jul-15	OM/OCPO	No	N/A				https://studentprivacy.ed.gov/sites/default/files/resource_document/file/Case_Study_5_Minimizing_PII_Access_0.pdf	PTAC-CS-5
Data Governance Checklist	Checklist	Checklist for the recommended components of a data governance program.	Jun-15	OM/OCPO	No	N/A				https://studentprivacy.ed.gov/sites/default/files/resource_document/file/Data%20Governance%20Checklist_0.pdf	PTAC-CL-1
Data Security: Top Threats to Data Protection	Guidance	Technical assistance resource on the top threats to data security.	Jun-15	OM/OCPO	No	N/A				https://studentprivacy.ed.gov/sites/default/files/resource_document/file/Issue%20Brief%20Data%20Security%20Top%20Threats%20to%20Data%20Protection_0.pdf	PTAC-IB-1

Identity Authentication Best Practices	Guidance	Best practices for performing identity authentication.	Jul-15	OM/OCPO	No	N/A				https://studentprivacy.ed.gov/sites/default/files/resource_document/file/Identity_Authentication_Best_Practices_0.pdf	PTAC-IB-3
Letter to attorney of school district re: OCR's 2011 DCL on Title IX & FERPA	Letter	Letter on FERPA requirements in the context of OCR's 2011 Dear Colleague Letter on sexual assault.	Sep-15	OM/OCPO	No	N/A				https://www2.ed.gov/policy/gen/guid/fpco/doc/letter-college-legal-services-california.pdf	
Letter to Virginia's AG re: disclosure of report to UVA Board of Visitors re: alleged rape allegation	Letter	Letter on the applicability of FERPA in the context of information relating to an allegation of sexual assault.	Jul-15	OM/OCPO	No	N/A				https://studentprivacy.ed.gov/sites/default/files/resource_document/file/2015%20Letter%20to%20VA%20Attorney%20General%20Mark%20Herring%20%281%29.PDF	
Protecting Student Privacy While Using Online Educational Services: Model Terms of Service	Guidance	Guidance on the application of FERPA to education technology apps and services; sample provisions for vendors' terms of service agreements.	Jan-15	OM/OCPO	No	N/A				https://studentprivacy.ed.gov/sites/default/files/resource_document/file/TOS_Guidance_Mar2016.pdf	PTAC-FAQ 4
DCL on changes made to military recruiter provisions by the ESSA (Notice required by ESSA.)	Letter	Guidance on ESSA provisions relating to the use of student information for military recruiters.	Nov-16	OM/OCPO	No	N/A				https://studentprivacy.ed.gov/sites/default/files/resource_document/file/military-recruiter_.pdf	
Dear Colleague Letter to School Officials at Institutions of Higher Education regarding protecting student's education records from disclosure without consent and to provide guidance more specifically on the disclosure of student medical records	Letter	Letter explaining FERPA and privacy best practices in the context of students' medical and treatment records.	Aug-16	OM/OCPO	Yes	N/A	Dear Colleague Letter to School Officials at Institutions of Higher Education	5/24/2016		https://studentprivacy.ed.gov/sites/default/files/resource_document/file/DCL_Medical%20Records_Final%20Signed_dated_9-2.pdf	

Joint Guidance on Data Matching to Facilitate WIOA Performance Reporting and Evaluation	Guidance	Guidance on FERPA in the context of data sharing in support of the Workforce Improvement and Opportunity Act.	No date - 2016	OM/OCPO	No	N/A			https://studentprivacy.ed.gov/sites/default/files/resource_document/file/Joint%20GUIDANCE%20ON%20DATA%20MATCHING%20TO%20FACILITATE%20WIOA%20PERFORMANCE%20REPORTING%20AND%20EVALUATION.pdf	
Letter to SUNY Chancellor re: sharing of PII among SUNY campuses for purposes of reverse transfer	Letter	Letter on FERPA in the context of data sharing in support of postsecondary reverse transfer programs.	Jan-16	OM/OCPO	No	N/A			https://studentprivacy.ed.gov/sites/default/files/resource_document/file/Letter%20to%20the%20State%20University%20of%20New%20York.pdf	
Notice to Chief State School Officers PDF (85 KB)	Letter	Summary for LEAs of recent FERPA guidance and requirements.	No date - 2016	OM/OCPO	No	N/A			https://studentprivacy.ed.gov/sites/default/files/resource_document/file/csso-notice.pdf	
Notice to Superintendents PDF (143 KB)	Letter	Summary for SEAs of recent FERPA guidance and requirements.	2016	OM/OCPO	No	N/A			https://studentprivacy.ed.gov/sites/default/files/resource_document/file/superint-notice.pdf	
OCPO response to Louisiana on Enrollment Data and Disclosure Avoidance	Letter	Letter on privacy protections required under FERPA for publicly reported, aggregate, tabular data about students.	Apr-16	OM/OCPO	No	N/A			https://studentprivacy.ed.gov/sites/default/files/resource_document/file/ED%20OCPO%20Response%20to%20Louisiana%20-%202016-04-21_508_0.pdf	
PPRA Model General Notice of Rights MS Word (54 KB)	Model Notice	Model notice explaining rights under the Protection of Pupil Rights Amendment	2016	OM/OCPO	No	N/A			https://studentprivacy.ed.gov/sites/default/files/resource_document/file/ppra-gen-not.doc	

PPRA Model Notice & Consent Opt-Out for Specific Activities MS Word (50 KB)	Model Notice	Model notice explaining rights under the Protection of Pupil Rights Amendment and model consent statement for opting out of certain activities.	2016	OM/OCPO	No	N/A				https://studentprivacy.ed.gov/sites/default/files/resource_document/file/ppra-gen-not-cons.doc	
Response to Suffolk University re use of financial aid data for research	Letter	Letter on the intersection of FERPA, the Higher Education Act, and the Privacy Act in the context of the use of students' financial aid information for research.	Sep-16	OM/OCPO	No	N/A				https://studentprivacy.ed.gov/sites/default/files/resource_document/file/2016-09-21_OCPO_Suffolk_University%20%281%29.pdf	
Response to University of North Carolina re use of financial aid data for research	Letter	Letter on the intersection of FERPA, the Higher Education Act, and the Privacy Act in the context of the use of students' financial aid information for program evaluation	Oct-16	OM/OCPO	No	N/A				https://studentprivacy.ed.gov/sites/default/files/resource_document/file/OCPO%20Response%20to%20UNC-GA_508.pdf	
Guidance on the Use of Financial Aid Information for Program Evaluation and Research	Guidance	Guidance on the intersection of FERPA, the Higher Education Act, and the Privacy Act in the context of the use of students' financial aid information for program evaluation and research.	Jan-17	OM/OCPO	No	N/A				https://studentprivacy.ed.gov/sites/default/files/resource_document/file/FSA_final_0.pdf	PTAC-FAQ-9
Integrated Data Systems and Student Privacy	Guidance	Guidance on how FERPA applies in the context of data sharing in support of multi-agency integrated data systems.	Jan-17	OM/OCPO	No	N/A				https://studentprivacy.ed.gov/sites/default/files/resource_document/file/IDS-Final_0.pdf	PTAC-IB-4
Letter to Liberty University	Letter	Letter on FERPA's applicability to students suspected of committing financial aid fraud.	Dec-17	OM/OCPO	No	N/A				https://studentprivacy.ed.gov/sites/default/files/resource_document/file/Liberty%20University%20Letter%202017-12-05.pdf	

Letter to Wachter	Letter	Letter on FERPA's applicability to surveillance videos of multiple students.	Dec-17	OM/OCPO	No	N/A				https://studentprivacy.ed.gov/sites/default/files/resource_document/file/Letter%20to%20Wachter%20%28Surveillance%20Video%20of%20Multiple%20Students%29_0.pdf	
-------------------	--------	--	--------	---------	----	-----	--	--	--	---	--

U.S Department of Education Guidance Since January 1, 2008 -- Office of the Chief Financial Officer											
1. Title	2. Name of the Form of Guidance (Circular, Guidance, FAQ, etc.)	3. Brief Description of Subject	4. Date of Issuance	5. Issuing Office and Subcomponent, if any, e.g., OSERS/OSEP	6.a. Significant Guidance? (Yes/No)	6.b. Submitted to OIRA for Review? (Yes/No)	6.b.i. If Applicable, Title of Document Submitted to OIRA	6.b.ii. If Applicable, Date of Submission to OIRA	7.a. Federal Register Citation, if Any	7.b. Hyperlink, If Available	7.d. Any Other Identification Number for the Document
Notification of FEDWIRE and ACH Payment Options for ED Grant & Cooperative Agreement Payees	Guidance	Rescinded memorandum on payment requirements that were outdated and superseded by requirements in 2 CFR 200	Oct-10	OCFO	No	N/A				https://www2.ed.gov/policy/fund/guid/gposbul/fedwire-memo.pdf	
Letter to Chief State School Officers on Granting Administrative Flexibility for Better Measures of Success	Guidance	Rescinded letter on time and effort reporting flexibilities that were superseded by flexibilities in 2 CFR 200	Sep-12	OCFO	No	N/A				https://www2.ed.gov/policy/fund/guid/gposbul/time-and-effort-reporting.html	
Communication for ED employees and grantees on Uniform Guidance	Guidance	Rescinded communication about 2 CFR 200 that was superseded by Department web content: https://www2.ed.gov/policy/fund/guid/uniform-guidance	Feb-14	OCFO	No	N/A				https://www2.ed.gov/policy/fund/guid/gposbul/gposbul.html	
Cost Allocation Guide for State and Local Governments	Guidance	Guidance document for preparing indirect cost proposals	Sep-09	OCFO	No	N/A				https://www2.ed.gov/about/offices/list/ocfo/fipao/guideicgwebsite.pdf	
Change in Grant Disbursement from the U.S. Dept. of Education to U.S. Dept. of the Treasury, Including the Treasury Offset Program (TOP), May Affect Your Financial	Guidance	Letter on how grant recipients receive payments and requirements related to debt collection	Jul-10	OCFO	No	N/A				https://www2.ed.gov/policy/fund/guid/gposbul/top-letter-7-26-10.pdf	
Frequently Asked Questions on TOP	FAQ	Answers to frequent questions related to debt collection	Jul-10	OCFO	No	N/A				https://www2.ed.gov/policy/fund/guid/gposbul/gposbul.html	
ED FAQs about the Uniform Guidance	FAQ	Answers to frequent questions on 2 CFR 200	Dec-16	OCFO	No	N/A				https://www2.ed.gov/policy/fund/guid/uniform-guidance/edfaqs1216.pdf	
Use of Federal Grant Funds for Conferences and Meetings	Guidance	Memorandum on requirements related to using funds for conferences and meetings	Dec-14	OCFO	No	N/A				https://www2.ed.gov/policy/fund/guid/gposbul/gposbul.html	
Frequently Asked Questions on Using Federal Funds for Conferences and Meetings	FAQ	Answers to frequent questions on using funds for conferences and meetings	Dec-14	OCFO	No	N/A				https://www2.ed.gov/policy/fund/guid/gposbul/gposbul.html	
Excessive Cash Drawdown Memorandum	Guidance	Memorandum on cash management requirements regarding drawdowns	Dec-14	OCFO	No	N/A				https://www2.ed.gov/policy/fund/guid/gposbul/drawdown.html	
Department of Education Cash Management Policies for Grants and Cooperative Agreements	Guidance	Memorandum on cash management requirements regarding payments	Jul-16	OCFO	No	N/A				https://www2.ed.gov/policy/fund/guid/gposbul/cash-management-memo.pdf	
Frequently Asked Questions on Cash Management	FAQ	Answers to frequent questions on cash management requirements	Jul-16	OCFO	No	N/A				https://www2.ed.gov/policy/fund/guid/gposbul/cash-management-faqs.pdf	
Dear Colleague Letter on Audit Quality	Guidance	Letter on the importance of Single Audits and meeting all audit requirements	Aug-16	OCFO	No	N/A				https://www2.ed.gov/policy/fund/guid/gposbul/colleague2016.pdf	

Department of Education - Guidance Since January 1, 2008											
Office of Special Education and Rehabilitative Services -- Office of Special Education Programs											
1. Title	2. Name of the Form of Guidance (Circular, Guidance, FAQ, etc.)	3. Brief Description of Subject	4. Date of Issuance	5. Issuing Office and Subcomponent, if any, e.g., OSERS/OSEP	6.a. Significant Guidance? (Yes/No)	6.b. Submitted to OIRA for Review? (Yes/No)	6.b.i. If Applicable, Title of Document Submitted to OIRA	6.b.ii If Applicable, Date of Submission to OIRA	7.a. Federal Register Citation, If Any	7.b. Hyperlink, If Available	7.d. Any Other Identification Number for the Document
A Transition Guide to Postsecondary Education and Employment for Students and Youth with Disabilities (with RSA)	Guidance	Guide to IDEA and Rehab Act requirements for secondary transition	5/26/2017	OSERS/OSEP and RSA	No					https://www2.ed.gov/about/offices/list/osers/transition/products/post-secondary-transition-guide-may-2017.pdf?utm_content=&utm_medium=email&utm_name=&utm_source=govdelivery&utm_term=	
OSEP FAQ: Significant Disproportionality — Essential Questions and Answers.	FAQ	Q&A document released as a support document to the new significant disproportionality rule (34 CFR §300.646) that was published in the FR on 12/19/16 (81 FR 92376)	3/31/2017	OSERS/OSEP	No					http://www2.ed.gov/policy/speced/guid/idea/memosdcltrs/significant-disproportionality-qa-03-08-17.pdf	
OSEP FAQ: Significant Disproportionality — Model State Timeline.	FAQ	Document provides States with a model timeline to follow to be in compliance with the new significant disproportionality rule in school year 2018-2019	5/25/2017	OSERS/OSEP	No					http://www2.ed.gov/policy/speced/guid/idea/memosdcltrs/model-state-timeline-for-significant-disproportionality-implementation.pdf	
Joint Statement on Collaboration and Coordination of the MIECHV and IDEA Part C Programs.	Joint Statement	provides recommendations to States, territories, and tribal entities to identify and enhance opportunities for collaboration and coordination between Maternal, Infant, and Early Childhood Home Visiting Program (MIECHV) and IDEA Part C Programs	1/19/2017	ED/HHS	No					http://www2.ed.gov/about/its/ed/earlylearning/files/ed-hhs-miechv-partc-guidance.pdf	
OSEP Dear Colleague Letter: Updated Dear Colleague Letter on Preschool Least Restrictive Environments.	Dear Colleague	reaffirms ED's position that all young children with disabilities should have access to inclusive high-quality early childhood programs where they are provided with individualized and appropriate supports to enable them to meet high expectations.	1/9/2017	OSERS/OSEP	No					http://www2.ed.gov/policy/speced/guid/idea/memosdcltrs/preschool-lre-dcl-1-10-17.pdf	
OSEP Dear Colleague Letter: On Charter Schools with the Office for Civil Rights.	Dear Colleague	cover letter jointly issued by OSERS and OCR accompanying the charter school FAQs	12/28/2016	OSERS/OCR	No					http://www2.ed.gov/about/offices/list/ocr/letters/colleague-201612-504-charter-school.pdf	

OSEP FAQ: About the Rights of Students with Disabilities in Public Charter Schools under the Individuals with Disabilities Education Act.	FAQ	Emphasizes that children with disabilities who attend charter schools and their parents retain all of the IDEA rights and protections as they would at other public schools; includes information on FAPE, SEA general supervisory authority, child find and evaluations, placement, procedural safeguards, IDEA funding, IDEA obligations related to charter school closures	12/28/2016	OSERS/OSEP	Yes	Yes	Frequently Asked Questions on the Rights of Children with Disabilities in Charter Schools under the Individuals with Disabilities Education Act	11/10/2016		https://www2.ed.gov/policy/speced/guid/idea/memosdcltrs/faq-idea-charter-school.pdf	
OSEP Communication: Know Your Rights in Charter Schools.	Communication	bulleted list designed to help parents, students, and the charter school community better understand the right of students with disabilities under Federal disability-related laws; also includes links to resources	12/28/2016	OSERS/OCR	No					http://www2.ed.gov/about/offices/list/ocr/docs/dcl-factsheet-201612-504-charter-school.pdf	
OSEP FAQ: Early Childhood Privacy and Confidentiality.	FAQ	provides answers to frequently asked questions to assist early childhood programs under IDEA with addressing privacy and confidentiality questions	10/20/2016	OSERS/OSEP	No					http://www2.ed.gov/policy/speced/guid/idea/memosdcltrs/idea-confidentiality-requirements-faq.pdf	
OSEP Dear Colleague Letter: Education of Children with Disabilities Attending Public Virtual Schools.	Dear Colleague	Significant guidance under OMB's Final Bulletin for Agency Good Guidance Practices (72 FR 3432 (2007)) issued to provide SEAs, LEAs, and other public agencies with information to assist them in meeting their obligations under the IDEA and implementing regulations, and provides information to members of the public about their rights under the law and regulations as they relate to children with disabilities attending public virtual schools.	8/5/2016	OSERS/OSEP	Yes	Yes	Dear Colleague Letter	6/22/2016		http://www2.ed.gov/policy/speced/guid/idea/memosdcltrs/dcl-virtual-schools--08-05-2016.pdf	
OSEP Dear Colleague Letter: Ensuring Equity and Providing Behavioral Supports to Students with Disabilities.	Dear Colleague	Significant guidance under OMB's Final Bulletin for Agency Good Guidance Practices (72 FR 3432 (2007)). Addresses five areas - 1) IDEA's procedural requirements regarding evaluations, eligibility determinations, IEPs, and behavioral supports; 2) IDEA's IEP content requirements related to behavioral supports; 3) Circumstances that may indicate potential denials of FAPE or of placement in the LRE; 4) implications for short-term disciplinary removals and other exclusionary disciplinary measures; and 5) other additional information.	8/1/2016	OSERS/OSEP	Yes	Yes	Dear Colleague Letter	5/24/2016		https://www2.ed.gov/policy/gen/guid/school-discipline/files/dcl-on-pbis-in-ieps--08-01-2016.pdf	
OSEP Dear Colleague Letter: Ensuring Equity and Providing Behavioral Supports to Students with Disabilities — Summary for Stakeholders.	Summary	Two page companion summary to "OSEP DCL: Ensuring Equity and Providing Behavioral Supports to Students with Disabilities."	8/1/2016	OSERS/OSEP	No					https://sites.ed.gov/idea/files/dcl-summary-for-stakeholders.pdf	

OSEP Communication: IEP Translation and Attachment: Statement of Interest.	Communication	DCL transmitting ED's SOI in T.R. v. The School District of Philadelphia (the SOI addresses the extent to which IEPs must be translated for LEP parents under Title VI and the EEOA.	6/14/2016	OSERS/OSEP	No					http://www2.ed.gov/policy/speced/guid/idea/memosdcltrs/iep-translation-06-14-2016.pdf http://www2.ed.gov/policy/speced/guid/idea/memosdcltrs/attachment-to-06-14-2016-email.pdf	
OSEP Memo: 16-07 — Response to Intervention (RTI) and Preschool Services.	Memo	OSEP memo that reinforces that RTI may not be used to deny or delay special education and related services to preschool children with disabilities.	4/29/2016	OSERS/OSEP	No					http://www2.ed.gov/policy/speced/guid/idea/memosdcltrs/oseprtptpreschoolmemo4-29-16.pdf	OSEP Memo: 16-07
OSEP Dear Colleague Letter: Children with Disabilities Residing in Nursing Homes.	Dear Colleague	In response to GAO observations and findings, OSEP issued this DCL to provide guidance regarding children with disabilities who reside in nursing homes related to evaluations and service delivery, IDEA rights that apply to CWDs who reside in nursing homes and their families, IDEA requirements that are most relevant to these children, and best practices for meeting the educational needs of these children.	4/26/2016	OSERS/OSEP	No					http://www2.ed.gov/policy/speced/guid/idea/memosdcltrs/dcl-children-in-nursing-homes-04-28-2016.pdf	
OSEP Dear Colleague Letter: Individuals with Disabilities Education Act for Students with Disabilities in Correctional Facilities.	Dear Colleague	DCL focuses on the needs of students with disabilities who are in correctional facilities and the IDEA Part B requirements that apply to SEAs and other public agencies in educating these children. Provides links to resources.	12/5/201	OSERS/OSEP	No					http://www2.ed.gov/policy/gen/guid/correctional-education/idea-letter.pdf	
OSEP Dear Colleague Letter: Free and Appropriate Public Education (FAPE).	Dear Colleague	DCL clarifies that an IEP of an eligible child with a disability under IDEA must be aligned with the State's academic content standards for the grade in which the child is enrolled.	11/16/2015	OSERS/OSEP	Yes	Yes	Dear Colleague Letter	11/6/2015		http://www2.ed.gov/policy/speced/guid/idea/memosdcltrs/guidance-on-fape-11-17-2015.pdf	
OSEP Dear Colleague Letter: Use of the Term Dyslexia on IEPs	Dear Colleague	DCL clarifies that there is nothing in the IDEA that would prohibit the use of the terms dyslexia, dyscalculia, and dysgraphia in IDEA evaluation, eligibility determinations, or IEP documents.	10/23/2015	OSERS/OSEP	No					http://www2.ed.gov/policy/speced/guid/idea/memosdcltrs/guidance-on-dyslexia-10-2015.pdf	
OSEP Dear Colleague Letter: To SEAs Regarding Oversight of Federal Funds to Charter Schools.	Dear Colleague	Reminds SEAs of their role in helping ensure the Federal funds accessed by public charter schools are used for intended, appropriate purposes, and that ED serves as an important resource to help with this task.	9/28/2015	OSERS/OSEP	No					http://www2.ed.gov/prgrams/charter/finalsignedcsp.pdf	

Policy Statement on Inclusion of Children with Disabilities in Early Childhood Programs — Full Policy Statement.	Policy Statement	A joint policy statement to set a vision and provide recommendations to States, LEAs, schools, and public and private early childhood programs for increasing the inclusion of infants, toddlers, and preschool children with disabilities in high-quality early childhood programs.	9/14/2015	ED/HHS	No					http://www2.ed.gov/policy/speced/guid/earlylearning/joint-statement-full-text.pdf	
Policy Statement on Inclusion of Children with Disabilities in Early Childhood Programs — Executive Summary.	Policy Statement	Executive summary of The Policy Statement on Inclusion of Children with Disabilities in Early Childhood Programs	9/14/2015	ED/HHS	No					http://www2.ed.gov/policy/speced/guid/earlylearning/joint-statement-executive-summary.pdf	
Policy Statement on Inclusion of Children with Disabilities in Early Childhood Programs — Letter by Secretaries Duncan and Burwell on Inclusion in Early Learning Programs.	Policy Statement	Letter from Secretary of Education and Secretary of HHS in support of The Policy Statement on Inclusion of Children with Disabilities in Early Childhood Programs	9/18/2015	ED/HHS	No					http://www2.ed.gov/about/its/ed/earlylearning/inclusion/15-0411-letter.pdf	
2015 Addendum--Questions and Answers Regarding Inclusion of English Learners with Disabilities in English Language Proficiency Assessments and Title III Annual Measurable Achievement Objectives	Q&A	Adds to the 7/18/14 Q&A Regarding Inclusion of English Learners with Disabilities in English Language Proficiency Assessments and Title III Annual Measurable Achievement Objectives to include questions on initial identification, the role of the IEP team, accommodations and alternate assessments, and other considerations	7/28/2015	OSERS/OESE	No					http://www2.ed.gov/policy/speced/guid/idea/memosdcltrs/addendum-q-and-a-on-elp-swd.pdf	
Questions and Answers Regarding Inclusion of English Learners with Disabilities in English Language Proficiency Assessments and Title III Annual Measurable Achievement Objectives	Q&A	Provides answer to questions regarding general obligations, role of the IEP team, accommodations and alternate assessments, exit from EL status, and Annual Measurable Achievement Objectives (AMAOs).	7/18/2014	OSERS/OESE	Yes	Yes	Same as title	6/19/2014		http://www2.ed.gov/policy/speced/guid/idea/memosdcltrs/q-and-a-on-elp-swd.pdf	
Cover Letter--Questions and Answers Regarding Inclusion of English Learners with Disabilities in English Language Proficiency Assessments and Title III Annual Measurable Achievement Objectives	Q&A Cover Letter	Cover letter from OESE AS and OSERS AS to transmit Questions and Answers Regarding Inclusion of English Learners with Disabilities in English Language Proficiency Assessments and Title III Annual Measurable Achievement Objectives	7/18/2014	OSERS/OESE	No					http://www2.ed.gov/policy/speced/guid/idea/memosdcltrs/cover-letter-els-w-disabilities-7-18-2014.pdf	
OSEP Memo: 15-10 Local Educational Agency (LEA) Maintenance of Effort (MOE) Questions and Answers.	Memo	Provides Q&As on the final LEA MOE regulations published in the FR on 4/28/15 (80 Fed. Reg. 23643) and effective 7/1/15.	July, 2015	OSERS/OSEP	No					http://www2.ed.gov/policy/speced/guid/idea/memosdcltrs/osepmemo1510leamoeqa.pdf	OSEP Memo: 15-10
OSEP Dear Colleague Letter: Speech and Language Services for Students with Autism Spectrum Disorder.	Dear Colleague	DCL addresses concerns from the field regarding service delivery to students with Autism Spectrum Disorder in the areas of speech and language services, and the lack of participation from Speech Language Pathologists.	7/6/2015	OSERS/OSEP	No					http://www2.ed.gov/policy/speced/guid/idea/memosdcltrs/dclspeechlanguageautism0706153q2015.pdf	

OSEP Memo: 15-08 Letter to Delisle: Children with Disabilities with High Cognition.	Memo	Memo to State Directors of Special Education highlighting OSEP's Letter to Delisle (12/20/13). Delisle addresses eligibility of students with disabilities with high cognition, or "twice exceptional" students. Encourages State Directors to share Delisle with the LEAs in the State.	4/17/2015	OSERS/OSEP	No					http://www2.ed.gov/policy/speced/guid/idea/memosdcltrs/041715gilmantwiceevceptional2q2015.pdf	OSEP Memo: 15-08
OSEP Dear Colleague Letter: Use of Due Process Procedures After a Parent Has Filed a State Complaint.	Dear Colleague	DCL drafted in response to concerns about the alleged practice of LEAs filing a due process complaint on the same topic of a parent's State complaint to delay or stop the State complaint process. Letter provides guidance on following IDEA dispute resolution procedures.	4/15/2015	OSERS/OSEP	No					http://www2.ed.gov/policy/speced/guid/idea/memosdcltrs/dcl04152015disputeresolution2q2015.pdf	
OSEP Dear Colleague Letter: Effective Communication for Students with Hearing, Vision, or Speech Disabilities in Public Elementary and Secondary Schools (Title II-Effective Communication Obligations)	Dear Colleague	DCL transmitting FAQ on effective communication.	11/12/2014	ED (OSERS/OCR)/DOJ	No					http://www2.ed.gov/policy/speced/guid/idea/memosdcltrs/doe-doj-eff-comm-ltr.pdf	
OSEP Fact Sheet: Meeting the Communication Needs of Students with Hearing, Vision, or Speech Disabilities.	Fact Sheet	Two page companion fact sheet to the Effective Communication FAQ	11/12/2014	ED (OSERS/OCR)/DOJ	No					http://www2.ed.gov/policy/speced/guid/idea/memosdcltrs/doe-doj-eff-comm-fct-sht.pdf	
FAQ on Effective Communication for Students with Hearing, Vision, or Speech Disabilities in Public Elementary and Secondary Schools (Title II-Effective Communication Obligations)	FAQ	Explains the responsibility of public schools to ensure that communication with students with hearing, vision, or speech disabilities is as effective as communication with all other students	11/1/2014	ED (OSERS/OCR)/DOJ	No					http://www2.ed.gov/policy/speced/guid/idea/memosdcltrs/doe-doj-eff-comm-faqs.pdf	
OSEP Letter: To Chief State School Officers (CSSOs) on School Lunch Program.	Letter	provides guidance to CSSOs on the impact of changes to the School Lunch Program on the IDEA grant.	6/11/2014	OSERS/OSEP	No					http://www2.ed.gov/policy/speced/guid/idea/memosdcltrs/school-lunch-program.pdf	
Guidance on the Amendments to the Family Educational Rights and Privacy Act by the Uninterrupted Scholars Act	Guidance	Letter to CSSOs transmitting guidance on the amendments to FERPA by the Uninterrupted Scholars Act (Public Law 112-278)	5/27/2014	OSERS/FPCO	Yes	Yes	Same as title	1/7/2014		https://www2.ed.gov/policy/gen/guid/fpco/ferpa/uninterrupted-scholars-act-guidance.pdf	
Joint Dear Colleague Letter addressing Results-Driven Accountability	Dear Colleague	Letter to CSSOs from OSERS AS and OESE AS drawing attention to OSEP's new accountability system (Results Driven Accountability, RDA)and to solicit support for and engagement in RDA to improve results for students with disabilities.	5/21/2014	OSERS/OESE	No					https://www2.ed.gov/about/offices/list/osers/osep/rda/050914rda-lette-to-chiefs-final.pdf	
OSEP Dear Colleague Letter: To Chief State School Officers (CSSOs) on Local Educational Agency (LEA) Maintenance of Effort	Dear Colleague	Informs CSSOs of a provision in the Consolidated Appropriations Act, 2014 related to the IDEA requirement that LEAs maintain the level of local, or state and local, expenditures for the education of students with disabilities.	3/13/2014	OSERS/OSEP	No					http://www2.ed.gov/policy/speced/guid/idea/memosdcltrs/lea-moe-3-13-14.pdf	

OSEP Dear Colleague Letter: Bullying.	Dear Colleague	Provides an overview of school districts' responsibilities under IDEA to address the bullying of students with disabilities	8/20/2013	OSERS/OSEP	No					http://www2.ed.gov/policy/speced/guid/idea/memosdcltrs/bullyingdcl-8-20-13.pdf	
OSEP Dear Colleague Letter: Bullying — Enclosure.	Dear Colleague	Enclosure to Bullying DCL that outlines effective evidence-based practices for addressing and preventing bullying	8/20/2013	OSERS/OSEP	No					http://www2.ed.gov/policy/speced/guid/idea/memosdcltrs/bullyingdcl-enclosure-8-20-13.pdf	
OSEP Memo 13-08 and Q&A: Dispute Resolution.	Memo/Q&A	Memo to CSSOs transmitting dispute resolution Q&A. Q&A provides responses to frequently asked questions to facilitate and enhance States' implementation of IDEA dispute resolution requirements.	7/23/2013	OSERS/OSEP	Yes	Yes	Questions and Answers on IDEA Part B Dispute Resolution for Parents and Children with Disabilities	4/22/2013		http://www2.ed.gov/policy/speced/guid/idea/memosdcltrs/acccombinedosersdisputeresolutionqafinalmemo-7-23-13.pdf	OSEP Memo: 13-08
OSEP Dear Colleague Letter: Education for Highly Mobile Children.	Dear Colleague	Letter to State Director's of Special Education addressing concerns expressed by stakeholders regarding the unique educational needs of highly mobile children with disabilities under IDEA and to seek assistance in improving the educational stability of, and post school outcomes for, these highly mobile children.	7/19/2013	OSERS/OSEP	Yes	Yes	Dear Colleague Letter	7/8/2013		http://www2.ed.gov/policy/speced/guid/idea/memosdcltrs/12-0392dclhighlymobile.pdf	
OSEP Dear Colleague Letter: Braille.	Dear Colleague	Provides guidance to States and public agencies to reaffirm the importance of Braille instruction as a literacy tool for blind and visually impaired students, to clarify the circumstances in which Braille instruction should be provided, and to reiterate the scope of an evaluation required to guide IEP teams in this area. It also identifies resources designed to strengthen the capacity of state and local personnel to meet the needs of students who are blind and visually impaired.	6/19/2013	OSERS/OSEP	No					http://www2.ed.gov/policy/speced/guid/idea/memosdcltrs/brailledcl-6-19-13.pdf	
OSEP Dear Colleague Letter: Model Notice, Public Insurance.	Dear Colleague	transmits suggested model written notice for parental rights regarding use of public benefits or insurance	6/11/2013	OSERS/OSEP	No					http://www2.ed.gov/policy/speced/guid/idea/memosdcltrs/accmodelwrittennotification-6-11-13.pdf	
Final Regulations Related to Parental Consent for the Use of Public Benefits or Insurance — One-page Summary.	Summary	One page summary of the IDEA Part B regulations requiring parental consent to use public benefits or insurance	3/18/2013	OSERS/OSEP	No					https://www2.ed.gov/policy/speced/reg/idea/part-b/idea-part-b-parental-consent--one-pager.pdf	
Final Regulations Related to Parental Consent for the Use of Public Benefits or Insurance — Q&A.	Q&A	Non-regulatory guidance that provides SEAs, LEAs, parent advocacy organizations, and other interested parties with information on the regulations (34 CFR 300.154(d)(2)(iv)) related to parental consent for the use of public benefits or insurance to pay for services under IDEA Part B.	3/18/2013	OSERS/OSEP	No					https://www2.ed.gov/policy/speced/reg/idea/part-b/idea-part-b-parental-consent--qa.pdf	

OSEP Dear Colleague Letter: Updated National Instructional Materials Accessibility Standard (NIMAS) Guidelines.	Dear Colleague	Addresses the use of the most recent version of Mathematical Markup Language (MathML) Structure Guidelines.	6/22/2012	OSERS/OSEP	No					http://www2.ed.gov/policy/speced/guid/idea/memosdcltrs/osers-nimas.pdf	
OSEP Dear Colleague Letter: Preschool Least Restrictive Environment (LRE).	Dear Colleague	Reiterates that the LRE regulations and requirements also apply to preschool students with disabilities.	2/29/2012	OSERS/OSEP	No					http://www2.ed.gov/policy/speced/guid/idea/memosdcltrs/preschoollre22912.pdf	
Creating Equitable Opportunities for Children and Youth with Disabilities to Access Physical Education and Extracurricular Athletics.	Report	Report on creating equal opportunities for children and youth with disabilities to participate in physical education and extracurricular athletics	8/1/2011	OSERS/OSEP	No					http://www2.ed.gov/policy/speced/guid/idea/equal-pe.pdf	
Questions and Answers on Secondary Transition	Q&A	Q&A document issued to provide SEAs, LEAs, parents, advocacy organizations and other interested parties with information on secondary transition under IDEA for students with disabilities.	September, 2011 (updates 2009 guidance)	OSERS	Yes	2009 document was significant; 2011 updates were not significant.	Same as title	3/17/2009		https://sites.ed.gov/idea/files/Transition-QA-September-2011-FINAL.pdf	
Part B IDEA MOE Guidance for States on the Education Jobs Fund Program	Guidance	describes how States and LEAs may treat Education Jobs funds for the purpose for meeting IDEA MOE requirements (Note: the period of availability for ED Jobs funds has expired)	5/12/2011	ED	Yes	Yes	Same as title	4/8/2011		https://www2.ed.gov/policy/speced/guid/idea/idea-edjobs-guidance.pdf	
Questions and Answers On Serving Children With Disabilities Placed by Their Parents at Private Schools	Q&A	Q&A document issued to provide SEAs, LEAs, parents, advocacy organizations and other interested parties with information on parentally placed private school students under IDEA	April, 2011	OSERS/OSEP	Yes	Yes	Same as title	6/4/2010		https://sites.ed.gov/idea/files/Private_School_Q_A_April_2011_1.pdf	
OSEP Memo: 11-07 Response to Intervention (RTI).	Memo	Memo issued to stress that RTI may not be used to delay or deny an eligible child with a disability special education and related services	1/21/2011	OSERS/OSEP	No					http://www2.ed.gov/policy/speced/guid/idea/memosdcltrs/osep11-07rtimemo.pdf	OSEP Memo: 11-07
OSEP Memo: 11-06 American Recovery and Reinvestment Act (ARRA) Monitoring Announcement.	Memo	Memo announcing OSEP's intention to monitor the use of IDEA funds made available under ARRA (Note: the period of availability for IDEA ARRA funds has expired.)	12/6/2010	OSERS/OSEP	No					https://www2.ed.gov/policy/speced/guid/idea/memosdcltrs/osep11-06arramonitoringannouncmentmemo.pdf	OSEP Memo: 11-08
Questions and Answers On the National Instructional Materials Accessibility Standards (NIMAS)	Q&A	Q&A document issued to provide SEAs, LEAs, parents, advocacy organizations and other interested parties information to facilitate the adoption and implementation of NIMAS and to encourage coordination with NIMAC	August, 2010	OSERS/OSEP	Yes	Yes	Questions and Answers on the National Instructional Materials Accessibility Standard	3/17/2009		http://www2.ed.gov/policy/speced/guid/idea/nimas-qa.doc	
Q&A on Individualized Education Programs (IEPs), Evaluations and Reevaluations.	Q&A	Q&A document issued to provide SEAs, LEAs, parents, advocacy organizations and other interested parties information on the regulatory requirements for IEPs, evaluations, and reevaluations	June, 2010	OSERS/OSEP	Yes	Yes	Questions and Answers on Individualized Education Programs (IEPs), Evaluations, and Reevaluations	3/17/2009		http://www2.ed.gov/policy/speced/guid/idea/iep-qa-2010.pdf	

OSEP Memo: 10-05 Maintenance of State Financial Support under the Individuals with Disabilities Education Act.	Memo	provides guidance on calculating State maintenance of financial support, including including financial support from other State agencies in the calculation	12/2/2009	OSERS/OSEP	No					https://www2.ed.gov/policy/speced/guid/idea/memosdcltrs/osep10-05maintenanceoffinancialsupport.pdf	OSEP Memo: 10-05
Questions and Answers on Transportation.	Q&A	Q&A document issued to provide SEAs, LEAs, parents, advocacy organizations and other interested parties information on serving children with disabilities eligible for transportation	11/6/2009	OSERS/OSEP	Yes	Yes	Questions and Answers on Serving Children with Disabilities Eligible for Transportation	3/17/2009		https://sites.ed.gov/idea/files/OMB_08-0101_Transportation-11-4-09_FINAL.pdf	
Implementing Response to Intervention (RTI) Using Title I, Title III, and CEIS Funds	Presentation	presentation to provide guidance on key issues related to using Title I, Title III, and CEIS funds to implement RTI	8/25/2009	OSERS/OSEP/OESE	Yes	Yes	Implementing RTI Using Title I, Title III, and IDEA Funds	11/21/2008		https://www2.ed.gov/programs/titleiparta/rtilfiles/rti.pdf	
Guidance – Funds for Part B of the Individuals with Disabilities Education Act Made Available Under ARRA	Guidance	Guidance on using ARRA IDEA Part B funds (Note: the period of availability for ARRA IDEA Part B funds has expired.	7/1/2009	OSERS/OSEP	Yes	Yes	Treating Stabilization Funds as State or Local Funds for Purposes of Meeting the IDEA, Part B MOE Requirements	6/10/2009		https://www2.ed.gov/policy/gen/leg/recovery/guidance/idea-b.doc	
Questions and Answers on Monitoring, Technical Assistance, and Enforcement.	Q&A	Q&A document issued to provide SEAs, LEAs, parents, advocacy organizations and other interested parties information on IDEA monitoring, technical assistance, and enforcement	June, 2009	OSERS/OSEP	Yes	Yes	Same as title	3/17/2009		https://sites.ed.gov/idea/files/08-0101_Monitoring_FINAL_June_2009.pdf	
Questions and Answers on Discipline Procedures	Q&A	Q&A document issued to provide SEAs, LEAs, parents, advocacy organizations and other interested parties information on IDEA discipline procedures	June, 2009	OSERS/OSEP	Yes	Yes	Same as title	3/17/2009		http://www2.ed.gov/policy/speced/guid/idea/discipline-q-a.pdf	
Guidance on Procedural Safeguards and Due Process Procedures for Parents and Children with Disabilities.	Guidance	Q&A document issued to provide SEAs, LEAs, parents, advocacy organizations and other interested parties information on IDEA due process procedures for parents and children with disabilities	June, 2009	OSERS/OSEP	Yes	Yes	Questions and Answers on Procedural Safeguards and Due Process Procedures for Parents and Children with Disabilities	3/17/2009		http://www2.ed.gov/policy/speced/guid/idea/procedural-safeguards-q-a.pdf	
Questions and Answers on Disproportionality	Q&A	Q&A document issued to provide SEAs, LEAs, parents, advocacy organizations and other interested parties information on disproportionality determinations. Supplements ED's April 24, 2007 guidance titled Disproportionality of Racial and Ethnic Groups in Special Education	June, 2009	OSERS/OSEP	Yes	Yes	Questions and Answers on Disproportionality	3/17/2009		http://www2.ed.gov/policy/speced/guid/idea/d disproportionality-q-a.pdf	
Guidance – Funds for Part C of the Individuals with Disabilities Education Act Made Available Under ARRA	Guidance	Guidance on using ARRA IDEA Part C funds (Note: the period of availability for ARRA IDEA Part C funds has expired.	4/1/2009	OSERS/OSEP	Yes	Could not be determined.				https://www2.ed.gov/policy/gen/leg/recovery/guidance/idea-c.doc	

Non-Regulatory Guidance on the IDEA Part B Supplemental Regulations Published	Non-regulatory Guidance	Guidance on the final supplemental regulations published in the FR on August 14, 2006 on these topics – 1) parental revocation of consent for special education and related service, 2) positive efforts to employ and advance qualified individuals with disabilities, 3) non-attorney representation in due process hearings, 4) State monitoring and enforcement, 5) State use of targets and reporting, 6) public attention, and 7) subgrants to LEAs, base payment adjustments, and reallocation of LEA funds.	March, 2009	OSERS/OSEP	No					https://sites.ed.gov/idea/files/March_2009_Part_B_Supp_Regs_Guidance-1.pdf	
OSEP Memo: 09-02 Reporting on Correction of Noncompliance.	Memo	Memo that sets the standard that States must use to demonstrate that it has corrected identified non-compliance	10/17/2008	OSERS/OSEP	No					http://www2.ed.gov/policy/speced/guid/idea/memosdcltrs/osep09-02timelycorrectionmemo.pdf	OSEP Memo: 09-02
OSEP Memo: 08-09 Coordinated Early Intervening Services.	Memo	provides States with information on regarding the use of Part B funds by LEAs to develop and implement CEIS for students who are not currently identified as needing special education.	7/28/2008	OSERS/OSEP	Yes	Yes	Memorandum	7/1/2008		http://www2.ed.gov/policy/speced/guid/idea/memosdcltrs/osep08-09coordinatedearlyinterveningervices.pdf	OSEP Memo: 08-09
OSEP Memo 08-08: Implementing the Funding Formula Under the IDEA—Year of Age Cohorts for Which FAPE is Ensured	Memo	Memo issued to request that States submit the age range for which the State provides FAPE so that ED could calculate the amount of each States allocation. (Note: States still provide information on FAPE age cohorts, but this memo is specific to the FFY 2008 IDEA 611 grant award.)	5/2/2008	OSERS/OSEP	No					K:\OSEP DEPARTMENT FOLDER\OSEP - Master Directory\OSEP - Memos\Memo08	OSEP Memo: 08-08
Questions and Answers on Special Education and Homelessness	Memo	provides SEAs and LEAs, early intervention services providers, and homeless assistance coordinators with information to assist with the implementation of IDEA and McKinney-Vento requirements	February, 2008	OSERS/OSEP	Yes	Yes	Same as title	3/4/2008		http://www2.ed.gov/policy/speced/guid/spec-ed-homelessness-q-a.pdf	

Department of Education - Guidance Since January 1, 2008											
Office of Postsecondary Education											
1. Title	2. Name of the Form of Guidance (Circular, Guidance, FAQ, etc.)	3. Brief Description of Subject	4. Date of Issuance	5. Issuing Office and Subcomponent (if any)	6.a. Significant Guidance? (Yes/No)	6.b. Submitted to OIRA for Review? (Yes/No)	6.b.i. If Applicable, Title of Document Submitted to OIRA	6.b.ii. If Applicable, Date of Submission to OIRA	7.a. Federal Register Citation, If Any	7.b. Hyperlink, If Available	7.d. Any Other Identification Number for the Document
ANN-08-14 Webinar Recording - Online, Instructor-Led Training Session-- Fiscal Operations Report and Application to Participate (FISAP)	Dear Colleague Letter (DCL)	This letter announces the availability of Federal Student Aid’s recording of the online, instructor-led training session on the Fiscal Operations Report and Application to Participate (FISAP) form.	9/29/2008	FSA	No					https://ifap.ed.gov/ifap/byYear.jsp?type=dpclatters&year=2008	
ANN-08-13 Financial Aid Basics workshops	Dear Colleague Letter (DCL)	This letter announces Financial Aid Basics workshops scheduled January 2009 through September 2009.	9/18/2008	FSA	No					https://ifap.ed.gov/ifap/byYear.jsp?type=dpclatters&year=2008	
ANN-08-12 Live Internet Webinar on Fiscal Operations Report and Application to Participate (FISAP)	Dear Colleague Letter (DCL)	This letter announces Federal Student Aid’s online, instructor-led training sessions on the Fiscal Operations Report and Application to Participate (FISAP) form.	9/3/2008	FSA	No					https://ifap.ed.gov/ifap/byYear.jsp?type=dpclatters&year=2008	
ANN-08-11 Webinar Recording -- Online, Instructor-Led Training Session - William D. Ford Federal Direct Loan (Direct Loan) Program Overview	Dear Colleague Letter (DCL)	This letter announces the availability of Federal Student Aid's (FSA) recording of the Direct Loan Program Overview training session.	8/15/2008	FSA	No					https://ifap.ed.gov/ifap/byYear.jsp?type=dpclatters&year=2008	
ANN-08-10 Webinar Recording -- June 17, 2008 Live Internet Briefing (Webinar) on Title IV Federal Student Financial Assistance Program Changes	Dear Colleague Letter (DCL)	This letter announces the availability of the recorded June 17, 2008 live Internet briefing conducted by Department of Education student aid policy staff on recent changes made to the Title IV federal student financial assistance programs.	8/11/2008	FSA	No					https://ifap.ed.gov/ifap/byYear.jsp?type=dpclatters&year=2008	
ANN-08-09 This letter announces FSA's release of the first of three online, self-paced learning modules on EDExpress Basics for 2008-09.	Dear Colleague Letter (DCL)	This letter announces FSA’s release of the first of three online, self-paced learning modules on EDExpress Basics for 2008-09.	8/8/2008	FSA	No					https://ifap.ed.gov/ifap/byYear.jsp?type=dpclatters&year=2008	
ANN-08-08 William D. Ford Federal Direct Loan (Direct Loan) Program Overview -- Online, Instructor-Led Training	Dear Colleague Letter (DCL)	This letter announces Federal Student Aid's (FSA) online, instructor-led training-- Direct Loan Program Overview.	6/9/2008	FSA	No					https://ifap.ed.gov/ifap/byYear.jsp?type=dpclatters&year=2008	
ANN-08-07 Live Internet Briefing (Webinar) on Title IV Federal Student Financial Assistance Program Changes	Dear Colleague Letter (DCL)	This letter announces a live Internet briefing, to be conducted by Department of Education student aid policy staff, on recent changes made to the Title IV federal student financial assistance programs	6/9/2008	FSA	No					https://ifap.ed.gov/ifap/byYear.jsp?type=dpclatters&year=2008	
ANN-08-06 Webinar Recording -- 2008-09 Online, Instructor-Training Sessions on Improving Direct Loan Processing	Dear Colleague Letter (DCL)	This letter announces the availability of the recorded version for Federal Student Aid's 2008-09 online, instructor-led training session on Improving Direct Loan Processing.	5/19/2008	FSA	No					https://ifap.ed.gov/ifap/byYear.jsp?type=dpclatters&year=2008	
ANN-08-05 TEACH Grant Implementation and Processing Webinar Recording	Dear Colleague Letter (DCL)	This letter announces the availability of the recorded version of Federal Student Aid's first TEACH Grant Implementation and Processing Webinar conducted April 10, 2008 for school financial aid administrators and their staff.	5/1/2008	FSA	No					https://ifap.ed.gov/ifap/byYear.jsp?type=dpclatters&year=2008	

ANN-08-04 2008-09 Online, Instructor-Training Sessions on Improving Direct Loan Processing	Dear Colleague Letter (DCL)	This letter announces Federal Student Aid's 2008-09 online, instructor-led training sessions on Improving Direct Loan Processing.	3/31/2008	FSA	No					https://ifap.ed.gov/ifap/byYear.jsp?type=dpclatters&year=2008	
ANN-08-03 TEACH Grant Implementation and Processing Webinar	Dear Colleague Letter (DCL)	This letter announces Federal Student Aid's first TEACH Grant Implementation and Processing Webinar for school financial aid administrators and their staff.	3/20/2008	FSA	No					https://ifap.ed.gov/ifap/byYear.jsp?type=dpclatters&year=2008	
ANN-08-02 Regulatory and Legislative Update - Spring, 2008 workshop series	Dear Colleague Letter (DCL)	This letter announces a series of one-day workshops covering implementation of Final Rules published on October 29 and November 1, 2007 and the College Cost Reduction and Access Act (CCRAA) enacted Sept. 27, 2007.	3/19/2008	FSA	No					https://ifap.ed.gov/ifap/byYear.jsp?type=dpclatters&year=2008	
ANN-08-01 Training sessions on the National Student Loan Data System (NSLDS) using the Department's Distance Education system	Dear Colleague Letter (DCL)	This letter announces ADDITIONAL training sessions on the National Student Loan Data System (NSLDS) using the Department's Distance Education system.	2/15/2008	FSA	No					https://ifap.ed.gov/ifap/byYear.jsp?type=dpclatters&year=2008	
CB-08-14 Subject: Medical Technician Loan Cancellation Benefit in the Federal Perkins Loan Program	Dear Colleague Letter (DCL)	This letter clarifies the eligibility criteria for the medical technician cancellation benefit provided in the Federal Perkins Loan Program	12/8/2008	OPE/AS	No					https://ifap.ed.gov/ifap/byYear.jsp?type=dpclatters&year=2008	
CB-08-13 Subject: Use of State Scholarships and Grants as the Non-Federal Share of FSEOG Awards for the 2008-2009 Award Year	Dear Colleague Letter (DCL)	This letter discusses the use of State grant and scholarship awards for meeting the non-Federal share requirements for the Federal Supplemental Educational Opportunity Grant (FSEOG) Program for the 2008-2009 Award Year	11/20/2008	FSA	No					https://ifap.ed.gov/ifap/byYear.jsp?type=dpclatters&year=2008	
CB-08-12 FISAP Edit Corrections and Perkins Cash on Hand Update Due December 15, 2008	Dear Colleague Letter (DCL)	The questions and answers that follow provide information about the process for submitting FISAP edit corrections/explanations by the December 15th deadline and updating Perkins cash on hand as of October 31, 2008	11/14/2008	FSA	No					https://ifap.ed.gov/ifap/byYear.jsp?type=dpclatters&year=2008	
CB-08-11 2008-2009 Supplemental Campus-Based Awards	Dear Colleague Letter (DCL)	This letter provides information about supplemental campus-based awards for the 2008-2009 Award Year	9/19/2008	FSA	No					https://ifap.ed.gov/ifap/byYear.jsp?type=dpclatters&year=2008	
CB-08-10 2007-2008 Campus-Based Reallocation Form and Process	Dear Colleague Letter (DCL)	This letter describes the 2007-2008 Campus-Based Reallocation Form and process	6/25/2008	FSA	No					https://ifap.ed.gov/ifap/byYear.jsp?type=dpclatters&year=2008	
CB-08-09 FISAP Form/Instructions	Dear Colleague Letter (DCL)	This publication now has a new location. You will find it on the IFAP Publications page: http://ifap.ed.gov/ifap/publications.jsp	6/25/2008	FSA	No					https://ifap.ed.gov/ifap/byYear.jsp?type=dpclatters&year=2008	
CB-08-08 2006-2007 Federal Perkins Loan Service Cancellation Reimbursement	Dear Colleague Letter (DCL)	This letter provides information about the 2006-2007 Federal Perkins Loan service cancellation reimbursement process.	5/21/2008	FSA	No					https://ifap.ed.gov/ifap/byYear.jsp?type=dpclatters&year=2008	
CB-08-07 2006-2007 Campus-Based Awards Closeout	Dear Colleague Letter (DCL)	This letter announces the closeout of the 2006-2007 awards for the Federal Work-Study (FWS) and/or Federal Supplemental Educational Opportunity Grant (FSEOG) programs based on the final submission of the Fiscal Operations Report for 2006-2007.	5/8/2008	FSA	No					https://ifap.ed.gov/ifap/byYear.jsp?type=dpclatters&year=2008	

CB-08-06 Use of State Scholarships and Grants as the Non-Federal Share of FSEOG Awards for the 2007-2008 Award Year	Dear Colleague Letter (DCL)	This letter discusses the use of State grant and scholarship awards for meeting the non-Federal share requirements for the Federal Supplemental Educational Opportunity Grant (FSEOG) Program for the 2007-2008 award year.	5/2/2008	FSA	No					https://ifap.ed.gov/ifap/byYear.jsp?type=dpclatters&year=2008	
CB-08-05 Draft FISAP and Instruction Booklet	Dear Colleague Letter (DCL)	This letter provides information about the Fiscal Operations Report for 2007-2008 and Application to Participate for 2009-2010 (FISAP) for the Federal Perkins Loan (Perkins Loan), Federal Supplemental Educational Opportunity Grant (FSEOG), and Federal Work-Study (FWS) programs.	4/16/2008	FSA	No					https://ifap.ed.gov/ifap/byYear.jsp?type=dpclatters&year=2008	
CB-08-04 2008-2009 Federal Work-Study Program Community Service Waiver Requests	Dear Colleague Letter (DCL)	This letter provides information on requesting a waiver of the 2008-2009 community service expenditure requirements under the Federal Work-Study Program	3/20/2008	FSA	No					https://ifap.ed.gov/ifap/byYear.jsp?type=dpclatters&year=2008	
CB-08-03 2008-2009 Final Funding Authorizations for the Campus-Based Programs	Dear Colleague Letter (DCL)	This letter announces the upcoming posting to our eCampus-Based Web site of schools' 2008-2009 final funding authorizations for the Campus-Based programs.	3/18/2008	FSA	No					https://ifap.ed.gov/ifap/byYear.jsp?type=dpclatters&year=2008	
CB-08-02 Participation in the Work-Colleges Program	Dear Colleague Letter (DCL)	This letter provides information on the "Institutional Application and Agreement for Participation in the Work-Colleges Program" for the 2008-2009 Award Year.	1/29/2008	FSA	No					https://ifap.ed.gov/ifap/byYear.jsp?type=dpclatters&year=2008	
CB-08-01 Tentative 2008-2009 Funding Levels for the Campus-Based Programs	Dear Colleague Letter (DCL)	Tentative 2008-2009 Funding Levels for the Campus-Based Programs	1/17/2008	FSA	No					https://ifap.ed.gov/ifap/byYear.jsp?type=dpclatters&year=2008	
FP-08-03 Lender-of-Last-Resort Services in the Federal Family Education Loan Program	Dear Colleague Letter (DCL)	This letter provides updated assistance for the implementation of a Lender-of-Last- Resort (LLR) program by a guaranty agency in the FFEL Program. Guaranty agencies are instructed to submit updated LLR rules and operating procedures to the Department for review and approval	4/14/2008	FSA	No					https://ifap.ed.gov/ifap/byYear.jsp?type=dpclatters&year=2008	
FP-08-02 Promissory Note Addenda and Plain Language Disclosures for Federal Family Education Loan (FFEL) Program Loans	Dear Colleague Letter (DCL)	This letter announces revised promissory note addenda and Plain Language Disclosures for Federal Stafford Loans and Federal PLUS Loans, and a new promissory note addendum for Federal Consolidation Loans.	1/8/2008	FSA	No					https://ifap.ed.gov/ifap/byYear.jsp?type=dpclatters&year=2008	
GEN-08-12 Subject: The Higher Education Opportunity Act	Dear Colleague Letter (DCL)	This letter provides a summary of the Higher Education Opportunity Act.	12/31/2008	OPE/PPI	No					https://ifap.ed.gov/ifap/byYear.jsp?type=dpclatters&year=2008	
GEN-08-11 Revised Teacher Loan Forgiveness Application and Forbearance Request Forms	Dear Colleague Letter (DCL)	This letter announces the approval of revised versions of the Teacher Loan Forgiveness Application and Teacher Loan Forgiveness Forbearance Request forms for use by borrowers in the Federal Family Education Loan (FFEL) Program and the William D. Ford Federal Direct Loan (Direct Loan) Program	7/7/2008	FSA	No					https://ifap.ed.gov/ifap/byYear.jsp?type=dpclatters&year=2008	

GEN-08-10 Reminder of guidance for helping Title IV participants affected by a disaster.	Dear Colleague Letter (DCL)	We are issuing a reminder to Title IV student aid participants of previously published general guidance for helping those affected by a federally-declared disaster that was included in Dear Colleague Letter GEN-04-04, and information on the waiver of Title IV grant repayment for students affected by a disaster contained in Dear Colleague Letter GEN-05-17.	6/24/2008	OPE/PPI	No					https://ifap.ed.gov/ifap/byYear.jsp?type=dpclatters&year=2008	
GEN-08-09 National SMART Grant Program - List of Eligible Majors for Academic Year 2008-2009	Dear Colleague Letter (DCL)	This letter provides the list of academic majors eligible for the National SMART Grant Program for the 2008-2009 award year.	6/20/2008	OPE/PPI	No					https://ifap.ed.gov/ifap/byYear.jsp?type=dpclatters&year=2008	
GEN-08-08 The Ensuring Continued Access to Student Loans Act of 2008	Dear Colleague Letter (DCL)	This letter provides a summary of the recently enacted Ensuring Continued Access to Student Loans Act of 2008 and the actions the Department is taking to help ensure that postsecondary students and their parents have access to federal student loans	6/19/2008	OPE/PPI	No					https://ifap.ed.gov/ifap/byYear.jsp?type=dpclatters&year=2008	FP-08-07
GEN-08-07 Institutional Eligibility for the TEACH Grant Program	Dear Colleague Letter (DCL)	This letter clarifies how an institution will establish eligibility to participate in the TEACH Grant Program.	6/3/2008	OPE/AS	No					https://ifap.ed.gov/ifap/byYear.jsp?type=dpclatters&year=2008	
GEN-08-06 School Use of a Preferred Lender List in the FFEL Program	Dear Colleague Letter (DCL)	This letter provides guidance to schools that provide students, prospective students, and their families with a list of preferred lenders to assist with the selection of a FFEL Lender	5/9/2008	OPE/AS	No					https://ifap.ed.gov/ifap/byYear.jsp?type=dpclatters&year=2008	FP-08-06
GEN-08-05 FFEL Lender-of-Last-Resort Loan Program	Dear Colleague Letter (DCL)	This letter provides further information and guidance to guaranty agencies to ensure consistent borrower access to FFEL Program loans through the efficient and effective implementation of the LLR program.	5/6/2008	FSA	No					https://ifap.ed.gov/ifap/byYear.jsp?type=dpclatters&year=2008	FP-08-05
GEN-08-04 Aggregate Loan Limit for Graduate and Professional Students Preparing for the Health Professions	Dear Colleague Letter (DCL)	This letter announces an increase in the aggregate loan limit for graduate and professional students enrolled in certain approved health profession programs.	4/18/2008	OPE	No					https://ifap.ed.gov/ifap/byYear.jsp?type=dpclatters&year=2008	FP-08-04
GEN-08-02 National Science and Mathematics Access to Retain Talent Grant (National SMART Grant) Program – Request for Designation of Additional Eligible Majors	Dear Colleague Letter (DCL)	This letter explains the process by which institutions of higher education can request that additional majors be included on the list of eligible majors for the National SMART Grant Program for the 2008-2009 award year.	2/6/2008	OPE/AS	No					https://ifap.ed.gov/ifap/byYear.jsp?type=dpclatters&year=2008	
GEN-08-01 The College Cost Reduction and Access Act of 2007 (CCRAA), Public Law 110-84	Dear Colleague Letter (DCL)	This letter discusses the major changes made to the Title IV loan and grant programs by the CCRAA.	1/8/2008	OPE/AS	No					https://ifap.ed.gov/ifap/byYear.jsp?type=dpclatters&year=2008	
P-08-01 2008-2009 Federal Pell Grant Payment and Disbursement Schedules	Dear Colleague Letter (DCL)	The enclosures to this letter contain the 2008-2009 Award Year Federal Pell Grant Program Payment and Disbursement Schedules.	1/14/2008	FSA	No					https://ifap.ed.gov/ifap/byYear.jsp?type=dpclatters&year=2008	
ANN-09-37 Subject: Webinar Recording - General Title IV and Non-Loan Programmatic Issues Final Regulations	Dear Colleague Letter (DCL)	This letter announces the availability of Federal Student Aid’s recording of the General Title IV and Non-Loan Programmatic Issues Final Regulations training session	12/15/2009	FSA	No					https://ifap.ed.gov/ifap/byYear.jsp?type=dpclatters&year=2009	

ANN-09-36 Subject: Webinar Recording - FFEL, Direct Loan, and Perkins Loan Final Regulations	Dear Colleague Letter (DCL)	This letter announces the availability of Federal Student Aid's recording of the FFEL, Direct Loan, and Perkins Loan Final Regulations training session.	12/15/2009	FSA	No					https://ifap.ed.gov/ifap/byYear.jsp?type=dpclatters&year=2009	
ANN-09-35 Subject: Training Recording - Verification: A School Responsibility	Dear Colleague Letter (DCL)	This letter announces Federal Student Aid's recorded training session on performing verification of student applicant data.	11/20/2009	FSA	No					https://ifap.ed.gov/ifap/byYear.jsp?type=dpclatters&year=2009	
ANN-09-34 Subject: Live Internet Webinar - General Title IV and Non-Loan Programmatic Issues Final Regulations	Dear Colleague Letter (DCL)	This letter announces Federal Student Aid's instructor-led, online training session on final regulations that were published in the Federal Register on October 29, 2009.	10/30/2009	FSA	No					https://ifap.ed.gov/ifap/byYear.jsp?type=dpclatters&year=2009	
ANN-09-33 Subject: Live Internet Webinar - FFEL, Direct Loan, and Perkins Loan Final Regulations	Dear Colleague Letter (DCL)	This letter announces Federal Student Aid's instructor-led, online training session on final regulations that were published in the Federal Register on October 28 and 29, 2009.	10/30/2009	FSA	No					https://ifap.ed.gov/ifap/byYear.jsp?type=dpclatters&year=2009	
ANN-09-32 Subject: Reminder - Direct Loan Webinar Training Suite	Dear Colleague Letter (DCL)	This letter reminds the community about a suite of instructor-led, online training sessions on Direct Loans.	10/13/2009	FSA	No					https://ifap.ed.gov/ifap/byYear.jsp?type=dpclatters&year=2009	
ANN-09-31 Subject: EDEExpress Basics – Final Release of EDEExpress Basics for 2009-2010	Dear Colleague Letter (DCL)	This letter announces Federal Student Aid's release of a full version of EDEExpress Basics for 2009-2010 that is compliant with Section 508 of the Americans with Disabilities Act.	10/13/2009	FSA	No					https://ifap.ed.gov/ifap/byYear.jsp?type=dpclatters&year=2009	
ANN-09-30 Subject: Live Internet Webinars - Direct Loan Webinar Training Suite	Dear Colleague Letter (DCL)	This letter announces a suite of Federal Student Aid instructor-led, online training sessions on Direct Loans.	9/28/2009	FSA	No					https://ifap.ed.gov/ifap/byYear.jsp?type=dpclatters&year=2009	
ANN-09-29 Subject: Training Recording - Pell Calculations for Clock-Hour Programs	Dear Colleague Letter (DCL)	This letter announces Federal Student Aid's recorded training session on calculating Federal Pell Grant (Pell Grant) awards for students enrolled in clock-hour programs.	9/25/2009	FSA	No					https://ifap.ed.gov/ifap/byYear.jsp?type=dpclatters&year=2009	
ANN-09-28 Subject: Demonstration Recordings - Electronic Cohort Default Rate Appeals 2.2 Demonstration Sessions	Dear Colleague Letter (DCL)	This letter announces the availability of Federal Student Aid's Electronic Cohort Default Rate Appeals (eCDR Appeals) Release 2.2 demonstration sessions.	9/18/2009	FSA	No					https://ifap.ed.gov/ifap/byYear.jsp?type=dpclatters&year=2009	
ANN-09-27 Subject: Training Recording - Return of Title IV Funds (R2T4) on the Web	Dear Colleague Letter (DCL)	This letter announces Federal Student Aid's recorded training session on R2T4 on the Web.	9/2/2009	FSA	No					https://ifap.ed.gov/ifap/byYear.jsp?type=dpclatters&year=2009	
ANN-09-26 Subject: Training Recording - Return of Title IV Funds (R2T4) Overview	Dear Colleague Letter (DCL)	This letter announces Federal Student Aid's recorded training session that provides an overview of the R2T4 calculation.	9/2/2009	FSA	No					https://ifap.ed.gov/ifap/byYear.jsp?type=dpclatters&year=2009	
ANN-09-25 Subject: Live Internet Webinar - General Title IV and Non-Loan Programmatic Issues Notice of Proposed Rulemaking	Dear Colleague Letter (DCL)	This letter announces Federal Student Aid's instructor-led, online training session on a Notice of Proposed Rulemaking published on August 21, 2009.	8/28/2009	FSA	No					https://ifap.ed.gov/ifap/byYear.jsp?type=dpclatters&year=2009	
ANN-09-24 Subject: Live Internet Webinar - Completing the FISAP	Dear Colleague Letter (DCL)	This letter announces Federal Student Aid's instructor-led, online training sessions on the FISAP.	8/27/2009	FSA	No					https://ifap.ed.gov/ifap/byYear.jsp?type=dpclatters&year=2009	
ANN-09-23 Subject: Training Recording - National Student Loan Data System (NSLDS) Aggregate Loan Calculation (Updated March 16, 2011)	Dear Colleague Letter (DCL)	This letter announces Federal Student Aid's recorded training session on the methodology Federal Student Aid uses to calculate aggregate loan limits reported in the National Student Loan Data System (NSLDS)	8/24/2009	FSA	No					https://ifap.ed.gov/ifap/byYear.jsp?type=dpclatters&year=2009	

ANN-09-22 Subject: Additional Session - Live Internet Webinar on Direct Loan Processing for EDExpress for Windows Users in September 2009	Dear Colleague Letter (DCL)	This letter announces an additional session for Federal Student Aid’s instructor-led, online training on Direct Loans using EDExpress.	8/18/2009	FSA	No					https://ifap.ed.gov/ifap/byYear.jsp?type=dpclatters&year=2009	
ANN-09-21 Subject: Training Workshops - Fundamentals of Title IV Administration	Dear Colleague Letter (DCL)	This letter announces Federal Student Aid’s instructor-led, Fundamentals of Title IV Administration training workshops scheduled for October 2009 through September 2010.	8/5/2009	FSA	No					https://ifap.ed.gov/ifap/byYear.jsp?type=dpclatters&year=2009	
ANN-09-20 Subject: Additional Session – Live Internet Webinar on Direct Loan Processing for New Participants in August 2009	Dear Colleague Letter (DCL)	This letter announces an additional session for Federal Student Aid’s instructor-led, online training on Direct Loan processing for new participants.	8/5/2009	FSA	No					https://ifap.ed.gov/ifap/byYear.jsp?type=dpclatters&year=2009	
ANN-09-19 Subject: Live Internet Webinar – FFEL, Direct Loan, and Perkins Loan Notices of Proposed Rulemaking	Dear Colleague Letter (DCL)	This letter announces Federal Student Aid’s instructor-led, online training session on two Notices of Proposed Rulemaking published in July 2009.	8/5/2009	FSA	No					https://ifap.ed.gov/ifap/byYear.jsp?type=dpclatters&year=2009	
ANN-09-18 Subject: Town Hall Meeting Recording – Higher Education Opportunity Act	Dear Colleague Letter (DCL)	This letter announces the availability of Federal Student Aid’s recording of its live Internet town hall meeting on the Higher Education Opportunity Act.	7/24/2009	FSA	No					https://ifap.ed.gov/ifap/byYear.jsp?type=dpclatters&year=2009	
ANN-09-17 Subject: Webinar Recording - HEOA Changes to FFEL and Direct Loan Programs	Dear Colleague Letter (DCL)	This letter announces the availability of Federal Student Aid’s recording of the HEOA Changes to FFEL and Direct Loan Programs training session.	7/24/2009	FSA	No					https://ifap.ed.gov/ifap/byYear.jsp?type=dpclatters&year=2009	
ANN-09-16 Subject: Webinar Recording - Direct Loan Processing for New Participants	Dear Colleague Letter (DCL)	This letter announces the availability of Federal Student Aid’s recording of the Direct Loan Processing for New Participants training session.	7/24/2009	FSA	No					https://ifap.ed.gov/ifap/byYear.jsp?type=dpclatters&year=2009	
ANN-09-15 Subject: EDExpress Basics - Release of Third EDExpress Basics for 2009-2010 Module	Dear Colleague Letter (DCL)	This letter announces Federal Student Aid’s release of the third of three online, self-paced learning modules on EDExpress Basics for 2009-2010.	7/13/2009	FSA	No					https://ifap.ed.gov/ifap/byYear.jsp?type=dpclatters&year=2009	
ANN-09-14 Subject: Live Internet Webinar - Direct Loan Processing for EDExpress for Windows Users	Dear Colleague Letter (DCL)	This letter announces Federal Student Aid’s instructor-led, online training sessions on Direct Loans using EDExpress.	7/10/2009	FSA	No					https://ifap.ed.gov/ifap/byYear.jsp?type=dpclatters&year=2009	
ANN-09-13 Subject: Live Internet Webinar - Direct Loan Tools	Dear Colleague Letter (DCL)	This letter announces Federal Student Aid’s instructor-led, online training sessions on Direct Loan Tools.	7/10/2009	FSA	No					https://ifap.ed.gov/ifap/byYear.jsp?type=dpclatters&year=2009	
ANN-09-12 Subject: EDExpress Basics - Release of Second EDExpress Basics for 2009-2010 Module	Dear Colleague Letter (DCL)	This letter announces Federal Student Aid’s release of the second of three online, self-paced learning modules on EDExpress Basics for 2009-2010.	6/1/2009	FSA	No					https://ifap.ed.gov/ifap/byYear.jsp?type=dpclatters&year=2009	
ANN-09-11 Subject: Reminder - Live Internet Town Hall Meeting on Higher Education Opportunity Act	Dear Colleague Letter (DCL)	This letter reminds the community about Federal Student Aid’s Live Internet Town Hall Meeting on the Higher Education Opportunity Act.	5/12/2009	FSA	No					https://ifap.ed.gov/ifap/byYear.jsp?type=dpclatters&year=2009	
ANN-09-10 Subject: EDExpress Basics - Release of First EDExpress Basics for 2009-2010 Module	Dear Colleague Letter (DCL)	This letter announces Federal Student Aid’s release of the first of three online, self-paced learning modules on EDExpress Basics for 2009-2010.	5/1/2009	FSA	No					https://ifap.ed.gov/ifap/byYear.jsp?type=dpclatters&year=2009	
ANN-09-09 Subject: Live Internet Town Hall Meeting - Higher Education Opportunity Act	Dear Colleague Letter (DCL)	This letter announces Federal Student Aid’s Live Internet Town Hall Meeting on the Higher Education Opportunity Act.	4/22/2009	FSA	No					https://ifap.ed.gov/ifap/byYear.jsp?type=dpclatters&year=2009	

ANN-09-08 Subject: Live Internet Webinar - HEOA Changes to FFEL and Direct Loan Programs	Dear Colleague Letter (DCL)	This letter announces Federal Student Aid’s instructor-led, online training sessions on changes to the FFEL and Direct Loan programs made by the HEOA.	4/20/2009	FSA	No					https://ifap.ed.gov/ifap/byYear.jsp?type=dpclatters&year=2009	
ANN-09-07 Subject: Live Internet Webinar - HEOA Changes to Pell Grant and TEACH Grant Programs and ECASLA Changes to ACG and National SMART Grant Programs	Dear Colleague Letter (DCL)	This letter announces Federal Student Aid’s instructor-led, online training sessions on changes to the Pell Grant and TEACH Grant programs made by the HEOA and changes to the ACG and National SMART Grant programs made by the ECASLA.	4/20/2009	FSA	No					https://ifap.ed.gov/ifap/byYear.jsp?type=dpclatters&year=2009	
ANN-09-06 Subject: Additional Classroom Space - March and April 2009 Live Internet Webinar Sessions on Direct Loan Processing for New Participants (Second Increase)	Dear Colleague Letter (DCL)	This letter announces additional classroom space for Federal Student Aid's instructor-led, online training sessions on Direct Loan processing for new participants that will be presented on March 31, 2009 and April 28, 2009.	3/19/2009	FSA	No					https://ifap.ed.gov/ifap/byYear.jsp?type=dpclatters&year=2009	
ANN-09-05 Subject: FSA COACH - Redesign and 2008-2009 Update	Dear Colleague Letter (DCL)	This letter announces the newly redesigned FSA COACH, an introductory Web-based tutorial on federal student aid administration.	3/19/2009	FSA	No					https://ifap.ed.gov/ifap/byYear.jsp?type=dpclatters&year=2009	
ANN-09-04 Subject: Additional Classroom Space - March and April 2009 Live Internet Webinar Sessions on Direct Loan Processing for New Participants	Dear Colleague Letter (DCL)	This letter announces additional classroom space for Federal Student Aid’s instructor-led, online training sessions on Direct Loan processing for new participants that will be presented on March 31, 2009 and April 28, 2009.	2/27/2009	FSA	No					https://ifap.ed.gov/ifap/byYear.jsp?type=dpclatters&year=2009	
ANN-09-03 Subject: Demonstration Recordings – Electronic Cohort Default Rate Appeals Release 2.1 Demonstration Sessions	Dear Colleague Letter (DCL)	This letter announces the availability of Federal Student Aid's Electronic Cohort Default Rate Appeals (eCDR Appeals) Release 2.1 demonstration sessions.	2/18/2009	FSA	No					https://ifap.ed.gov/ifap/byYear.jsp?type=dpclatters&year=2009	
ANN-09-02 Subject: Live Internet Webinar on Direct Loan Processing for New Participants	Dear Colleague Letter (DCL)	This letter announces Federal Student Aid's instructor-led, online training sessions on Direct Loan processing for new participants.	2/12/2009	FSA	No					https://ifap.ed.gov/ifap/byYear.jsp?type=dpclatters&year=2009	
ANN-09-01 Subject: Live Internet Webinar Series on Higher Education Opportunity Act (HEOA)	Dear Colleague Letter (DCL)	This letter announces Federal Student Aid’s instructor-led, online training sessions on the HEOA.	2/5/2009	FSA	No					https://ifap.ed.gov/ifap/byYear.jsp?type=dpclatters&year=2009	
CB-09-07 Subject: Change in Implementation Date for Revised Federal Perkins Loan Program Master Promissory Note (Perkins MPN) and Guidance on Electronic Version of Perkins MPN	Dear Colleague Letter (DCL)	This letter announces an extension of the implementation date for the revised Perkins MPN and provides guidance on implementing an electronic version of the Perkins MPN.	10/2/2009	FSA	No					https://ifap.ed.gov/ifap/byYear.jsp?type=dpclatters&year=2009	
CB-09-06 Subject: Correction of Minor Error on Revised Perkins MPN	Dear Colleague Letter (DCL)	This letter informs schools of a minor error on the revised Perkins MPN that was posted on September 25, 2009 as Dear Colleague Letter CB-09-05.	9/28/2009	FSA	No					https://ifap.ed.gov/ifap/byYear.jsp?type=dpclatters&year=2009	
CB-09-05 Subject: Approval of Revised Federal Perkins Loan Program Master Promissory Note (Perkins MPN) and Addendum to the Perkins MPN	Dear Colleague Letter (DCL)	This letter announces the availability of a revised Perkins MPN and an Addendum to the current Perkins MPN, and provides guidance on the implementation of these documents.	9/28/2009	FSA	No					https://ifap.ed.gov/ifap/byYear.jsp?type=dpclatters&year=2009	

CB-09-03 Subject: Campus-Based Waivers and Reallocation Based on a Major 2008 Natural Disaster	Dear Colleague Letter (DCL)	This letter describes new statutory waivers of some campus-based program requirements and a revised process for the reallocation of unspent campus-based funds for institutions located in certain areas affected by a major 2008 natural disaster.	5/15/2009	OPE/AS	No					https://ifap.ed.gov/ifap/byYear.jsp?type=dpclatters&year=2009	
FP-09-07 Subject: Responsibilities of Lenders Serving as Eligible Lender Trustees under the Federal Family Education Loan Program	Dear Colleague Letter (DCL)	This letter reminds a lender in the Federal Family Education Loan (FFEL) Program of its responsibility to evaluate the program capabilities of the entities for which it agrees to serve as trustee lender and to monitor the activities of those entities to ensure their compliance with applicable statutory and regulatory requirements.	10/2/2009	OPE/PPI	No					https://ifap.ed.gov/ifap/byYear.jsp?type=dpclatters&year=2009	
FP-09-06 Subject: Approval of FFEL Program Deferment Request Forms	Dear Colleague Letter (DCL)	This letter announces the approval of revised loan deferment request forms for the Federal Family Education Loan (FFEL) Program and provides guidance on the implementation of the revised forms.	7/30/2009	FSA	No					https://ifap.ed.gov/ifap/byYear.jsp?type=dpclatters&year=2009	
FP-09-04 Subject: Approval of FFEL Stafford and FFEL PLUS MPNs, and revised Promissory Note Addenda and Plain Language Disclosures for FFEL Stafford and PLUS Loans	Dear Colleague Letter (DCL)	This letter provides revised Master Promissory Notes (MPN), MPN Addenda, Plain Language Disclosures and related documents for Federal Family Education Loan (FFEL) Program Stafford and PLUS loans, and provides guidance on implementing the revised documents.	4/24/2009	FSA	No					https://ifap.ed.gov/ifap/byYear.jsp?type=dpclatters&year=2009	
FP-09-03 Subject: Completion of Loan Verification Certificates	Dear Colleague Letter (DCL)	This letter provides updated guidance to FFEL Program loan holders concerning the completion and return of Loan Verification Certificates in connection with a borrower’s application to consolidate a single FFEL Program consolidation loan into a new Federal Direct Consolidation loan.	4/3/2009	OPE/AS	No					https://ifap.ed.gov/ifap/byYear.jsp?type=dpclatters&year=2009	
GEN-09-11 Subject: Minor Prior Year Charges	Dear Colleague Letter (DCL)	This letter provides clarification to institutions on the requirements related to prior year charges.	9/8/2009	OPE/AS	No					https://ifap.ed.gov/ifap/byYear.jsp?type=dpclatters&year=2009	
GEN-09-10 Subject: Teaching in a high-need field in order to satisfy the TEACH Grant Program Agreement to Serve	Dear Colleague Letter (DCL)	This letter summarizes a recent legislative change to the TEACH Grant Program requirement that a grant recipient teach in a high-need field to fulfill the TEACH Grant service obligation.	8/13/2009	OPE/PPI	No					https://ifap.ed.gov/ifap/byYear.jsp?type=dpclatters&year=2009	
GEN-09-09 Subject: National SMART Grant Program – List of Eligible Majors for Award Year 2009-2010	Dear Colleague Letter (DCL)	This letter provides the list of academic majors eligible for the National SMART Grant Program for the 2009-2010 award year.	7/6/2009	OPE/AS	No					https://ifap.ed.gov/ifap/byYear.jsp?type=dpclatters&year=2009	
GEN-09-08 Subject: Accrediting Agencies' Compliance with the Secretary's Criteria for Recognition as modified by the HEOA	Dear Colleague Letter (DCL)	Accrediting Agencies' Compliance with the Secretary's Criteria for Recognition as modified by the HEOA	6/9/2009	OPE/AS	No					https://ifap.ed.gov/ifap/byYear.jsp?type=dpclatters&year=2009	
GEN-09-07 Subject: Procedures for discharging Title IV loans based on a determination by the Department of Veterans Affairs that a veteran is unemployable due to a service-connected condition or disability	Dear Colleague Letter (DCL)	This letter explains the change made to §437(a) of the Higher Education Act by the Higher Education Opportunity Act that establishes a separate standard for determining whether certain veterans are totally and permanently disabled for Title IV loan discharge purposes.	5/15/2009	OPE/AS	No					https://ifap.ed.gov/ifap/byYear.jsp?type=dpclatters&year=2009	FP-09-05 CB-09-04

GEN-09-06 Subject: Notice of waiver of annual financial audit requirement for foreign schools that receive less than \$500,000 in FFEL Program funds	Dear Colleague Letter (DCL)	This letter announces a waiver of the annual financial statement audit requirement for foreign schools whose enrolled students received less than \$500,000 in FFEL Program funds during the award year preceding the audit period.	5/15/2009	OPE/AS	No					https://ifap.ed.gov/ifap/byYear.jsp?type=dpcl etters&year=2009	CB-09-04
GEN-09-05 Subject: Update on the use of “Professional Judgment” by Financial Aid Administrators	Dear Colleague Letter (DCL)	This letter provides information to financial aid administrators regarding their ability to exercise, if properly documented, professional judgment when determining the eligibility of a student for federal student aid.	5/8/2009	OS	No					https://ifap.ed.gov/ifap/byYear.jsp?type=dpcl etters&year=2009	
GEN-09-04 Subject: Use of "Professional Judgment" by Financial Aid Administrators	Dear Colleague Letter (DCL)	This letter reminds financial aid administrators of their ability to exercise adequately documented professional judgment when determining the eligibility of students for federal student aid.	4/2/2009	OPE/AS	No					https://ifap.ed.gov/ifap/byYear.jsp?type=dpcl etters&year=2009	
GEN-09-03 Subject: National SMART Grant - Designation of Additional Eligible Majors	Dear Colleague Letter (DCL)	This letter explains the process by which institutions of higher education can request that an additional major or qualifying liberal arts curriculum be included on the list of eligible majors for the National SMART Grant Program for the 2009-2010 award year.	3/26/2009	OPE/AS	No					https://ifap.ed.gov/ifap/byYear.jsp?type=dpcl etters&year=2009	
GEN-09-02 Subject: Minor Correction to Total and Permanent Disability Discharge Application	Dear Colleague Letter (DCL)	The attachment to this letter provides a new PDF version of the recently posted Discharge Application: Total and Permanent Disability.	2/27/2009	FSA	No					https://ifap.ed.gov/ifap/byYear.jsp?type=dpcl etters&year=2009	FP-09-02 CB-09-02
GEN-09-01 Subject: Revised Total and Permanent Disability Discharge Application	Dear Colleague Letter (DCL)	The letter announces the approval of a revised Discharge Application: Total and Permanent Disability for use by borrowers in the Federal Family Education Loan (FFEL), William D. Ford Federal Direct Loan (Direct Loan), and Federal Perkins Loan (Perkins Loan) programs, and by recipients of grants under the Teacher Education for College and Higher Education (TEACH) Grant Program	2/9/2009	FSA	No					https://ifap.ed.gov/ifap/byYear.jsp?type=dpcl etters&year=2009	FP-09-01 CB-09-01
P-09-01 Subject: 2009-2010 Federal Pell Grant Payment and Disbursement Schedules	Dear Colleague Letter (DCL)	The attachments to this letter contain the 2009-2010 Award Year Federal Pell Grant Program Payment and Disbursement Schedules.	2/20/2009	FSA	No					https://ifap.ed.gov/ifap/byYear.jsp?type=dpcl etters&year=2009	
ANN-10-41 Subject: Training Recording - Direct Loan Reconciliation	Dear Colleague Letter (DCL)	This letter announces Federal Student Aid's recorded training session that provides a review of monthly Direct Loan reconciliation in an interactive format.	12/6/2010	FSA	No					https://ifap.ed.gov/ifap/byYear.jsp?type=dpcl etters&year=2010	
ANN-10-40 Subject: Webinar Recordings - Direct Loan Webinar Training Suite	Dear Colleague Letter (DCL)	This letter announces the availability of Federal Student Aid's recording of a suite of webinars designed to familiarize staff with key aspects of Direct Loan processing.	11/4/2010	FSA	No					https://ifap.ed.gov/ifap/byYear.jsp?type=dpcl etters&year=2010	
ANN-10-39 Subject: Webinar Recordings - Foreign School Direct Loan Training	Dear Colleague Letter (DCL)	This letter announces the availability of Federal Student Aid's recording of a series of webinars designed to assist foreign schools with the transition to the Direct Loan Program.	10/29/2010	FSA	No					https://ifap.ed.gov/ifap/byYear.jsp?type=dpcl etters&year=2010	
ANN-10-38 Subject: Live Internet Webinar - Default Prevention and Federal Student Loan Servicing Overview.	Dear Colleague Letter (DCL)	This letter announces Federal Student Aid's instructor-led, online training session on federal student loan default prevention and federal student loan servicing.	10/28/2010	FSA	No					https://ifap.ed.gov/ifap/byYear.jsp?type=dpcl etters&year=2010	

ANN-10-37 Subject: Webinar Recording – Direct Loan Reconciliation	Dear Colleague Letter (DCL)	This letter announces the availability of Federal Student Aid’s recording of a webinar on Direct Loan reconciliation.	10/26/2010	FSA	No					https://ifap.ed.gov/ifap/byYear.jsp?type=dpclatters&year=2010	
ANN-10-36 Subject: Training Recording - Completing the FISAP	Dear Colleague Letter (DCL)	This letter announces Federal Student Aid’s recorded training session on the FISAP.	9/15/2010	FSA	No					https://ifap.ed.gov/ifap/byYear.jsp?type=dpclatters&year=2010	
ANN-10-35 Subject: Webinar Recording – Private Education Loan Disclosure Requirements	Dear Colleague Letter (DCL)	This letter announces the availability of Federal Student Aid’s recording of a webinar on changes to the private education loan disclosure requirements.	9/15/2010	FSA	No					https://ifap.ed.gov/ifap/byYear.jsp?type=dpclatters&year=2010	
ANN-10-34 Subject: EDEExpress Online Training - Final Release of EDEExpress Online Training for 2010-2011	Dear Colleague Letter (DCL)	This letter announces Federal Student Aid's release of a full version of EDEExpress Online Training for 2010-2011 that is compliant with Section 508 of the Americans with Disabilities Act.	9/13/2010	FSA	No					https://ifap.ed.gov/ifap/byYear.jsp?type=dpclatters&year=2010	
ANN-10-33 Subject: EDEExpress Online Training - Release of Third EDEExpress Online Training for 2010-2011 Module	Dear Colleague Letter (DCL)	This letter announces Federal Student Aid's release of the third module of EDEExpress Online Training for 2010-2011.	8/13/2010	FSA	No					https://ifap.ed.gov/ifap/byYear.jsp?type=dpclatters&year=2010	
ANN-10-32 Subject: Webinar Recordings - Direct Loan Business Officer Training	Dear Colleague Letter (DCL)	This letter announces the availability of Federal Student Aid’s recording of two webinars for business officers on Direct Loan participation, funding, and cash management.	8/12/2010	FSA	No					https://ifap.ed.gov/ifap/byYear.jsp?type=dpclatters&year=2010	
ANN-10-31 Subject: Live Internet Webinar - Private Education Loan Disclosure Requirements	Dear Colleague Letter (DCL)	This letter announces Federal Student Aid's instructor-led, online training session on changes to the private education loan disclosure requirements.	8/10/2010	FSA	No					https://ifap.ed.gov/ifap/byYear.jsp?type=dpclatters&year=2010	
ANN-10-30 Subject: Live Internet Webinars - Foreign School Direct Loan Training	Dear Colleague Letter (DCL)	This letter announces Federal Student Aid’s instructor-led, online training sessions designed to assist foreign schools with the transition to the Direct Loan Program.	8/3/2010	FSA	No					https://ifap.ed.gov/ifap/byYear.jsp?type=dpclatters&year=2010	
ANN-10-29 Subject: Training Workshops - Fundamentals of Title IV Administration	Dear Colleague Letter (DCL)	This letter announces Federal Student Aid's instructor-led, Fundamentals of Title IV Administration training workshops scheduled for October 2010 through September 2011.	8/2/2010	FSA	No					https://ifap.ed.gov/ifap/byYear.jsp?type=dpclatters&year=2010	
ANN-10-28 Subject: EDEExpress Online Training - Release of Second EDEExpress Online Training for 2010-2011 Module	Dear Colleague Letter (DCL)	This letter announces Federal Student Aid's release of the second module of EDEExpress Online Training for 2010-2011.	7/27/2010	FSA	No					https://ifap.ed.gov/ifap/byYear.jsp?type=dpclatters&year=2010	
ANN-10-27 Subject: Live Internet Webinar - Program Integrity Notice of Proposed Rulemaking	Dear Colleague Letter (DCL)	This letter announces Federal Student Aid's instructor-led, online training session on a Notice of Proposed Rulemaking (NPRM) published in the Federal Register on June 18, 2010.	7/9/2010	FSA	No					https://ifap.ed.gov/ifap/byYear.jsp?type=dpclatters&year=2010	
ANN-10-26 Subject: Reminder – Direct Loan Webinar Training Suite	Dear Colleague Letter (DCL)	This letter reminds the community about a suite of instructor-led, online training sessions on Direct Loans.	6/24/2010	FSA	No					https://ifap.ed.gov/ifap/byYear.jsp?type=dpclatters&year=2010	
ANN-10-25 Subject: Live Internet Webinar - Using EDEExpress to Process Direct Loans	Dear Colleague Letter (DCL)	This letter announces Federal Student Aid's instructor-led, online training session on using the EDEExpress for Windows software to process Direct Loans.	6/16/2010	FSA	No					https://ifap.ed.gov/ifap/byYear.jsp?type=dpclatters&year=2010	

ANN-10-24 Subject: Reminder - Live Internet Webinars on Direct Loans for Graduate/Professional Schools	Dear Colleague Letter (DCL)	This letter reminds the community about Federal Student Aid's instructor-led, online training sessions on Direct Loan processing for graduate/professional schools.	6/15/2010	FSA	No					https://ifap.ed.gov/ifap/byYear.jsp?type=dpclatters&year=2010	
ANN-10-23 Subject: Live Internet Webinars - Direct Loan Webinar Training Suite	Dear Colleague Letter (DCL)	This letter announces a suite of instructor-led, online training sessions on Direct Loans.	6/1/2010	FSA	No					https://ifap.ed.gov/ifap/byYear.jsp?type=dpclatters&year=2010	
ANN-10-22 Subject: Live Internet Webinar - Direct Loan Questions and Answers	Dear Colleague Letter (DCL)	This letter announces Federal Student Aid's instructor-led, online training session that provides the financial aid community with answers to common questions about the transition to the Direct Loan Program.	5/25/2010	FSA	No					https://ifap.ed.gov/ifap/byYear.jsp?type=dpclatters&year=2010	
ANN-10-21 Subject: Webinar Recordings - Year-Round Pell Grant Webinar for Term-Based Schools and Year-Round Pell Grant Webinar for Clock-Hour/Non-Term Schools	Dear Colleague Letter (DCL)	This letter announces the availability of Federal Student Aid's recording of the training session on implementation of the year-round Pell Grant provision.	5/25/2010	FSA	No					https://ifap.ed.gov/ifap/byYear.jsp?type=dpclatters&year=2010	
ANN-10-20 Subject: EDExpress Online Training - Release of First EDExpress Online Training for 2010-2011 Module	Dear Colleague Letter (DCL)	This letter announces Federal Student Aid's release of the first module of EDExpress Online Training for 2010-2011.	5/24/2010	FSA	No					https://ifap.ed.gov/ifap/byYear.jsp?type=dpclatters&year=2010	
ANN-10-19 Subject: Live Internet Webinar – Using EDExpress to Process Direct Loans	Dear Colleague Letter (DCL)	This letter announces Federal Student Aid's instructor-led, online training session on using the EDExpress for Windows software to process Direct Loans.	5/14/2010	FSA	No					https://ifap.ed.gov/ifap/byYear.jsp?type=dpclatters&year=2010	
ANN-10-18 Subject: Additional Sessions - Live Internet Webinar on What's New for Direct Loans	Dear Colleague Letter (DCL)	This letter announces additional sessions for Federal Student Aid's instructor-led, online training on recent enhancements to the Direct Loan Program, including the StudentLoans.gov Web site.	5/14/2010	FSA	No					https://ifap.ed.gov/ifap/byYear.jsp?type=dpclatters&year=2010	
ANN-10-17 Subject: Training Recording - Professional Judgment, Session One: An Overview	Dear Colleague Letter (DCL)	This letter announces Federal Student Aid's recorded training session that provides a complete overview of the use of professional judgment in the administration of the Federal Student Aid Programs.	5/5/2010	FSA	No					https://ifap.ed.gov/ifap/byYear.jsp?type=dpclatters&year=2010	
ANN-10-16 Subject: Training Workshops - Direct Loan Training for Foreign Schools	Dear Colleague Letter (DCL)	This letter announces Federal Student Aid's instructor-led, Direct Loan Training for Foreign Schools workshops scheduled for June 2010.	4/30/2010	FSA	No					https://ifap.ed.gov/ifap/byYear.jsp?type=dpclatters&year=2010	
ANN-10-15 Subject: Live Internet Webinars - Direct Loan Webinars for Graduate/Professional Schools	Dear Colleague Letter (DCL)	This letter announces Federal Student Aid's instructor-led, online training sessions on Direct Loan processing for graduate/professional schools.	4/29/2010	FSA	No					https://ifap.ed.gov/ifap/byYear.jsp?type=dpclatters&year=2010	
ANN-10-14 Subject: Live Internet Webinar – What's New for Direct Loans	Dear Colleague Letter (DCL)	This letter announces Federal Student Aid's instructor-led, online training session on recent enhancements to the Direct Loan Program, including the StudentLoans.gov Web site	4/28/2010	FSA	No					https://ifap.ed.gov/ifap/byYear.jsp?type=dpclatters&year=2010	
ANN-10-13 Subject: Training Recording - Using EDExpress to Process Direct Loans	Dear Colleague Letter (DCL)	This letter announces Federal Student Aid's recorded training session on using the EDExpress for Windows software to process Direct Loans.	4/26/2010	FSA	No					https://ifap.ed.gov/ifap/byYear.jsp?type=dpclatters&year=2010	
ANN-10-12 Subject: Live Internet Webinars - Direct Loan Webinar Training Suite	Dear Colleague Letter (DCL)	This letter announces a suite of Federal Student Aid instructor-led, online training sessions on Direct Loans.	4/5/2010	FSA	No					https://ifap.ed.gov/ifap/byYear.jsp?type=dpclatters&year=2010	

ANN-10-11 Subject: Podcasts – FSA Assessments	Dear Colleague Letter (DCL)	This letter announces the availability of Federal Student Aid’s podcast series on the FSA Assessments.	3/30/2010	FSA	No					https://ifap.ed.gov/ifap/byYear.jsp?type=dpcl etters&year=2010	
ANN-10-10 Subject: Live Internet Town Hall Meeting - Year-Round Pell Grant Q & A	Dear Colleague Letter (DCL)	This letter announces Federal Student Aid’s live Internet town hall meeting on implementation of the year-round Pell Grant provision.	3/25/2010	FSA	No					https://ifap.ed.gov/ifap/byYear.jsp?type=dpcl etters&year=2010	
ANN-10-09 Subject: Live Internet Webinars - Additional Year-Round Pell Grant Webinar for Term-Based Schools and Year-Round Pell Grant Webinar for Clock-Hour/Non-Term Schools	Dear Colleague Letter (DCL)	This letter announces additional instructor-led, online training on implementation of the year-round Pell Grant provision.	3/16/2010	FSA	No					https://ifap.ed.gov/ifap/byYear.jsp?type=dpcl etters&year=2010	
ANN-10-08 Subject: Live Internet Webinars - Direct Loan Business Officer Training	Dear Colleague Letter (DCL)	This letter announces Federal Student Aid’s instructor-led, online training sessions for business officers on Direct Loan participation, funding, and cash management	3/5/2010	FSA	No					https://ifap.ed.gov/ifap/byYear.jsp?type=dpcl etters&year=2010	
ANN-10-07 Subject: Demonstration Recordings-- Electronic Cohort Default Rate Appeals 3.0 Demonstration Sessions	Dear Colleague Letter (DCL)	This letter announces the availability of Federal Student Aid’s Electronic Cohort Default Rate Appeals (eCDR Appeals) Release 3.0 demonstration sessions.	3/5/2010	FSA	No					https://ifap.ed.gov/ifap/byYear.jsp?type=dpcl etters&year=2010	
ANN-10-06 Subject: Live Internet Webinar - DUNS Number and TIN Registration with Central Contractor Registration Database By March 31, 2010	Dear Colleague Letter (DCL)	This letter announces Federal Student Aid’s instructor-led, online training session for grantees and payees on the requirement for each school to register its DUNS number and TIN with the Central Contractor Registration database by March 31, 2010.	2/25/2010	FSA	No					https://ifap.ed.gov/ifap/byYear.jsp?type=dpcl etters&year=2010	
ANN-10-05 Subject: Live Internet Webinars – Direct Loan Webinars for Graduate/Professional Schools	Dear Colleague Letter (DCL)	This letter announces Federal Student Aid’s instructor-led, online training sessions on Direct Loan processing for graduate/professional schools.	2/17/2010	FSA	No					https://ifap.ed.gov/ifap/byYear.jsp?type=dpcl etters&year=2010	
ANN-10-04 Subject: FSA COACH -- 2009-2010 Update	Dear Colleague Letter (DCL)	This letter announces the newly updated FSA COACH, an introductory Web-based tutorial on federal student aid administration.	2/4/2010	FSA	No					https://ifap.ed.gov/ifap/byYear.jsp?type=dpcl etters&year=2010	
ANN-10-03 Subject: Reminder - Direct Loan Webinar Training Suite	Dear Colleague Letter (DCL)	This letter reminds the community about a suite of instructor-led, online training sessions on Direct Loans.	1/21/2010	FSA	No					https://ifap.ed.gov/ifap/byYear.jsp?type=dpcl etters&year=2010	
ANN-10-02 Subject: Live Internet Webinars - Year-Round Pell Grant Webinar for Term-Based Schools and Year-Round Pell Grant Webinar for Clock-Hour/Non-Term Schools	Dear Colleague Letter (DCL)	This letter announces Federal Student Aid’s instructor-led, online training on implementation of the year-round Pell Grant.	1/21/2010	FSA	No					https://ifap.ed.gov/ifap/byYear.jsp?type=dpcl etters&year=2010	
ANN-10-01 Subject: Live Internet Webinars - Direct Loan Webinar Training Suite	Dear Colleague Letter (DCL)	This letter announces a suite of Federal Student Aid instructor-led, online training sessions on Direct Loans.	1/11/2010	FSA	No					https://ifap.ed.gov/ifap/byYear.jsp?type=dpcl etters&year=2010	
GEN-10-18 Subject: Guidance to foreign institutions on various Title IV requirements	Dear Colleague Letter (DCL)	This letter provides foreign institutions that participate in the William D. Ford Federal Direct Loan (Direct Loan) Program with guidance on Title IV, Higher Education Act (HEA) program requirements.	12/2/2010	OPE/AS	No					https://ifap.ed.gov/ifap/byYear.jsp?type=dpcl etters&year=2010	

GEN-10-17 Subject: Approval of Military Service Deferment/Post-Active Duty Student Deferment Request Form	Dear Colleague Letter (DCL)	This letter announces the approval of a new Deferment Request: Military Service Deferment/Post-Active Duty Student Deferment form for use by borrowers in the William D. Ford Federal Direct Loan (Direct Loan) Program, the Federal Family Education Loan (FFEL) Program, and the Federal Perkins Loan (Perkins Loan) Program, and provides guidance on implementation of the new form.	11/26/2010	FSA	No					https://ifap.ed.gov/ifap/byYear.jsp?type=dpclatters&year=2010	FP-10-07 CB-10-01
GEN-10-16 Subject: Guidance for helping Title IV participants affected by a major disaster.	Dear Colleague Letter (DCL)	This letter provides updated information regarding the impact of a “major disaster” on the administration of the Title IV student assistance programs.	8/23/2010	OPE/AS	No					https://ifap.ed.gov/ifap/byYear.jsp?type=dpclatters&year=2010	FP-10-06
GEN-10-15 Subject: Revised Total and Permanent Disability Discharge Application	Dear Colleague Letter (DCL)	The letter announces the approval of a revised Discharge Application: Total and Permanent Disability for use by borrowers in the William D. Ford Federal Direct Loan (Direct Loan) Program, the Federal Family Education Loan (FFEL) Program, and the Federal Perkins Loan (Perkins Loan) Program, and by recipients of grants under the Teacher Education for College and Higher Education (TEACH) Grant Program.	8/16/2010	FSA	No					https://ifap.ed.gov/ifap/byYear.jsp?type=dpclatters&year=2010	
GEN-10-14 Subject: Implementation of two Federal Pell Grants in one award year	Dear Colleague Letter (DCL)	This letter provides guidance to institutions concerning the implementation of two Federal Pell Grants in one award year for the 2009-10 and 2010-11 award years.	8/3/2010	OPE/AS	No					https://ifap.ed.gov/ifap/byYear.jsp?type=dpclatters&year=2010	P-10-04
GEN-10-13 Subject: Temporary Authority for the Consolidation of Loans in an In-School Status	Dear Colleague Letter (DCL)	This letter provides schools and lenders with information on the statutory provision that makes certain borrowers eligible to consolidate loans that have not yet entered the grace period or repayment status (loans in an in-school status) into a Direct Consolidation Loan during the period from July 1, 2010 through June 30, 2011.	6/29/2010	OPE/AS	No					https://ifap.ed.gov/ifap/byYear.jsp?type=dpclatters&year=2010	FP-10-04
GEN-10-12 Subject: National SMART Grant Program - List of Eligible Majors for Award Year 2010-2011	Dear Colleague Letter (DCL)	This letter provides the list of academic majors eligible for the National SMART Grant Program for the 2010-2011 award year.	6/18/2010	OPE/AS	No					https://ifap.ed.gov/ifap/byYear.jsp?type=dpclatters&year=2010	
GEN-10-11 Subject: Income-Based Repayment Plan Request and Alternative Documentation of Income Forms	Dear Colleague Letter (DCL)	This letter announces approval of a new Income-Based Repayment (IBR) Plan Request form and new IBR Plan Alternative Documentation of Income form for use in the Federal Family Education Loan (FFEL) Program.	6/17/2010	FSA	No					https://ifap.ed.gov/ifap/byYear.jsp?type=dpclatters&year=2010	FP-10-03
GEN-10-10 Subject: Implementation Guidance for the Deadline for Making Loans under the Federal Family Education Loan (FFEL) Program	Dear Colleague Letter (DCL)	This letter provides schools and lenders with important information as we approach the June 30, 2010 deadline for making FFEL Program loans.	6/16/2010	OPE/AS	No					https://ifap.ed.gov/ifap/byYear.jsp?type=dpclatters&year=2010	FP-10-02
GEN-10-09 Subject: Textbook Guidance	Dear Colleague Letter (DCL)	Guidance to Assist Textbook Publishers and Institutions of Higher Education in Implementing Section 133 of the HEA of 1965, as amended	6/8/2010	OPE/AS	No					https://ifap.ed.gov/ifap/byYear.jsp?type=dpclatters&year=2010	

GEN-10-08 Subject: Institutional requirements for combating the unauthorized distribution of copyrighted material by users of the institution's network	Dear Colleague Letter (DCL)	This letter reminds institutions that participate in the Title IV, HEA programs of the new requirements for combating the unauthorized distribution of copyrighted material by users of an institution's network.	6/4/2010	OPE/AS	No					https://ifap.ed.gov/ifap/byYear.jsp?type=dpclatters&year=2010	
GEN-10-07 Subject: Student Aid Eligibility - Eligibility for Title IV Aid for “Battered Immigrants-Qualified Aliens” as provided for in the Violence Against Women Act	Dear Colleague Letter (DCL)	This letter describes the process by which a person who has documentation provided by the Department of Homeland Security’s United States Citizenship and Immigration Service that supports a finding that the person is a “Battered Immigrant” and meets the definition of a “qualified alien” can qualify for Title IV, HEA program assistance.	6/4/2010	OPE/AS	No					https://ifap.ed.gov/ifap/byYear.jsp?type=dpclatters&year=2010	
GEN-10-06 Subject: Support for Schools Transitioning to Direct Loans	Dear Colleague Letter (DCL)	This letter provides information to schools that may need the Department's assistance to transition from the FFEL Program to the Direct Loan Program.	4/20/2010	OPE/AS	No					https://ifap.ed.gov/ifap/byYear.jsp?type=dpclatters&year=2010	
GEN-10-05 Subject: Enactment of the Student Aid Provisions of the Health Care and Education Reconciliation Act of 2010	Dear Colleague Letter (DCL)	This letter provides the higher education community with a high level description of two of the major Federal student aid provisions of the recently enacted Health Care and Education Reconciliation Act of 2010.	4/2/2010	OPE/AS	No					https://ifap.ed.gov/ifap/byYear.jsp?type=dpclatters&year=2010	P-10-02
GEN-10-04 Subject: National SMART Grant - Designation of Additional Eligible Majors	Dear Colleague Letter (DCL)	This letter explains the process by which institutions of higher education can request that an additional major or qualifying liberal arts curriculum be included on the list of eligible majors for the National SMART Grant Program for the 2010-2011 award year.	4/2/2010	OPE/AS	No					https://ifap.ed.gov/ifap/byYear.jsp?type=dpclatters&year=2010	
GEN-10-03 Subject: Revised School Closure, False Certification, and Unpaid Refund Loan Discharge Applications	Dear Colleague Letter (DCL)	This letter announces the approval of revised versions of the School Closure, False Certification (Ability to Benefit), False Certification (Disqualifying Status), False Certification (Unauthorized Signature/Unauthorized Payment), and Unpaid Refund loan discharge applications for use by borrowers in the Federal Family Education Loan (FFEL) Program, William D. Ford Federal Direct Loan (Direct Loan) Program, and Federal Perkins Loan (Perkins Loan) Program.	3/24/2010	FSA	No					https://ifap.ed.gov/ifap/byYear.jsp?type=dpclatters&year=2010	FP-10-01
GEN-10-02 Subject: General guidance for accrediting agencies and institutions on the treatment of campuses of Title IV-eligible institutions that have been determined to qualify for independent accreditation	Dear Colleague Letter (DCL)	This letter provides guidance for accrediting agencies and Title IV participating institutions on the treatment of campuses that have been determined by the accrediting agency to qualify for independent accreditation from the main campus.	2/25/2010	OPE/AS	No					https://ifap.ed.gov/ifap/byYear.jsp?type=dpclatters&year=2010	
GEN-10-01 Subject: Education Loan Applicant Self-Certification Form	Dear Colleague Letter (DCL)	The letter announces the approval of the Private Education Loan Applicant Self-Certification form for use by institutions and private educational loan lenders.	2/14/2010	FSA	No					https://ifap.ed.gov/ifap/byYear.jsp?type=dpclatters&year=2010	
P-10-03 Subject: REVISED 2010-2011 Federal Pell Grant Payment and Disbursement Schedules	Dear Colleague Letter (DCL)	The attachments to this letter contain Revised 2010-2011 Award Year Federal Pell Grant Program Payment and Disbursement Schedules that must be used for all 2010-2011 Federal Pell Grant award calculations.	4/8/2010	FSA	No					https://ifap.ed.gov/ifap/byYear.jsp?type=dpclatters&year=2010	

P-10-01 Subject: 2010-2011 Federal Pell Grant Payment and Disbursement Schedules	Dear Colleague Letter (DCL)	The attachments to this letter contain the 2010-2011 Award Year Federal Pell Grant Program Payment and Disbursement Schedules.	1/13/2010	FSA	No					https://ifap.ed.gov/ifap/byYear.jsp?type=dpclatters&year=2010	
ANN-11-29 Subject: Live Internet Webinar – Gainful Employment Data Corrections	Dear Colleague Letter (DCL)	This letter announces Federal Student Aid's instructor-led, online training session that provides information on correcting gainful employment data that had been submitted to NSLDS by institutions.	12/21/2011	FSA	No					https://ifap.ed.gov/ifap/byYear.jsp?type=dpclatters&year=2011	
ANN-11-28 Subject: Webinar Recordings - Direct Loan Reports and Direct Loan Primer	Dear Colleague Letter (DCL)	This letter announces the availability of Federal Student Aid's recordings of two webinars designed to familiarize staff with key aspects of the Direct Loan Program.	12/12/2011	FSA	No					https://ifap.ed.gov/ifap/byYear.jsp?type=dpclatters&year=2011	
ANN-11-27 Subject: Live Internet Webinar - Direct Loan Primers	Dear Colleague Letter (DCL)	This letter announces Federal Student Aid's instructor-led, online training session that provides a primer on the Direct Loan Program and its systems.	10/27/2011	FSA	No					https://ifap.ed.gov/ifap/byYear.jsp?type=dpclatters&year=2011	
ANN-11-26 Subject: Additional Sessions - Live Internet Webinar on Direct Loans, COD, and StudentLoans.gov for 2011-2012	Dear Colleague Letter (DCL)	This letter announces that registration is now open for two additional training sessions on 2011-2012 Direct Loan processing in COD and StudentLoans.gov	10/25/2011	FSA	No					https://ifap.ed.gov/ifap/byYear.jsp?type=dpclatters&year=2011	
ANN-11-25 Subject: Live Internet Webinar - Direct Loan Reports	Dear Colleague Letter (DCL)	This letter announces Federal Student Aid's instructor-led, online training session on Direct Loan reports, including reports on loan origination, disbursement, Master Promissory Note (MPN) management, entrance and exit counseling, and reconciliation.	10/17/2011	FSA	No					https://ifap.ed.gov/ifap/byYear.jsp?type=dpclatters&year=2011	
ANN-11-24 Subject: Live Internet Webinars - Business Officer Training	Dear Colleague Letter (DCL)	This letter announces Federal Student Aid's instructor-led, online training sessions for business officers on all aspects of cash management at Title IV-participating institutions.	10/6/2011		No					https://ifap.ed.gov/ifap/byYear.jsp?type=dpclatters&year=2011	
ANN-11-23 Subject: Additional Session - Session Added for NSLDS Gainful Employment Reporting Process Webinar	Dear Colleague Letter (DCL)	This letter announces a second session has been added for the upcoming webinar on the National Student Loan Data System (NSLDS) gainful employment reporting process.	10/4/2011	FSA	No					https://ifap.ed.gov/ifap/byYear.jsp?type=dpclatters&year=2011	
ANN-11-22 Subject: Live Internet Webinar - Direct Loans, COD, and StudentLoans.gov for 2011-2012	Dear Colleague Letter (DCL)	This letter announces Federal Student Aid's instructor-led, online training session on Direct Loan processing in COD and StudentLoans.gov for the 2011-2012 Award Year.	10/3/2011	FSA	No					https://ifap.ed.gov/ifap/byYear.jsp?type=dpclatters&year=2011	
ANN-11-21 Subject: EDExpress Online Training - Release of 508-Compliant Versions of EDExpress Online Training for 2011-2012 and Direct Loan Tools Online Training	Dear Colleague Letter (DCL)	This letter announces Federal Student Aid's release of full versions of EDExpress Online Training for 2011-2012 and Direct Loan Tools Online Training that are compliant with Section 508 of the Americans with Disabilities Act.	9/26/2011	FSA	No					https://ifap.ed.gov/ifap/byYear.jsp?type=dpclatters&year=2011	
ANN-11-20 Subject: Live Internet Webinar - Additional Information on the NSLDS Gainful Employment Reporting Process	Dear Colleague Letter (DCL)	This letter announces the fourth in a series of webinars presented by Federal Student Aid on the regulatory requirements for institutions that offer educational programs that prepare students for gainful employment in a recognized occupation.	9/19/2011	FSA	No					https://ifap.ed.gov/ifap/byYear.jsp?type=dpclatters&year=2011	
ANN-11-19 Subject: Live Internet Webinar – Adding a New Gainful Employment Program	Dear Colleague Letter (DCL)	This letter announces the third in a series of webinars presented by Federal Student Aid on the regulatory requirements for institutions that offer educational programs that prepare students for gainful employment in a recognized occupation.	9/7/2011	FSA	No					https://ifap.ed.gov/ifap/byYear.jsp?type=dpclatters&year=2011	

ANN-11-18 Subject: Training Recording - Completing the FISAP	Dear Colleague Letter (DCL)	This letter announces Federal Student Aid's recorded training session on the FISAP.	8/23/2011	FSA	No					https://ifap.ed.gov/ifap/byYear.jsp?type=dpclatters&year=2011	
ANN-11-17 Subject: Training Workshops - Fundamentals of Title IV Administration	Dear Colleague Letter (DCL)	This letter announces Federal Student Aid's instructor-led, Fundamentals of Title IV Administration training workshops scheduled for October 2011 through September 2012.	8/1/2011	FSA	No					https://ifap.ed.gov/ifap/byYear.jsp?type=dpclatters&year=2011	
ANN-11-16 Subject: EDEExpress Online Training - Release of Direct Loan Tools Online Training Module	Dear Colleague Letter (DCL)	This letter announces Federal Student Aid's release of the Direct Loan Tools Online Training module.	8/1/2011	FSA	No					https://ifap.ed.gov/ifap/byYear.jsp?type=dpclatters&year=2011	
ANN-11-15 Subject: EDEExpress Online Training - Release of Third EDEExpress Online Training for 2011-2012 Module	Dear Colleague Letter (DCL)	This letter announces Federal Student Aid's release of the third module of EDEExpress Online Training for 2011-2012.	6/13/2011	FSA	No					https://ifap.ed.gov/ifap/byYear.jsp?type=dpclatters&year=2011	
ANN-11-14 Subject: Live Internet Webinar – Reporting Gainful Employment Data to NSLDS	Dear Colleague Letter (DCL)	This letter announces the second in a series of webinars presented by Federal Student Aid on the regulatory requirements for institutions that offer educational programs that prepare students for gainful employment in a recognized occupation.	6/13/2011	FSA	No					https://ifap.ed.gov/ifap/byYear.jsp?type=dpclatters&year=2011	
ANN-11-13 Subject: Live Internet Webinar - COD and StudentLoans.gov Enhancements for 2011-2012 Direct Loan Processing	Dear Colleague Letter (DCL)	This letter announces Federal Student Aid's instructor-led, online training session on enhancements to 2011-2012 Direct Loan processing in the COD System, including a discussion of updates to the COD and StudentLoans.gov Web sites.	6/3/2011	FSA	No					https://ifap.ed.gov/ifap/byYear.jsp?type=dpclatters&year=2011	
ANN-11-12 Subject: Training Recording - Professional Judgment, Session Two	Dear Colleague Letter (DCL)	This letter announces Federal Student Aid's recorded training session that provides detailed information about the use of professional judgment in the administration of the Federal Student Aid Programs.	5/16/2011	FSA	No					https://ifap.ed.gov/ifap/byYear.jsp?type=dpclatters&year=2011	
ANN-11-11 Subject: Live Internet Webinar - Implementation of the Reporting and Disclosure Requirements of the October 29, 2010 Final Regulations Related to Gainful Employment Programs	Dear Colleague Letter (DCL)	This letter announces the first in a series of webinars presented by Federal Student Aid on the regulatory requirements for institutions that offer educational programs that prepare students for gainful employment in a recognized occupation.	5/5/2011	FSA	No					https://ifap.ed.gov/ifap/byYear.jsp?type=dpclatters&year=2011	
ANN-11-10 Subject: Live Internet Webinars - Regulatory Update 2011	Dear Colleague Letter (DCL)	This letter announces Federal Student Aid's contingency plan for participants affected by the cancellation of the Regulatory Update 2011 training workshops, due to the potential government shutdown.	4/20/2011	FSA	No					https://ifap.ed.gov/ifap/byYear.jsp?type=dpclatters&year=2011	
ANN-11-09 Subject: Training Workshops - Cancellation of Certain Regulatory Update 2011 Workshops Due to the Potential Government Closure	Dear Colleague Letter (DCL)	This letter announces that certain instructor-led, Regulatory Update 2011 training workshops will be cancelled due to the potential closure of the federal government.	4/8/2011	FSA	No					https://ifap.ed.gov/ifap/byYear.jsp?type=dpclatters&year=2011	
ANN-11-08 Subject: EDEExpress Online Training - Release of Second EDEExpress Online Training for 2011-2012 Module	Dear Colleague Letter (DCL)	This letter announces Federal Student Aid's release of the second module of EDEExpress Online Training for 2011-2012.	4/8/2011	FSA	No					https://ifap.ed.gov/ifap/byYear.jsp?type=dpclatters&year=2011	
ANN-11-07 Subject: EDEExpress Online Training - Release of First EDEExpress Online Training for 2011-2012 Module	Dear Colleague Letter (DCL)	This letter announces Federal Student Aid's release of the first module of EDEExpress Online Training for 2011-2012.	3/21/2011	FSA	No					https://ifap.ed.gov/ifap/byYear.jsp?type=dpclatters&year=2011	
ANN-11-06 Subject: Training Workshops – Participant Materials Now Available for Regulatory Update 2011 Training Workshops	Dear Colleague Letter (DCL)	This letter announces the availability of the participant materials for Federal Student Aid's instructor-led, Regulatory Update 2011 training workshops.	2/17/2011	FSA	No					https://ifap.ed.gov/ifap/byYear.jsp?type=dpclatters&year=2011	

ANN-11-05 Subject: FSA COACH – 2010-2011 Update	Dear Colleague Letter (DCL)	This letter announces the newly updated FSA COACH, an introductory Web-based tutorial on federal student aid administration.	2/16/2011	FSA	No					https://ifap.ed.gov/ifap/byYear.jsp?type=dpclatters&year=2011	
ANN-11-04 Subject: Additional Sessions - Training Sessions Added in New York, Kansas City, and Boston for Regulatory Update 2011 Training Workshops	Dear Colleague Letter (DCL)	This letter announces that registration is now open for additional sessions for Federal Student Aid's Regulatory Update 2011 training workshops.	2/15/2011	FSA	No					https://ifap.ed.gov/ifap/byYear.jsp?type=dpclatters&year=2011	
ANN-11-03 Subject: Additional Sessions – Training Sites Added in Tennessee, Arizona, and Colorado for Regulatory Update 2011 Training Workshops	Dear Colleague Letter (DCL)	This letter announces that registration is now open for Federal Student Aid's Regulatory Update 2011 training workshops in Tennessee and Arizona.	2/10/2011	FSA	No					https://ifap.ed.gov/ifap/byYear.jsp?type=dpclatters&year=2011	
ANN-11-02 Subject: Webinar Recording - Default Prevention and Federal Student Loan Servicing Overview	Dear Colleague Letter (DCL)	This letter announces the availability of Federal Student Aid's recording of a webinar on federal student loan default prevention and federal student loan servicing.	2/1/2011	FSA	No					https://ifap.ed.gov/ifap/byYear.jsp?type=dpclatters&year=2011	
ANN-11-01 Subject: Training Workshops – Regulatory Update 2011	Dear Colleague Letter (DCL)	This letter announces Federal Student Aid’s instructor-led, Regulatory Update 2011 training workshops scheduled for late February through April 2011.	1/28/2011	FSA	No					https://ifap.ed.gov/ifap/byYear.jsp?type=dpclatters&year=2011	
GEN-11-21 Subject: Expected Family Contributions of 99,999	Dear Colleague Letter (DCL)	The purpose of this letter is to describe the special actions that an institution must take, beginning with the 2012-2013 Award Year, when the Expected Family Contribution (EFC) of a student is reported as 99,999.	12/6/2011	OPE/AS	No					https://ifap.ed.gov/ifap/byYear.jsp?type=dpclatters&year=2011	
GEN-11-20 Subject: Foreign Institutions That Do Not Directly Award Recognized Educational Credentials	Dear Colleague Letter (DCL)	This letter advises of the ineligibility under the Direct Loan Program of foreign institutions that do not directly award recognized educational credentials.	11/23/2011	OPE/AS	No					https://ifap.ed.gov/ifap/byYear.jsp?type=dpclatters&year=2011	
GEN-11-19 Subject: Revised Loan Discharge Application: Unpaid Refund (UPDATED March 30, 2012)	Dear Colleague Letter (DCL)	This letter announces the approval of the revised version of the form called “Loan Discharge Application: Unpaid Refund” for use by borrowers in the William D. Ford Federal Direct Loan (Direct Loan) Program, Federal Family Education Loan (FFEL) Program, and Federal Perkins Loan (Perkins Loan) Program.	11/22/2011	FSA	No					https://ifap.ed.gov/ifap/byYear.jsp?type=dpclatters&year=2011	FP-11-01
GEN-11-18 Subject: Written Arrangements Between U.S. and Foreign Institutions	Dear Colleague Letter (DCL)	This letter provides guidance on the Title IV, HEA program eligibility of educational programs offered through written arrangements between U.S. and foreign institutions.	10/25/2011	OPE/AS	No					https://ifap.ed.gov/ifap/byYear.jsp?type=dpclatters&year=2011	
GEN-11-17 Subject: Fraud in Postsecondary Distance Education Programs - URGENT CALL TO ACTION	Dear Colleague Letter (DCL)	The purpose of this letter is to provide guidance to address potential fraud in the Federal student aid programs at institutions of higher education that offer distance education programs.	10/20/2011	FSA	No					https://ifap.ed.gov/ifap/byYear.jsp?type=dpclatters&year=2011	
GEN-11-16 Subject: The Budget Control Act of 2011 - Direct Loan Provisions	Dear Colleague Letter (DCL)	This letter provides a summary of changes made to the William D. Ford Direct Loan Program by the recently enacted Budget Control Act of 2011	8/31/2011	OPE/PPI	No					https://ifap.ed.gov/ifap/byYear.jsp?type=dpclatters&year=2011	

GEN-11-15 Subject: Dependency Overrides	Dear Colleague Letter (DCL)	This Letter Reviews the Conditions and Documentation That Support the Use of Dependency Overrides by Financial Aid Administrators and Offers Several Examples of Such Dependency Overrides.	7/26/2011	OPE/AS	No					https://ifap.ed.gov/ifap/byYear.jsp?type=dpclatters&year=2011	
GEN-11-14 Subject: Implementation of Program Integrity regulations	Dear Colleague Letter (DCL)	This letter provides guidance on one area of the final regulations published on October 29, 2010, addressing program integrity issues: the Return of Title IV Funds.	7/20/2011	OPE/AS	No					https://ifap.ed.gov/ifap/byYear.jsp?type=dpclatters&year=2011	
GEN-11-13 Subject: 2012-2013 Award Year: FAFSA Information to be Verified, and Acceptable Documentation	Dear Colleague Letter (DCL)	This letter provides important information about the Federal Register notice published on July 13, 2011, detailing the FAFSA information that an institution and an applicant may be required to verify for the 2012-2013 award year.	7/13/2011	OPE/PPI	No					https://ifap.ed.gov/ifap/byYear.jsp?type=dpclatters&year=2011	
GEN-11-12 Subject: Trial Periods of Enrollment	Dear Colleague Letter (DCL)	This Letter Describes Federal Student Aid Eligibility For Students Enrolled For A Trial Period That Leads To Enrollment As A Regular Student.	6/7/2011	OPE/AS	No					https://ifap.ed.gov/ifap/byYear.jsp?type=dpclatters&year=2011	
GEN-11-11 Subject: AMENDED - State authorization under the Program Integrity Regulations	Dear Colleague Letter (DCL)	This letter provides guidance on State authorization in the context of distance learning under the Program Integrity regulations.	4/20/2011	OPE/AS	No					https://ifap.ed.gov/ifap/byYear.jsp?type=dpclatters&year=2011	
GEN-11-10 Subject: Implementation of Regulatory Requirements Related to Gainful Employment Programs	Dear Colleague Letter (DCL)	This letter provides guidance on new requirements for institutions that offer educational programs that prepare students for gainful employment in a recognized occupation.	4/20/2011	OPE/PPI	No					https://ifap.ed.gov/ifap/byYear.jsp?type=dpclatters&year=2011	
GEN-11-09 Subject: Guidance on Helping Students Enrolled in Study-Abroad Programs in Japan	Dear Colleague Letter (DCL)	This letter authorizes institutions to rely on information provided in Dear Colleague Letter GEN-10-16 in cases where a student who was enrolled in a study-abroad program located in Japan was impacted by the recent earthquake and related events.	3/29/2011	OPE/PPI	No					https://ifap.ed.gov/ifap/byYear.jsp?type=dpclatters&year=2011	
GEN-11-08 Subject: Ability-to-Benefit (ATB) Provisions published in Final Regulations on October 29, 2010 (75 FR 66832).	Dear Colleague Letter (DCL)	This letter provides guidance for institutions utilizing ATB testing under current and new regulations for students for whom English is not their native language, and who are enrolled in a program taught in their native language.	3/25/2011	OPE/AS	No					https://ifap.ed.gov/ifap/byYear.jsp?type=dpclatters&year=2011	
GEN-11-07 Subject: Guidance on Participation in the William D. Ford Federal Direct Loan (Direct Loan) Program	Dear Colleague Letter (DCL)	This letter provides guidance on several issues related to school participation in the Direct Loan Program.	3/22/2011	OPE/PPI	No					https://ifap.ed.gov/ifap/byYear.jsp?type=dpclatters&year=2011	
GEN-11-06 Subject: Guidance to Institutions and Accrediting Agencies Regarding a Credit Hour as Defined in the Final Regulations Published on October 29, 2010	Dear Colleague Letter (DCL)	Guidance to Institutions and Accrediting Agencies Regarding a Credit Hour as Defined in the Final Regulations Published on October 29, 2010	3/18/2011	OPE/AS	No					https://ifap.ed.gov/ifap/byYear.jsp?type=dpclatters&year=2011	
GEN-11-05 Subject: Implementation of Program Integrity Regulations	Dear Colleague Letter (DCL)	This letter provides guidance on three areas of the final regulations published on October 29, 2010, addressing program integrity issues: State authorization, incentive compensation, and misrepresentation.	3/17/2011	OPE/AS	No					https://ifap.ed.gov/ifap/byYear.jsp?type=dpclatters&year=2011	

GEN-11-04 Subject: Update on the Use of "Professional Judgment" and Reminder of Combat Pay Exclusion	Dear Colleague Letter (DCL)	This letter reminds financial aid administrators of their ability to exercise documented professional judgment when determining eligibility of students for federal student aid.	2/28/2011	OPE/AS	No					https://ifap.ed.gov/ifap/byYear.jsp?type=dpclatters&year=2011	
GEN-11-03 Subject: Enhancements to the FAFSA-IRS Data Retrieval Process	Dear Colleague Letter (DCL)	This letter provides important information about enhancements that have been made to the FAFSA-IRS Data Retrieval process for the 2011-2012 FAFSA processing cycle.	2/23/2011	FSA	No					https://ifap.ed.gov/ifap/byYear.jsp?type=dpclatters&year=2011	
GEN-11-02 Subject: Status of the Federal Perkins Loan Program	Dear Colleague Letter (DCL)	This letter provides information about the duration of the authorization for the Federal Perkins Loan Program.	2/17/2011	OPE/AS	No					https://ifap.ed.gov/ifap/byYear.jsp?type=dpclatters&year=2011	
GEN-11-01 Subject: Guidance Regarding Comprehensive Transition and Postsecondary (CTP) Programs for Students with Intellectual Disabilities	Dear Colleague Letter (DCL)	Guidance Regarding Comprehensive Transition and Postsecondary (CTP) Programs for Students with Intellectual Disabilities	1/19/2011	OPE/AS	No					https://ifap.ed.gov/ifap/byYear.jsp?type=dpclatters&year=2011	
P-11-02 Subject: Impact of the Department of Defense and Full-Year Continuing Appropriations Act, 2011 on the Federal Pell Grant Program	Dear Colleague Letter (DCL)	Impact of the Department of Defense and Full-Year Continuing Appropriations Act, 2011 on the Federal Pell Grant Program	4/27/2011	OPE/PPI	No					https://ifap.ed.gov/ifap/byYear.jsp?type=dpclatters&year=2011	
P-11-01 Subject: 2011-2012 Federal Pell Grant Payment and Disbursement Schedules	Dear Colleague Letter (DCL)	The attachments to this letter contain the 2011-2012 Award Year Federal Pell Grant Program Payment and Disbursement Schedules.	2/1/2011	FSA	No					https://ifap.ed.gov/ifap/byYear.jsp?type=dpclatters&year=2011	
ANN-12-27 Subject: Webinar Recordings - 2012 Fall Webinar Training Series	Dear Colleague Letter (DCL)	This letter announces the availability of webinar recordings for a training series offered this past fall by Federal Student Aid that provided information on the Campus-Based programs, R2T4 calculations in clock-hour withdrawal situations, R2T4 calculations for modules, and clock-hour program requirements.	12/4/2012	FSA	No					https://ifap.ed.gov/ifap/byYear.jsp?type=dpclatters&year=2012	
ANN-12-26 Subject: Live Internet Webinar - Gainful Employment Webinar #10: Understanding the NSLDS Corrections Functionality	Dear Colleague Letter (DCL)	This letter announces an instructor-led, online training session that will provide information about recent modifications to GE corrections functionality on NSLDS.	10/12/2012	FSA	No					https://ifap.ed.gov/ifap/byYear.jsp?type=dpclatters&year=2012	
ANN-12-25 Subject: FSA COACH - 2012-2013 Update	Dear Colleague Letter (DCL)	This letter announces the newly updated FSA COACH, an introductory Web-based tutorial on federal student aid administration.	10/10/2012	FSA	No					https://ifap.ed.gov/ifap/byYear.jsp?type=dpclatters&year=2012	
ANN-12-24 Subject: Reminder - Live Internet Webinars - 2012 Fall Webinar Training Series	Dear Colleague Letter (DCL)	This letter reminds the community about Federal Student Aid's instructor-led, online training sessions on the Campus-Based programs, R2T4 calculations in clock-hour withdrawal situations, R2T4 calculations for modules, and clock-hour program requirements.	10/9/2012	FSA	No					https://ifap.ed.gov/ifap/byYear.jsp?type=dpclatters&year=2012	
- (ANN-12-23) Subject: Training Recording - 2012-2013 EDExpress Updates for Release 2.0	Dear Colleague Letter (DCL)	This letter announces Federal Student Aid's recorded training session on the EDExpress for Windows 2012-2013, Release 2.0 software.	9/24/2012	FSA	No					https://ifap.ed.gov/ifap/byYear.jsp?type=dpclatters&year=2012	
ANN-12-22 Subject: Training Workshops - Fundamentals of Federal Student Aid Administration (Updated September 14, 2012)	Dear Colleague Letter (DCL)	This letter announces Federal Student Aid's instructor-led, Fundamentals of Federal Student Aid Administration training workshops scheduled for October 2012 through September 2013.	9/10/2012	FSA	No					https://ifap.ed.gov/ifap/byYear.jsp?type=dpclatters&year=2012	

ANN-12-21 Subject: Live Internet Webinars - 2012 Fall Webinar Training Series	Dear Colleague Letter (DCL)	This letter announces a series of instructor-led webinars offered this fall by Federal Student Aid that will provide information on the Campus-Based programs, R2T4 calculations in clock-hour withdrawal situations, R2T4 calculations for modules, and clock-hour program requirements	9/7/2012	FSA	No					https://ifap.ed.gov/ifap/byYear.jsp?type=dpclatters&year=2012	
ANN-12-20 Subject: Training Recording - Completing the FISAP	Dear Colleague Letter (DCL)	This letter announces Federal Student Aid's recorded training session on the FISAP.	8/27/2012	FSA	No					https://ifap.ed.gov/ifap/byYear.jsp?type=dpclatters&year=2012	
ANN-12-19 Subject: Training Recording - 2012-2013 EDExpress Updates for Release 1.0	Dear Colleague Letter (DCL)	This letter announces Federal Student Aid's recorded training session on the EDExpress for Windows 2012-2013, Release 1.0 software.	7/18/2012	FSA	No					https://ifap.ed.gov/ifap/byYear.jsp?type=dpclatters&year=2012	
ANN-12-18 Subject: Webinar Recordings - Delinquency and Default Management Webinar Conference	Dear Colleague Letter (DCL)	This letter announces the availability of Federal Student Aid's recording of a two-day webinar conference that provided information to assist schools with developing an effective default prevention plan.	7/2/2012	FSA	No					https://ifap.ed.gov/ifap/byYear.jsp?type=dpclatters&year=2012	
ANN-12-17 Subject: Live Internet Webinar - Gainful Employment: How to Read Your GE Back-Up Detail Report - Question and Answer Session	Dear Colleague Letter (DCL)	This letter announces an instructor-led, online training session that will provide an opportunity for institutions to ask technical questions about the Gainful Employment (GE) Informational Rates backup detail reports that were recently released.	6/28/2012	FSA	No					https://ifap.ed.gov/ifap/byYear.jsp?type=dpclatters&year=2012	
ANN-12-16 Subject: Webinar Recording - Direct Loan Tools	Dear Colleague Letter (DCL)	This letter announces the availability of Federal Student Aid's recording of a webinar on Direct Loan (DL) Tools for Windows, a supplemental software product designed to assist schools with William D. Ford Federal Direct Loan (Direct Loan) Program reconciliation.	6/27/2012	FSA	No					https://ifap.ed.gov/ifap/byYear.jsp?type=dpclatters&year=2012	
- (ANN-12-15) Subject: Live Internet Webinar - Gainful Employment: Just Released Rates	Dear Colleague Letter (DCL)	This letter announces an online webinar that will present information on the just released 2011 Gainful Employment Informational Rates	6/25/2012	FSA	No					https://ifap.ed.gov/ifap/byYear.jsp?type=dpclatters&year=2012	
ANN-12-14 Subject: Webinar Recording - Direct Loan Reconciliation and Program Year Closeout: Start to Finish	Dear Colleague Letter (DCL)	This letter announces the availability of Federal Student Aid's recording of a webinar that provides an overview of the Direct Loan reconciliation and closeout processes.	6/19/2012	FSA	No					https://ifap.ed.gov/ifap/byYear.jsp?type=dpclatters&year=2012	
ANN-12-13 Subject: Live Internet Webinar - COD System Update - July 2012 Enhancements	Dear Colleague Letter (DCL)	This letter announces Federal Student Aid's instructor-led, online training session that provides information on upcoming changes to the COD System.	6/7/2012	FSA	No					https://ifap.ed.gov/ifap/byYear.jsp?type=dpclatters&year=2012	
ANN-12-12 Subject: Live Internet Webinar - Direct Loan Reconciliation and Program Year Closeout for Hispanic-Serving Institutions	Dear Colleague Letter (DCL)	This letter announces Federal Student Aid's instructor-led, online training session that provides information on the Direct Loan reconciliation and closeout processes.	6/1/2012	FSA	No					https://ifap.ed.gov/ifap/byYear.jsp?type=dpclatters&year=2012	

ANN-12-11 Subject: Live Internet Webinar - Direct Loan Tools	Dear Colleague Letter (DCL)	This letter announces Federal Student Aid's instructor-led, online training session on Direct Loan (DL) Tools for Windows, a supplemental software product designed to assist schools with William D. Ford Federal Direct Loan (Direct Loan) Program reconciliation.	5/30/2012	FSA	No					https://ifap.ed.gov/ifap/byYear.jsp?type=dpclatters&year=2012	
ANN-12-10 Subject: Live Internet Webinar - Gainful Employment: How to Read Your GE Back-Up Detail Report	Dear Colleague Letter (DCL)	This letter announces an instructor-led, online training session that will provide information on the upcoming release of the Gainful Employment Informational Rates back-up detail reports, with a focus on the technical aspects of the files from the National Student Loan Data System (NSLDS).	5/2/2012	FSA	No					https://ifap.ed.gov/ifap/byYear.jsp?type=dpclatters&year=2012	
ANN-12-09 Subject: Live Internet Webinars - Delinquency and Default Management Webinar Conference	Dear Colleague Letter (DCL)	This letter announces Federal Student Aid's two-day series of instructor-led, online training sessions that will assist schools with developing an effective default prevention plan.	4/13/2012	FSA	No					https://ifap.ed.gov/ifap/byYear.jsp?type=dpclatters&year=2012	
ANN-12-08 Subject: Live Internet Webinar - Direct Loan Reconciliation and Program Year Closeout: Start to Finish	Dear Colleague Letter (DCL)	This letter announces Federal Student Aid's instructor-led, online training session that provides an overview of the Direct Loan reconciliation and closeout processes.	3/26/2012	FSA	No					https://ifap.ed.gov/ifap/byYear.jsp?type=dpclatters&year=2012	
ANN-12-07 Subject: Training Recording - Direct Loan Reconciliation (Interactive)	Dear Colleague Letter (DCL)	This letter reminds the community of Federal Student Aid's recorded training session that provides a review of monthly Direct Loan reconciliation in an interactive format.	3/22/2012	FSA	No					https://ifap.ed.gov/ifap/byYear.jsp?type=dpclatters&year=2012	
ANN-12-06 Subject: Webinar Recording - Business Officer Training Q & A	Dear Colleague Letter (DCL)	This letter announces the availability of Federal Student Aid's recording of a webinar that addressed questions from the business officer community.	3/21/2012	FSA	No					https://ifap.ed.gov/ifap/byYear.jsp?type=dpclatters&year=2012	
ANN-12-05 Subject: Live Internet Webinar - Business Officer Training Q & A	Dear Colleague Letter (DCL)	This letter announces Federal Student Aid's instructor-led, online training session that provides an opportunity to answer questions from the business officer community.	2/14/2012	FSA	No					https://ifap.ed.gov/ifap/byYear.jsp?type=dpclatters&year=2012	
ANN-12-04 Subject: Live Internet Webinar - COD System and Direct Loan Update	Dear Colleague Letter (DCL)	This letter announces Federal Student Aid's instructor-led, online training session that provides updated information on Direct Loan processing in the COD System	2/9/2012	FSA	No					https://ifap.ed.gov/ifap/byYear.jsp?type=dpclatters&year=2012	
ANN-12-03 Subject: Live Internet Webinar - Calculation of Gainful Employment Debt Measures and Implications for Institutions	Dear Colleague Letter (DCL)	This letter announces an instructor-led, online training session that provides information on how the Department calculates the gainful employment debt measures and the resulting implications for institutions.	2/8/2012	FSA	No					https://ifap.ed.gov/ifap/byYear.jsp?type=dpclatters&year=2012	
ANN-12-02 Subject: Training Recording - Return of Title IV Funds (R2T4)	Dear Colleague Letter (DCL)	This letter announces Federal Student Aid's recorded training session on the R2T4 calculation.	1/11/2012	FSA	No					https://ifap.ed.gov/ifap/byYear.jsp?type=dpclatters&year=2012	
ANN-12-01 Subject: Reminder - Live Internet Webinar on Gainful Employment Data Corrections	Dear Colleague Letter (DCL)	This letter reminds the community about an upcoming instructor-led, online training session that provides information on correcting gainful employment data that had been submitted to NSLDS by institutions.	1/6/2012	FSA	No					https://ifap.ed.gov/ifap/byYear.jsp?type=dpclatters&year=2012	

FP-12-02 Subject: LIBOR-Based SAP under the Consolidated Appropriations Act, 2012	Dear Colleague Letter (DCL)	Section 309(e) of the Consolidated Appropriations Act, 2012 amended section 438(b)(2)(I) of the HEA to allow lenders or beneficial owners of FFEL Program loans to substitute the 1-month London Inter Bank Offered Rate (LIBOR) for the 3-month commercial paper rate for the purposes of Special Allowance Payment calculations on certain FFEL Program loans.	2/27/2012	FSA	No					https://ifap.ed.gov/ifap/byYear.jsp?type=dpclatters&year=2012	
FP-12-01 Subject: Loan Verification Certificate for Special Direct Consolidation Loans	Dear Colleague Letter (DCL)	This letter announces the approval of a Loan Verification Certificate (LVC) for use in connection with the making of Special Direct Consolidation Loans through the William D. Ford Federal Direct Loan (Direct Loan) Program.	1/20/2012	FSA	No					https://ifap.ed.gov/ifap/byYear.jsp?type=dpclatters&year=2012	
GEN-12-23 Subject: Electronic Version of the Revised Perkins Loan Master Promissory Note	Dear Colleague Letter (DCL)	This letter provides schools that participate in the Federal Perkins Loan Program with an electronic version of the recently approved revised Federal Perkins Loan Master Promissory Note.	12/28/2012	FSA	No					https://ifap.ed.gov/ifap/byYear.jsp?type=dpclatters&year=2012	
GEN-12-22 Subject: Approval of Income-Based/Pay As You Earn/Income-Contingent Repayment Plan Request Form	Dear Colleague Letter (DCL)	This letter announces the approval of the form Direct Loan and FFEL borrowers will use to request an income-driven repayment plan and provides guidance on the implementation of the form.	12/19/2012	FSA	No					https://ifap.ed.gov/ifap/byYear.jsp?type=dpclatters&year=2012	
GEN-12-21 Subject: Charges Incurred at Bookstores	Dear Colleague Letter (DCL)	This letter provides guidance regarding how an institution may use Title IV, HEA funds to pay for charges incurred by a student at a bookstore.	11/28/2012	OPE/AS	No					https://ifap.ed.gov/ifap/byYear.jsp?type=dpclatters&year=2012	
GEN-12-20 Subject: Consumer Information Reporting Requirements for Foreign Graduate Medical Schools	Dear Colleague Letter (DCL)	This letter provides guidance on new consumer information reporting requirements for foreign graduate medical institutions.	11/7/2012	OPE/AS	No					https://ifap.ed.gov/ifap/byYear.jsp?type=dpclatters&year=2012	
GEN-12-19 Subject: OMB Approval of Federal Perkins Loan Program Master Promissory Note	Dear Colleague Letter (DCL)	This letter announces the availability of a new OMB-approved Federal Perkins Loan Master Promissory Note and provides guidance on the implementation of the new note.	10/25/2012	FSA	No					https://ifap.ed.gov/ifap/byYear.jsp?type=dpclatters&year=2012	
GEN-12-18 Subject: Declination or Return of Federal Pell Grant Funds by a Student	Dear Colleague Letter (DCL)	This letter describes procedures an institution may use if a student wishes to decline or return previously disbursed Pell Grant funds within the same award year to preserve eligibility for a future enrollment period.	9/4/2012	OPE/AS	No					https://ifap.ed.gov/ifap/byYear.jsp?type=dpclatters&year=2012	
GEN-12-17 Subject: Commitment to use the Financial Aid Shopping Sheet	Dear Colleague Letter (DCL)	This letter reminds institutions that agree to comply with the principles in Executive Order 13607, Establishing Principles of Excellence for Educational Institutions Serving Service Members, Veterans, Spouses, and Other Family Members of their commitment to use the Financial Aid Shopping Sheet.	8/30/2012	OPE/AS	No					https://ifap.ed.gov/ifap/byYear.jsp?type=dpclatters&year=2012	

GEN-12-16 Subject: Revised Direct Loan and FFEL Program Teacher Loan Forgiveness Application and Teacher Loan Forgiveness Forbearance Request	Dear Colleague Letter (DCL)	This letter announces the approval of revised versions of the Teacher Loan Forgiveness Application and Teacher Loan Forgiveness Forbearance Request forms for use by borrowers in the William D. Ford Federal Direct Loan (Direct Loan) Program and the Federal Family Education Loan (FFEL) Program, and provides guidance on implementation of the revised forms.	8/15/2012	FSA	No					https://ifap.ed.gov/ifap/byYear.jsp?type=dpclatters&year=2012	
- (GEN-12-15) Subject: Revised School Closure and False Certification Loan Discharge Applications	Dear Colleague Letter (DCL)	This letter announces the approval of revised versions of the School Closure, False Certification (Ability to Benefit), False Certification (Disqualifying Status), and False Certification (Unauthorized Signature/Unauthorized Payment) loan discharge applications used by borrowers in the in the William D. Ford Federal Direct Loan (Direct Loan) Program, the Federal Family Education Loan (FFEL) Program, and the Federal Perkins Loan (Perkins Loan) Program.	8/14/2012	FSA	No					https://ifap.ed.gov/ifap/byYear.jsp?type=dpclatters&year=2012	
GEN-12-14 Subject: Approval of Direct Loan and FFEL Program Deferment and Mandatory Forbearance Request Forms	Dear Colleague Letter (DCL)	This letter announces the approval of revised loan deferment and mandatory forbearance request forms for the William D. Ford Federal Direct Loan (Direct Loan) Program and the Federal Family Education Loan (FFEL) Program, and provides guidance on the implementation of the revised forms.	7/30/2012	FSA	No					https://ifap.ed.gov/ifap/byYear.jsp?type=dpclatters&year=2012	
GEN-12-13 Subject: Guidance on Program Integrity Regulations Relating to Legal Authorization by a State	Dear Colleague Letter (DCL)	This letter provides further guidance on the program integrity final regulations published on October 29, 2010, addressing State authorization.	7/27/2012	OPE/AS	No					https://ifap.ed.gov/ifap/byYear.jsp?type=dpclatters&year=2012	
GEN-12-12 Subject: Financial Aid Shopping Sheet for 2013-14	Dear Colleague Letter (DCL)	This letter announces the Financial Aid Shopping Sheet format and requests institutional commitment to use this format.	7/25/2012	OPE/AS	No					https://ifap.ed.gov/ifap/byYear.jsp?type=dpclatters&year=2012	
GEN-12-11 Subject: 2013-2014 Award Year: FAFSA Information to be Verified and Acceptable Documentation	Dear Colleague Letter (DCL)	This letter adds to the important 2013-2014 award year verification information described in the Federal Register notice published on July 12, 2012.	7/17/2012	OPE	No					https://ifap.ed.gov/ifap/byYear.jsp?type=dpclatters&year=2012	
GEN-12-10 Subject: Implementation of E.O. 13607 - Establishing Principles of Excellence for Educational Institutions Serving Service Members, Veterans, Spouses, and other Family Members	Dear Colleague Letter (DCL)	This letter provides guidance to postsecondary institutions on implementation of Section 2 of Executive Order 13607 signed by the President on April 27, 2012: standardized cost form, Federal aid information, aggressive and fraudulent recruiting, accreditation, readmission, refund, individual education plans, and academic and financial counseling point(s) of contact.	7/13/2012	OPE/AS	No					https://ifap.ed.gov/ifap/byYear.jsp?type=dpclatters&year=2012	
GEN-12-09 Subject:Title IV Eligibility for Students Without a Valid High School Diploma	Dear Colleague Letter (DCL)	This letter clarifies changes made by the Consolidated Appropriations Act, 2012 to the Title IV eligibility of students who are not high school graduates.	6/28/2012	OPE/AS	No					https://ifap.ed.gov/ifap/byYear.jsp?type=dpclatters&year=2012	
GEN-12-08 Subject: Disbursing or Delivering Title IV Funds Through a Contractor	Dear Colleague Letter (DCL)	This letter provides general guidance to institutions that contract with third-party servicers to administer any aspect of their participation in the title IV, Higher Education Act (HEA) programs	4/26/2012	OPE/AS	No					https://ifap.ed.gov/ifap/byYear.jsp?type=dpclatters&year=2012	

GEN-12-07 Subject: Acceptable Documentation for Verification	Dear Colleague Letter (DCL)	This letter updates the guidance provided to institutions concerning the documentation they must obtain to verify income and tax information.	4/16/2012	OPE/PPI	No					https://ifap.ed.gov/ifap/byYear.jsp?type=dpclatters&year=2012	
GEN-12-06 Subject: NSLDS Enrollment Reporting Process	Dear Colleague Letter (DCL)	This letter provides information regarding enhancements that will be made to the NSLDS Enrollment Reporting Process.	3/30/2012	FSA	No					https://ifap.ed.gov/ifap/byYear.jsp?type=dpclatters&year=2012	
GEN-12-05 Subject: Corrections to GEN-11-19/FP-11-01 (Revised Loan Discharge Application: Unpaid Refund)	Dear Colleague Letter (DCL)	This letter provides corrections to GEN-11-19/FP-11-01, which announced the approval of the revised version of the form called “Loan Discharge Application: Unpaid Refund” for use by borrowers in the William D. Ford Federal Direct Loan (Direct Loan) Program and in the Federal Family Education Loan (FFEL) Program.	3/30/2012	FSA	No					https://ifap.ed.gov/ifap/byYear.jsp?type=dpclatters&year=2012	
GEN-12-04 Subject: Federal Student Loan Issues	Dear Colleague Letter (DCL)	This letter provides information about the change in the interest rate on Direct Subsidized Loans made to undergraduate students that will apply to new loans first disbursed on or after July 1, 2012.	2/22/2012	OPE/AS	No					https://ifap.ed.gov/ifap/byYear.jsp?type=dpclatters&year=2012	
GEN-12-03 Subject: Title IV Student Financial Assistance Disbursed to Students Without a Valid High School Diploma	Dear Colleague Letter (DCL)	This letter provides guidance to institutions on the eligibility of students who received Title IV student financial assistance in a prior award year without having a valid high school diploma.	2/9/2012	OPE/AS	No					https://ifap.ed.gov/ifap/byYear.jsp?type=dpclatters&year=2012	
GEN-12-02 Subject: Employment Certification for Public Service Loan Forgiveness Form	Dear Colleague Letter (DCL)	This letter announces the approval of an "Employment Certification for Public Service Loan Forgiveness" form for use by borrowers in the William D. Ford Federal Direct Loan Program.	1/31/2012	FSA	No					https://ifap.ed.gov/ifap/byYear.jsp?type=dpclatters&year=2012	
GEN-12-01 Subject: Changes Made To The Title IV Student Aid Programs By The Recently Enacted Consolidated Appropriations Act, 2012.	Dear Colleague Letter (DCL)	The purpose of this letter is to provide institutions and Federal Family Education Loan (FFEL) program participants with information on changes made to the Title IV student assistance programs by Section 309 of the Department of Education Appropriations Act, 2012 (Title III of Division F of the Consolidated Appropriations Act, 2012 - Public Law 112-74).	1/18/2012	OPE/AS	No					https://ifap.ed.gov/ifap/byYear.jsp?type=dpclatters&year=2012	
P-12-01 Subject: 2012-2013 Federal Pell Grant Payment and Disbursement Schedules	Dear Colleague Letter (DCL)	The attachments to this letter contain the 2012-2013 Award Year Federal Pell Grant Program Payment and Disbursement Schedules.	1/12/2012	FSA	No					https://ifap.ed.gov/ifap/byYear.jsp?type=dpclatters&year=2012	
ANN-13-21 Subject: FSA COACH - 2013-2014 Update for Domestic Schools	Dear Colleague Letter (DCL)	This letter announces the newly updated FSA COACH for domestic schools, an introductory Web-based tutorial on federal student aid administration.	12/30/2013	FSA	No					https://ifap.ed.gov/ifap/byYear.jsp?type=dpclatters&year=2013	
ANN-13-20 Subject: Webinar Recording - 150% Direct Subsidized Loan Limit Webinar #3: Review of Basics and Implementation Update	Dear Colleague Letter (DCL)	This letter announces the availability of Federal Student Aid's recording of the third webinar regarding the implementation of the new 150 percent limit for Direct Subsidized Loans.	12/9/2013	FSA	No					https://ifap.ed.gov/ifap/byYear.jsp?type=dpclatters&year=2013	
ANN-13-19 Subject: Live Internet Webinar - Software Developers December 2013 Webinar	Dear Colleague Letter (DCL)	This letter announces the latest instructor-led, online training session from Federal Student Aid that provides operational updates for software developers.	11/13/2013	FSA	No					https://ifap.ed.gov/ifap/byYear.jsp?type=dpclatters&year=2013	
ANN-13-18 Subject: Training Resource - 90/10 Regulation and Calculation Presentation Materials	Dear Colleague Letter (DCL)	This letter announces the availability of the transcript and handout for a webinar on the 90/10 Rule.	11/7/2013	FSA	No					https://ifap.ed.gov/ifap/byYear.jsp?type=dpclatters&year=2013	

ANN-13-17 Subject: Live Internet Webinar - Default Aversion and Management	Dear Colleague Letter (DCL)	This letter announces Federal Student Aid's instructor-led, online training session on the cohort default rate process and default management, including effective default prevention strategies.	11/7/2013	FSA	No					https://ifap.ed.gov/ifap/byYear.jsp?type=dpclatters&year=2013	
ANN-13-16 Subject: Rescheduled - Live Internet Webinar - 150% Direct Subsidized Loan Limit Webinar #3: Review of Basics and Implementation Update	Dear Colleague Letter (DCL)	This letter announces the third in a series of instructor-led, online training sessions providing information on the implementation of the new 150 percent limit for Direct Subsidized Loans.	10/24/2013	FSA	No					https://ifap.ed.gov/ifap/byYear.jsp?type=dpclatters&year=2013	
ANN-13-15 Subject: EDExpress Online Training - EDExpress Release 2.0 Online Training for 2013-2014	Dear Colleague Letter (DCL)	This letter announces the availability of Federal Student Aid's EDExpress Release 2.0 Online Training for 2013-2014.	10/22/2013	FSA	No					https://ifap.ed.gov/ifap/byYear.jsp?type=dpclatters&year=2013	
ANN-13-14 Subject: Live Internet Webinar - 150% Direct Subsidized Loan Limit Webinar #3: Review of Basics and Implementation Update	Dear Colleague Letter (DCL)	This letter announces the third in a series of instructor-led, online training sessions providing information on the implementation of the new 150 percent limit for Direct Subsidized Loans.	9/26/2013	FSA	No					https://ifap.ed.gov/ifap/byYear.jsp?type=dpclatters&year=2013	
ANN-13-13 Subject: Training Workshops - Fundamentals of Federal Student Aid Administration	Dear Colleague Letter (DCL)	This letter announces Federal Student Aid's instructor-led, Fundamentals of Federal Student Aid Administration training workshops scheduled for October 2013 through September 2014.	9/20/2013	FSA	No					https://ifap.ed.gov/ifap/byYear.jsp?type=dpclatters&year=2013	
ANN-13-12 Subject: Webinar Recording - Software Developers Conference August 2013	Dear Colleague Letter (DCL)	This letter announces the availability of Federal Student Aid's recording of an August 2013 training session that provided detailed operational updates for software developers.	9/3/2013	FSA	No					https://ifap.ed.gov/ifap/byYear.jsp?type=dpclatters&year=2013	
ANN-13-11 Subject: Webinar Recording - Software Developers Webinar May 2013	Dear Colleague Letter (DCL)	This letter announces the availability of Federal Student Aid's recording of a May 2013 webinar that provided detailed operational updates for software developers.	8/21/2013	FSA	No					https://ifap.ed.gov/ifap/byYear.jsp?type=dpclatters&year=2013	
ANN-13-10 Subject: Training Recording - Completing the FISAP	Dear Colleague Letter (DCL)	This letter announces Federal Student Aid's recorded training session on the FISAP.	8/16/2013	FSA	No					https://ifap.ed.gov/ifap/byYear.jsp?type=dpclatters&year=2013	
ANN-13-09 Subject: Live Internet Webinar - Software Developers Conference	Dear Colleague Letter (DCL)	This letter announces Federal Student Aid's instructor-led, online training session that will provide detailed operational updates for software developers.	7/18/2013	FSA	No					https://ifap.ed.gov/ifap/byYear.jsp?type=dpclatters&year=2013	
ANN-13-08 Subject: Webinar Recordings – COD Reporting of Academic Year and Loan Period and 150% Direct Subsidized Loan Time Limit	Dear Colleague Letter (DCL)	This letter announces the availability of webinar recordings for the first two training sessions offered by Federal Student Aid that provided information on the implementation of the new 150 percent limit for Direct Subsidized Loans.	7/5/2013	FSA	No					https://ifap.ed.gov/ifap/byYear.jsp?type=dpclatters&year=2013	
ANN-13-07 Subject: EDExpress Online Training - EDExpress Release 1.0 Online Training for 2013-2014	Dear Colleague Letter (DCL)	This letter announces the availability of Federal Student Aid's EDExpress Release 1.0 Online Training for 2013-2014.	6/24/2013	FSA	No					https://ifap.ed.gov/ifap/byYear.jsp?type=dpclatters&year=2013	
ANN-13-06 Subject: Training Resource - The New Federal Student Aid E-Training Web Site	Dear Colleague Letter (DCL)	This letter announces the launch of Federal Student Aid's new training Web site, Federal Student Aid E-Training.	6/17/2013	FSA	No					https://ifap.ed.gov/ifap/byYear.jsp?type=dpclatters&year=2013	

ANN-13-05 Subject: Live Internet Webinar - 150% Direct Subsidized Loan Time Limit	Dear Colleague Letter (DCL)	This letter announces the second in a series of instructor-led, online training sessions providing information on the implementation of the new 150 percent limit for Direct Subsidized Loans.	5/22/2013	FSA	No					https://ifap.ed.gov/ifap/byYear.jsp?type=dpclatters&year=2013	
ANN-13-04 Subject: Live Internet Webinar - COD Reporting of Academic Year and Loan Period	Dear Colleague Letter (DCL)	This letter announces the first in a series of instructor-led, online training sessions that will provide information on recently-published regulations that implement the 150 percent limit for Direct Subsidized Loans.	5/22/2013	FSA	No					https://ifap.ed.gov/ifap/byYear.jsp?type=dpclatters&year=2013	
ANN-13-03 Subject: Live Internet Webinar - Software Developers Webinar May 2013	Dear Colleague Letter (DCL)	This letter announces Federal Student Aid's instructor-led, online training session that will provide detailed operational updates for software developers.	5/2/2013	FSA	No					https://ifap.ed.gov/ifap/byYear.jsp?type=dpclatters&year=2013	
ANN-13-02 Subject: Live Internet Webinar - COD System Update: 2013-2014 New Award Year Setup	Dear Colleague Letter (DCL)	This letter announces Federal Student Aid's instructor-led, online training session that provides information on upcoming changes to the COD System.	3/4/2013	FSA	No					https://ifap.ed.gov/ifap/byYear.jsp?type=dpclatters&year=2013	
ANN-13-01 Subject: Reminder - Training Workshops - Fundamentals of Federal Student Aid Administration	Dear Colleague Letter (DCL)	This letter reminds the community about Federal Student Aid's instructor-led, Fundamentals of Federal Student Aid Administration training workshops scheduled through September 2013.	1/7/2013	FSA	No					https://ifap.ed.gov/ifap/byYear.jsp?type=dpclatters&year=2013	
GEN-13-27 Subject: IMPORTANT UPDATE: Change to FY 2014 Sequestration-Required Reduction for TEACH Grant	Dear Colleague Letter (DCL)	This letter informs institutions of a change in the percentage reduction that will apply to TEACH Grants first disbursed during Federal Fiscal Year 2014 (FY 2014).	12/24/2013	FSA	No					https://ifap.ed.gov/ifap/byYear.jsp?type=dpclatters&year=2013	
GEN-13-26 Subject: 2014-2015 Financial Aid Shopping Sheet	Dear Colleague Letter (DCL)	This letter provides updates, HTML specifications, and the Institutional Metric Data file for the 2014-2015 Financial Aid Shopping Sheet.	12/13/2013	OPE/AS	No					https://ifap.ed.gov/ifap/byYear.jsp?type=dpclatters&year=2013	
GEN-13-25 Subject: Supreme Court Ruling on the Defense of Marriage Act and the Implications for the Title IV Student Financial Assistance Programs	Dear Colleague Letter (DCL)	This letter provides important information on the use of "marriage" and "spouse" in the Title IV Student Financial Assistance Programs and on completion of the Free Application for Federal Student Aid (FAFSA), under the Supreme Court's decision invalidating Section 3 of the Defense of Marriage Act (United States v. Windsor).	12/13/2013	OPE/AS	No					https://ifap.ed.gov/ifap/byYear.jsp?type=dpclatters&year=2013	
GEN-13-24 Subject: Experimental Sites Initiative - Solicitation of Ideas	Dear Colleague Letter (DCL)	The purpose of this letter is to solicit ideas for experiments to test alternative approaches for the administration of the Federal student financial assistance programs as a part of the Department of Education's ongoing Experimental Sites Initiative.	12/4/2013	OPE/AS	No					https://ifap.ed.gov/ifap/byYear.jsp?type=dpclatters&year=2013	
GEN-13-23 Subject: Renewal of Military Service and Post-Active Duty Student Deferment Request	Dear Colleague Letter (DCL)	The letter announces the renewal of the Military Service and Post-Active Duty Student Deferment Request for use by lenders and servicers in the Direct Loan, Federal Family Education Loan, and Federal Perkins Loan programs.	11/29/2013	FSA	No					https://ifap.ed.gov/ifap/byYear.jsp?type=dpclatters&year=2013	
GEN-13-22 Subject: FY 2014 Sequestration Changes to the Title IV Student Aid Programs (Updated October 25, 2013)	Dear Colleague Letter (DCL)	This letter provides information regarding sequester required changes to Iraq-Afghanistan Service Grant and TEACH Grant awards effective October 1, 2013.	10/17/2013	FSA	No					https://ifap.ed.gov/ifap/byYear.jsp?type=dpclatters&year=2013	

GEN-13-21 Subject: Invitation to Participate in the Experimental Sites Initiative	Dear Colleague Letter (DCL)	This letter reopens the application process for institutions interested in participating in one or more of the experiments under the Experimental Sites Initiative.	8/9/2013	FSA	No					https://ifap.ed.gov/ifap/byYear.jsp?type=dpclatters&year=2013	
GEN-13-20 Subject: State Authorization Regulations – Documentation of “other action,” State recognition of educational programs beyond secondary education, State’s “active role” in approving or licensing institutions, and alternative State approval or licensure process.	Dear Colleague Letter (DCL)	State Authorization Regulations – Documentation of “other action,” State recognition of educational programs beyond secondary education, State’s “active role” in approving or licensing institutions, and alternative State approval or licensure process.	8/9/2013	OPE/AS	No					https://ifap.ed.gov/ifap/byYear.jsp?type=dpclatters&year=2013	
GEN-13-19 Subject: Direct Loan Eligibility of "Listed Bodies" in the U.K.	Dear Colleague Letter (DCL)	This letter advises institutions in the United Kingdom (U.K.) of a clarification of the eligibility requirements for participation in the William D. Ford Federal Direct Loan (Direct Loan) Program by “Listed Bodies.”	7/29/2013	OPE/AS	No					https://ifap.ed.gov/ifap/byYear.jsp?type=dpclatters&year=2013	
GEN-13-18 Subject: Extended Foster Care Payments	Dear Colleague Letter (DCL)	This letter describes the treatment of extended foster care payments that are made directly to the student when determining Title IV federal student aid eligibility.	7/3/2013	OPE/AS	No					https://ifap.ed.gov/ifap/byYear.jsp?type=dpclatters&year=2013	
GEN-13-17 Subject: Requirement for distribution of voter registration forms	Dear Colleague Letter (DCL)	This letter outlines the HEA requirement for certain institutions in most states (and the District of Columbia) to make a good faith effort to distribute voter registration forms to their students.	7/1/2013	OPE/AS	No					https://ifap.ed.gov/ifap/byYear.jsp?type=dpclatters&year=2013	
GEN-13-16 Subject: 2014-2015 Award Year: FAFSA Information to be Verified and Acceptable Documentation	Dear Colleague Letter (DCL)	This letter adds to the important 2014-2015 award year verification information provided in the Federal Register notice published on June 13, 2013.	6/13/2013	OPE	No					https://ifap.ed.gov/ifap/byYear.jsp?type=dpclatters&year=2013	
GEN-13-15 Subject: Renewal of Private Education Loan Applicant Self-Certification Form (Updated June 21, 2013)	Dear Colleague Letter (DCL)	The letter announces the renewal of the Private Education Loan Applicant Self-Certification form for use by institutions and private educational loan lenders.	6/12/2013	FSA	No					https://ifap.ed.gov/ifap/byYear.jsp?type=dpclatters&year=2013	
GEN-13-14 Subject: Federal Pell Grant Duration of Eligibility and Lifetime Eligibility Used	Dear Colleague Letter (DCL)	This letter provides additional information on Federal Pell Grant Duration of Eligibility provisions of the HEA and the use of Lifetime Eligibility Used in its implementation.	5/16/2013	FSA	No					https://ifap.ed.gov/ifap/byYear.jsp?type=dpclatters&year=2013	
GEN-13-13 Subject: Reporting of Academic Year and Loan Period to COD for Direct Loans	Dear Colleague Letter (DCL)	This letter provides guidance and examples to schools related to how they must report the Direct Loan academic year and loan period dates to COD.	5/10/2013	FSA	No					https://ifap.ed.gov/ifap/byYear.jsp?type=dpclatters&year=2013	
GEN-13-12 Subject: 2014-2015 FAFSA - Parental Information Collection	Dear Colleague Letter (DCL)	This letter describes a change to the 2014-15 FAFSA related to the collection of parental information.	4/29/2013	FSA	No					https://ifap.ed.gov/ifap/byYear.jsp?type=dpclatters&year=2013	
GEN-13-11 Subject: Contact information for the FSA Student Loan Ombudsman	Dear Colleague Letter (DCL)	This letter updates the information necessary for schools and lenders to comply with the requirements for providing borrowers with information regarding the FSA Student Loan Ombudsman Group.	4/17/2013	FSA	No					https://ifap.ed.gov/ifap/byYear.jsp?type=dpclatters&year=2013	
GEN-13-10 Subject: Applying for Title IV Eligibility for Direct Assessment (Competency-Based) Programs	Dear Colleague Letter (DCL)	This letter provides guidance to institutions that wish to have direct assessment (competency-based) programs considered for title IV, Higher Education Act (HEA) program eligibility.	3/19/2013	OPE/AS	No					https://ifap.ed.gov/ifap/byYear.jsp?type=dpclatters&year=2013	

GEN-13-09 Subject: Students with an Unusual Enrollment History Flag --- "C" code on the ISIR	Dear Colleague Letter (DCL)	This guidance describes the Department’s efforts to prevent fraud and abuse in the Federal Pell Grant Program by identifying students with unusual enrollment histories, and describes how institutions must resolve the resulting ISIR ‘C’ codes for students with these enrollment histories.	2013-03-08 -	OPE/AS	No					https://ifap.ed.gov/ifap/byYear.jsp?type=dpclatters&year=2013	
GEN-13-08 Subject: Extension of Invitation to Participate in the Experimental Sites Initiative	Dear Colleague Letter (DCL)	This letter establishes an extended deadline of April 30, 2013 for institutions to express interest in participating in one or more of the experiments under the Experimental Sites Initiative.	2/27/2013	FSA	No					https://ifap.ed.gov/ifap/byYear.jsp?type=dpclatters&year=2013	
GEN-13-07 Subject: Guidance on Implementing the Net Price Calculator Requirement	Dear Colleague Letter (DCL)	This letter provides guidance pertaining to the Net Price Calculator requirement added to the Higher Education Act by the Higher Education Opportunity Act of 2008.	2/27/2013	OPE/AS	No					https://ifap.ed.gov/ifap/byYear.jsp?type=dpclatters&year=2013	
GEN-13-06 Subject: 2013-2014 Federal Pell Grant Payment and Disbursement Schedules	Dear Colleague Letter (DCL)	The attachments to this letter contain the 2013-2014 Award Year Federal Pell Grant Program Payment and Disbursement Schedules.	1/30/2013	FSA	No					https://ifap.ed.gov/ifap/byYear.jsp?type=dpclatters&year=2013	
GEN-13-05 Subject: Implementation of Financial Aid Shopping Sheet	Dear Colleague Letter (DCL)	This letter provides guidance on the implementation of the Financial Aid Shopping Sheet.	1/30/2013	OPE/AS	No					https://ifap.ed.gov/ifap/byYear.jsp?type=dpclatters&year=2013	
GEN-13-04 Subject: State Authorization Regulations Effective Date Extension - Final Year	Dear Colleague Letter (DCL)	This letter reminds postsecondary institutions and States that postsecondary institutions are required to have certain types of State oversight and approvals in order to participate in the Title IV Federal Student Aid programs and explains that the enforcement of these state authorization requirements for institutions was previously stayed to July 1, 2013.	1/23/2013	OPE	No					https://ifap.ed.gov/ifap/byYear.jsp?type=dpclatters&year=2013	
GEN-13-03 Subject: Invitation to Participate in Experiments Under the Experimental Sites Initiative	Dear Colleague Letter (DCL)	This letter invites Title IV eligible institutions to request to participate, beginning with the 2013-2014 award year, in one or more of the Experimental Sites Initiative (ESI) experiments currently underway.	1/17/2013	FSA	No					https://ifap.ed.gov/ifap/byYear.jsp?type=dpclatters&year=2013	
GEN-13-02 Subject: Regaining Title IV Eligibility After Exceeding Loan Limits and Treatment of Loan Funds When a Student Fails to Begin Attendance	Dear Colleague Letter (DCL)	This letter provides clarification to institutions on how students who have inadvertently received loan funds under the Direct Loan or FFEL programs in excess of annual or aggregate loan limits may regain Title IV eligibility.	1/17/2013	OPE/AS	No					https://ifap.ed.gov/ifap/byYear.jsp?type=dpclatters&year=2013	
GEN-13-01 Subject: Dear Colleague Letters Issued Under GEN and ANN Types Beginning January 2013	Dear Colleague Letter (DCL)	This letter informs the community that the Department will issue new Dear Colleague Letters under two types—GEN and ANN—beginning in January 2013.	1/14/2013	FSA	No					https://ifap.ed.gov/ifap/byYear.jsp?type=dpclatters&year=2013	
ANN-14-27 Subject: Live Internet Webinar – Gainful Employment: Reporting Data to NSLDS	Dear Colleague Letter (DCL)	This letter announces an instructor-led, online training session that will provide information about reporting GE data to NSLDS.	12/16/2014	FSA	No					https://ifap.ed.gov/ifap/byYear.jsp?type=dpclatters&year=2014	
ANN-14-26 Subject: Online Training Module - Return of Title IV Funds	Dear Colleague Letter (DCL)	This letter announces the availability of Federal Student Aid’s online training module on the Return of Title IV Funds (R2T4) calculation.	12/11/2014	FSA	No					https://ifap.ed.gov/ifap/byYear.jsp?type=dpclatters&year=2014	

ANN-14-25 Subject: Live Internet Webinar - Software Developers January 2015 Webinar (Updated December 17, 2014)	Dear Colleague Letter (DCL)	This letter announces the latest instructor-led, online training session from Federal Student Aid that provides operational updates for software developers. This session is scheduled for January 21, 2015 and will include information on the COD System, CPS, NSLDS, and EDEExpress.	12/10/2014	FSA	No					https://ifap.ed.gov/ifap/byYear.jsp?type=dpclatters&year=2014	
ANN-14-24 Subject: EDEExpress Online Training - EDEExpress Release 3.0 Online Training for 2014-2015	Dear Colleague Letter (DCL)	This letter announces the availability of Federal Student Aid's EDEExpress Release 3.0 Online Training for 2014-2015. This self-paced online course provides step-by-step lessons on the software's Direct Loan and TEACH Grant modules.	10/14/2014	FSA	No					https://ifap.ed.gov/ifap/byYear.jsp?type=dpclatters&year=2014	
ANN-14-23 Subject: Online Training Module - Default Prevention and Management	Dear Colleague Letter (DCL)	This letter announces an update to Federal Student Aid's online training module on the cohort default rate process and default management.	9/29/2014	FSA	No					https://ifap.ed.gov/ifap/byYear.jsp?type=dpclatters&year=2014	
ANN-14-22 Subject: Webinar Recording - Experimental Sites Initiative (ESI) Experiments	Dear Colleague Letter (DCL)	This letter announces the availability of Federal Student Aid's recording of a webinar that provided details about the four new experiments recently published in the Federal Register Notice.	8/29/2014	FSA	No					https://ifap.ed.gov/ifap/byYear.jsp?type=dpclatters&year=2014	
ANN-14-21 Subject: EDEExpress Online Training - EDEExpress Release 2.0 Online Training for 2014-2015	Dear Colleague Letter (DCL)	This letter announces the availability of Federal Student Aid's EDEExpress Release 2.0 Online Training for 2014-2015.	8/26/2014	FSA	No					https://ifap.ed.gov/ifap/byYear.jsp?type=dpclatters&year=2014	
ANN-14-20 Subject: Training Workshops - Fundamentals of Federal Student Aid Administration	Dear Colleague Letter (DCL)	This letter announces Federal Student Aid's instructor-led, Fundamentals of Federal Student Aid Administration training workshops scheduled for October 2014 through September 2015.	8/19/2014	FSA	No					https://ifap.ed.gov/ifap/byYear.jsp?type=dpclatters&year=2014	
ANN-14-19 Subject: Online Training Module - Institutional Eligibility	Dear Colleague Letter (DCL)	This letter announces the availability of Federal Student Aid's online training module on institutional eligibility.	8/18/2014	FSA	No					https://ifap.ed.gov/ifap/byYear.jsp?type=dpclatters&year=2014	
ANN-14-18 Subject: Online Training Module - Completing the 2015-2016 FISAP	Dear Colleague Letter (DCL)	This letter announces the availability of Federal Student Aid's online training module that assists with completing the 2015-2016 FISAP, which includes the Fiscal Operations Report for 2013-2014 and the Application to Participate for 2015-2016.	8/14/2014	FSA	No					https://ifap.ed.gov/ifap/byYear.jsp?type=dpclatters&year=2014	
ANN-14-17 Subject: Live Internet - Webinar - Experimental Sites Initiative (ESI) Experiments	Dear Colleague Letter (DCL)	This letter announces an instructor-led, online webinar that will provide details about the four new experiments recently published in the Federal Register Notice.	8/8/2014	FSA	No					https://ifap.ed.gov/ifap/byYear.jsp?type=dpclatters&year=2014	
ANN-14-16 Subject: Webinar Recordings - 150% Direct Subsidized Loan Limit Webinar #4 and Webinar #5: New NSLDS Program-Level Enrollment Reporting Requirements	Dear Colleague Letter (DCL)	This letter announces the availability of the recorded versions of two recent webinars in our series of instructor-led, online training sessions on the implementation of the 150% Direct Subsidized Loan Limit.	8/7/2014	FSA	No					https://ifap.ed.gov/ifap/byYear.jsp?type=dpclatters&year=2014	

ANN-14-15 Subject: Online Training Module - Consumer Information	Dear Colleague Letter (DCL)	This letter announces the availability of Federal Student Aid’s online training module on consumer information requirements, including resources to help you develop and disseminate required consumer information at your school.	7/25/2014	FSA	No					https://ifap.ed.gov/ifap/byYear.jsp?type=dpclatters&year=2014	
ANN-14-14 Subject: Webinar Recording - Software Developers June 2014 Webinar	Dear Colleague Letter (DCL)	This letter announces the availability of Federal Student Aid's recording of a June 2014 webinar that provided detailed operational updates for software developers.	7/22/2014	FSA	No					https://ifap.ed.gov/ifap/byYear.jsp?type=dpclatters&year=2014	
ANN-14-13 Subject: Live Internet Webinars - 150% Direct Subsidized Loan Limit Webinar #4 and Webinar #5: New NSLDS Program-Level Enrollment Reporting Requirements	Dear Colleague Letter (DCL)	This letter announces the next two webinars in a series of instructor-led, online training sessions providing information on the implementation of the 150% Direct Subsidized Loan Limit.	6/27/2014	FSA	No					https://ifap.ed.gov/ifap/byYear.jsp?type=dpclatters&year=2014	
ANN-14-12 Subject: EDEExpress Online Training - EDEExpress Release 1.0 Online Training for 2014-2015	Dear Colleague Letter (DCL)	This letter announces the availability of Federal Student Aid's EDEExpress Release 1.0 Online Training for 2014-2015.	6/6/2014	FSA	No					https://ifap.ed.gov/ifap/byYear.jsp?type=dpclatters&year=2014	
ANN-14-11 Subject: FSA Coach - 2014-2015 Update	Dear Colleague Letter (DCL)	This letter announces the newly updated FSA Coach, an introductory Web-based tutorial on federal student aid administration.	5/30/2014	FSA	No					https://ifap.ed.gov/ifap/byYear.jsp?type=dpclatters&year=2014	
ANN-14-10 Subject: Live Internet Webinar - Software Developers June 2014 Webinar	Dear Colleague Letter (DCL)	This letter announces the latest instructor-led, online training session from Federal Student Aid that provides operational updates for software developers.	5/14/2014	FSA	No					https://ifap.ed.gov/ifap/byYear.jsp?type=dpclatters&year=2014	
ANN-14-09 Subject: Online Training Module - Satisfactory Academic Progress	Dear Colleague Letter (DCL)	This letter announces the availability of Federal Student Aid’s online training module on satisfactory academic progress (SAP), including resources to help you develop and successfully implement an SAP policy at your school.	4/21/2014	FSA	No					https://ifap.ed.gov/ifap/byYear.jsp?type=dpclatters&year=2014	
ANN-14-08 Subject: Webinar Recording - New Direct Consolidation Loan Process	Dear Colleague Letter (DCL)	This letter announces the availability of Federal Student Aid's recording of a webinar on the new Direct Consolidation Loan process.	4/3/2014	FSA	No					https://ifap.ed.gov/ifap/byYear.jsp?type=dpclatters&year=2014	
ANN-14-07 Subject: Live Internet Webinar - COD System Update: 2014-2015 New Award Year Setup	Dear Colleague Letter (DCL)	This letter announces Federal Student Aid's instructor-led, online training session that provides information on upcoming changes to the COD System.	3/19/2014	FSA	No					https://ifap.ed.gov/ifap/byYear.jsp?type=dpclatters&year=2014	
ANN-14-06 Subject: Rescheduled - Live Internet Webinar - New Direct Consolidation Loan Process	Dear Colleague Letter (DCL)	This letter provides registration information for a webinar on the new Direct Consolidation Loan process that has been rescheduled.	3/14/2014	FSA	No					https://ifap.ed.gov/ifap/byYear.jsp?type=dpclatters&year=2014	
ANN-14-05 Subject: FSA COACH - 2013-2014 Update for Foreign Schools	Dear Colleague Letter (DCL)	This letter announces the newly updated FSA COACH for Foreign Schools, an introductory Web-based tutorial on federal student aid administration at schools outside the U.S.	2/28/2014	FSA	No					https://ifap.ed.gov/ifap/byYear.jsp?type=dpclatters&year=2014	
ANN-14-04 Subject: Online Training Module - Default Aversion and Management	Dear Colleague Letter (DCL)	This letter announces the availability of Federal Student Aid’s online training module on the cohort default rate process and default management.	2/24/2014	FSA	No					https://ifap.ed.gov/ifap/byYear.jsp?type=dpclatters&year=2014	

ANN-14-03 Subject: Live Internet Webinar - New Direct Consolidation Loan Process	Dear Colleague Letter (DCL)	This letter announces Federal Student Aid's instructor-led, online training session that will provide an update on the new Direct Consolidation Loan process.	2/20/2014	FSA	No					https://ifap.ed.gov/ifap/byYear.jsp?type=dpclatters&year=2014	
ANN-14-02 Subject: Webinar Recording - Default Aversion and Management	Dear Colleague Letter (DCL)	This letter announces the availability of Federal Student Aid's recording of a webinar on the cohort default rate process and default management, including effective default prevention strategies.	1/8/2014	FSA	No					https://ifap.ed.gov/ifap/byYear.jsp?type=dpclatters&year=2014	
ANN-14-01 Subject: Webinar Recording - Software Developers December 2013 Webinar	Dear Colleague Letter (DCL)	This letter announces the availability of Federal Student Aid's recording of a December 2013 webinar that provided detailed operational updates for software developers.	1/6/2014	FSA	No					https://ifap.ed.gov/ifap/byYear.jsp?type=dpclatters&year=2014	
GEN-14-23 Subject: Competency-Based Education Programs- Questions and Answers	Dear Colleague Letter (DCL)	The attachment to this letter provides, in a Question and Answer (Q&A) format, guidance to institutions regarding the eligibility of competency-based education programs, which include direct assessment programs, under existing statutory and regulatory requirements for the Title IV, Higher Education Act of 1965, as amended (HEA) student assistance programs.	12/19/2014	OPE/AS	No					https://ifap.ed.gov/ifap/byYear.jsp?type=dpclatters&year=2014	
GEN-14-22 Subject: Apprenticeships and the Federal Student Aid Programs.	Dear Colleague Letter (DCL)	This letter provides information regarding the availability of Federal Student Aid, including Federal Work-Study funds through the Job Location Development Program to support students in apprenticeship programs.	12/18/2014	OPE/AS	No					https://ifap.ed.gov/ifap/byYear.jsp?type=dpclatters&year=2014	
GEN-14-21 Subject: Federal Pell Grant Eligibility for Students Confined or Incarcerated in Locations That Are Not Federal or State Penal Institutions	Dear Colleague Letter (DCL)	This letter clarifies that students who are confined or incarcerated in locations that are not Federal or State penal institutions, such as juvenile justice facilities, and who otherwise meet applicable eligibility criteria, are eligible for Federal Pell Grants.	12/8/2014	OPE/AS	No					https://ifap.ed.gov/ifap/byYear.jsp?type=dpclatters&year=2014	
GEN-14-20 Subject: Ineligible Courses at Foreign Institutions	Dear Colleague Letter (DCL)	This letter provides guidance regarding the limitations on coursework that may be offered by a foreign institution as part of an eligible program for students receiving funds under the Federal Direct Loan program.	11/4/2014	OPE/AS	No					https://ifap.ed.gov/ifap/byYear.jsp?type=dpclatters&year=2014	
GEN-14-19 Subject: Revised Teacher Loan Forgiveness Application and Teacher Loan Forgiveness Forbearance Request forms	Dear Colleague Letter (DCL)	The letter announces the availability of a revised Teacher Loan Forgiveness Application and Teacher Loan Forgiveness Forbearance Request for use by borrowers with loans made under the Direct Loan and Federal Family Education Loan programs.	10/8/2014	FSA	No					https://ifap.ed.gov/ifap/byYear.jsp?type=dpclatters&year=2014	
GEN-14-18 Subject: Revised Direct Loan and FFEL Program Discharge Forms	Dear Colleague Letter (DCL)	The letter provides revised loan discharge forms for use by lenders and servicers in the Direct Loan and Federal Family Education Loan programs.	10/8/2014	FSA	No					https://ifap.ed.gov/ifap/byYear.jsp?type=dpclatters&year=2014	

GEN-14-17 Subject: NSLDS Program-Level Enrollment Reporting	Dear Colleague Letter (DCL)	This letter provides important information regarding changes to institutional enrollment reporting requirements to NSLDS.	8/29/2014	FSA	No					https://ifap.ed.gov/ifap/byYear.jsp?type=dpclatters&year=2014	
GEN-14-16 Subject: Improved Administration of the Servicemembers Civil Relief Act for Borrowers Under the William D. Ford Direct Loan and Federal Family Education Loan Programs	Dear Colleague Letter (DCL)	This letter provides guidance related to the maximum interest rate that may be charged to certain Direct Loan and Federal Family Education Loan program borrowers who are on active-duty military service under the Servicemembers Civil Relief Act.	8/25/2014	OPE/AS	No					https://ifap.ed.gov/ifap/byYear.jsp?type=dpclatters&year=2014	
GEN-14-15 Subject: Additional Guidance on the Supreme Court’s Ruling on the Defense of Marriage Act	Dear Colleague Letter (DCL)	This letter provides information on how the Supreme Court’s Windsor decision affects the eligibility of spouses of certain members of the armed forces to receive in-State tuition at public institutions of higher education.	7/24/2014	OPE/AS	Yes	Could not be determined.				https://ifap.ed.gov/ifap/byYear.jsp?type=dpclatters&year=2014	
GEN-14-14 Subject: Additional Guidance on the Supreme Court’s Ruling on the Defense of Marriage Act and Its Implications for the Title IV Student Financial Assistance Programs	Dear Colleague Letter (DCL)	This letter provides information on how the Supreme Court’s Windsor decision affects the eligibility of stepparents to receive Direct PLUS Loans.	7/24/2014	OPE/AS	Yes	Could not be determined.				https://ifap.ed.gov/ifap/byYear.jsp?type=dpclatters&year=2014	
GEN-14-13 Subject: Implementation of Changes to the Clery Act made by the Violence Against Women Reauthorization Act of 2013 (VAWA)	Dear Colleague Letter (DCL)	Guidance to Institutions Regarding their Responsibility to Comply with Section 485(f) of the Higher Education Act of 1965, as amended by VAWA, before Final Regulations are Effective	7/14/2014	OPE/AS	No					https://ifap.ed.gov/ifap/byYear.jsp?type=dpclatters&year=2014	
GEN-14-12 Subject: Announcement of “Designated Entities” Eligible to Receive FAFSA Filing Status Information Under the FAFSA Completion Initiative	Dear Colleague Letter (DCL)	This letter announces two sets of designated entities that may receive FAFSA Filing Status Information from State Grant Agencies under the new FAFSA Completion Initiative.	7/10/2014	FSA	No					https://ifap.ed.gov/ifap/byYear.jsp?type=dpclatters&year=2014	
GEN-14-11 Subject: 2015-2016 Award Year: FAFSA® Information to be Verified and Acceptable Documentation	Dear Colleague Letter (DCL)	This letter provides information to supplement the 2015-2016 Award Year verification information provided in the Federal Register notice published on June 25, 2014.	6/30/2014	OPE/AS	No					https://ifap.ed.gov/ifap/byYear.jsp?type=dpclatters&year=2014	
GEN-14-10 Subject: FY 2015 Sequester Required Changes to the Title IV Student Aid Programs	Dear Colleague Letter (DCL)	This letter provides information regarding sequester required increases to loan fees in the Direct Loan Program where the first disbursement is on or after October 1, 2014.	5/2/2014	FSA	No					https://ifap.ed.gov/ifap/byYear.jsp?type=dpclatters&year=2014	
GEN-14-09 Subject: OMB-Approval of the Financial Disclosure for Reasonable and Affordable Rehabilitation Payments Form	Dear Colleague Letter (DCL)	The letter announces to the availability of the Financial Disclosure for Reasonable and Affordable Rehabilitation Payments form for use by participants in the Direct Loan and Federal Family Education Loan (FFEL) programs.	4/18/2014	FSA	No					https://ifap.ed.gov/ifap/byYear.jsp?type=dpclatters&year=2014	
GEN-14-08 Subject: Revised Income-Driven Repayment Plan Request Form	Dear Colleague Letter (DCL)	The letter announces OMB approval of a revised Income-Driven Repayment Plan Request form for use by lenders and servicers in the Direct Loan and Federal Family Education Loan (FFEL) programs.	4/18/2014	FSA	No					https://ifap.ed.gov/ifap/byYear.jsp?type=dpclatters&year=2014	
GEN-14-07 Subject: Changes to NSLDS Enrollment Reporting: Program-Level Reporting and More Frequent Reporting	Dear Colleague Letter (DCL)	This letter provides important information regarding changes to the requirements for institutional reporting of enrollment information to the National Student Loan Data System.	4/14/2014	FSA	No					https://ifap.ed.gov/ifap/byYear.jsp?type=dpclatters&year=2014	

GEN-14-06 Subject: Recognized Equivalent of a High School Diploma	Dear Colleague Letter (DCL)	This letter provides information on State-authorized examinations released in January 2014.	4/11/2014	OPE/AS	No					https://ifap.ed.gov/ifap/byYear.jsp?type=dpclatters&year=2014	
GEN-14-05 Subject: IRS Tax Return Transcript Processes for 2014-2015	Dear Colleague Letter (DCL)	This letter provides important information about changes to the processes used by FAFSA applicants to request, obtain, and submit to their schools IRS Tax Return Transcripts.	3/25/2014	FSA	No					https://ifap.ed.gov/ifap/byYear.jsp?type=dpclatters&year=2014	
GEN-14-04 Subject: State Authorization Regulations - Student complaint process - further guidance and clarification	Dear Colleague Letter (DCL)	This letter reminds institutions about and provides clarification regarding the State student complaint process requirement under 34 CFR 600.9 (State authorization regulations).	2/27/2014	OPE/AS	No					https://ifap.ed.gov/ifap/byYear.jsp?type=dpclatters&year=2014	
GEN-14-03 Subject: Impact of Cohort Default Rates on Institutional Title IV Program Eligibility	Dear Colleague Letter (DCL)	This letter summarizes information on the calculation of an institution's cohort default rates and the regulatory provisions that are available to eliminate or lessen the impact of high cohort default rates.	2/27/2014	FSA	No					https://ifap.ed.gov/ifap/byYear.jsp?type=dpclatters&year=2014	
GEN-14-02 Subject: Changes to Guidance Concerning the Implementation of the Military Service and Post-Active Duty Student Deferment Request	Dear Colleague Letter (DCL)	This letter provides revised guidance concerning the implementation of the new Military Service and Post-Active Duty Student Deferment Request form for use by lenders and servicers in the Direct Loan, FFEL and Perkins Loan programs.	1/31/2014	FSA	No					https://ifap.ed.gov/ifap/byYear.jsp?type=dpclatters&year=2014	
GEN-14-01 Subject: 2014-2015 Federal Pell Grant Payment and Disbursement Schedules	Dear Colleague Letter (DCL)	This letter provides revised guidance concerning the implementation of the new Military Service and Post-Active Duty Student Deferment Request form for use by lenders and servicers in the Direct Loan, FFEL and Perkins Loan programs.	1/31/2014	FSA	No					https://ifap.ed.gov/ifap/byYear.jsp?type=dpclatters&year=2014	
ANN-15-20 Subject: Live Internet Webinar - Experimental Sites Initiative: Dual Enrollment Experiment	Dear Colleague Letter (DCL)	This letter announces an instructor-led, online training session that will provide information about the "Dual Enrollment" experiment under the Experimental Sites Initiative (ESI).	12/30/2015	FSA	No					https://ifap.ed.gov/ifap/byYear.jsp?type=dpclatters&year=2015	
ANN-15-19 Subject: Live Internet Webinar - Verification and Unusual Enrollment History	Dear Colleague Letter (DCL)	This letter announces an instructor-led, online training session that will provide information about the requirements for verification of FAFSA/ISIR information and for the resolution of Unusual Enrollment History (UEH) issues.	12/30/2015	FSA	No					https://ifap.ed.gov/ifap/byYear.jsp?type=dpclatters&year=2015	
ANN-15-18 Subject: Webinar Recording - Protecting Student Information: IT Security Best Business Practices	Dear Colleague Letter (DCL)	This letter announces the availability of Federal Student Aid's recording of a recent webinar about best practices for protecting student data at institutions of higher education.	12/7/2015	FSA	No					https://ifap.ed.gov/ifap/byYear.jsp?type=dpclatters&year=2015	
ANN-15-17 Subject: Webinar Recordings - Gainful Employment: Interpreting the GE Completers List and How to Submit a Challenge to the GE Completers List	Dear Colleague Letter (DCL)	This letter announces the availability of the recorded versions of two November 2015 webinars about the GE Completers List, including how to interpret the data and how to submit a challenge to the data.	11/30/2015	FSA	No					https://ifap.ed.gov/ifap/byYear.jsp?type=dpclatters&year=2015	

ANN-15-16 Subject: Live Internet Webinars - Gainful Employment: Interpreting the GE Completers List and How to Submit a Challenge to the GE Completers List	Dear Colleague Letter (DCL)	This letter announces two instructor-led, online training sessions that will provide information about the GE Completers List that will be pushed to schools later this year from NSLDS, including how to interpret the data and how to submit a challenge to the data.	11/3/2015	FSA	No					https://ifap.ed.gov/ifap/byYear.jsp?type=dpclatters&year=2015	
ANN-15-15 Subject: Live Internet Webinar - Protecting Student Information: IT Security Best Business Practices	Dear Colleague Letter (DCL)	This letter announces Federal Student Aid's instructor-led, online training session that will describe best practices for protecting student data at institutions of higher education.	10/7/2015	FSA	No					https://ifap.ed.gov/ifap/byYear.jsp?type=dpclatters&year=2015	
ANN-15-14 Subject: FSA Coach - 2015-2016 Basic Training for Domestic and Foreign Schools	Dear Colleague Letter (DCL)	This letter announces the availability of two courses in the newly redesigned FSA Coach training suite.	9/8/2015	FSA	No					https://ifap.ed.gov/ifap/byYear.jsp?type=dpclatters&year=2015	
ANN-15-13 Subject: Webinar Recording - Software Developers August 2015 Webinar	Dear Colleague Letter (DCL)	This letter announces the availability of Federal Student Aid's recording of an August 2015 webinar that provided detailed operational updates for software developers.	9/2/2015	FSA	No					https://ifap.ed.gov/ifap/byYear.jsp?type=dpclatters&year=2015	
ANN-15-12 Subject: Online Training Module - Completing the 2016-2017 FISAP	Dear Colleague Letter (DCL)	This letter announces the availability of Federal Student Aid's online training module that assists with completing the 2016-2017 FISAP, which includes the Fiscal Operations Report for 2014-2015 and the Application to Participate for 2016-2017.	8/14/2015	FSA	No					https://ifap.ed.gov/ifap/byYear.jsp?type=dpclatters&year=2015	
ANN-15-11 Subject: Live Internet Webinar - Software Developers August 2015 Webinar	Dear Colleague Letter (DCL)	This letter announces the latest instructor-led, online training session from Federal Student Aid that provides operational updates for software developers	7/17/2015	FSA	No					https://ifap.ed.gov/ifap/byYear.jsp?type=dpclatters&year=2015	
ANN-15-10 Subject: EDEExpress Online Training - EDEExpress Release 2.0 Online Training for 2015-2016	Dear Colleague Letter (DCL)	This letter announces the availability of Federal Student Aid's EDEExpress Release 2.0 Online Training for 2015-2016.	7/13/2015	FSA	No					https://ifap.ed.gov/ifap/byYear.jsp?type=dpclatters&year=2015	
ANN-15-09 Subject: Training Workshops - Fundamentals of Federal Student Aid Administration	Dear Colleague Letter (DCL)	This letter announces Federal Student Aid's instructor-led, Fundamentals of Federal Student Aid Administration training workshops scheduled for July 2015 through June 2016.	7/1/2015	FSA	No					https://ifap.ed.gov/ifap/byYear.jsp?type=dpclatters&year=2015	
ANN-15-08 Subject: Webinar Recording - COD System Update: 2015-2016 New Award Year Setup	Dear Colleague Letter (DCL)	This letter announces the availability of Federal Student Aid's recording of a March 2015 webinar on changes to the COD System.	4/28/2015	FSA	No					https://ifap.ed.gov/ifap/byYear.jsp?type=dpclatters&year=2015	
ANN-15-07 Subject: EDEExpress Online Training - EDEExpress Release 1.0 Online Training for 2015-2016	Dear Colleague Letter (DCL)	This letter announces the availability of Federal Student Aid's recording of a March 2015 webinar on changes to the COD System.	4/8/2015	FSA	No					https://ifap.ed.gov/ifap/byYear.jsp?type=dpclatters&year=2015	
ANN-15-06 Subject: Webinar Recording - Implementation of Regulatory Changes to the Adverse Credit History Provisions of the Direct PLUS Loan Program	Dear Colleague Letter (DCL)	This letter announces the availability of Federal Student Aid's recording of a recent webinar that provided information about COD System operational changes resulting from the new Direct PLUS Loan adverse credit history regulatory provisions.	3/23/2015	FSA	No					https://ifap.ed.gov/ifap/byYear.jsp?type=dpclatters&year=2015	

ANN-15-05 Subject: Live Internet Webinar - COD System Update: 2015-2016 New Award Year Setup	Dear Colleague Letter (DCL)	This letter announces Federal Student Aid’s instructor-led, online training session that provides information on upcoming changes to the COD System.	2/23/2015	FSA	No					https://ifap.ed.gov/ifap/byYear.jsp?type=dpclatters&year=2015	
ANN-15-04 Subject: Rescheduled - Live Internet Webinar - Implementation of Regulatory Changes to the Adverse Credit History Provisions of the Direct PLUS Loan Program	Dear Colleague Letter (DCL)	This letter provides registration information for a rescheduled webinar about COD System operational changes resulting from the new Direct PLUS Loan adverse credit history regulatory provisions.	2/18/2015	FSA	No					https://ifap.ed.gov/ifap/byYear.jsp?type=dpclatters&year=2015	
ANN-15-03 Subject: Live Internet Webinar - Implementation of Regulatory Changes to the Adverse Credit History Provisions of the Direct PLUS Loan Program (Updated February 16, 2015)	Dear Colleague Letter (DCL)	This letter announces an instructor-led, online training session that will provide information about Common Origination and Disbursement (COD) System operational changes resulting from the new Direct PLUS Loan adverse credit history regulatory provisions.	2/6/2015	FSA	No					https://ifap.ed.gov/ifap/byYear.jsp?type=dpclatters&year=2015	
ANN-15-02 Subject: Webinar Recording - Software Developers January 2015 Webinar	Dear Colleague Letter (DCL)	This letter announces the availability of Federal Student Aid's recording of a January 2015 webinar that provided detailed operational updates for software developers.	2/3/2015	FSA	No					https://ifap.ed.gov/ifap/byYear.jsp?type=dpclatters&year=2015	
ANN-15-01 Subject: Webinar Recording - Gainful Employment: Reporting Data to NSLDS	Dear Colleague Letter (DCL)	This letter announces the availability of Federal Student Aid's recording of a January 2015 webinar that provided detailed operational updates for software developers	1/23/2015	FSA	No					https://ifap.ed.gov/ifap/byYear.jsp?type=dpclatters&year=2015	
GEN-15-22 Subject: Approval of the Income-Driven Repayment Plan Request for the Direct Loan and FFEL Programs	Dear Colleague Letter (DCL)	This letter announces the approval of a revised Income-Driven Repayment (IDR) Request form for the Direct Loan and FFEL programs.	12/17/2015	FSA	No					https://ifap.ed.gov/ifap/byYear.jsp?type=dpclatters&year=2015	
GEN-15-21 Subject: OMB Approval of Federal Perkins Loan Program Master Promissory Note	Dear Colleague Letter (DCL)	This letter announces the availability of a new OMB-approved Federal Perkins Loan Master Promissory Note and provides guidance on the implementation of the new note.	11/12/2015	FSA	No					https://ifap.ed.gov/ifap/byYear.jsp?type=dpclatters&year=2015	
GEN-15-20 Subject: Direct Loan and FFEL Program Reaffirmation Agreement	Dear Colleague Letter (DCL)	The letter provides information about a new form for use by lenders and loan servicers in the Direct Loan and Federal Family Education Loan programs.	10/19/2015	FSA	No					https://ifap.ed.gov/ifap/byYear.jsp?type=dpclatters&year=2015	
GEN-15-19 Subject: Perkins Loan Program - Excess Liquid Capital	Dear Colleague Letter (DCL)	This letter reminds institutions that participate in the Federal Perkins Loan Program of the requirement that they return to the Department of Education the Federal portion of any Excess Liquid Capital in their Perkins Loan Revolving Fund.	9/29/2015	FSA	No					https://ifap.ed.gov/ifap/byYear.jsp?type=dpclatters&year=2015	
GEN-15-18 Subject: Protecting Student Information	Dear Colleague Letter (DCL)	This letter reminds institutions of higher education and their third-party servicers of their continuing obligations to protect data used in all aspects of the administration of the Title IV Federal student financial aid programs.	7/29/2015	OPE/FSA	No					https://ifap.ed.gov/ifap/byYear.jsp?type=dpclatters&year=2015	

GEN-15-17 Subject: Protecting Student Information	Dear Colleague Letter (DCL)	This Dear Colleague Letter (DCL) reminds Guaranty Agencies (GAs) of their obligation to submit a self-assessment as part of a recent security program initiated by Federal Student Aid (FSA) and advises GAs of the steps FSA will take to ensure appropriate management and protection of personally identifiable information (PII) under the control of GAs.	7/29/2015	OPE/FSA	No					https://ifap.ed.gov/ifap/byYear.jsp?type=dpclatters&year=2015	
GEN-15-16 Subject: Unaccompanied Homeless Youth Determinations	Dear Colleague Letter (DCL)	The purpose of this letter is to clarify institutional and applicants' roles and responsibilities related to Title IV dependency determinations for unaccompanied homeless youth.	7/29/2015	OPE/PPI	No					https://ifap.ed.gov/ifap/byYear.jsp?type=dpclatters&year=2015	
GEN-15-15 Subject: Implementation of the VAWA Final Regulations	Dear Colleague Letter (DCL)	This letter summarizes the final regulations implementing statutory changes to the Clery Act.	7/22/2015	OPE/PPI	No					https://ifap.ed.gov/ifap/byYear.jsp?type=dpclatters&year=2015	
GEN-15-14 Subject: Repayment Agreements and Liability for Collection Costs on Federal Family Education Loan Program (FFELP) Loans	Dear Colleague Letter (DCL)	This letter restates the requirements for guaranty agencies regarding charging collection costs to FFELP borrowers who enter into repayment agreements	7/10/2015	OPE/PPI	No					https://ifap.ed.gov/ifap/byYear.jsp?type=dpclatters&year=2015	
GEN-15-13 Subject: Undue Hardship Discharge of Title IV Loans in Bankruptcy Adversary Proceedings	Dear Colleague Letter (DCL)	This letter provides guidance to guarantors and educational institutions participating in the Federal Family Education Loan Program (FFELP) and Federal Perkins Loan Program (Perkins), hereinafter “holder[s],” as they continue to implement U.S. Department of Education (Department or Education) regulations (at 34 C.F.R. § 682.402(i)(1)(ii) & (iii)) (FFELP) and 34 C.F.R. § 674.49(c)(Perkins)), which govern their actions in defending bankruptcy adversary proceedings seeking discharge of student loans authorized by Title IV of the Higher Education Act of 1965, as amended (hereinafter Title IV), on the basis that excepting the loans from discharge would impose undue hardship upon the borrowers.	7/7/2015	OPE/PPI	No					https://ifap.ed.gov/ifap/byYear.jsp?type=dpclatters&year=2015	
GEN-15-12 Subject: Regulatory Requirements Related to Gainful Employment Programs	Dear Colleague Letter (DCL)	This letter provides an overview of the regulatory provisions that apply to educational programs that are required to prepare students for gainful employment in a recognized occupation.	6/30/2015	OPE/PPI	No					https://ifap.ed.gov/ifap/byYear.jsp?type=dpclatters&year=2015	
GEN-15-11 Subject: 2016-2017 Award Year: FAFSA® Information to be Verified and Acceptable Documentation	Dear Colleague Letter (DCL)	This letter provides information that supplements the 2016-2017 award year verification information provided in the Federal Register notice published on June 26, 2015.	6/29/2015	OPE/PPI	No					https://ifap.ed.gov/ifap/byYear.jsp?type=dpclatters&year=2015	
GEN-15-10 Subject: State Authorization Regulations Effective Date July 1, 2015	Dear Colleague Letter (DCL)	This Dear Colleague Letter (DCL) reminds postsecondary institutions of the requirement to have certain types of State oversight and approvals in place to participate in the Title IV Federal Student Aid (FSA) programs authorized under the Higher Education Act of 1965, as amended (HEA).	6/19/2015	OPE/AS	No					https://ifap.ed.gov/ifap/byYear.jsp?type=dpclatters&year=2015	

GEN-15-09 Subject: Title IV Eligibility for Students Without a Valid High School Diploma Who Are Enrolled in Eligible Career Pathway Programs	Dear Colleague Letter (DCL)	This letter clarifies changes made by the Consolidated and Further Continuing Appropriations Act of 2015 to the Title IV eligibility of students who are not high school graduates.	5/22/2015	OPE/PPI	No					https://ifap.ed.gov/ifap/byYear.jsp?type=dpclatters&year=2015	
GEN-15-08 Subject: Citizenship and Immigration Status Documentation	Dear Colleague Letter (DCL)	This letter announces a process through which an institution and affected student may work to confirm the student's citizenship or immigration status and, thus, eligibility for Title IV, HEA student financial assistance when the student is unable to appear in person at the institution.	5/1/2015	OPE/PPI	No					https://ifap.ed.gov/ifap/byYear.jsp?type=dpclatters&year=2015	
GEN-15-07 Subject: FY 2016 Sequester Required Changes to the Title IV Student Aid Programs	Dear Colleague Letter (DCL)	This letter provides information regarding sequester required changes to loan fees in the Direct Loan Program where the first disbursement is on or after October 1, 2015.	4/23/2015	FSA	No					https://ifap.ed.gov/ifap/byYear.jsp?type=dpclatters&year=2015	
GEN-15-06 Subject: Loan Counseling Requirements and Flexibilities	Dear Colleague Letter (DCL)	This letter reminds institutions of ways that they can help students and their families make informed decisions about taking out student loans.	4/6/2015	OPE/PPI	No					https://ifap.ed.gov/ifap/byYear.jsp?type=dpclatters&year=2015	
GEN-15-05 Subject: 2015-2016 Unusual Enrollment History Flag	Dear Colleague Letter (DCL)	This letter describes changes made in the selection of 2015-2016 FAFSA applicants for an Unusual Enrollment History Flag.	3/16/2015	OPE/PPI	No					https://ifap.ed.gov/ifap/byYear.jsp?type=dpclatters&year=2015	
GEN-15-04 Subject: Statement of Policy for Nonprofit College Access Organizations Presumed to Qualify as Additional Designated Entities Under the FAFSA Completion Initiative	Dear Colleague Letter (DCL)	This letter announces the criteria under which nonprofit college access organizations are presumed to qualify as designated entities eligible to receive FAFSA® Filing Status Information under the FAFSA® Completion Initiative.	2/9/2015	FSA	No					https://ifap.ed.gov/ifap/byYear.jsp?type=dpclatters&year=2015	
GEN-15-03 Subject: Wind-down of the Federal Perkins Loan Program	Dear Colleague Letter (DCL)	This letter provides information on the wind-down of the Federal Perkins Loan Program and schools' limited authority to continue to make loans to certain students beyond September 30, 2015.	1/30/2015	OPE/PPI	No					https://ifap.ed.gov/ifap/byYear.jsp?type=dpclatters&year=2015	
GEN-15-02 Subject: 2015-2016 Federal Pell Grant Payment and Disbursement Schedules	Dear Colleague Letter (DCL)	The attachments to this letter contain the 2015-2016 Award Year Federal Pell Grant Program Payment and Disbursement Schedules.	1/29/2015	FSA	No					https://ifap.ed.gov/ifap/byYear.jsp?type=dpclatters&year=2015	
GEN-15-01 Subject: Third-Party Servicer Institutional Requirements and Responsibilities	Dear Colleague Letter (DCL)	This letter provides guidance to institutions that contract with third-party servicers to administer any aspect of the institution's participation in the student assistance programs authorized under Title IV of the Higher Education Act of 1965, as amended (HEA).	1/9/2015	OPE/AS	No					https://ifap.ed.gov/ifap/byYear.jsp?type=dpclatters&year=2015	
ANN-16-18 Subject: FSA Coach - 2016-2017 Basic Training for Domestic Schools	Dear Colleague Letter (DCL)	This letter announces the availability of an update to the FSA Coach training suite. FSA Coach Basic Training, an introductory web-based tutorial on federal student aid program administration, is now available for the 2016-2017 Award Year.	11/14/2016	FSA	No					https://ifap.ed.gov/ifap/byYear.jsp?type=dpclatters&year=2016	

ANN-16-17 Subject: Webinar Recording - Gainful Employment: Submitting Draft GE Debt-to-Earnings (D/E) Challenges	Dear Colleague Letter (DCL)	This letter announces the availability of the recording of the "Submitting Draft GE Debt-to-Earnings (D/E) Challenges" webinar, one of two October 2016 webinars offered by Federal Student Aid about the draft Gainful Employment (GE) Debt-to-Earnings (D/E) rates.	11/3/2016	FSA	No					https://ifap.ed.gov/ifap/byYear.jsp?type=dpclatters&year=2016	
ANN-16-16 Subject: Webinar Recording - Gainful Employment: Reading Your Draft GE Debt-to-Earnings (D/E) Rates Files	Dear Colleague Letter (DCL)	This letter announces the availability of the recording of the "Reading Your Draft GE Debt-to-Earnings (D/E) Rates Files" webinar, one of two October 2016 webinars offered by Federal Student Aid about the draft Gainful Employment (GE) Debt-to-Earnings (D/E) rates.	11/2/2016	FSA	No					https://ifap.ed.gov/ifap/byYear.jsp?type=dpclatters&year=2016	
ANN-16-15 Subject: Live Internet Webinar - Software Developers November 2016 Webinar	Dear Colleague Letter (DCL)	This letter announces the latest instructor-led, online training session from Federal Student Aid that provides operational updates for software developers. This session is scheduled for November 3, 2016 and will include information on the COD System, CPS, and EDEExpress.	10/17/2016	FSA	No					https://ifap.ed.gov/ifap/byYear.jsp?type=dpclatters&year=2016	
ANN-16-14 Subject: Live Internet Webinars - Gainful Employment: Reading Your Draft GE Debt-to-Earnings (D/E) Rates Files and Submitting Challenges	Dear Colleague Letter (DCL)	This letter announces two instructor-led, online training sessions that will provide information about the draft GE Debt-to-Earnings (D/E) rates that will be distributed to institutions later this year, including how to interpret the backup data that will be provided to institutions and how to submit a challenge to the data.	9/26/2016	FSA	No					https://ifap.ed.gov/ifap/byYear.jsp?type=dpclatters&year=2016	
ANN-16-13 Subject: Online Training Module - Completing the 2017-2018 FISAP	Dear Colleague Letter (DCL)	This letter announces the availability of Federal Student Aid's online training module that assists with completing the 2017-2018 FISAP, which includes the Fiscal Operations Report for 2015-2016 and the Application to Participate for 2017-2018.	8/24/2016	FSA	No					https://ifap.ed.gov/ifap/byYear.jsp?type=dpclatters&year=2016	
ANN-16-12 Subject: Training Workshops - Fundamentals of Federal Student Aid Administration	Dear Colleague Letter (DCL)	This letter announces Federal Student Aid's instructor-led, Fundamentals of Federal Student Aid Administration training workshops scheduled for July 2016 through June 2017.	7/1/2016	FSA	No					https://ifap.ed.gov/ifap/byYear.jsp?type=dpclatters&year=2016	
ANN-16-11 Subject: Webinar Recording - Gainful Employment: Submitting GE Completers List Corrections	Dear Colleague Letter (DCL)	This letter announces the availability of Federal Student Aid's recording of the second June 2016 webinar about the Gainful Employment (GE) Completers List.	6/22/2016	FSA	No					https://ifap.ed.gov/ifap/byYear.jsp?type=dpclatters&year=2016	
ANN-16-10 Subject: Webinar Recording - Gainful Employment: Reading Your Draft GE Completers List Files	Dear Colleague Letter (DCL)	This letter announces the availability of Federal Student Aid's recording of the first June 2016 webinar about the Gainful Employment (GE) Completers List.	6/13/2016	FSA	No					https://ifap.ed.gov/ifap/byYear.jsp?type=dpclatters&year=2016	
ANN-16-09 Subject: Live Internet Webinars - Gainful Employment: Reading Your Draft GE Completers List Files and Submitting GE Completers List Corrections	Dear Colleague Letter (DCL)	This letter announces two instructor-led, online training sessions that will provide information about the GE Completers List that will be distributed to institutions in the near future, including how to interpret the data and how to submit a correction to the data.	5/13/2016	FSA	No					https://ifap.ed.gov/ifap/byYear.jsp?type=dpclatters&year=2016	

ANN-16-08 Subject: Webinar Recording - Software Developers March 2016 Webinar	Dear Colleague Letter (DCL)	This letter announces the availability of Federal Student Aid's recording of a March 2016 webinar that provided detailed operational updates for software developers.	4/29/2016	FSA	No					https://ifap.ed.gov/ifap/byYear.jsp?type=dpclatters&year=2016	
ANN-16-07 Subject: Online Training Modules - FSA Quick Takes	Dear Colleague Letter (DCL)	This letter announces the availability of FSA Quick Takes, a new series of brief online recordings from Federal Student Aid on trending financial aid topics.	4/22/2016	FSA	No					https://ifap.ed.gov/ifap/byYear.jsp?type=dpclatters&year=2016	
ANN-16-06 Subject: Live Internet Webinar - Software Developers March 2016 Webinar	Dear Colleague Letter (DCL)	This letter announces the latest instructor-led, online training session from Federal Student Aid that provides operational updates for software developers.	3/3/2016	FSA	No					https://ifap.ed.gov/ifap/byYear.jsp?type=dpclatters&year=2016	
ANN-16-05 Subject: Webinar Recording - Verification and Unusual Enrollment History	Dear Colleague Letter (DCL)	This letter announces the availability of the recording of a January 2016 webinar about some of the 2016-2017 requirements for verification of FAFSA/ISIR information. Resolution of Unusual Enrollment History (UEH) issues was also discussed	2/18/2016	FSA	No					https://ifap.ed.gov/ifap/byYear.jsp?type=dpclatters&year=2016	
ANN-16-04 Subject: Webinar Recording - Cash Management Regulations	Dear Colleague Letter (DCL)	This letter announces the availability of the recording of a February 2016 webinar about the recently published cash management regulations.	2/18/2016	FSA	No					https://ifap.ed.gov/ifap/byYear.jsp?type=dpclatters&year=2016	
ANN-16-03 Subject: Training Workshops - Regional Drive-In Workshop Series	Dear Colleague Letter (DCL)	This letter announces a series of instructor-led, in-person training workshops offered by Federal Student Aid.	2/8/2016	FSA	No					https://ifap.ed.gov/ifap/byYear.jsp?type=dpclatters&year=2016	
ANN-16-02 Subject: Live Internet Webinar - Cash Management Regulations	Dear Colleague Letter (DCL)	This letter announces an instructor-led, online training session that will provide information about the recently published cash management regulations.	1/27/2016	FSA	No					https://ifap.ed.gov/ifap/byYear.jsp?type=dpclatters&year=2016	
ANN-16-01 Subject: FSA Coach - 2015-2016 Intermediate Training Course	Dear Colleague Letter (DCL)	This letter announces the availability of a new module for FSA Coach for 2015-2016.	1/21/2016	FSA	No					https://ifap.ed.gov/ifap/byYear.jsp?type=dpclatters&year=2016	
GEN-16-20 Subject: Retroactive Adjustments for Servicemembers Civil Relief Act (SCRA) from August 14, 2008, Onward	Dear Colleague Letter (DCL)	This letter (1) encourages Federal Family Education Loan (FFEL) Program loan holders and servicers, including guarantee agencies, to retroactively adjust the balances of loans belonging to servicemembers who were in active duty status on or after August 14, 2008, so that the interest rates of those loans do not exceed 6 percent during the period(s) of active duty status, and to use the SCRA interest rate limitation in their Special Allowance Payment calculations (see 34 CFR Part 682, Subpart C); (2) describes methods used by the U.S. Department of Education (the Department) that FFEL Program loan holders and servicers can replicate when making the retroactive adjustments; and (3) provides additional guidance for FFEL Program loan holders and servicers.	11/15/2016	OPE/AS	No					https://ifap.ed.gov/ifap/byYear.jsp?type=dpclatters&year=2016	
GEN-16-19 Subject: 2017-2018 Federal Pell Grant Payment and Disbursement Schedules	Dear Colleague Letter (DCL)	The attachments to this letter contain the 2017-2018 Award Year Federal Pell Grant Program Payment and Disbursement Schedules.	10/18/2016	FSA	No					https://ifap.ed.gov/ifap/byYear.jsp?type=dpclatters&year=2016	
GEN-16-18 Subject: Revision of the Income-Driven Repayment Plan Request Form for the Direct Loan and FFEL Programs	Dear Colleague Letter (DCL)	This letter announces the approval of changes to the Income-Driven Repayment Request form (IDR Request) for the Direct Loan and FFEL programs.	10/11/2016	FSA	No					https://ifap.ed.gov/ifap/byYear.jsp?type=dpclatters&year=2016	

GEN-16-17 Subject: Campus Policing	Dear Colleague Letter (DCL)	Guidance on Campus Policing, Clery Act Disclosures, and Related Civil Rights Obligations	9/8/2016	OS	No					https://ifap.ed.gov/ifap/byYear.jsp?type=dpclatters&year=2016	
GEN-16-16 Subject: Institutional Reporting of Fee Information under the New Cash Management Regulations	Dear Colleague Letter (DCL)	This letter provides guidance to institutions and financial account providers about complying with new provisions requiring institutions to publicly disclose information about the costs incurred by students who elect to use a financial account offered under a Tier One or Tier Two arrangement.	9/7/2016	OPE/AS	No					https://ifap.ed.gov/ifap/byYear.jsp?type=dpclatters&year=2016	
- (GEN-16-15) Subject: Third-Party Servicer Questions and Answers	Dear Colleague Letter (DCL)	This attachment to this letter provides guidance on issues related to third-party servicers and establishes a Questions and Answers link on the IFAP website.	8/16/2016	OPE/AS	No					https://ifap.ed.gov/ifap/byYear.jsp?type=dpclatters&year=2016	
GEN-16-14 Subject: 2017-2018 Early FAFSA - Identification and Resolution of Conflicting Information	Dear Colleague Letter (DCL)	This letter provides guidance on the identification and resolution of possible conflicting information resulting from the use of 2015 income and tax information for both the 2016-2017 and 2017-2018 FAFSAs.	8/3/2016	OPE/PPI	No					https://ifap.ed.gov/ifap/byYear.jsp?type=dpclatters&year=2016	
GEN-16-13 Subject: Electronic Version of the Revised Perkins Loan Master Promissory Note	Dear Colleague Letter (DCL)	This letter provides schools that participate in the Federal Perkins Loan Program with an electronic version of the approved revised Federal Perkins Loan Master Promissory Note.	7/18/2016	FSA	No					https://ifap.ed.gov/ifap/byYear.jsp?type=dpclatters&year=2016	
GEN-16-12 Subject: Protecting Student Information	Dear Colleague Letter (DCL)	This letter is a follow up to Dear Colleague Letter GEN-15-18, published on July 29, 2015.	7/1/2016	OUS	No					https://ifap.ed.gov/ifap/byYear.jsp?type=dpclatters&year=2016	
GEN-16-11 Subject: FY 2017 Sequester Required Changes to the Title IV Student Aid Programs	Dear Colleague Letter (DCL)	letter provides information regarding sequester required changes to loan fees in the Direct Loan Program where the first disbursement is on or after October 1, 2016.	5/31/2016	FSA	No					https://ifap.ed.gov/ifap/byYear.jsp?type=dpclatters&year=2016	
GEN-16-10 Subject: Receiving Title IV Aid for Teacher Certification Programs	Dear Colleague Letter (DCL)	This letter clarifies the program and student eligibility requirements for students to receive Title IV aid for enrollment in teacher certification programs.	5/11/2016	OPE/PPI	No					https://ifap.ed.gov/ifap/byYear.jsp?type=dpclatters&year=2016	
GEN-16-09 Subject: Changes to Title IV Eligibility for Students Without a Valid High School Diploma Who Are Enrolled in Eligible Career Pathway Programs	Dear Colleague Letter (DCL)	This letter clarifies changes made by the Consolidated Appropriations Act of 2016 to the definition of an eligible career pathway program and Federal Pell Grant award amounts for students enrolled in those programs.	5/9/2016	OPE/PPI	No					https://ifap.ed.gov/ifap/byYear.jsp?type=dpclatters&year=2016	
GEN-16-08 Subject: Approval of Servicemember Civil Relief Act (SCRA) Interest Rate Limitation Request for the Direct Loan and FFEL Programs	Dear Colleague Letter (DCL)	This letter announces the approval of a new SCRA Interest Rate Limitation Request for the Direct Loan and FFEL programs.	5/5/2016	FSA	No					https://ifap.ed.gov/ifap/byYear.jsp?type=dpclatters&year=2016	
GEN-16-07 Subject: 2017-2018 Award Year: FAFSA® Information to be Verified and Acceptable Documentation	Dear Colleague Letter (DCL)	This letter provides information that supplements the 2017–2018 award year verification information provided in the Federal Register notice published on April 1, 2016	4/5/2016	OPE/PPI	No					https://ifap.ed.gov/ifap/byYear.jsp?type=dpclatters&year=2016	

GEN-16-06 Subject: Approval of General Forbearance Request Form for the Direct Loan, FFEL, and Perkins Loan Programs	Dear Colleague Letter (DCL)	This letter announces the approval of a revised General Forbearance Request form for the Direct Loan, FFEL, and Perkins Loan programs.	3/11/2016	FSA	No					https://ifap.ed.gov/ifap/byYear.jsp?type=dpclatters&year=2016	
GEN-16-05 Subject: Extension of the Federal Perkins Loan Program	Dear Colleague Letter (DCL)	This letter provides information on the extension of the Federal Perkins Loan Program by the Federal Perkins Loan Program Extension Act of 2015.	2/17/2016	OPE/PPI	No					https://ifap.ed.gov/ifap/byYear.jsp?type=dpclatters&year=2016	
GEN-16-04 Subject: Contact information for the FSA Student Loan Ombudsman	Dear Colleague Letter (DCL)	This letter updates information necessary for schools and lenders to comply with the requirements for providing borrowers with information regarding the FSA Student Loan Ombudsman Group.	2/11/2016	FSA	No					https://ifap.ed.gov/ifap/byYear.jsp?type=dpclatters&year=2016	
GEN-16-03 Subject: Use of Professional Judgment When Prior-Prior Year Income is Used to Complete the Free Application for Federal Student Aid (FAFSA)	Dear Colleague Letter (DCL)	This letter reminds financial aid administrators of their authority under section 479A of the Higher Education Act of 1965, as amended, (HEA) to exercise what is known as “professional judgment” to address the special circumstances that may arise for families who, beginning with the 2017–2018 FAFSA, apply for federal student financial aid using prior-prior year income.	2/11/2016	OPE/PPI	No					https://ifap.ed.gov/ifap/byYear.jsp?type=dpclatters&year=2016	
GEN-16-02 Subject: Approval of Deferment and Mandatory Forbearance Request Forms for the Direct Loan, FFEL, and Perkins Loan Programs	Dear Colleague Letter (DCL)	This letter announces the approval of revised loan deferment and mandatory forbearance request forms for the Direct Loan, FFEL, and Perkins Loan programs.	1/29/2016	FSA	No					https://ifap.ed.gov/ifap/byYear.jsp?type=dpclatters&year=2016	
GEN-16-01 Subject: 2016-2017 Federal Pell Grant Payment and Disbursement Schedules	Dear Colleague Letter (DCL)	The attachments to this letter contain the 2016-2017 Award Year Federal Pell Grant Program Payment and Disbursement Schedules.	1/29/2016	FSA	No					https://ifap.ed.gov/ifap/byYear.jsp?type=dpclatters&year=2016	
ANN-17-10 Subject: FSA Coach – 2017–18 Basic Training for Domestic Schools	Dear Colleague Letter (DCL)	This letter announces the availability of an update to the FSA Coach training suite. FSA Coach Basic Training, an introductory web-based tutorial on federal student aid program administration, is now available for the 2017–18 Award Year.	12/5/2017	FSA	No					https://ifap.ed.gov/ifap/byYear.jsp?type=dpclatters&year=2017	
ANN-17-09 Subject: Live Internet Webinar - COD System Update	Dear Colleague Letter (DCL)	This letter announces Federal Student Aid’s instructor-led, online training session that provides information on recent and upcoming changes to the COD System.	8/18/2017	FSA	No					https://ifap.ed.gov/ifap/byYear.jsp?type=dpclatters&year=2017	
ANN-17-08 Subject: Live Internet Webinar - Software Developers September 2017 Webinar	Dear Colleague Letter (DCL)	This letter announces the latest instructor-led, online training session from Federal Student Aid that provides operational updates for software developers. This session is scheduled for September 5, 2017 and will include information on the COD System and the CPS.	8/18/2017	FSA	No					https://ifap.ed.gov/ifap/byYear.jsp?type=dpclatters&year=2017	
ANN-17-07 Subject: FSA Coach - 2017-2018 Advanced Training Course	Dear Colleague Letter (DCL)	This letter announces the availability of a new course in the FSA Coach training suite.	8/7/2017	FSA	No					https://ifap.ed.gov/ifap/byYear.jsp?type=dpclatters&year=2017	

ANN-17-06 Subject: Online Training Module - Completing the 2018-2019 FISAP	Dear Colleague Letter (DCL)	This letter announces the availability of Federal Student Aid’s online training module that assists with completing the 2018-2019 FISAP, which includes the Fiscal Operations Report for 2016-2017 and the Application to Participate for 2018-2019.	8/2/2017	FSA	No					https://ifap.ed.gov/ifap/byYear.jsp?type=dpcl etters&year=2017	
ANN-17-05 Subject: Webinar Recording - EDESuite Software Upgrades for 2018-2019 and Beyond	Dear Colleague Letter (DCL)	This letter announces the availability of Federal Student Aid's recording of a June 2017 webinar that provided information about a significant upgrade to the EDESuite software, beginning with the release of EDEExpress 2018-2019, Release 1.0 later this year.	7/19/2017	FSA	No					https://ifap.ed.gov/ifap/byYear.jsp?type=dpcl etters&year=2017	
ANN-17-04 Subject: Live Internet Webinar - EDESuite Software Upgrades for 2018-2019 and Beyond	Dear Colleague Letter (DCL)	This letter announces an upcoming webinar from Federal Student Aid that will provide information about a significant upgrade to the EDESuite software, beginning with the release of EDEExpress 2018-2019, Release 1.0 later this year.	6/6/2017	FSA	No					https://ifap.ed.gov/ifap/byYear.jsp?type=dpcl etters&year=2017	
ANN-17-03 Subject: Training Workshops - Fundamentals of Federal Student Aid Administration	Dear Colleague Letter (DCL)	This letter announces Federal Student Aid's instructor-led, Fundamentals of Federal Student Aid Administration training workshops scheduled for July 2017 through June 2018.	6/1/2017	FSA	No					https://ifap.ed.gov/ifap/byYear.jsp?type=dpcl etters&year=2017	
ANN-17-02 Subject: FSA Coach - 2016-2017 Basic Training for Foreign Schools	Dear Colleague Letter (DCL)	This letter announces the availability of an update to the FSA Coach training suite. FSA Coach Basic Training for Foreign Schools, an introductory web-based tutorial on federal student aid program administration in a foreign school setting, has now been updated for the 2016-2017 Award Year.	2/28/2017	FSA	No					https://ifap.ed.gov/ifap/byYear.jsp?type=dpcl etters&year=2017	
ANN-17-01 Subject: FSA Coach - 2016-2017 Intermediate Training Course	Dear Colleague Letter (DCL)	This letter announces the availability of a new FSA Coach course for 2016-2017.	1/5/2017	FSA	No					https://ifap.ed.gov/ifap/byYear.jsp?type=dpcl etters&year=2017	
GEN-17-10 Subject: Perkins Loan Extension Act of 2015	Dear Colleague Letter (DCL)	This letter provides additional information on the wind-down of the Federal Perkins Loan Program as provided in the Perkins Loan Program Extension Act of 2015 (Pub.L. 114-105) (Extension Act), enacted on December 18, 2015, and as previously described in Dear Colleague Letter GEN-16-05, published on February 17, 2016.	10/6/2017	OPE/AS	No					https://ifap.ed.gov/ifap/byYear.jsp?type=dpcl etters&year=2017	
GEN-17-09 Subject: Non-Regulatory Guidance for Grantees and Program Participants Impacted by Federally Declared Disasters	Dear Colleague Letter (DCL)	The letter announces the availability of non-regulatory guidance on flexibility and waivers for grantees and program participants impacted by federally declared disasters	9/22/2017	OS	No					https://ifap.ed.gov/ifap/byYear.jsp?type=dpcl etters&year=2017	
GEN-17-08 Subject: Guidance for helping Title IV participants affected by a major disaster	Dear Colleague Letter (DCL)	This letter provides updated information regarding the impact of a “major disaster” on the administration of the Title IV student assistance programs.	8/29/2017	OPE/AS	No					https://ifap.ed.gov/ifap/byYear.jsp?type=dpcl etters&year=2017	
GEN-17-07 Subject: OMB-Approval of the Loan Rehabilitation Income and Expense Information Form	Dear Colleague Letter (DCL)	The letter announces the availability of the Loan Rehabilitation Income and Expense Information form for use by participants in the Direct Loan and Federal Family Education Loan (FFEL) programs.	7/21/2017	FSA	No					https://ifap.ed.gov/ifap/byYear.jsp?type=dpcl etters&year=2017	

GEN-17-06 Subject: Implementation of Year-Round Pell Grants	Dear Colleague Letter (DCL)	This letter describes a change to the Federal Pell Grant Program that allows an eligible student to receive up to 150 percent of the student's Federal Pell Grant Scheduled Award for an award year beginning with the 2017–2018 award year.	6/19/2017	OPE/AS	No					https://ifap.ed.gov/ifap/byYear.jsp?type=dpclatters&year=2017	
GEN-17-05 Subject: 2018-2019 Award Year: FAFSA® Information to be Verified and Acceptable Documentation	Dear Colleague Letter (DCL)	This letter provides information that supplements the 2018-2019 award year verification information provided in the Federal Register notice published on May 5, 2017	5/25/2017	OPE/AS	No					https://ifap.ed.gov/ifap/byYear.jsp?type=dpclatters&year=2017	
GEN-17-04 Subject: Changes to 2016-2017 and 2017-2018 Verification Requirements	Dear Colleague Letter (DCL)	This letter provides information about changes we are making to certain aspects of the FAFSA® verification requirements as a result of the recent suspension of the IRS Data Retrieval Tool.	4/24/2017	OPE/AS	No					https://ifap.ed.gov/ifap/byYear.jsp?type=dpclatters&year=2017	
GEN-17-03 Subject: Revision of the Military Service and Post-Active Duty Student Deferment Request	Dear Colleague Letter (DCL)	This letter announces the approval of a revised version of the Military Service and Post-Active Duty Student Deferment Request form for the Direct Loan, FFEL, and Perkins Loan programs.	4/17/2017	FSA	No					https://ifap.ed.gov/ifap/byYear.jsp?type=dpclatters&year=2017	
GEN-17-02 Subject: Withdrawal of Dear Colleague Letter (DCL) 15-14	Dear Colleague Letter (DCL)	The purpose of this guidance is to inform you that the Department of Education is withdrawing the statements of policy and guidance reflected in its Dear Colleague Letter (DCL) GEN 15-14 that it issued on July 10, 2015, with the Subject line "Repayment Agreements and Liability for Collection Costs on Federal Family Education Loan Program (FFELP) Loans."	3/16/2017	OPE/AS	No					https://ifap.ed.gov/ifap/byYear.jsp?type=dpclatters&year=2017	
GEN-17-01 Subject: Treatment of Federal Family Education Loan (FFEL) Program Loans When a Borrower Asserts a Defense to Repayment	Dear Colleague Letter (DCL)	This letter provides lenders and guaranty agencies participating in the FFEL Program (collectively referred to herein as "FFEL loan holders") with additional details about two provisions of the recently finalized borrower defense regulations - 34 CFR 682.211(I)(7) and 34 CFR 682.410(b)(6)(viii).	1/18/2017	OPE/PPI	No					https://ifap.ed.gov/ifap/byYear.jsp?type=dpclatters&year=2017	
Ability to Benefit ATB-Q1	Q&A	If there is no ATB test for students who are not fluent in English, a test in the student's native language may be an approved examination as long as the test has not been previously rejected by ED	3/25/2011	OPE	No					https://www2.ed.gov/policy/highered/reg/hearulemaking/2009/atb.html	
Credit Hour CH-Q1	Q&A	Clarifies that a credit hour applies only for title IV purposes, and not necessarily for making academic determinations.	3/18/2011	OPE	No					https://www2.ed.gov/policy/highered/reg/hearulemaking/2009/credit.html	
Credit Hour CH-Q2	Q&A	Clarifies that a school may use equivalent measures to a credit hour to evaluate student progress.	3/18/2011	OPE	No					https://www2.ed.gov/policy/highered/reg/hearulemaking/2009/credit.html	
Credit Hour CH-Q3	Q&A	Clarifies that a school may take into account out of class work in determining the number of credit hours.	3/18/2011	OPE	No					https://www2.ed.gov/policy/highered/reg/hearulemaking/2009/credit.html	
Credit Hour CH-Q4	Q&A	Clarifies that there is no "seat-time" associated with a credit hour.	3/18/2011	OPE	No					https://www2.ed.gov/policy/highered/reg/hearulemaking/2009/credit.html	

Credit Hour CH-Q5	Q&A	Clarifies that a school uses instructional time and may use unsupervised work to determine the number of credit hours in a course or program.	3/18/2011	OPE	No					https://www2.ed.gov/policy/highered/reg/hearulemaking/2009/credit.html	
Credit Hour CH-Q6	Q&A	Clarifies that a school does not have to have a single policy and set of procedures related to credit hours for all it courses or programs.	3/18/2011	OPE	No					https://www2.ed.gov/policy/highered/reg/hearulemaking/2009/credit.html	
Credit Hour CH-Q7	Q&A	Provides an example where a credit hours are used by a school to describe a course by for title IV purposes the credit hours used for determining the amount i	3/18/2011	OPE	No					https://www2.ed.gov/policy/highered/reg/hearulemaking/2009/credit.html	
Credit Hour CH-Q8	Q&A	Clarifies that a school may measure progress in units but must use credit hours to award title IV aid.	3/18/2011	OPE	No					https://www2.ed.gov/policy/highered/reg/hearulemaking/2009/credit.html	
Credit Hour CH-Q9	Q&A	Clarifies that a school may transition to the revised credit hour provisions at any one of three different times.	7/1/2016	OPE	No					https://www2.ed.gov/policy/highered/reg/hearulemaking/2009/credit.html	
Credit Hour CH-Q10	Q&A	Provides that a school may update its ECAR on or after July 1, 2016 to reflect the revised credit hour provisions.	7/1/2016	OPE	No					https://www2.ed.gov/policy/highered/reg/hearulemaking/2009/credit.html	
Credit Hour A-Q1	Q&A	Clarifies that an accrediting agency is responsible for ensuring that a school properly determines the amount of outside work used for converting to credit hours.	3/18/2011	OPE	No					https://www2.ed.gov/policy/highered/reg/hearulemaking/2009/credit.html	
Credit Hour A-Q2	Q&A	Clarifies that a school may restructure a program to include outside work but its accrediting agency must review the restructuring as a substantive change if the additional hours represent a substantial increase	3/18/2011	OPE	No					https://www2.ed.gov/policy/highered/reg/hearulemaking/2009/credit.html	
Credit Hour RS-Q1	Q&A	Clarifies that a State is not required to review a school's conversion to credit hours, except schools in New York, Pennsylvania, Oklahoma, and Puerto Rico where State approval is used in lieu of accreditation.	3/18/2011	OPE	No					https://www2.ed.gov/policy/highered/reg/hearulemaking/2009/credit.html	
Gainful Employment G-Q1	Q&A	Where to find GE guidance/ask questions	2/11/2015	OPE	No					https://ifap.ed.gov/GainfulEmploymentInfo/GEFAQV2.html	
Gainful Employment G-Q2	Q&A	GE and non-Title IV programs	4/30/2014	OPE	No					https://ifap.ed.gov/GainfulEmploymentInfo/GEFAQV2.html	
Gainful Employment G-Q3	Q&A	Applicability of GE to teacher cert programs	12/16/2015	OPE	No					https://ifap.ed.gov/GainfulEmploymentInfo/GEFAQV2.html	
Gainful Employment G-Q4	Q&A	CIP and SOC codes	4/30/2014	OPE	No					https://ifap.ed.gov/GainfulEmploymentInfo/GEFAQV2.html	
Gainful Employment G-Q5	Q&A	What counts as a first professional degree?	4/30/2014	OPE	No					https://ifap.ed.gov/GainfulEmploymentInfo/GEFAQV2.html	

Gainful Employment G-Q6	Q&A	Credential level for diploma programs	4/30/2014	OPE	No					https://ifap.ed.gov/GainfulEmploymentInfo/GEFAQV2.html	
Gainful Employment G-Q8	Q&A	ESL and GE/ CIP and SOC codes	11/3/2015	OPE	No					https://ifap.ed.gov/GainfulEmploymentInfo/GEFAQV2.html	
Gainful Employment G-Q10	Q&A	Determining when a GE program is completed	4/30/2014	OPE	No					https://ifap.ed.gov/GainfulEmploymentInfo/GEFAQV2.html	
Gainful Employment G-Q12	Q&A	Transfer programs GE applicability	4/30/2014	OPE	No					https://ifap.ed.gov/GainfulEmploymentInfo/GEFAQV2.html	
Gainful Employment G-Q13	Q&A	Non-GE programs at for-profit schools	7/27/2016	OPE	No					https://ifap.ed.gov/GainfulEmploymentInfo/GEFAQV2.html	
Gainful Employment D/E-Q1	Q&A	Draft Completers List/ SAIG and NSLDS sources	6/21/2016	OPE	No					https://ifap.ed.gov/GainfulEmploymentInfo/GEFAQV2.html	
Gainful Employment D/E-Q2	Q&A	Fewer than 30 Completers in 2-year cohort	6/21/2016	OPE	No					https://ifap.ed.gov/GainfulEmploymentInfo/GEFAQV2.html	
Gainful Employment D/E-Q3	Q&A	Meaning of AYR on Completers List View Tool	6/21/2016	OPE	No					https://ifap.ed.gov/GainfulEmploymentInfo/GEFAQV2.html	
Gainful Employment D/E-Q4	Q&A	Corrections to Draft Completers List	6/21/2016	OPE	No					https://ifap.ed.gov/GainfulEmploymentInfo/GEFAQV2.html	
Gainful Employment D/E-Q5	Q&A	Comment Field DCL required entries	6/21/2016	OPE	No					https://ifap.ed.gov/GainfulEmploymentInfo/GEFAQV2.html	
Gainful Employment D/E-Q6	Q&A	Higher credential program exclusion	6/21/2016	OPE	No					https://ifap.ed.gov/GainfulEmploymentInfo/GEFAQV2.html	
Gainful Employment D/E-Q7	Q&A	Impact of fewer than 30 completers in cohort	4/27/2015	OPE	No					https://ifap.ed.gov/GainfulEmploymentInfo/GEFAQV2.html	
Gainful Employment D-Q1	Q&A	Two programs with same 6 digit CIP code	4/30/2014	OPE	No					https://ifap.ed.gov/GainfulEmploymentInfo/GEFAQV2.html	
Gainful Employment D-Q2	Q&A	Advertising and required disclosures	4/30/2014	OPE	No					https://ifap.ed.gov/GainfulEmploymentInfo/GEFAQV2.html	
Gainful Employment D-Q3	Q&A	Calculating median loan debt for disclosures	5/12/2017	OPE	No					https://ifap.ed.gov/GainfulEmploymentInfo/GEFAQV2.html	
Gainful Employment D-Q4	Q&A	What debt is included in median loan debt?	5/12/2017	OPE	No					https://ifap.ed.gov/GainfulEmploymentInfo/GEFAQV2.html	
Gainful Employment D-Q5	Q&A	Determining "normal time" for disclosures	5/12/2017	OPE	No					https://ifap.ed.gov/GainfulEmploymentInfo/GEFAQV2.html	

Gainful Employment D-Q6	Q&A	Placement rate disclosure	4/30/2014	OPE	No					https://ifap.ed.gov/GainfulEmploymentInfo/GEFAQV2.html	
Gainful Employment D-Q7	Q&A	Placement rate disclosure	5/12/2017	OPE	No					https://ifap.ed.gov/GainfulEmploymentInfo/GEFAQV2.html	
Gainful Employment D-Q8	Q&A	CIP codes that do not crosswalk to SOC codes	4/30/2014	OPE	No					https://ifap.ed.gov/GainfulEmploymentInfo/GEFAQV2.html	
Gainful Employment D-Q9	Q&A	Removed and archived	5/12/2017	OPE	No					https://ifap.ed.gov/GainfulEmploymentInfo/GEFAQV2.html	
Gainful Employment D-Q10	Q&A	"Normal time" and approved LOAs	4/30/2014	OPE	No					https://ifap.ed.gov/GainfulEmploymentInfo/GEFAQV2.html	
Gainful Employment D-Q11	Q&A	Median debt where loans exceed inst. Charges	5/12/2017	OPE	No					https://ifap.ed.gov/GainfulEmploymentInfo/GEFAQV2.html	
Gainful Employment D-Q12	Q&A	Removed and archived	5/12/2017	OPE	No					https://ifap.ed.gov/GainfulEmploymentInfo/GEFAQV2.html	
Gainful Employment D-Q13	Q&A	Removed and archived	5/12/2017	OPE	No					https://ifap.ed.gov/GainfulEmploymentInfo/GEFAQV2.html	
Gainful Employment D-Q14	Q&A	"Normal time" and transfer students	4/30/2014	OPE	No					https://ifap.ed.gov/GainfulEmploymentInfo/GEFAQV2.html	
Gainful Employment D-Q15	Q&A	May disclosures be on a central webpage?	4/30/2014	OPE	No					https://ifap.ed.gov/GainfulEmploymentInfo/GEFAQV2.html	
Gainful Employment D-Q16	Q&A	Disclosures on social networks and new media	4/30/2014	OPE	No					https://ifap.ed.gov/GainfulEmploymentInfo/GEFAQV2.html	
Gainful Employment D-Q17	Q&A	Disclosure of tuition/fees charged by semester	4/30/2014	OPE	No					https://ifap.ed.gov/GainfulEmploymentInfo/GEFAQV2.html	
Gainful Employment D-Q18	Q&A	Guidance on institutional debt	5/12/2017	OPE	No					https://ifap.ed.gov/GainfulEmploymentInfo/GEFAQV2.html	
Gainful Employment D-Q19	Q&A	"Placement Rate Methodology" field	2/24/2016	OPE	No					https://ifap.ed.gov/GainfulEmploymentInfo/GEFAQV2.html	
Gainful Employment D-Q20	Q&A	Disclosures where few students completed	7/18/2016	OPE	No					https://ifap.ed.gov/GainfulEmploymentInfo/GEFAQV2.html	
Gainful Employment D-Q21	Q&A	Availability of earnings data	2/24/2017	OPE	No					https://ifap.ed.gov/GainfulEmploymentInfo/GEFAQV2.html	
Gainful Employment D-Q22	Q&A	Emailing Disclosure Template	2/24/2017	OPE	No					https://ifap.ed.gov/GainfulEmploymentInfo/GEFAQV2.html	

Gainful Employment D-Q23	Q&A	Interest rate to use on Disclosure Template	2/28/2017	OPE	No					https://ifap.ed.gov/GainfulEmploymentInfo/GEFAQV2.html	
Gainful Employment R-Q1	Q&A	Deadline for submitting GE data to NSLDS	7/18/2016	OPE	No					https://ifap.ed.gov/GainfulEmploymentInfo/GEFAQV2.html	
Gainful Employment R-Q2	Q&A	Reporting for reenrolled students	2/11/2015	OPE	No					https://ifap.ed.gov/GainfulEmploymentInfo/GEFAQV2.html	
Gainful Employment R-Q3	Q&A	Choice of TG mailbox for sending information	2/11/2015	OPE	No					https://ifap.ed.gov/GainfulEmploymentInfo/GEFAQV2.html	
Gainful Employment R-Q4	Q&A	TG Mailbox if 3rd party servicer is reporting	2/11/2015	OPE	No					https://ifap.ed.gov/GainfulEmploymentInfo/GEFAQV2.html	
Gainful Employment R-Q5	Q&A	Reporting for crossover summer terms	2/11/2015	OPE	No					https://ifap.ed.gov/GainfulEmploymentInfo/GEFAQV2.html	
Gainful Employment R-Q6	Q&A	Reporting for student not technically enrolled	2/11/2015	OPE	No					https://ifap.ed.gov/GainfulEmploymentInfo/GEFAQV2.html	
Gainful Employment R-Q7	Q&A	Using 3rd party servicer for GE reporting	2/11/2015	OPE	No					https://ifap.ed.gov/GainfulEmploymentInfo/GEFAQV2.html	
Gainful Employment R-Q8	Q&A	Program Attendance Begin Date	2/11/2015	OPE	No					https://ifap.ed.gov/GainfulEmploymentInfo/GEFAQV2.html	
Gainful Employment R-Q9	Q&A	Reporting tuition and fees	2/11/2015	OPE	No					https://ifap.ed.gov/GainfulEmploymentInfo/GEFAQV2.html	
Gainful Employment R-Q10	Q&A	Use of current vs. prior OPEID for reporting	2/11/2015	OPE	No					https://ifap.ed.gov/GainfulEmploymentInfo/GEFAQV2.html	
Gainful Employment R-Q11	Q&A	Reporting institutional debt	4/8/2015	OPE	No					https://ifap.ed.gov/GainfulEmploymentInfo/GEFAQV2.html	
Gainful Employment R-Q12	Q&A	Reporting enrollment status as of census date	4/27/2015	OPE	No					https://ifap.ed.gov/GainfulEmploymentInfo/GEFAQV2.html	
Gainful Employment RQ-13	Q&A	Report students only in years they receive aid	7/15/2015	OPE	No					https://ifap.ed.gov/GainfulEmploymentInfo/GEFAQV2.html	
Gainful Employment R-Q14	Q&A	Reporting inst. debt for multiple enrollments	5/5/2015	OPE	No					https://ifap.ed.gov/GainfulEmploymentInfo/GEFAQV2.html	
Gainful Employment R-Q15	Q&A	When to report tuition/fees/books/supplies	7/17/2015	OPE	No					https://ifap.ed.gov/GainfulEmploymentInfo/GEFAQV2.html	
Gainful Employment R-Q16	Q&A	Determining amt. for tuition/fees/ books/supp.	7/17/2015	OPE	No					https://ifap.ed.gov/GainfulEmploymentInfo/GEFAQV2.html	

Gainful Employment R-Q17	Q&A	Determining charges for w/d and reenroll	7/17/2015	OPE	No					https://ifap.ed.gov/GainfulEmploymentInfo/GEFAQV2.html	
Gainful Employment R-Q18	Q&A	Same as Q17 but two different awd. years	7/17/2015	OPE	No					https://ifap.ed.gov/GainfulEmploymentInfo/GEFAQV2.html	
Gainful Employment R-Q19	Q&A	Costs reported for multiple enrollments	7/17/2015	OPE	No					https://ifap.ed.gov/GainfulEmploymentInfo/GEFAQV2.html	
Gainful Employment R-Q20	Q&A	Costs where student is enrolled in non-GE prog.	7/17/2015	OPE	No					https://ifap.ed.gov/GainfulEmploymentInfo/GEFAQV2.html	
Gainful Employment R-Q21	Q&A	GE Response Error/Acknowledgement	7/30/2015	OPE	No					https://ifap.ed.gov/GainfulEmploymentInfo/GEFAQV2.html	
Gainful Employment R-Q22	Q&A	Correction of errors in data sent to NSLDS	7/30/2015	OPE	No					https://ifap.ed.gov/GainfulEmploymentInfo/GEFAQV2.html	
High School Diploma RED-Q1	Q&A	A two year program high school equivalency means: an associates/bachelors program with: 60 semester/tri, 72 quarter credits	7/7/2015	OPE	No					https://www2.ed.gov/policy/highered/reg/hearulemaking/2009/hsdiploma.html	
High School Diploma RED-Q2	Q&A	For Title IV eligibility, there is no concept of a valid GED program, online or not.	1/24/2014	OPE	No					https://www2.ed.gov/policy/highered/reg/hearulemaking/2009/hsdiploma.html	
High School Diploma RED-Q3	Q&A	ED relies on a State's determination as to what constitutes a high school diploma	1/24/2014	OPE	No					https://www2.ed.gov/policy/highered/reg/hearulemaking/2009/hsdiploma.html	
High School Diploma CVD-Q1	Q&A	For Title IV student aid eligibility, there is no requirement that a high school be accredited.	1/24/2014	OPE	No					https://www2.ed.gov/policy/highered/reg/hearulemaking/2009/hsdiploma.html	
High School Diploma CVD-Q2	Q&A	Schools must develop procedures to evaluate the validity of high school diplomas	2/23/2016	OPE	No					https://www2.ed.gov/policy/highered/reg/hearulemaking/2009/hsdiploma.html	
High School Diploma DHC-Q1	Q&A	A school can disburse aid to a student that completes their HS requirements early	1/24/2014	OPE	No					https://www2.ed.gov/policy/highered/reg/hearulemaking/2009/hsdiploma.html	
High School Diploma DHC-Q2	Q&A	ED has no authority over admissions requirements relating to HS completion	6/7/2016	OPE	No					https://www2.ed.gov/policy/highered/reg/hearulemaking/2009/hsdiploma.html	
High School Diploma DHC-Q3	Q&A	HS completion must be checked if students selected for Verification or is the school has doubts about validity	2/21/2014	OPE	No					https://www2.ed.gov/policy/highered/reg/hearulemaking/2009/hsdiploma.html	

High School Diploma DHC-Q4	Q&A	Student is liable for returning aid if it is determined that he does not actually have one	1/24/2014	OPE	No					https://www2.ed.gov/policy/highered/reg/hearulemaking/2009/hsdiploma.html	
High School Diploma FHD-Q1	Q&A	Foreign HS diplomas are valid	1/24/2014	OPE	No					https://www2.ed.gov/policy/highered/reg/hearulemaking/2009/hsdiploma.html	
High School Diploma FHD-Q2	Q&A	Asylees, Refugees and Victims of Human Trafficking in limited circumstances may provide a written statement to verify HS completion	12/1/2015	OPE	No					https://www2.ed.gov/policy/highered/reg/hearulemaking/2009/hsdiploma.html	
Incentive Compensation IC-Q1	Q&A	The first question delineated the type of activities that are subject to the ban on incentive compensation. Two types of activities are subject to the ban: securing enrollment (recruitment) and securing financial aid. No other activities are subject to the ban. The answer goes on to discuss what is considered to be securing enrollment or securing financial aid, as well as listing exempt activities.	3/17/2011	OPE	No					https://www2.ed.gov/policy/highered/reg/hearulemaking/2009/compensation.html	
Incentive Compensation IC-Q2	Q&A	The second question answers what types of payment are considered direct or indirect payments of incentive compensation. The answer provides a number of examples of what is considered these types of payment, including tuition sharing, profit sharing, incentive payments and bonuses based on success in securing enrollments or financial aid. This answer also gives a number of examples of what is not considered incentive compensation payments, including COLA's, benefit plans offered to all employees, payments to faculty based on class size or academic achievement, and payments based upon securing student housing or other student services.	3/17/2011	OPE	No					https://www2.ed.gov/policy/highered/reg/hearulemaking/2009/compensation.html	
Incentive Compensation IC-Q3	Q&A	The third question makes it clear that incentive compensation prohibitions applies to all employees with responsibility for recruitment or admission of students, or making decisions about awarding title IV, HEA program funds.	3/17/2011	OPE	No					https://www2.ed.gov/policy/highered/reg/hearulemaking/2009/compensation.html	
Incentive Compensation IC-Q4	Q&A	The fourth question identifies what standard evaluative factors an institution may take into account in determining compensation of employees. An institution may use factors such as seniority or length of employment, job knowledge, professionalism, or skills such as analytic ability, clarity in communications, or use and understanding of technology.	3/17/2011	OPE	No					https://www2.ed.gov/policy/highered/reg/hearulemaking/2009/compensation.html	
Incentive Compensation IC-Q5	Q&A	The fifth question makes clear that an institution cannot make payments to staff based upon the institution's students' academic performance while enrolled.	3/17/2011	OPE	No					https://www2.ed.gov/policy/highered/reg/hearulemaking/2009/compensation.html	

Incentive Compensation IC-Q6	Q&A	The sixth question expands upon the Department's definition of profit sharing, which was deemed as unallowable in the first question of this FAQ. The Department notes that it specifically means plans that for-profit corporations use to compensate employees and was not intended as revenue generated at nonprofit corporations.	3/17/2011	OPE	No					https://www2.ed.gov/policy/highered/reg/hearulemaking/2009/compensation.html	
Incentive Compensation IC-Q7	Q&A	The seventh question clarifies that incentive compensation applies to students in study abroad situations who are receiving title IV aid.	11/17/2011	OPE	No					https://www2.ed.gov/policy/highered/reg/hearulemaking/2009/compensation.html	
Incentive Compensation IC-Q8	Q&A	The eighth question states that when a non-profit/public institution owns a for-profit subsidiary that solely provides bundled services to the parent institution, the subsidiary is included in the ban on the payment of incentive compensation.	2/2/2012	OPE	No					https://www2.ed.gov/policy/highered/reg/hearulemaking/2009/compensation.html	
Misrepresentation M-Q1	Q&A	Process for inst. to contest Department actions	3/17/2011	OPE	No					https://www2.ed.gov/policy/highered/reg/hearulemaking/2009/misrepresentation.html	
Misrepresentation M-Q2	Q&A	Private right of action	3/17/2011	OPE	No					https://www2.ed.gov/policy/highered/reg/hearulemaking/2009/misrepresentation.html	
Misrepresentation M-Q3	Q&A	Scope of regs. beyond substantial misrep	3/17/2011	OPE	No					https://www2.ed.gov/policy/highered/reg/hearulemaking/2009/misrepresentation.html	
Retaking Coursework RC-Q1	Q&A	Clarifies how many times can a student receive aid to retake that course. Repetition of the program in a student's enrollment status for a term is allowed as long as the student has never passed the course.	8/26/2011	OPE	No					https://www2.ed.gov/policy/highered/reg/hearulemaking/2009/course.html	
Retaking Coursework RC-Q2	Q&A	A student who gets an F the first time and subsequently retakes it and passes the course with a D, may only attempt to improve the D grade only once.	8/26/2011	OPE	No					https://www2.ed.gov/policy/highered/reg/hearulemaking/2009/course.html	
Retaking Coursework RC-Q3	Q&A	A student who must participate in a specified course for a number of years, and, the course number stays the same from semester to semester but the content changes each term, would not be considered to be retaking coursework.	8/26/2011	OPE	No					https://www2.ed.gov/policy/highered/reg/hearulemaking/2009/course.html	
Retaking Coursework RC-Q4	Q&A	Graduate students who must complete a dissertation writing course each term of enrollment, are subject to the one time restriction on repeating a course.	4/28/2016	OPE	No					https://www2.ed.gov/policy/highered/reg/hearulemaking/2009/course.html	
Retaking Coursework RC-Q5	Q&A	A student who withdraws from all Title IV eligible courses in the payment period or period of enrollment, and continues to attend only the course(s) that he or she is completing or repeating for which he or she may not receive Title IV aid during that period, the student is a withdrawal for Title IV purposes, this also holds true for programs offered in modules.	5/7/2012	OPE	No					https://www2.ed.gov/policy/highered/reg/hearulemaking/2009/course.html	

Return of Title IV Funds R2T4-Q1	Q&A	The first general question notes that the changes made to 668.22 (R2T4) apply to students from payment periods of enrollment that begin on or after July 1, 2011.	7/20/2011	OPE	No					https://www2.ed.gov/policy/highered/reg/hearulemaking/2009/return.html	
Return of Title IV Funds MOD-Q1	Q&A	The first module question explains that a program where all courses span the entire length of the payment period (PP) or period of enrollment (PE), it is considered not a module program, but if some or all of the courses do not span the entire length of the PP or PE it is considered to be a module for the purposes of R2T4.	7/20/2011	OPE	No					https://www2.ed.gov/policy/highered/reg/hearulemaking/2009/return.html	
Return of Title IV Funds MOD-Q2	Q&A	The second module question defines when would be considered "at the time that would have been a withdrawal" and does a student have to provide written confirmation that they will be returning to a later module to not be considered a withdrawal or can they be requested at a later time. The Department stated that at the time that would have been a withdrawal means close to the date the student actually ceased attendance and before the time the institution was required to conduct and R2T4. The institution must begin the R2T4 process immediately once a student has withdrawn and may not delay the process.	7/20/2011	OPE	No					https://www2.ed.gov/policy/highered/reg/hearulemaking/2009/return.html	
Return of Title IV Funds MOD-Q3	Q&A	The third module question confirms that a student confirming future attendance would constitute written confirmation that the student will attend a module later in the same PP or PE.	7/20/2011	OPE	No					https://www2.ed.gov/policy/highered/reg/hearulemaking/2009/return.html	
Return of Title IV Funds MOD-Q4	Q&A	The fourth module question confirms that an institution may not wait to perform an R2T4 to see if a student who has withdrawn will return for attendance later in the PP or PE.	7/20/2011	OPE	No					https://www2.ed.gov/policy/highered/reg/hearulemaking/2009/return.html	
Return of Title IV Funds MOD-Q5	Q&A	For a student in a non-term or nonstandard program that is considered to have withdrawn and will not begin their next course for more than 45 calendar days, the student's withdrawal date is considered the last date of attendance.	7/20/2011	OPE	No					https://www2.ed.gov/policy/highered/reg/hearulemaking/2009/return.html	
Return of Title IV Funds MOD-Q6	Q&A	An institution may have a policy that uses a shorter time frame from the 45 days from a period of withdrawal to the start of their next module starting.	7/20/2011	OPE	No					https://www2.ed.gov/policy/highered/reg/hearulemaking/2009/return.html	
Return of Title IV Funds MOD-Q7	Q&A	If a student withdraws from a term-based program offered in modules- triggering an R2T4 and returns during the same PP or PE, an institution must restore the original title IV, HEA program funds awarded to them. However, if they did not attend an entire module while they were away, the institution must adjust the award to take into account that the student never began the courses in that module.	7/20/2011	OPE	No					https://www2.ed.gov/policy/highered/reg/hearulemaking/2009/return.html	
Return of Title IV Funds MOD-Q8	Q&A	A student who ceases attendance between modules is considered a withdrawal for R2T4.	7/20/2011	OPE	No					https://www2.ed.gov/policy/highered/reg/hearulemaking/2009/return.html	

Return of Title IV Funds MOD-Q9	Q&A	If a student withdraws during the first module and drops all future modules, the total number of calendar days in the PP or PE is the total number of calendar days in the period the student was scheduled to complete prior to ceasing attendance. Adjustments made to this after the student ceases attendance have no bearing on the R2T4. However, if future modules are dropped prior to the student stopping attendance, the total calendar days would only include the first module.	7/20/2011	OPE	No					https://www2.ed.gov/policy/highered/reg/hearulemaking/2009/return.html	
Return of Title IV Funds MOD-Q10	Q&A	Days between modules are not included in the total number of calendar days for an R2T4 calculation and are excluded from the numerator and denominator.	7/20/2011	OPE	No					https://www2.ed.gov/policy/highered/reg/hearulemaking/2009/return.html	
Return of Title IV Funds MOD-Q11	Q&A	For institutions not required to take attendance with programs offered in modules, the midpoint is determined as the 50 percent point of the total number of calendar days in the PP or PE. An institution would mathematically multiply the length in weeks of each module scheduled to be complete by 7 days and then divide by 2.	7/20/2011	OPE	No					https://www2.ed.gov/policy/highered/reg/hearulemaking/2009/return.html	
Return of Title IV Funds MOD-Q12	Q&A	This question clarifies that an institution does not have to delay the first disbursement of Direct Loan funds until a student has begun attendance in enough hours to qualify as a half-time student. The reference in the preamble was clarified to be about a post-withdrawal disbursement.	7/20/2011	OPE	No					https://www2.ed.gov/policy/highered/reg/hearulemaking/2009/return.html	
Return of Title IV Funds MOD-Q13	Q&A	Continuing on from the previous question, this question clarifies the ability of an institution to make a second disbursement of Pell Grant funds, which is clarified as stating that the preamble was incorrect and an institution would not be prohibited from making a second disbursement of Pell Grant funds if the R2T4 resulted in a post-withdrawal disbursement.	7/20/2011	OPE	No					https://www2.ed.gov/policy/highered/reg/hearulemaking/2009/return.html	
Return of Title IV Funds MOD-Q14	Q&A	For a student who drops classes in remaining modules when the student is not attending any classes, the days in those modules are included in the total number of calendar days for the PP or PE.	2/2/2012	OPE	No					https://www2.ed.gov/policy/highered/reg/hearulemaking/2009/return.html	
Return of Title IV Funds MOD-Q15	Q&A	The days from dropped classes that are dropped on the same day the student withdraws have no bearing on the R2T4. The R2T4 must include those days in the R2T4.	2/2/2012	OPE	No					https://www2.ed.gov/policy/highered/reg/hearulemaking/2009/return.html	
Return of Title IV Funds MOD-Q16	Q&A	Students who withdraw from title IV eligible courses and are only taking non-title IV eligible courses, they are considered a withdrawal for the purposes of R2T4, regardless of whether those courses were modules.	5/7/2012	OPE	No					https://www2.ed.gov/policy/highered/reg/hearulemaking/2009/return.html	

Return of Title IV Funds MOD-Q17	Q&A	The total number of calendar days in the PP or PE must reflect the actual days the student would have to attend to successfully complete all the hours the student was originally scheduled to complete in the period. If additional courses must be added for successful completion of hours in the PP/PE and those could have been taken concurrently, then the period would be extended by the days needed to take the courses concurrently.	9/14/2012	OPE	No					https://www2.ed.gov/policy/highered/reg/hearulemaking/2009/return.html	
Return of Title IV Funds TA-Q1	Q&A	For institutions that are required to take attendance, the institution is required to still adhere to the 14 day of determination that a student has withdrawn within 14 days of not taking attendance. If the student has a future module scheduled, that date would be 14 days of when that module begins if the student does not attend.	7/20/2011	OPE	No					https://www2.ed.gov/policy/highered/reg/hearulemaking/2009/return.html	
Return of Title IV Funds TA-Q2	Q&A	An institution that monitors whether its online students log into classes does not by itself mean the institution is required to take attendance. However, if that is part of tracking academic engagement, then it may be an institution required to take attendance	7/20/2011	OPE	No					https://www2.ed.gov/policy/highered/reg/hearulemaking/2009/return.html	
Return of Title IV Funds TA-Q3	Q&A	For a student that withdraws after the end of a limited period of attendance taking, the institution would still have to demonstrate that the student was in attendance after that period of attendance taking in order to determine the date of the student's withdrawal	7/20/2011	OPE	No					https://www2.ed.gov/policy/highered/reg/hearulemaking/2009/return.html	
Return of Title IV Funds TA-Q4	Q&A	An institution that requires its faculty to provide a last date of attendance for students who receive all "F" grades is not considered to be an institution required to take attendance by that fact alone	7/20/2011	OPE	No					https://www2.ed.gov/policy/highered/reg/hearulemaking/2009/return.html	
Return of Title IV Funds TA-Q5	Q&A	AN institution that only required attendance to be taken in some courses would be considered as required to take attendance if all courses in a period of time are taken together with no courses that attendance taking is not required.	7/20/2011	OPE	No					https://www2.ed.gov/policy/highered/reg/hearulemaking/2009/return.html	
Return of Title IV Funds TA-Q6	Q&A	AN institution with a census date is only considered to be required to take attendance if they take attendance throughout a period of time to determine when students are and are not present for the period of time they do that. Situations where they check once or only on the date of census or beyond the period they take regular attendance are still considered to be not required to take attendance.	7/20/2011	OPE	No					https://www2.ed.gov/policy/highered/reg/hearulemaking/2009/return.html	
Return of Title IV Funds TA-Q7	Q&A	An institution may require to that attendance by taken on only one specified day for each module without the institution being considered as required to take attendance.	7/20/2011	OPE	No					https://www2.ed.gov/policy/highered/reg/hearulemaking/2009/return.html	

Return of Title IV Funds TA-Q8	Q&A	For institutions required to take attendance where some professors did not comply with the requirement to take attendance, the LDA would be determined by the last date that another professor who did take attendance noted the student was in attendance. If no records exist, the student is considered not to have begun attendance for title IV programs and is considered to never establish their eligibility.	7/20/2011	OPE	No					https://www2.ed.gov/policy/highered/reg/hearulemaking/2009/return.html	
Satisfactory Academic Progress SAP-Q1	Q&A	Clarified when schools needed to begin using the SAP regulations, which became effective on July 1, 2011.	8/26/2011	OPE	No					https://www2.ed.gov/policy/highered/reg/hearulemaking/2009/sap.html	
Satisfactory Academic Progress SAP-Q2	Q&A	Clarifies which new terminology schools must adopt	8/26/2011	OPE	No					https://www2.ed.gov/policy/highered/reg/hearulemaking/2009/sap.html	
Satisfactory Academic Progress SAP-Q3	Q&A	Clarifies how remedial courses are treated for SAP purposes	10/19/2011	OPE	No					https://www2.ed.gov/policy/highered/reg/hearulemaking/2009/sap.html	
Satisfactory Academic Progress SAP-Q4	Q&A	Clarifies how ESL courses are treated for SAP purposes	8/26/2011	OPE	No					https://www2.ed.gov/policy/highered/reg/hearulemaking/2009/sap.html	
Satisfactory Academic Progress SAP-Q5	Q&A	Clarifies how institutions handle changes of majors	8/26/2011	OPE	No					https://www2.ed.gov/policy/highered/reg/hearulemaking/2009/sap.html	
Satisfactory Academic Progress SAP-Q6	Q&A	Clarifies if an institution's policy can include non-accepted credits as attempted credits for purposes of SAP calculations	11/18/2011	OPE	No					https://www2.ed.gov/policy/highered/reg/hearulemaking/2009/sap.html	
Satisfactory Academic Progress SAP-Q7	Q&A	Clarifies if there can be a SAP pace requirement for students at different points in their academic program	8/26/2011	OPE	No					https://www2.ed.gov/policy/highered/reg/hearulemaking/2009/sap.html	
Satisfactory Academic Progress SAP-Q8	Q&A	Clarifies how repeated coursework is treated for SAP purposes	8/26/2011	OPE	No					https://www2.ed.gov/policy/highered/reg/hearulemaking/2009/sap.html	
Satisfactory Academic Progress SAP-Q9	Q&A	Clarifies if an institution is required to use the same SAP policy for all students	10/19/2011	OPE	No					https://www2.ed.gov/policy/highered/reg/hearulemaking/2009/sap.html	
Satisfactory Academic Progress R-Q1	Q&A	Clarifies what constitutes a SAP review	8/26/2011	OPE	No					https://www2.ed.gov/policy/highered/reg/hearulemaking/2009/sap.html	
Satisfactory Academic Progress R-Q2	Q&A	Explains how the qualitative portion of a SAP review relates to the requirement for a student to have a GPA of at least 2.0, or academic standing consistent with the institution's requirements for graduation	8/26/2011	OPE	No					https://www2.ed.gov/policy/highered/reg/hearulemaking/2009/sap.html	

Satisfactory Academic Progress R-Q3	Q&A	Clarified when a student on SAP probation must have been evaluated after the 2011 regulations became effective	8/26/2011	OPE	No					https://www2.ed.gov/policy/highered/reg/hearulemaking/2009/sap.html	
Satisfactory Academic Progress R-Q4	Q&A	Clarifies when a SAP review must take place	8/26/2011	OPE	No					https://www2.ed.gov/policy/highered/reg/hearulemaking/2009/sap.html	
Satisfactory Academic Progress R-Q5	Q&A	Clarified when a student on probation was reviewed once the 2011 regulations were in place	8/26/2011	OPE	No					https://www2.ed.gov/policy/highered/reg/hearulemaking/2009/sap.html	
Satisfactory Academic Progress R-Q6	Q&A	Clarifies when a student on an academic plan is reviewed	8/26/2011	OPE	No					https://www2.ed.gov/policy/highered/reg/hearulemaking/2009/sap.html	
Satisfactory Academic Progress R-Q7	Q&A	Clarifies when SAP is measured for clock hour programs	8/22/2012	OPE	No					https://www2.ed.gov/policy/highered/reg/hearulemaking/2009/sap.html	
Satisfactory Academic Progress R-Q8	Q&A	Clarifies the definition of "annually" regarding when SAP reviews must take place	10/19/2011	OPE	No					https://www2.ed.gov/policy/highered/reg/hearulemaking/2009/sap.html	
Satisfactory Academic Progress R-Q9	Q&A	Provides examples of how pace would be calculated under the options presented in R-A7	8/22/2012	OPE	No					https://www2.ed.gov/policy/highered/reg/hearulemaking/2009/sap.html	
Satisfactory Academic Progress APP-Q1	Q&A	Clarifies the number of times student may appeal	8/26/2011	OPE	No					https://www2.ed.gov/policy/highered/reg/hearulemaking/2009/sap.html	
Satisfactory Academic Progress APP-Q2	Q&A	Clarifies what documentation is required for an appeal	8/26/2011	OPE	No					https://www2.ed.gov/policy/highered/reg/hearulemaking/2009/sap.html	
Satisfactory Academic Progress APP-Q3	Q&A	Clarifies if a student can appeal the 150% maximum timeframe	8/26/2011	OPE	No					https://www2.ed.gov/policy/highered/reg/hearulemaking/2009/sap.html	
Satisfactory Academic Progress APP-Q4	Q&A	Clarifies the idea of “academic amnesty”	8/26/2011	OPE	No					https://www2.ed.gov/policy/highered/reg/hearulemaking/2009/sap.html	
Satisfactory Academic Progress WARN-Q1	Q&A	Explains how long a financial aid warning period can be	8/26/2011	OPE	No					https://www2.ed.gov/policy/highered/reg/hearulemaking/2009/sap.html	
Satisfactory Academic Progress WARN-Q2	Q&A	Clarifies if there is a limit to the number of financial aid warnings a student can receive	8/26/2011	OPE	No					https://www2.ed.gov/policy/highered/reg/hearulemaking/2009/sap.html	

Satisfactory Academic Progress PROB-Q1	Q&A	Explains under which circumstances a student may be placed on SAP probation	8/26/2011	OPE	No					https://www2.ed.gov/policy/highered/reg/hearulemaking/2009/sap.html	
Satisfactory Academic Progress PROB-Q2	Q&A	Clarifies if a student, who is on probation and is still not making SAP after 1 payment period, needs to appeal again	4/13/2012	OPE	No					https://www2.ed.gov/policy/highered/reg/hearulemaking/2009/sap.html	
Satisfactory Academic Progress PROB-Q3	Q&A	Clarifies if a probation period is required for students at an institution that permits appeals, but does not use the financial aid warning status	8/26/2011	OPE	No					https://www2.ed.gov/policy/highered/reg/hearulemaking/2009/sap.html	
Satisfactory Academic Progress PROB-Q4	Q&A	Clarifies how many times a student may be placed on probation	8/26/2011	OPE	No					https://www2.ed.gov/policy/highered/reg/hearulemaking/2009/sap.html	
Satisfactory Academic Progress ACP-Q1	Q&A	Explains how institutions develop academic plans	8/26/2011	OPE	No					https://www2.ed.gov/policy/highered/reg/hearulemaking/2009/sap.html	
Satisfactory Academic Progress ACP-Q2	Q&A	Explains what the status of a student is, who has completed the probationary payment period and who is continuing to receive aid by meeting the requirements of the student's academic plan	8/26/2011	OPE	No					https://www2.ed.gov/policy/highered/reg/hearulemaking/2009/sap.html	
Satisfactory Academic Progress ACP-Q3	Q&A	Clarifies if academic plans must be the same for all students	8/26/2011	OPE	No					https://www2.ed.gov/policy/highered/reg/hearulemaking/2009/sap.html	
Satisfactory Academic Progress ACP-Q4	Q&A	Clarifies if academic plans must be mathematically set to graduate the student within the 150% time frame	8/26/2011	OPE	No					https://www2.ed.gov/policy/highered/reg/hearulemaking/2009/sap.html	
State Authorization STA-Q1	Q&A	Clarifies that a State can use a variety of means to establish a postsecondary institution, including a State agency that charters an institution, a statute that establishes a postsecondary institution, or a provision of a State's constitution that establishes a postsecondary institution.	3/17/2011	OPE	No					https://www2.ed.gov/policy/highered/reg/hearulemaking/2009/sa.html	
State Authorization STA-Q2	Q&A	Clarifies that "established by name" literally means that a statute, constitution, or other action of a State must specifically establish and name an institution.	3/17/2011	OPE	No					https://www2.ed.gov/policy/highered/reg/hearulemaking/2009/sa.html	
State Authorization STA-Q3	Q&A	Clarifies how articles of incorporation filed with the State's Secretary of State can be used to recognize an institution by name as a postsecondary institution, in the absence of State law or a State-authorized charter, as an "other action issued by an appropriate State agency or State entity."	6/21/2011	OPE	No					https://www2.ed.gov/policy/highered/reg/hearulemaking/2009/sa.html	

State Authorization STA-Q4	Q&A	Clarifies that a letter issued by the State naming an institution would not satisfy the Department’s requirement of “other action” and that the State must authorize it by name to offer postsecondary education. The appropriate State entity to take the “other action” would depend on State law.	3/17/2011	OPE	No					https://www2.ed.gov/policy/highered/reg/hearulemaking/2009/sa.html	
State Authorization STA-Q5	Q&A	Clarifies that to the extent a public community college is a State institution, it is an instrumentality of a State government and thus complies with the State authorization regulations.	3/17/2011	OPE	No					https://www2.ed.gov/policy/highered/reg/hearulemaking/2009/sa.html	
State Authorization STA-Q6	Q&A	Clarifies that, to be eligible to participate in the title IV and other HEA programs, an institution must be in compliance with all applicable State laws, which include that all requisite licenses are current and in good standing.	3/17/2011	OPE	No					https://www2.ed.gov/policy/highered/reg/hearulemaking/2009/sa.html	
State Authorization STA-Q7	Q&A	Clarifies that, if the State requires approval for tribal college programs located on nontribal land, such approval must be obtained to be an eligible institution.	3/17/2011	OPE	No					https://www2.ed.gov/policy/highered/reg/hearulemaking/2009/sa.html	
State Authorization STA-Q8	Q&A	Clarifies that a State may establish a for-profit or private nonprofit institution under the provisions of section 600.9(a)(1)(i)(A) and have a further State approval or licensure process applicable to the institution and also that a for-profit or private nonprofit school that is not compliant with section 600.9(a)(1)(i)(A), i.e., is only established as a business or nonprofit charitable organization without authorization to offer postsecondary education, must have State approval or licensure by name.	3/17/2011	OPE	No					https://www2.ed.gov/policy/highered/reg/hearulemaking/2009/sa.html	
State Authorization STA-Q9	Q&A	Clarifies that although the Department may recognize a specific religious exemption in its regulations, when an institution is subject to State laws independent of its status as a religious institution, the institution must have State legal authorization.	6/21/2011	OPE	No					https://www2.ed.gov/policy/highered/reg/hearulemaking/2009/sa.html	
State Authorization STA-Q10	Q&A	Clarifies that if a religious institution does not satisfy a particular State’s religious exemption from State licensure, but it does satisfy the religious exemption under 600.9(b) of the regulations, the institution must still comply with State licensure requirements to be an eligible institution	3/17/2011	OPE	No					https://www2.ed.gov/policy/highered/reg/hearulemaking/2009/sa.html	
State Authorization STA-Q11	Q&A	Clarifies that an institution should ensure that it is currently in compliance with the State authorization regulations but is not required to immediately update its ECAR. An institution applying for recertification should submit an application using the E-App to include the information showing its State authorization	7/27/2012	OPE	No					https://www2.ed.gov/policy/highered/reg/hearulemaking/2009/sa.html	

State Authorization STA-Q12	Q&A	Clarifies that an institution is compliant with the State authorization regulations if it can demonstrate that the State played an active role in authorizing it through articles of incorporation that establish the institution by name and identify its purpose as offering postsecondary education to provide postsecondary education, and if the State has a student complaints process in accordance with 34 CFR 600.9(a)(1). The institution must also show that it meets any other applicable State approval or licensure requirements	7/27/2012	OPE	No					https://www2.ed.gov/policy/highered/reg/hearulemaking/2009/sa.html	
State Authorization STA-Q13	Q&A	Clarifies that an LLC is considered a business subject to the provisions of 34 CFR 600.9(a)(1)(ii), and such institution must have State approval or licensure. For purposes of the student aid programs, LLCs will be reviewed on a case by case basis.	7/27/2012	OPE	No					https://www2.ed.gov/policy/highered/reg/hearulemaking/2009/sa.html	
State Authorization STA-Q14	Q&A	Clarifies that students attending one or more locations of an institution where the students cannot complete more than 50 percent of a program are considered to be enrolled at the main campus of the institution and these locations need not be listed on its E-App or included on its ECAR. State requirements may require an institution to obtain approval of such sites, however.	7/27/2012	OPE	No					https://www2.ed.gov/policy/highered/reg/hearulemaking/2009/sa.html	
State Authorization STA-Q15	Q&A	Clarifies that the portions of programs students take in internships and externships are considered when determining whether a student can complete more than 50 percent of a program at a location not recognized by the Department as a separate additional location of the institution, provided that those activities are monitored by qualified institutional personnel.	7/27/2012	OPE	No					https://www2.ed.gov/policy/highered/reg/hearulemaking/2009/sa.html	
State Authorization STA-Q16	Q&A	Clarifies how regulations on State authorization apply to institutions involved in consortia agreements with institutions in other States and that institutions must comply with the regulations in 34 CFR 668.5 that govern written arrangements between eligible institutions to provide all or part of an educational program.	7/27/2012	OPE	No					https://www2.ed.gov/policy/highered/reg/hearulemaking/2009/sa.html	
State Authorization STA-Q17	Q&A	Clarifies that an institution is required to provide consumer information to all students, including students enrolled in distance education.	7/27/2012	OPE	No					https://www2.ed.gov/policy/highered/reg/hearulemaking/2009/sa.html	
State Authorization STA-Q18	Q&A	Clarifies that if an institution is offering distance education in a State has only one student in that State, it must still provide the contact information for that State	7/27/2012	OPE	No					https://www2.ed.gov/policy/highered/reg/hearulemaking/2009/sa.html	
State Authorization STA-Q19	Q&A	Clarifies that, to the extent an institution is aware a student taking distance education has moved to another State, it must make sure the student has access to the State contact information for filing complaints in that State.	7/27/2012	OPE	No					https://www2.ed.gov/policy/highered/reg/hearulemaking/2009/sa.html	

State Authorization STA-Q20	Q&A	Clarifies that, if a student taking distance education is in the military and is given an assignment outside the United States, the contact information for the institution's main location sufficient for consumer information purposes.	7/27/2012	OPE	No					https://www2.ed.gov/policy/highered/reg/hearulemaking/2009/sa.html	
State Authorization STA-Q21	Q&A	Provides an updated version of the summary chart published in the preamble of the regulations that includes the relevant regulatory citations	7/27/2012	OPE	No					https://www2.ed.gov/policy/highered/reg/hearulemaking/2009/sa.html	
State Authorization C-Q1	Q&A	Clarifies the requirement for the State to have a process to resolve complaints for institutions that are exempt from a State's approval or licensure requirements.	3/17/2011	OPE	No					https://www2.ed.gov/policy/highered/reg/hearulemaking/2009/sa.html	
State Authorization C-Q2	Q&A	Clarifies that a State may have a combination of agencies or officials to handle complaints including the State's generic consumer protection agency act on complaints	3/17/2011	OPE	No					https://www2.ed.gov/policy/highered/reg/hearulemaking/2009/sa.html	
State Authorization C-Q3	Q&A	Clarifies that a State may rely on a governing board or central office of a State-wide system of public institutions if the State has made the determination the governing board or central office is sufficiently independent to provide successful oversight of complaints for the institutions in that system	3/17/2011	OPE	No					https://www2.ed.gov/policy/highered/reg/hearulemaking/2009/sa.html	
State Authorization C-Q4	Q&A	Clarifies that a location of a tribal college located in a State rather than on tribal land must comply with the State approval process in that State	3/17/2011	OPE	No					https://www2.ed.gov/policy/highered/reg/hearulemaking/2009/sa.html	
State Authorization C-Q5	Q&A	Clarifies that an institution offering distance education in multiple States may satisfy the provisions of 34 CFR 668.43(b) that it provide State contact information for filing complaints by providing a link to a noninstitutional Web site that identifies the contact information for multiple States.	3/17/2011	OPE	No					https://www2.ed.gov/policy/highered/reg/hearulemaking/2009/sa.html	
Verification IVQ-Q1	Q&A	Effective Date of New Regs is July 1, 2012	3/13/2012	OPE	No					https://www2.ed.gov/policy/highered/reg/hearulemaking/2009/verification.html	
Verification IVQ-Q2	Q&A	Subsidized loan eligibility is based on EFC	3/13/2012	OPE	No					https://www2.ed.gov/policy/highered/reg/hearulemaking/2009/verification.html	
Verification IVQ-Q3	Q&A	Student can be selected for verification based on FAFSA corrections made by school	7/7/2015	OPE	No					https://www2.ed.gov/policy/highered/reg/hearulemaking/2009/verification.html	
Verification IVQ-Q4	Q&A	Verification tracking group can change due to subsequent correction	2/23/2016	OPE	No					https://www2.ed.gov/policy/highered/reg/hearulemaking/2009/verification.html	
Verification VER-Q1	Q&A	Verification guidance can be found on www.ifap.ed.gov	No date	OPE	No					https://www2.ed.gov/policy/highered/reg/hearulemaking/2009/verification.html	

Verification VER-Q2	Q&A	Verification is not required after completing professional judgement	1/26/2012	OPE	No					https://www2.ed.gov/policy/highered/reg/hearulemaking/2009/verification.html	
Verification VER-Q3	Q&A	Adjustments from professional judgement are not selected for verification	12/16/2014	OPE	No					https://www2.ed.gov/policy/highered/reg/hearulemaking/2009/verification.html	
Verification VER-Q4	Q&A	Institution can only delay disbursing aid for institutional selection if there is an impact to the student's eligibility as a result	1/26/2012	OPE	No					https://www2.ed.gov/policy/highered/reg/hearulemaking/2009/verification.html	
Verification VER-Q5	Q&A	Quality Assurance schools are exempt from verification	2/15/2013	OPE	No					https://www2.ed.gov/policy/highered/reg/hearulemaking/2009/verification.html	
Verification VER-Q6	Q&A	Schools are not required to complete verification when a student is only receiving unsubsidized aid	7/7/2015	OPE	No					https://www2.ed.gov/policy/highered/reg/hearulemaking/2009/verification.html	
Verification VER-Q7	Q&A	Schools should verify all selected applicants that only accept unsub portion of aid for groups V4 and V5 and on a case by case for V1 and V6	11/4/2016	OPE	No					https://www2.ed.gov/policy/highered/reg/hearulemaking/2009/verification.html	
Verification VER-Q8	Q&A	Verify for the entire award year if the applicant was awarded subsidized aid for any portion of the award year	3/13/2012	OPE	No					https://www2.ed.gov/policy/highered/reg/hearulemaking/2009/verification.html	
Verification VER-Q9	Q&A	Only verify grad students if awarded FWS and/or Perkins	3/13/2012	OPE	No					https://www2.ed.gov/policy/highered/reg/hearulemaking/2009/verification.html	
Verification VER-Q10	Q&A	Schools cannot wait to award grad students FWS and Perkins until after awarding undergrads	3/13/2012	OPE	No					https://www2.ed.gov/policy/highered/reg/hearulemaking/2009/verification.html	
Verification VER-Q11	Q&A	You can not disburse unsubsidized aid prior to completing Verification for groups V4 and V5, but can on a case by case for V1 and V6	11/4/2016	OPE	No					https://www2.ed.gov/policy/highered/reg/hearulemaking/2009/verification.html	
Verification VER-Q12	Q&A	Institution can select staff authorized for identity verification (V4 and V5)	3/13/2013	OPE	No					https://www2.ed.gov/policy/highered/reg/hearulemaking/2009/verification.html	
Verification DS-Q1	Q&A	Schools can verify more info than Federally required	1/26/2012	OPE	No					https://www2.ed.gov/policy/highered/reg/hearulemaking/2009/verification.html	
Verification DS-Q2	Q&A	Aid applicants can be selected on subsequent transactions	1/26/2012	OPE	No					https://www2.ed.gov/policy/highered/reg/hearulemaking/2009/verification.html	

Verification IS-Q1	Q&A	Schools can select applicants not selected by ED	1/26/2012	OPE	No					https://www2.ed.gov/policy/highered/reg/hearulemaking/2009/verification.html	
Verification IS-Q2	Q&A	Institutional selections are not required to verify all info ED selection requires	1/26/2012	OPE	No					https://www2.ed.gov/policy/highered/reg/hearulemaking/2009/verification.html	
Verification VI-Q1	Q&A	Tax filers are not required to verify income earned from work	1/26/2012	OPE	No					https://www2.ed.gov/policy/highered/reg/hearulemaking/2009/verification.html	
Verification VI-Q2	Q&A	On a case by case institution may need to update FAA Access with SNAP benefits reported on verification worksheet but not on FAFSA	4/4/2014	OPE	No					https://www2.ed.gov/policy/highered/reg/hearulemaking/2009/verification.html	
Verification VI-Q3	Q&A	Schools must verify SNAP if SNAP reported on FAFSA	4/4/2014	OPE	No					https://www2.ed.gov/policy/highered/reg/hearulemaking/2009/verification.html	
Verification VI-Q4	Q&A	Applicants can submit a signed statement or transcript including rollover to verify distributions from IRA, pension and annuities and the DRT	4/4/2014	OPE	No					https://www2.ed.gov/policy/highered/reg/hearulemaking/2009/verification.html	
Verification VI-Q9	Q&A	Schools do not verify applicants with an Automatic Zero EFC but do verify applicants with a Simplified Needs Test	3/21/2017	OPE	No					https://www2.ed.gov/policy/highered/reg/hearulemaking/2009/verification.html	
Verification UPD-Q1	Q&A	FAA may update the applicant's FAFSA due to marital status change if necessary to reflect the applicant's ability to pay	3/13/2012	OPE	No					https://www2.ed.gov/policy/highered/reg/hearulemaking/2009/verification.html	
Verification UPD-Q2	Q&A	CPS rejects transaction when martial status changed on the FAFSA the FAA overrides this in FAA Access	4/4/2014	OPE	No					https://www2.ed.gov/policy/highered/reg/hearulemaking/2009/verification.html	
Verification UPD-Q3	Q&A	Marital status change result in EFC and need based aid change? Yes	5/2/2014	OPE	No					https://www2.ed.gov/policy/highered/reg/hearulemaking/2009/verification.html	
Verification UPD-Q4	Q&A	Schools are not required to complete verification before change to marital status	9/3/2014	OPE	No					https://www2.ed.gov/policy/highered/reg/hearulemaking/2009/verification.html	
Verification DOC-Q1	Q&A	Before taxes are filed schools can use estimated taxes to complete verification then student can use DRT after filed	1/26/2012	OPE	No					https://www2.ed.gov/policy/highered/reg/hearulemaking/2009/verification.html	
Verification DOC-Q2	Q&A	Student submits the 1040x and transcript to complete verification for amended returns	8/13/2015	OPE	No					https://www2.ed.gov/policy/highered/reg/hearulemaking/2009/verification.html	

Verification DOC-Q3	Q&A	Can IRS transcripts be sent directly to school? Generally no, but possibly for a paper request	4/4/2014	OPE	No					https://www2.ed.gov/policy/highered/reg/hearulemaking/2009/verification.html	
Verification DOC-Q4	Q&A	No Federal requirements for acceptable documentation for institutional selection	1/26/2012	OPE	No					https://www2.ed.gov/policy/highered/reg/hearulemaking/2009/verification.html	
Verification DOC-Q5	Q&A	While not required a signed Verification Worksheet sufficient for completing verification for not all but some items	4/4/2014	OPE	No					https://www2.ed.gov/policy/highered/reg/hearulemaking/2009/verification.html	
Verification DOC-Q6	Q&A	A signed statement is sufficient to verify SNAP	4/4/2014	OPE	No					https://www2.ed.gov/policy/highered/reg/hearulemaking/2009/verification.html	
Verification DOC-Q7	Q&A	W2 and signed statement is sufficient for verification for nontax filers	3/21/2017	OPE	No					https://www2.ed.gov/policy/highered/reg/hearulemaking/2009/verification.html	
Verification DOC-Q8	Q&A	Either parents signature is sufficient for child support verification	3/13/2012	OPE	No					https://www2.ed.gov/policy/highered/reg/hearulemaking/2009/verification.html	
Verification DOC-Q9	Q&A	Schools can make copies of a student's IRS transcript for their file	3/13/2012	OPE	No					https://www2.ed.gov/policy/highered/reg/hearulemaking/2009/verification.html	
Verification DOC-Q10	Q&A	Record of Account Transcript is acceptable of verification of income info	3/21/2017	OPE	No					https://www2.ed.gov/policy/highered/reg/hearulemaking/2009/verification.html	
Verification DOC-Q12	Q&A	Schools may accept electronic signatures for verification items	6/21/2012	OPE	No					https://www2.ed.gov/policy/highered/reg/hearulemaking/2009/verification.html	
Verification DOC-Q13	Q&A	IRS Request Flag 02 is not always carried forward on a subsequent transaction	4/4/2014	OPE	No					https://www2.ed.gov/policy/highered/reg/hearulemaking/2009/verification.html	
Verification DOC-Q14	Q&A	Schools can rely on the DRT for verification if they have the tax transcript also, unless amounts on transcript per computer exceed \$25 difference, then the FAFSA must be updated	9/13/2012	OPE	No					https://www2.ed.gov/policy/highered/reg/hearulemaking/2009/verification.html	
Verification DOC-Q16	Q&A	Extension filers can use the DRT but info must update once current year taxes are filed	6/7/2016	OPE	No					https://www2.ed.gov/policy/highered/reg/hearulemaking/2009/verification.html	
Verification DOC-Q17	Q&A	Schools can use high school completion info are on file to fulfill that verification requirement	4/4/2014	OPE	No					https://www2.ed.gov/policy/highered/reg/hearulemaking/2009/verification.html	

Verification DOC-Q18	Q&A	Schools should verify students receiving only unsub aid and selected for V4 or V5	1/13/2017	OPE	No					https://www2.ed.gov/policy/highered/reg/hearulemaking/2009/verification.html	
Verification DOC-Q19	Q&A	Students can submit their foreign H.S. Diploma to complete verification	4/25/2013	OPE	No					https://www2.ed.gov/policy/highered/reg/hearulemaking/2009/verification.html	
Verification DOC-Q20	Q&A	See DCL 12-09 and 15-09 for acceptable documentation for Ability to Benefit verification	7/7/2015	OPE	No					https://www2.ed.gov/policy/highered/reg/hearulemaking/2009/verification.html	
Verification DOC-Q21	Q&A	If a student makes a correction to an item after using the DRT schools only have to reverify changed items	5/2/2014	OPE	No					https://www2.ed.gov/policy/highered/reg/hearulemaking/2009/verification.html	
Verification DOC-Q22	Q&A	Schools do not have to resolve difference between ISIR and verification documentation	5/2/2014	OPE	No					https://www2.ed.gov/policy/highered/reg/hearulemaking/2009/verification.html	
Verification DOC-Q23	Q&A	Referee to DCL GEN 13-16 and 14-15 when verifying when applicants with stolen identities	9/3/2014	OPE	No					https://www2.ed.gov/policy/highered/reg/hearulemaking/2009/verification.html	
Verification DOC-Q25	Q&A	Schools should update FAFSA and request a signed statement from student about SNAP or Child support that was reported on FAFSA but not present on verification docs	9/3/2014	OPE	No					https://www2.ed.gov/policy/highered/reg/hearulemaking/2009/verification.html	
Verification DOC-Q26	Q&A	Non Real ID Act ID complaint IDs are acceptable for verification	11/6/2014	OPE	No					https://www2.ed.gov/policy/highered/reg/hearulemaking/2009/verification.html	
Verification DOC-Q27	Q&A	TRDBV and signed statement are acceptable for verification	7/7/2015	OPE	No					https://www2.ed.gov/policy/highered/reg/hearulemaking/2009/verification.html	
Verification DOC-Q28	Q&A	See Q & A for list which authorities charge for tax docs (ex. Guam and Puerto Rico)	6/7/2016	OPE	No					https://www2.ed.gov/policy/highered/reg/hearulemaking/2009/verification.html	
Verification DOC-Q29	Q&A	Parents should turn in a signed statement and W2s if applicable that do not have an SSN or TIN	10/6/2016	OPE	No					https://www2.ed.gov/policy/highered/reg/hearulemaking/2009/verification.html	
Verification DOC-Q30	Q&A	Students can submit a similar document or signed statement in place of a Verification of Non filing from foreign country	1/13/2017	OPE	No					https://www2.ed.gov/policy/highered/reg/hearulemaking/2009/verification.html	
Verification DOC-Q31	Q&A	H.S. info collected during admission is acceptable for verification	1/13/2017	OPE	No					https://www2.ed.gov/policy/highered/reg/hearulemaking/2009/verification.html	

Verification CHD-Q1	Q&A	School are required to submit changes to a FAFSA dollar item that is less than \$25 if the institution has to submit a change to a nondollar item	6/21/2012	OPE	No					https://www2.ed.gov/policy/highered/reg/hearulemaking/2009/verification.html	
Verification CHD-Q2	Q&A	Changing the FAFSA to reflect rollover exclusion is considered a correction and not a professional judgement	10/10/2012	OPE	No					https://www2.ed.gov/policy/highered/reg/hearulemaking/2009/verification.html	
Verification Archived Guidance VER-Q1	Q&A	List of resources on verification for the 2012-2013 through 2015-2016 award years		OPE	No					https://www2.ed.gov/policy/highered/reg/hearulemaking/2009/verification-archive.html	
Verification Archived Guidance VI-Q5	Q&A	Identifies what FAFSA information must be verified for selected Auto Zero EFC or SNT applicants for the 2012-2013 award year	5/4/2012	OPE	No					https://www2.ed.gov/policy/highered/reg/hearulemaking/2009/verification-archive.html	
Verification Archived Guidance VI-Q6	Q&A	Clarifies that verification of child support paid is required if reported on a verification worksheet or other documentation at the institution, but not reported on the applicant's FAFSA	10/10/2012	OPE	No					https://www2.ed.gov/policy/highered/reg/hearulemaking/2009/verification-archive.html	
Verification Archived Guidance VI-Q7	Q&A	Identifies what FAFSA information must be verified for selected Auto Zero EFC or SNT applicants for the 2013-2014 award year	7/11/2013	OPE	No					https://www2.ed.gov/policy/highered/reg/hearulemaking/2009/verification-archive.html	
Verification Archived Guidance VI-Q8	Q&A	Provides the language in the "Statement of Educational Purpose" that institutions must use for students placed in Verification Tracking Groups V4 or V5	7/11/2013	OPE	No					https://www2.ed.gov/policy/highered/reg/hearulemaking/2009/verification-archive.html	
Verification Archived Guidance DOC-Q11	Q&A	Clarifies whether an institution may use an IRS tax return that has been stamped "official" by the IRS as a substitute for an IRS Tax Return Transcript to meet the verification requirements	6/21/2012	OPE	No					https://www2.ed.gov/policy/highered/reg/hearulemaking/2009/verification-archive.html	
Verification Archived Guidance DOC-Q15	Q&A	Identifies the documentation required to complete verification for a victim of identity theft who is unable to use the IRS DRT or obtain an IRS Tax Return Transcript for 2012-2013 and 2013-2014 award years	1/18/2013	OPE	No					https://www2.ed.gov/policy/highered/reg/hearulemaking/2009/verification-archive.html	
Verification Archived Guidance DOC-Q24	Q&A	Clarifies whether the institution must re-verify the student for 2014-2015 following the guidance in DCL GEN-14-05 if verification was completed based on prior guidance	9/3/2014	OPE	No					https://www2.ed.gov/policy/highered/reg/hearulemaking/2009/verification-archive.html	

2013-01	Guidance	The Office of Postsecondary Education issues this guidance to provide States with information about maintenance of effort requirements and waiver requests under the College Access Challenge Grant program.	1/1/2013	OPE	Yes	Yes	College Access Challenge Grant (CACG) Program Maintenance of Effort (MOE) Requirements and Waiver Requests	41011	College Access Challenge Grant (CACG) Program Maintenance of Effort (MOE) Requirements and Waiver Requests	
---------	----------	--	----------	-----	-----	-----	--	-------	--	--

Department of Education - Guidance Since January 1, 2008											
Office of English Language Acquisition											
1. Title	2. Name of the Form of Guidance (Circular, Guidance, FAQ, etc.)	3. Brief Description of Subject	4. Date of Issuance	5. Issuing Office and Subcomponent, if any, e.g., OSERS/OSEP	6.a. Significant Guidance? (Yes/No)	6.b. Submitted to OIRA for Review? (Yes/No)	6.b.i. If Applicable, Title of Document Submitted to OIRA	6.b.ii If Applicable, Date of Submission to OIRA	7.a. Federal Register Citation, If Any	7.b. Hyperlink, If Available	7.d. Any Other Identification Number for the Document
Reminder of Interaction between Title III and NAM Grants	Memoranda	Reminder to 10 NAM grantees on the use of Title II discrestionary funds vs. the use of Title III formula funds.	6/3/2016	OELA/OSS	No						

Department of Education - Guidance Since January 1, 2008											
Office of Career, Technical, and Adult Education											
1. Title	2. Name of the Form of Guidance (Circular, Guidance, FAQ, etc.)	3. Brief Description of Subject	4. Date of Issuance	5. Issuing Office and Subcomponent, if any, e.g., OSERS/OSEP	6.a. Significant Guidance? (Yes/No)	6.b. Submitted to OIRA for Review? (Yes/No)	6.b.i. If Applicable, Title of Document Submitted to OIRA	6.b.ii If Applicable, Date of Submission to OIRA	7.a. Federal Register Citation, If Any	7.b. Hyperlink, If Available	7.d. Any Other Identification Number for the Document
Questions and Answers Regarding the Implementation of the Carl D. Perkins Career and Technical Education Act of 2006 – Version 3.0	Frequently Asked Questions	Implementation of the Carl D. Perkins Career and Technical Education Act of 2006	5/28/2009	OCTAE	Yes	Yes	Non-Regulatory Guidance -- Questions and Answers Regarding the Implementation of the Carl D. Perkins Career and Technical Education Act of 2006 – Version 3.0	5/1/2009		https://s3.amazonaws.com/PCRN/uploads/Perkins_IV_Non-Regulatory_Guidance_QA_Version3.0.pdf	
Use of AEFLA Funds for Integrated Education and Training	Program Memorandum	The use of Adult Education and Family Literacy Act funds for integrated education and training	6/8/2010	OCTAE	No					https://www2.ed.gov/about/offices/list/ovae/pi/AdultEd/ae fla-funds-for-iet.pdf	Program Memorandum FY 2010-2
Use of Carryover Funds Awarded Under the Adult Education and Family Literacy Act, Title II of the Workforce Investment Act	Program Memorandum	Use of carryover funds awarded under the Adult Education and Family Literacy Act, Title II of the Workforce Investment Act	10/24/2014	OCTAE	No					https://www2.ed.gov/about/offices/list/ovae/pi/AdultEd/program-memo-tydings-amendment.pdf	Program Memorandum OCTAE/DAEL 15-1
Workforce Innovation and Opportunity Act: Frequently Asked Questions, Round 1	Frequently Asked Questions	Miscellaneous issues related to the implementation of the Adult Education and Family Literacy Act, Title II of the Workforce Innovation and Opportunity Act	10/29/2014	OCTAE	No					https://www2.ed.gov/about/offices/list/ovae/pi/AdultEd/wioa-faqs.pdf	
Questions and Answers Regarding the Implementation of the Carl D. Perkins Career and Technical Education Act of 2006 – Version 4.0	Frequently Asked Questions	Implementation of the Carl D. Perkins Career and Technical Education Act of 2006	4/24/2015	OCTAE	Yes	Yes	Same as title	3/9/2015		https://s3.amazonaws.com/PCRN/docs/PerkinsIVNon-RegulatoryGuidanceQAVersion4.0-4-22-15.pdf	
Adult Education and Family Literacy Act as reauthorized by the Workforce Innovation and Opportunity Act Frequently Asked Questions	Frequently Asked Questions	Miscellaneous issues related to the implementation of the Adult Education and Family Literacy Act, Title II of the Workforce Innovation and Opportunity Act	April, 2015	OCTAE	No					https://www2.ed.gov/about/offices/list/ovae/pi/AdultEd/wioa-ae fla-faqs-round-2.pdf	
Vision for the One-Stop Delivery System under the Workforce Innovation and Opportunity Act	Program Memorandum	Implementation of the one-stop delivery system under the Workforce Innovation and Opportunity Act	8/13/2015	OCTAE	No					https://www2.ed.gov/about/offices/list/ovae/pi/AdultEd/octae-one-stop-vision.pdf	Program Memorandum OCTAE/DAEL 15-3
Vision for the Adult Education and Family Literacy Act Funds under the Workforce Innovation and Opportunity Act - Frequently Asked Questions	Frequently Asked Questions	Implementation of the Adult Education and Family Literacy Act, Title II of the Workforce Innovation and Opportunity Act by State eligible agencies and eligible providers	8/18/2015	OCTAE	No					https://www2.ed.gov/about/offices/list/ovae/octae-ae fla-vision.pdf	Program Memorandum OCTAE/DAEL 15-4

Competition and Award of Adult Education and Family Literacy Act Funds under the Workforce Innovation and Opportunity Act – Frequently Asked Questions	Frequently Asked Questions	Competition and award of Adult Education and Family Literacy Act Funds by State eligible agencies	12/8/2015	OCTAE	No					https://www2.ed.gov/about/offices/list/ovae/program-memo-15-6-state-competitions.pdf	Program Memorandum OCTAE/DAEL 15-6
Integrated English Literacy and Civics Education under the Workforce Innovation and Opportunity Act – Frequently Asked Questions	Frequently Asked Questions	Statutory provisions related to the use of funds for integrated English literacy and civics education services under Title II of the Workforce Innovation and Opportunity Act	1/11/2016	OCTAE	No					https://www2.ed.gov/about/offices/list/ovae/pi/AdultEd/octae-program-memo-15-7-ielce.pdf	Program Memorandum OCTAE/DAEL 15-7
Workforce Innovation and Opportunities Act: Frequently Asked Questions	Frequently Asked Questions	Date for timely submission of the first Workforce Innovation and Opportunity Act Unified or Combined State Plan	1/21/2016	OCTAE	No					https://www2.ed.gov/about/offices/list/ovae/pi/AdultEd/wioa-faq-012016.pdf	
Workforce Innovation and Opportunity Act: Frequently Asked Questions – Program Year 2016 Local Infrastructure Agreements	Frequently Asked Questions	Requirements for local agreements for funding the one-stop infrastructure costs in Program Year 2016 under the Workforce Innovation and Opportunity Act	1/28/2016	OCTAE/DAEL	No					https://www2.ed.gov/about/offices/list/ovae/pi/AdultEd/wioa-faq-set2-1-27-2016.pdf	
Program Memorandum Regarding Program Income	Program Memorandum	Use of program income by recipients and subrecipients of funds under the Carl D. Perkins Career and Technical Education Act of 2006	2/5/2016	OCTAE	No					https://s3.amazonaws.com/PCRN/docs/MemoRegardingProgramIncomeUnderPerkinsIV-2-5-16.pdf	Program Memorandum FY 2016
Program Memorandum on Workforce Innovation and Opportunity Act (WIOA) Requirements for Unified and Combined State Plans	Program Memorandum	Requirements and submission procedures for WIOA State plans	3/9/2016	OCTAE	No					https://www2.ed.gov/about/offices/list/ovae/wioa-16-1.pdf	Program Memorandum 16-1
Establishing Expected Levels of Performance and Negotiating Adjusted Levels of Performance for Program Years (PY) 2016-17 and 2017-18	Program Memorandum	The criteria and procedures the Office of Career, Technical, and Adult Education will use when considering a State's expected levels of performance and negotiating adjusted levels of performance for Program Years 2016-17 and 2017-18 for the Adult Education and Family Literacy Act	4/6/2016	OCTAE	No					https://www2.ed.gov/about/offices/list/ovae/pi/AdultEd/wioa-16-2.pdf	Program Memorandum 16-2
Dear Colleague Letter on Gender Equity in Career and Technical Education	Dear Colleague Letter	Gender equity in career and technical education programs that receive federal financial assistance	6/15/2016	OCR and OCTAE	Yes					https://s3.amazonaws.com/PCRN/docs/colleague-201606-title-ix-gender-equity-cte.pdf	
Questions and Answers Regarding the Implementation of the Carl D. Perkins Career and Technical Education Act of 2006 – Version 5.0	Frequently Asked Questions	Implementation of the Carl D. Perkins Career and Technical Education Act of 2006	8/5/2016	OCTAE	Yes	Yes	Same as title	5/30/2016		https://s3.amazonaws.com/PCRN/uploads/SkillsOnPurpose/PerkinsIV_Nonregulatory_Guidance_Q%26As_Version_5.pdf	

Joint Guidance on Data Matching to Facilitate WIOA Performance Reporting and Evaluation	Guidance	Data matching to facilitate performance reporting under the Workforce Innovation and Opportunity Act	10/18/2016	OCTAE	No					http://familypolicy.ed.gov/sites/fpc.ed.gov/files/JOINT%20GUIDANCE%20ON%20DATA%20MATCHING%20TO%20FACILITATE%20WIOA%20PERFORMANCE%20REPORTING%20AND%20EVALUATION.pdf	
OCTAE Program Memorandum on Clarifications Regarding Competition and Award AEFLA Funds	Program Memorandum	Requirements related to the State eligible agency's competition and award to eligible providers of Adult Education and Family Literacy Act funds under the Workforce Innovation and Opportunity Act	10/18/2016	OCTAE	No					https://www2.ed.gov/about/offices/list/ovae/pi/AdultEd/octae-program-memo-17-1.pdf	Program Memorandum OCTAE 17-1
Infrastructure Funding of the One-Stop Delivery System	Program Memorandum	How the operating costs of the local one-stop delivery system are determined and paid for by one-stop partners under the Workforce Innovation and Opportunity Act	1/18/2017	OCTAE	No					https://www2.ed.gov/about/offices/list/ovae/pi/AdultEd/octae-program-memo-17-3.pdf	Program Memorandum OCTAE 17-3
Use of Funds Reserved for Activities under Section 243 of the Adult Education and Family Literacy Act, Title II of the Workforce Innovation and Opportunity Act	Program Memorandum	Use of funds reserved for Integrated English Literacy and Civics Education Activities under section 243 of the Adult Education and Family Literacy Act, Title II of the Workforce Innovation and Opportunity Act	3/23/2017	OCTAE	No					https://www2.ed.gov/about/offices/list/ovae/pi/AdultEd/octae-program-memo-17-5.pdf	Program Memorandum OCTAE 17-5
Guidance on the use of Supplemental Wage Information to implement the Performance Accountability Requirements under the Workforce Innovation and Opportunity Act	Program Memorandum	Use of supplemental wage information to implement the performance accountability requirements of the Workforce Innovation and Opportunity Act	6/1/2017	OCTAE	No					https://www2.ed.gov/about/offices/list/ovae/pi/AdultEd/octae-program-memo-17-6.pdf	Program Memorandum OCTAE 17-6
One-Stop Operations Guidance for the American Job Center Network	Program Memorandum	Implementation of the operational requirements under the Workforce Innovation and Opportunity Act pertaining to the one-stop delivery system, also known as the American Job Center network	6/16/2017	OCTAE	No					https://www2.ed.gov/about/offices/list/ovae/pi/AdultEd/octae-program-memo-17-4.pdf	Program Memorandum OCTAE 17-4
Performance Accountability Guidance for Workforce Innovation and Opportunity Act (WIOA) Title I, Title II, Title III, and Title IV Core Programs (Note: This guidance was issued originally on December 19, 2016, but was updated and corrected by a revised Program Memorandum that was issued on August 23, 2017)	Program Memorandum	The performance accountability system under section 116 of WIOA and the implementing joint regulations in 20 CFR part 677 and 34 CFR parts 361 and 463	8/23/2017	OCTAE	No					https://www2.ed.gov/about/offices/list/ovae/pi/AdultEd/octae-program-memo-17-2.pdf	Program Memorandum OCTAE 17-2
WIOA Annual Performance Report Submission	Program Memorandum	Date of timely submission of Program Year 2016 Workforce Innovation and Opportunity Act Statewide and Local Performance Reports (form ETA-9169)	9/12/2017	OCTAE	No					https://www2.ed.gov/about/offices/list/ovae/pi/AdultEd/octae-program-memo-17-7.pdf	Program Memorandum 17-7

Department of Education - Guidance Since January 1, 2008											
Office for Civil Rights											
1. Title	2. Name of the Form of Guidance (Circular, Guidance, FAQ, etc.)	3. Brief Description of Subject	4. Date of Issuance	5. Issuing Office and Subcomponent, if any, e.g., OSERS/OSEP	6.a. Significant Guidance? (Yes/No)	6.b. Submitted to OIRA for Review? (Yes/No)	6.b.i. If Applicable, Title of Document Submitted to OIRA	6.b.ii If Applicable, Date of Submission to OIRA	7.a. Federal Register Citation, If Any	7.b. Hyperlink, If Available	7.d. Any Other Identification Number for the Document
Title IX Athletics Three-Part Test	Dear Colleague Letter	This letter is in response to the Pacific Legal Foundation's letter dated June 19, 2007, containing the "Petition of the College Sports Council to Repeal, Amend, and Clarify Rules Applying Title IX to High School Athletics"	3/27/2008	OS	No					https://www2.ed.gov/about/offices/list/ocr/letters/title-ix-2008-0327.pdf	
Dear Colleague" letter Commemorating the 18th Anniversary of the Americans with Disabilities Act (ADA) and Providing Information for Wounded Veterans	Dear Colleague Letter	Reflecting upon accomplishments made towards providing educational opportunities free from disability discrimination	7/25/2008	OCR	No					https://www2.ed.gov/about/offices/list/ocr/letters/colleague-20080725.pdf	
So You Want to Go Back to School	Guidance	Your rights as a veteran with a disability	7/25/2008	OCR	No					https://www2.ed.gov/about/offices/list/ocr/letters/back-to-school-2008.html	
Guidance on Determining which Athletic Activities Can Be Counted for Purposes of Title IX Compliance	Dear Colleague Letter	Provides clarifying information to help institutions determine which intercollegiate or interscholastic athletic activities can be counted for the purpose of Title IX compliance	9/17/2008	OCR	Yes	Yes	Dear Colleague Letter	7/17/2008		https://www2.ed.gov/about/offices/list/ocr/letters/colleague-20080917.pdf	
Guidance on Disclosure of Report Cards and Transcripts for Students with Disabilities	DCL	Addressing some issues concerning report cards and transcripts for students with disabilities attending public elementary and secondary school	10/1/2008	OCR	Yes	No, per agreement with OIRA.				https://www2.ed.gov/about/offices/list/ocr/letters/colleague-qa-20081017.html	
Questions and Answers on Report Cards and Transcripts For Students with Disabilities Attending Public Elementary and Secondary Schools	Q&A	Questions and Answers on Report Cards and Transcripts For Students with Disabilities Attending Public Elementary and Secondary Schools	10/17/2008	OCR	No					https://www2.ed.gov/about/offices/list/ocr/letters/colleague-qa-20081017.html	
Guidance on Equitable Access to, Participation in, and Administration of Public School Choice under ESEA (as amended by the No Child Left Behind Act)	Dear Colleague Letter	Clarifies how anti-discrimination laws apply to school choice programs authorized under NCLB	1/8/2009	OCR	Yes	Could not be determined.				https://www2.ed.gov/about/offices/list/ocr/letters/colleague-20090108.pdf	
Guidance on Assurance of Compliance- Civil Rights Certificate	Dear Colleague Letter	Informing recipients for failing to submit an assurance that the recipient will comply with the requirements of the Boy Scouts of America Equal Access Act	1/13/2009	OCR	No					https://www2.ed.gov/about/offices/list/ocr/letters/boy-scouts-20090113.pdf	

Revised Assurance of Compliance -- Civil Rights Certificate	Guidance	Revised assurance of compliance certificate	1/13/2009	OCR	No					https://www2.ed.gov/about/offices/list/ocr/letters/boy-scouts-assurance-form.pdf	
Guidance on Accommodating Students' Athletic Interests and Abilities: Standards for Part Three of the "Three-Part Test"	Dear Colleague Letter	Announcement of the three part test for Title IX /intercollegiate athletics compliance	4/20/2010	OCR	No					https://www2.ed.gov/about/offices/list/ocr/letters/colleague-20100420.pdf	
Intercollegiate Athletics Policy: Three-Part Test — Part Three	Question and Answers	Brief questions and answers related to the Intercollegiate Athletics Policy Clarification: The Three-Part Test – Part Three (Dear Colleague Letter)	4/16/2010	OCR	No					https://www2.ed.gov/about/offices/list/ocr/docs/title9-qa-20100420.html	
Guidance on Use of Electronic Book Readers and Other Emerging Technologies	Dear Colleague Letter	Expressing concern on the part of the Department of Justice and the Department of Education that colleges and universities are using electronic book readers that are not accessible to students who are blind or have low vision and to seek your help in ensuring that this emerging technology is used in classroom settings in a manner that is permissible under federal law.	6/29/2010	OCR/DOJ	No					https://www2.ed.gov/about/offices/list/ocr/letters/colleague-20100629.pdf	
Questions and Answers about "Dear Colleague" letter	Question and Answers	Questions and Answers about the Law, the Technology, and the Population Affected	6/29/2010	OCR/DOJ	No					https://www2.ed.gov/about/offices/list/ocr/docs/504-qa-20100629.pdf	
Guidance on Schools' Obligations to Protect Students from Student-on-Student Harassment on the Basis of Sex; Race, Color and National Origin; and Disability	Dear Colleague Letter	A reminder that some student misconduct that falls under a school's anti-bullying policy also may trigger responsibilities under one or more of the federal antidiscrimination laws enforced by the Department's Office for Civil Rights (OCR).	10/26/2010	OCR	Yes	Yes	Dear Colleague Letter	7/28/2010		https://www2.ed.gov/about/offices/list/ocr/letters/colleague-201010.pdf	
DCL Harassment and Bullying, Background, Summary, and Fast Facts	Fact Sheet	Fact sheet summarizing the DCL	10/26/2010	OCR	No					https://www2.ed.gov/about/offices/list/ocr/docs/dcl-factsheet-201010.pdf	
Dear Colleague Letter on Sexual Violence	DCL	DCL on requirements of Title IX as they pertain to sexual violence	4/4/2011	OCR	Yes	Yes	Dear Colleague letter	2/25/2011		https://www2.ed.gov/about/offices/list/ocr/letters/colleague-201104.html	
Guidance on Schools' Obligation to Ensure Equal Access to Education in Enrollment Practices (archived)	Dear Colleague Letter	Reminder of the Federal obligation to provide equal educational opportunities to all children residing within school districts and to offer our assistance in ensuring that you comply with the law	5/6/2011	OCR/DOJ	No					https://www2.ed.gov/about/offices/list/ocr/letters/colleague-201101.pdf	
Questions and Answers for School Districts and Parents (archived)	Questions and Answers	Q&A on the DCL	5/6/2011	OCR/DOJ	No					https://www2.ed.gov/about/offices/list/ocr/docs/qa-201101.pdf	

Fact Sheet: Information on the Rights of All Children to Enroll in School	Fact Sheet	Fact sheet on the DCL	5/6/2011	OCR/DOJ	No					https://www2.ed.gov/about/offices/list/ocr/docs/dcl-factsheet-201405.pdf	
Dear Colleague Letter- Guidance on Use of Electronic Book Readers and Other Emerging Technologies to Elementary and Secondary Education Officials	Dear Colleague Letter -Guidance on Use of Electronic Book Readers and Other Emerging Technologies to Elementary and Secondary Education Officials (Follow-Up to 2010 Guidance)	Announcement of guidance on electronic book readers DCL from one 2010	5/26/2011	OCR/DOJ	No					https://www2.ed.gov/about/offices/list/ocr/letters/colleague-201105-ese.pdf	
Guidance on Use of Electronic Book Readers and Other Emerging Technologies to Elementary and Secondary Education Officials	FAQ	FAQ on legal obligations from the June 2010 DCL	5/26/2011	OCR/DOJ	Yes	Yes	Frequently Asked Questions about the June 29, 2010 Dear Colleague Letter	3/29/2011		https://www2.ed.gov/about/offices/list/ocr/docs/dcl-ebook-faq-201105.html	
Guidance on Voluntary Use of Race to Achieve Diversity or Avoid Racial Isolation	DCL	The guidance explains how educational institutions can lawfully pursue voluntary policies to achieve diversity or avoid racial isolation within the framework of Titles IV and VI of the Civil Rights Act of 1964, the Equal Protection Clause of the Fourteenth Amendment to the U.S. Constitution, and current case law	12/2/2011	OCR/DOJ	Yes	Yes	Dear Colleague Letter	8/19/2011		https://www2.ed.gov/about/offices/list/ocr/letters/colleague-201111.pdf	
Guidance on Voluntary Use of Race to Achieve Diversity or Avoid Racial Isolation	Guidance for K-12 Schools	Guidance to explain how, consistent with existing law, elementary and secondary schools can voluntarily consider race to further compelling interests in achieving diversity and avoiding racial isolation	12/2/2011	OCR/DOJ	Yes	Yes	Guidance on the Voluntary Use of Race to Achieve Diversity and Avoid Racial Isolation in Elementary and Secondary Schools	8/19/2011		https://www2.ed.gov/about/offices/list/ocr/docs/guidance-ese-201111.pdf	
Guidance on Voluntary Use of Race to Achieve Diversity or Avoid Racial Isolation	Guidance for Postsecondary Schools	Examples of options that postsecondary institutions may wish to consider in structuring programs that lawfully further diversity or reduce racial isolation.	12/2/2011	OCR/DOJ	Yes	Yes	Guidance on the Voluntary Use of Race to Achieve Diversity in Postsecondary Education	8/19/2011		https://www2.ed.gov/about/offices/list/ocr/docs/guidance-pse-201111.pdf	
Guidance on ADA Amendments Act Amended Legal Standards	DCL	Announcement of additional guidance on the requirements of the ADA and Section 504 in the elementary and secondary school context would be helpful, especially in light of changes to the law made by the ADA Amendments Act of 2008	1/19/2012	OCR	No					https://www2.ed.gov/about/offices/list/ocr/letters/colleague-201109.pdf	

Questions and Answers on the ADA Amendments Act of 2008 for Students with Disabilities Attending Public Elementary and Secondary Schools	FAQ	In responding to requests for technical assistance, the Office for Civil Rights (OCR) has determined that school officials would benefit from additional guidance concerning the effects of the Americans with Disabilities Act Amendments Act of 2008 (Amendments Act) on public elementary and secondary programs. The following questions and answers provide this guidance	3/14/2012	OCR	Yes	Yes	Same as title	3/25/2011	https://www2.ed.gov/about/offices/list/ocr/docs/dcl-504faq-201109.pdf	
Guidance on Schools' Obligation to Provide Equal Opportunity to Students with Disabilities to Participate in Extracurricular Athletics	DCL	In response to the GAO's recommendation, this guidance provides an overview of the obligations of public elementary and secondary schools under Section 504 and the Department's Section 504 regulations, cautions against making decisions based on presumptions and stereotypes, details the specific Section 504 regulations that require students with disabilities to have an equal opportunity for participation in nonacademic and extracurricular services and activities, and discusses the provision of separate or different athletic opportunities.	1/25/2013	OCR	Yes	Yes	Dear Colleague Letter	6/13/2012	https://www2.ed.gov/about/offices/list/ocr/letters/colleague-201301-504.pdf	
Background and Fast Facts	Fact Sheet	Summarizes the DCL	1/25/2013	OCR	No				https://www2.ed.gov/about/offices/list/ocr/docs/dcl-factsheet-201301-504.pdf	
Guidance on the prohibition against retaliation under Federal civil rights laws	DCL	The purpose of this letter is to remind school districts, postsecondary institutions, and other recipients that retaliation is also a violation of Federal law. This letter seeks to clarify the basic principles of retaliation law and to describe OCR's methods of enforcement	4/24/2013	OCR	No				https://www2.ed.gov/about/offices/list/ocr/letters/colleague-201304.pdf	
Guidance to Health-Related Schools Regarding Hepatitis B Discrimination	DCL	Its a letter on behalf of the Department of Justice, the Department of Health and Human Services, and the Department of Education to update you on the latest recommendations from the Centers for Disease Control and Prevention (CDC) regarding the participation of students with hepatitis B in medical, dental, nursing, and other health-related programs	6/12/2013	OCR/DOJ/HHS	No				https://www2.ed.gov/about/offices/list/ocr/letters/colleague-201306-504-title-vi.pdf	
Guidance on Supporting the Academic Success of Pregnant and Parenting Students	DCL	Announces that has prepared the attached pamphlet to help secondary school administrators, teachers, counselors, parents and students in this important work.	6/25/2013	OCR	No				https://www2.ed.gov/about/offices/list/ocr/letters/colleague-201306-title-ix.pdf	

Supporting the Academic Success of Pregnant and Parenting Students	Pamphlet	The pamphlet provides background on school retention problems associated with young parents and the requirements related to these issues contained in the Department's regulation implementing Title IX, 20 U.S.C. §§ 1681 et seq.	6/25/2013	OCR	No					https://www2.ed.gov/about/offices/list/ocr/docs/pregnancy.pdf	
Know Your Rights: Pregnant or Parenting? Title IX Protects You From Discrimination At School	Know Your Rights	Examples of things you should know about your rights	6/25/2013	OCR	No					https://www2.ed.gov/about/offices/list/ocr/docs/dcl-know-rights-201306-title-ix.pdf	
Guidance on the Voluntary Use of Race to Achieve Diversity in Higher Education after Fisher v. University of Texas at Austin	DCL	States that the Departments of Education and Justice strongly support diversity in higher education. Racially diverse educational environments help to prepare students to succeed in our increasingly diverse nation.	9/27/2013	OCR/DOJ	Yes	Yes	Dear Colleague Letter	8/22/2013		https://www2.ed.gov/about/offices/list/ocr/letters/colleague-201309.pdf	
Questions and Answers About Fisher v. University of Texas at Austin	Questions and Answers	This document provides colleges and universities with information about the case and reiterates the Departments' position on the voluntary use of race to achieve diversity in higher education	9/27/2013	OCR/DOJ	Yes	Yes	Frequently Asked Questions	8/22/2013		https://www2.ed.gov/about/offices/list/ocr/docs/dcl-qa-201309.pdf	
Guidance Package to Enhance School Climate and Improve School Discipline Policies/Practices	DCL	To assist public elementary and secondary schools in meeting their obligations under Federal law to administer student discipline without discriminating on the basis of race, color, or national origin	1/8/2014	OCR	Yes	Yes	Dear Colleague Letter	8/22/2013		https://www2.ed.gov/about/offices/list/ocr/letters/colleague-201401-title-vi.pdf	
Questions and Answers about Title IX and Sexual Violence (DCL) (withdrawn)	Guidance	Title IX/Campus sexual assault guidance	4/29/2014	OCR	Yes	Yes	Dear Colleague Letter	11/8/2013		https://www2.ed.gov/about/offices/list/ocr/docs/qa-201404-title-ix.pdf	
Letter on Supreme Court ruling in Schuette v. Coalition to Defend Affirmative Action	DCL	Confirms that the decision of the United States Supreme Court issued on April 22, 2014 in Schuette v. Coalition to Defend Affirmative Action, et al., leaves intact the Court's prior holdings recognizing that institutions of higher education and elementary and secondary schools may use all legally permissible methods to achieve their diversity goals	5/6/2014	OCR.DOF	No					https://www2.ed.gov/about/offices/list/ocr/letters/colleague-201405-schuette-guidance.pdf	
Letter on Supreme Court ruling in Schuette v. Coalition to Defend Affirmative Action	DCL	Reminds stakeholders of the Federal obligation to provide equal educational opportunities to all children residing within your district and to offer our assistance in ensuring that you comply with the law. It also updates the previous Dear Colleague Letter on this subject that was issued on May 6, 2011, and to respond to inquiries the Departments received about the May 6 Letter	5/8/2014	OCR/DOJ/OGC	No					https://www2.ed.gov/about/offices/list/ocr/letters/colleague-201405.pdf	

Guidance for School Districts to Ensure Equal Access for All Children to Public Schools Regardless of Immigration Status	DCL	We are writing to update the previous Dear Colleague Letter on this subject that was issued on May 6, 2011, and to respond to inquiries the Departments received about the May 6 Letter	5/8/2014	OCR/DOJ/OGC	No					https://www2.ed.gov/about/offices/list/ocr/letters/colleague-201405.pdf	
Information on the Rights of All Children to Enroll in School: Questions and Answers for States, School Districts and Parents	Questions and Answers	These Questions and Answers are intended to assist states and school districts in meeting their legal obligations to ensure that their enrollment policies and practices at the elementary and secondary school levels do not discriminate on the basis of race, color, or national origin, and do not bar or discourage students' enrollment in elementary and secondary school based on their or their parents' actual or perceived immigration status	5/8/2014	OCR/DOJ/OGC	No					https://www2.ed.gov/about/offices/list/ocr/docs/qa-201405.pdf	
Fact Sheet: Information on the Rights of All Children to Enroll in School	Fact Sheet	Examples of acceptable enrollment policies, such as requesting proof of residency in the school district, as well as policies that may not be used by schools to deny enrollment to children	5/8/2014	OCR/DOJ/OGC	No					https://www2.ed.gov/about/offices/list/ocr/docs/dcl-factsheet-201405.pdf	
Guidance on Charter Schools	DCL	Reminds stakeholders that the Federal civil rights laws, regulations, and guidance that apply to charter schools are the same as those that apply to other public schools	5/14/2014	OCR	No					https://www2.ed.gov/about/offices/list/ocr/letters/colleague-201405-charter.pdf	
Guidance to Ensure All Students Have Equal Access to Educational Resources	DCL	Calls attention to disparities that persist in access to educational resources, and to help you address those disparities and comply with the legal obligation to provide students with equal access to these resources without regard to race, color, or national origin	10/1/2014	OCR	Yes	Yes	Dear Colleague Letter on Resource Comparability	7/1/2014		https://www2.ed.gov/about/offices/list/ocr/letters/colleague-resourcecomp-201410.pdf	
Fact Sheet: Ensuring Students Have Equal Access to Educational Resources Without Regard to Race, Color, or National Origin	Fact Sheet	The Dear Colleague Letter highlights and explains what Federal law requires regarding the provision of educational resources, how OCR investigates resource disparities, and what States, school districts, and schools can do to meet their obligations to all students. Further, this guidance document complements the Administration's equity agenda, including the Department's recently announced educator equity initiatives	10/1/2014	OCR	No					https://www2.ed.gov/about/offices/list/ocr/docs/dcl-factsheet-resourcecomp-201410.pdf	
Guidance on Bullying of Students with Disabilities	DCL	Explains that the bullying of a student with a disability on any basis can similarly result in a denial of FAPE under Section 504 that must be remedied; it also reiterates schools' obligations to address conduct that may constitute a disability based harassment violation and explains that a school must also remedy the denial of FAPE resulting from disability-based harassment	10/21/2014	OCR	No					https://www2.ed.gov/about/offices/list/ocr/letters/colleague-bullying-201410.pdf	

What Are Public Schools Required to Do When Students with Disabilities Are Bullied?	Fact Sheet	Summary of the DCL	10/21/2014	OCR	No					https://www2.ed.gov/about/offices/list/ocr/docs/dcl-factsheet-bullying-201410.pdf	
Guidance on Effective Communication for Students with Hearing, Vision, or Speech Disabilities in Public Elementary and Secondary Schools	DCL	Explains the responsibility of public schools to ensure that communication with students with hearing, vision, or speech disabilities is as effective as communication with all other students	11/12/2014	OCR	No					https://www2.ed.gov/about/offices/list/ocr/letters/colleague-effective-communication-201411.pdf	
Frequently Asked Questions on Effective Communication for Students with Hearing, Vision, or Speech Disabilities in Public Elementary and Secondary Schools	Frequently Asked Questions	The FAQs addresses the interplay of these IDEA and Title II requirements	11/12/2014	OCR/DOJ	No					https://www2.ed.gov/about/offices/list/ocr/docs/dcl-faqs-effective-communication-201411.pdf	
Meeting the Communication Needs of Students with Hearing, Vision, or Speech Disabilities	Parent Fact Sheet	Explains the responsibility of public schools to ensure that communication with students with hearing, vision, or speech disabilities is as effective as communication with all other students	11/12/2014	OCR/DOJ	No					https://www2.ed.gov/about/offices/list/ocr/docs/dcl-factsheet-parent-201411.pdf	
Questions and Answers on Title IX and Single-Sex Elementary and Secondary Classes and Extracurricular Activities	Questions and Answers	OCR provides responses to questions that schools should consider when assessing their compliance with Title IX	12/1/2014	OCR	Yes	Yes	Questions and Answers Regarding Single-Sex Elementary and Secondary Classes and Extracurricular Activities	7/24/2014		https://www2.ed.gov/about/offices/list/ocr/docs/faqs-title-ix-single-sex-201412.pdf	
Implementing CDC's Ebola Guidance for Schools while Protecting the Civil Rights of Students and Others	Fact Sheet	The Office for Civil Rights (OCR) at the U.S. Department of Education issued this fact sheet to inform parents and assist school officials in implementing CDC's school guidance without discriminating on the basis of race, color, national origin, or disability; explain, in those uncommon situations where a student is legitimately excluded from school, what school officials must do to ensure a continuity of learning; and remind school officials of their responsibility to respond to bullying and harassment	12/8/2014	OCR/DOJ	No					http://www2.ed.gov/about/offices/list/ocr/docs/ocr-factsheet-ebola-201412.pdf	
Guidance on Protecting Civil Rights in Juvenile Justice Residential Facilities	DCL	Briefly addresses a few of the subjects that have arisen in the juvenile justice context	12/8/2014	OCR	No					https://www2.ed.gov/about/offices/list/ocr/letters/colleague-residential-facilities-201412.pdf	

Guidance to Ensure English Learner Students Have Equal Access to a High-Quality Education	DCL	The Departments issued the joint guidance to assist SEAs, school districts, and all public schools in meeting their legal obligations to ensure that EL students can participate meaningfully and equally in educational programs and services. This guidance provides an outline of the legal obligations of SEAs and school districts to EL students under the civil rights laws	1/7/2015	OCR/DOJ	Yes	Yes	Dear Colleague Letter	November/December 2014		https://www2.ed.gov/about/offices/list/ocr/letters/colleague-el-201501.pdf	
Ensuring English Learner Students Can Participate Meaningfully and Equally in Educational Programs	EL Student Fact Sheet	This fact sheet provides an overview of the joint guidance, but does not attempt to comprehensively address all of the issues in the guidance	1/7/2015	OCR/DOJ	No					https://www2.ed.gov/about/offices/list/ocr/docs/dcl-factsheet-el-students-201501.pdf	
Information for Limited English Proficient (LEP) Parents and Guardians and for Schools and School Districts that Communicate with Them	LEP Parent Fact Sheet	This fact sheet answers common questions about the rights of parents and guardians who do not speak, listen, read, or write English proficiently because it is not their primary language	1/7/2015	OCR/DOJ	No					https://www2.ed.gov/about/offices/list/ocr/docs/dcl-factsheet-lep-parents-201501.pdf	
Fact Sheet: Addressing the Risk of Measles in Schools while Protecting the Civil Rights of Students with Disabilities	Fact Sheet	The Office for Civil Rights (OCR) at the U.S. Department of Education issue this fact sheet to: - inform parents and assist school officials in implementing CDC's measles recommendations in a manner consistent with civil rights requirements; and - explain, in those uncommon situations where a student is legitimately excluded from school, what school officials must do to ensure a continuity of learning	3/18/2015	OCR	No					https://www2.ed.gov/about/offices/list/ocr/docs/ocr-factsheet-measles-201503.pdf	
Guidance on Obligation of Schools to Designate a Title IX Coordinator	DCL	Reminds you that all school districts, colleges, and universities receiving Federal financial assistance must designate at least one employee to coordinate their efforts to comply with and carry out their responsibilities under Title IX of the Education Amendments of 1972	4/24/2015	OCR	No					https://www2.ed.gov/about/offices/list/ocr/letters/colleague-201504-title-ix-coordinators.pdf	
Letter to Title IX Coordinators	Letter to Title IX coordinators	This letter accompanies a resource guide that may assist LEA's in their work as a Title IX coordinator	4/24/2015	OCR	No					https://www2.ed.gov/about/offices/list/ocr/docs/dcl-title-ix-coordinators-letter-201504.pdf	
Title IX Resource Guide	Title IX Resource Guide	An overview of the scope of Title IX, a discussion about Title IX's administrative requirements, as well as a discussion of other key Title IX issues and references to Federal resources	4/25/2015	OCR	No					https://www2.ed.gov/about/offices/list/ocr/docs/dcl-title-ix-coordinators-guide-201504.pdf	

Guidance on Voluntary Youth Service Organizations	DCL	Explains the circumstances under which a school district lawfully may work with such organizations to address legal issues that may arise under Title IX of the Education Amendments of 1972 (Title IX) and the Department's Title IX regulations	12/15/2015	OCR	Yes	Yes	Dear Colleague Letter	10/22/2015		https://www2.ed.gov/about/offices/list/ocr/letters/colleague-201512-voluntary-youth-service-organizations.pdf	
Dear Colleague Letter on Transgender Students	DCL	Explains Title IX's requirements with respect to transgender students	5/13/2016	OCR/DOJ	Yes	Yes	Dear Colleague Letter	9/15/2015		https://www2.ed.gov/about/offices/list/ocr/letters/colleague-201605-title-ix-transgender.pdf	
U.S. Department of Education Release Joint Fact Sheet about Combatting Discrimination against Asian American, Native Hawaiian, and Pacific Islander (AANHPI) and Muslim, Arab, Sikh, and South Asian (MASSA) students.	Fact Sheet	Provides examples of action, or in some cases inaction, by school officials that could violate the laws enforced by CRT or OCR	6/6/2016	White House Initiative on Civil Rights Division Office for Civil Rights Asian Americans and Pacific Islanders and DOJ	No					https://www2.ed.gov/about/offices/list/ocr/docs/aanhpi-massa-factsheet-201606.pdf	
Guidance on Gender Equity in Career and Technical Education	DCL	The Department's Office of Career, Technical, and Adult Education (OCTAE) and Office for Civil Rights (OCR) join together in this letter to make clear to recipients that all students, regardless of their sex or gender, must have equal access to the full range of CTE programs offered	6/15/2016	OCR and OCTAE	Yes	Yes	Dear Colleague Letter	4/13/2016		https://www2.ed.gov/about/offices/list/ocr/letters/colleague-201606-title-ix-gender-equity-cte.pdf	
Office for Civil Rights Releases ADHD Guidance	DCL	This letter to clarifies and provides guidance on the Federal obligations of school districts that receive Federal financial assistance from the U.S. Department of Education (the Department) to students with attention-deficit/hyperactivity disorder (ADHD) under Section 504 of the Rehabilitation Act of 1973 (Section 504) and the Department's implementing regulation	7/26/2016	OCR	Yes	Yes	Dear Colleague Letter	3/2/2016		https://www2.ed.gov/about/offices/list/ocr/letters/colleague-201607-504-adhd.pdf	
Know your Rights: Students with ADHD	Know Your Rights	If you are the parent or guardian of a student in public elementary or secondary school, including a charter school, and that student has attention-deficit/hyperactivity disorder (ADHD), the information below summarizes your rights and your school district's legal obligations under a Federal civil rights law that prohibits disability discrimination called Section 504 of the Rehabilitation Act of 1973 (Section 504)	7/26/2016	OCR	No					https://www2.ed.gov/about/offices/list/ocr/docs/dcl-know-rights-201607-504.pdf	
Questions and Answers about the Supreme Court's 2016 ruling in Fisher v. University of Texas at Austin	Questions and Answers	This document provides colleges, universities, and campus communities with basic information about the case and about the voluntary use of race to achieve diversity in higher education	9/30/2016	OCR and DOJ	No					https://www2.ed.gov/about/offices/list/ocr/docs/qa-fisher-ii-201609.pdf	

Guidance on Helping Students with Diabetes	Guidance	This guide is a resource designed to empower school personnel and administrators to create a safe learning environment and equal access to educational resource opportunities for students with diabetes	10/14/2016	OCR and National Institute of Diabetes and Digestive and Kidney Diseases Health Information Center	No					https://www.niddk.nih.gov/health-information/health-communication-programs/ndep/health-care-professionals/school-guide/Pages/publicationdetail.aspx	
Office for Civil Rights Releases Guidance on the Prevention of Racial Discrimination in Special Education	DCL	The letter reminds States, districts, and public schools, including charter schools, of their obligation under Title VI of the Civil Rights Act of 1964 (Title VI) not to discriminate on the basis of race, color, or national origin in the administration of special education or related aids and services	12/12/2016	OCR	Yes	Yes	Dear Colleague Letter	12/1/2016		https://www2.ed.gov/about/offices/list/ocr/letters/colleague-201612-racedisc-special-education.pdf	
Fact Sheet: Preventing Racial Discrimination in Special Education	Fact Sheet	The Fact Sheet provides a brief legal summary of Title VI of the Civil Rights Act of 1964 (Title VI), the Individuals with Disabilities Education Act (IDEA), and Section 504 of the Rehabilitation Act of 1973 (Section 504), and explains, through analysis and illustrative examples, the Title VI requirement that students of all races, colors, and national origins have	12/12/2016	OCR	No					https://www2.ed.gov/about/offices/list/ocr/docs/dcl-factsheet-racedisc-special-education.pdf	
Office for Civil Rights Releases a Parent and Educator Resource Guide to Section 504 in Public Elementary and Secondary Schools	Guidance	The resource guide reminds all educational institutions receiving Federal financial assistance from the Department that they must vigilantly work to ensure compliance with Section 504 and other Federal laws that protect students with disabilities	12/28/2016	OCR	No					https://www2.ed.gov/about/offices/list/ocr/docs/504-resource-guide-201612.pdf	
Office for Civil Rights Releases Guidance on the Use of Restraint and Seclusion in Schools	DCL	This guidance informs school districts how the use of restraint and seclusion may result in discrimination against students with disabilities, thereby violating Section 504 of the Rehabilitation Act of 1973 (Section 504) and Title II of the Americans with Disabilities Act of 1990 (Title II) (both as amended)	12/28/2016	OCR	Yes	Yes	Dear Colleague Letter on Restraint and Seclusion	11/30/2016		https://www2.ed.gov/about/offices/list/ocr/letters/colleague-201612-504-restraint-seclusion-ps.pdf	
Fact Sheet: Restraint and Seclusion of Students with Disabilities	Fact Sheet	Through a series of questions and answers, OCR provides a summary of the disability discrimination laws that it enforces and seeks to clarify for schools, school districts, States, parents, students and other stakeholders how the use of restraint and seclusion can violate these Federal laws	12/28/2016	OCR	No					https://www2.ed.gov/about/offices/list/ocr/docs/dcl-factsheet-201612-504-restraint-seclusion-ps.pdf	

Office for Civil Rights Releases Guidance about the Rights of Students with Disabilities in Public Charter Schools	DCL	To provide the charter school community with information about the rights of charter school students with disabilities and prospective charter school students with disabilities	12/28/2016	OCR/OSERS	No					https://www2.ed.gov/about/offices/list/ocr/letters/colleague-201612-504-charter-school.pdf	
Frequently Asked Questions about the Rights of Students with Disabilities in Public Charter Schools under Section 504 of the Rehabilitation Act of 1973	FAQ	U.S. Department of Education, Office for Civil Rights, Frequently Asked Questions about the Rights of Students with Disabilities in Public Charter Schools under Section 504 of the Rehabilitation Act of 1973 (December 28, 2016)	12/28/2016	OCR/OSERS	Yes	Yes	Frequently Asked Questions about the Rights of Students with Disabilities in Charter Schools under section 504 of the Rehabilitation Act of 1973	11/10/2016		https://www2.ed.gov/about/offices/list/ocr/docs/dcl-faq-201612-504-charter-school.pdf	
Know Your Rights: Students with Disabilities in Charter Schools	Fact Sheet	This document is designed to help parents, students, and the charter school community better understand the rights of students with disabilities under Federal disability-related laws	12/28/2016	OCR/OSERS	No					https://www2.ed.gov/about/offices/list/ocr/docs/dcl-factsheet-201612-504-charter-school.pdf	
Know Your Rights: Title VI and Religion	Guidance	Clarifying what types of discrimination are covered by Title VI as it relates to religion/ethnicity	1/17/2017	OCR	No					https://www2.ed.gov/about/offices/list/ocr/docs/know-rights-201701-religious-disc.pdf	
Combating Discrimination Against Jewish Students	Fact Sheet	Providing examples of action, or inaction, by school officials that could violate Title VI/religion	1/17/2017	OCR	No					https://www2.ed.gov/about/offices/list/ocr/docs/jewish-factsheet-201701.pdf	
Office for Civil Rights Withdraws Title IX Guidance on Transgender Students	DCL	To inform that the Department of Justice and the Department of Education are withdrawing the statements of policy and guidance reflected in: • Letter to Emily Prince from James A. Ferg-Cadima, Acting Deputy Assistant Secretary for Policy, Office for Civil Rights at the Department of Education dated January 7, 2015; and • Dear Colleague Letter on Transgender Students jointly issued by the Civil Rights Division of the Department of Justice and the Department of Education dated May 13, 2016	2/22/2017	OCR and DOJ	No					https://www2.ed.gov/about/offices/list/ocr/letters/colleague-201702-title-ix.pdf	
Office for Civil Rights Withdraws Guidance on Sexual Violence and Issues Q&A on Campus Sexual Misconduct	DCL	Withdrew the 2011 and 2014 Title IX Sexual Violence DCL's	9/22/2017	OCR	Yes	Yes	Dear Colleague Letter	9/1/2017		https://www2.ed.gov/about/offices/list/ocr/letters/colleague-title-ix-201709.pdf	
Q&A on Campus Sexual Misconduct	Q&A on Campus Sexual Misconduct	Q&A on the interim guidance	9/22/2017	OCR	Yes	Yes	Questions and Answers	9/1/2017		https://www2.ed.gov/about/offices/list/ocr/docs/qa-title-ix-201709.pdf	

Department of Education - Guidance Since January 1, 2008											
Office of Special Education and Rehabilitative Services -- Rehabilitation Services Administration											
1. Title	2. Name of the Form of Guidance (Circular, Guidance, FAQ, etc.)	3. Brief Description of Subject	4. Date of Issuance	5. Issuing Office and Subcomponent (if any)	6.a. Significant Guidance? (Yes/No)	6.b. Submitted to OIRA for Review? (Yes/No)	6.b.i. If Applicable, Title of Document Submitted to OIRA	6.b.ii. If Applicable, Date of Submission to OIRA	7.a. Federal Register Citation, If Any	7.b. Hyperlink, If Available	7.d. Any Other Identification Number for the Document
Retirement of Certain Policy Issuances	Policy Directive	Retires policy issuances as a result of amendments to the Rehabilitation Act of 1973 made by the Workforce Innovation and Opportunity Act.	1/18/2017	OSERS/RSA	No					https://www2.ed.gov/policy/speced/guid/r sa/subregulatory/pd-17-01.pdf	PD 17-01
Workforce Innovation and Opportunity Act (WIOA) Requirements for Unified and Combined State Plans	Policy Directive	Provides joint guidance related to the submission of the first WIOA State Plans	3/9/2016	OSERS/RSA	No					https://www2.ed.gov/policy/speced/guid/r sa/subregulatory/pd-16-03.pdf	PD 16-03
WIOA Annual Performance Report Submission	Technical Assistance Circular	Provides joint guidance on the WIOA annual performance report	9/11/2017	OSERS/RSA	No					https://www2.ed.gov/policy/speced/guid/r sa/subregulatory/tac-17-05.pdf	TAC 17-05
Guidance on the Use of Supplemental Wage Information to Implement the Performance Accountability Requirements under the Workforce Innovation and Opportunity Act	Technical Assistance Circular	Provides joint guidance on Supplemental Wage Information for the Performance Accountability Requirements under the WIOA	6/1/2017	OSERS/RSA	No					https://www2.ed.gov/policy/speced/guid/r sa/subregulatory/tac-17-04.pdf	TAC 17-04
Infrastructure Funding of the One-Stop Delivery System	Technical Assistance Circular	Provides joint guidance on the Infrastructure Funding of the One-Stop Delivery System under WIOA	1/18/2017	OSERS/RSA	No					https://www2.ed.gov/policy/speced/guid/r sa/subregulatory/tac-17-03.pdf	TAC 17-03
One-Stop Operations Guidance for the American Job Center Network	Technical Assistance Circular	Provides joint guidance on One-Stop Operations Guidance for the American Job Center Network under WIOA	1/18/2017	OSERS/RSA	No					https://www2.ed.gov/policy/speced/guid/r sa/subregulatory/tac-17-02.pdf	TAC 17-02
Performance Accountability Guidance for Workforce Innovation and Opportunity Act Title I, Title II, Title III and Title IV Core Programs	Technical Assistance Circular	Provide joint guidance on Performance Accountability requirements for WIOA's core programs, including the VR program	8/17/2017	OSERS/RSA	No					https://www2.ed.gov/policy/speced/guid/r sa/subregulatory/tac-17-01.pdf	TAC 17-01
Vision for the State Vocational Rehabilitation Services Program as a Partner in the Workforce Development System under the Workforce Innovation and Opportunity Act	Technical Assistance Circular	Outlines the Vision for the State VR Services Program as a Partner in the Workforce Development System under WIOA	8/17/2015	OSERS/RSA	No					https://www2.ed.gov/policy/speced/guid/r sa/subregulatory/tac-15-02.pdf	TAC 15-02
Vision for the One-Stop Delivery System under the Workforce Innovation and Opportunity Act (WIOA)	Technical Assistance Circular	Outlines the joint vision for the One-Stop Delivery System under WIOA	8/13/2015	OSERS/RSA	No					https://www2.ed.gov/policy/speced/guid/r sa/subregulatory/tac-15-01.pdf	TAC 15-01
Transition Planning and Services Provided through the State Vocational Rehabilitation Services Program	Technical Assistance Circular	Provide technical assistance related to Transition Planning and Services Provided through the VR program	5/6/2014 (Retired by RSA PD 17-01 on 01/18/2017)	OSERS/RSA	No					Unavailable	TAC 14-03

Submission of the FY 2015 State Plan for the Vocational Rehabilitation Services Program and Supplement for the Supported Employment Services Program	Technical Assistance Circular	Provides directions related to the Submission of the FY 2015 State Plan for the VR and SE programs	3/28/2014 (Retired by RSA PD 17-01 on 01/18/2017)	OSERS/RSA	No					Unavailable	TAC 14-02
Federal Requirements Governing the Statewide Independent Living Councils—Composition, Membership, Appointments, Term Limits, Duties, and Resource Plan	Technical Assistance Circular	Provides technical assistance related to SILC Composition, Membership, Appointments, Term Limits, Duties, and Resource Plan requirements	3/18/2014 (Retired by RSA PD 17-01 on 01/18/2017)	OSERS/RSA	No					Unavailable	TAC 14-01
Reorganization of the Designated State Agency and the Designated State Unit for the Vocational Rehabilitation Program	Technical Assistance Circular	Provides technical assistance related to the Reorganization of the DSA or DSU under the VR program	7/9/2013	OSERS/RSA	No					https://www2.ed.gov/policy/speced/guid/r sa/subregulatory/tac-13-02.pdf	TAC 13-02
Federal Requirements Governing the Roles and Responsibilities of Statewide Independent Living Councils	Technical Assistance Circular	Provides technical assistance related to the Roles and Responsibilities of SILCs	1/30/2013 (Retired by RSA PD 17-01 on 01/18/2017)	OSERS/RSA	No					Unavailable	TAC 13-01
Provision of Vocational Rehabilitation Services to an Individual by More Than One Agency	Technical Assistance Circular	Provides technical assistance related to the Provision of VR Services to an Individual by More Than One Agency	6/11/2012	OSERS/RSA	No					https://www2.ed.gov/policy/speced/guid/r sa/subregulatory/tac-12-04.pdf	TAC 12-04
Organizational Structure and Non-Delegable Responsibilities of the Designated State Unit for the Vocational Rehabilitation Program.	Technical Assistance Circular	Provides technical assistance related to the Organizational Structure and Non-Delegable Responsibilities of the DSU for the VR program	4/16/2012	OSERS/RSA	No					https://www2.ed.gov/policy/speced/guid/r sa/subregulatory/tac-12-03.pdf	TAC 12-03
Submission of the FY 2013 State Plan for the Vocational Services Program and Supplement for the Supported Employment Services Program	Technical Assistance Circular	Provides directions related to the Submission of the FY 2013 State Plan for the VR and SE programs	2/22/2012 (Retired by RSA PD 17-01 on 01/18/2017)	OSERS/RSA	No					Unavailable	TAC 12-02
Federal Requirements Governing the Composition and Membership of, and Appointments to, the State Rehabilitation Councils	Technical Assistance Circular	Provides technical assistance related to the Composition and Membership of, and Appointments to, SRCs	10/20/2011 (Retired by RSA PD 17-01 on 01/18/2017)	OSERS/RSA	No					Unavailable	TAC 12-01
Sources of Non-Federal Share for the Vocational Rehabilitation Program	Technical Assistance Circular	Provides technical assistance related to the Sources of Non-Federal Share for the Vocational Rehabilitation Program	8/16/2011 (Retired by RSA PD 17-01 on 01/18/2017)	OSERS/RSA	No					Unavailable	TAC 11-02
Determining Eligibility for Persons with Borderline Intellectual Functioning under the State Vocational Rehabilitation Services Program	Technical Assistance Circular	Provides technical assistance related to Determining Eligibility for Persons with Borderline Intellectual Functioning under the VR program	1/21/2011 (Retired by RSA PD 17-01 on 01/18/2017)	OSERS/RSA	No					Unavailable	TAC 11-01
Frequently-Asked Questions About Supported Employment	FAQ	Outlines changes to the SE program as a result of WIOA	5/10/2017	OSERS/RSA	No					Frequently-Asked Questions About Supported Employment	
RSA: Period of Performance for Formula Grant Awards FAQs	FAQ	Outlines period of performance requirements for VR formula grants	3/21/2017	OSERS/RSA	No					RSA: Period of Performance for Formula Grant Awards FAQs	

Integrated Location Criteria of the Definition of “Competitive Integrated Employment” FAQs	FAQ	Explains criteria for the integrated location component of the definition of "competitive integrated employment" in 34 CFR 361.5(c)(9)(ii)	1/18/2017	OSERS/RSA	No					Integrated Location Criteria of the Definition of “Competitive Integrated Employment” FAQs	
One-Stop Infrastructure Costs FAQs	FAQ	Provides basic information related to infrastructure costs, the negotiation of them under WIOA, and relevant deadlines	12/27/2016	OSERS/RSA	No					One-Stop Infrastructure Costs FAQs	
Frequently-Asked Fiscal Questions (Supported Employment)	FAQ	Provides technical assistance related to title VI funding	8/8/2016	OSERS/RSA	No					Frequently-Asked Fiscal Questions (SE)	
Frequently-Asked Questions about Pre-Employment Transition Services	FAQ	Provides basic information related to new requirements for pre-employment transition services under WIOA	4/13/2016	OSERS/RSA	No					Frequently-Asked Questions about Pre-Employment Transition Services	
Guidance: Funds for Title I, Part B of the Rehabilitation Act of 1973, as amended Made Available Under The American Recovery and Reinvestment Act of 2009	Guidance/Technical Assistance	Provides comprehensive information on the Recovery funds made available to the Vocational State Grants program, authorized under Title I of the Rehabilitation Act of 1973, as amended. Comments were accepted at RSAREcoveryActComments@ed.gov.	4/1/2009	OSERS/RSA	Yes	Could not be determined.				Guidance – Funds for Title I, Part B of the Rehabilitation Act of 1973, as amended, Made Available Under the American Recovery and Reinvestment Act of 2009	
Guidance: Funds for the State Independent Living Grants Program and Independent Living Services for Older Individuals Who Are Blind Program Title VII, Chapter 1, Part B and Title VII, Chapter 2 of the Rehabilitation Act of 1973, as amended Made Available Under The American Recovery and Reinvestment Act of 2009	Guidance/Technical Assistance	Provides comprehensive information on the Recovery funds made available to the State Independent Living Grants and Independent Living Services to Older Individuals Who Are Blind Programs authorized under Title VII, Chapter 1, Part B and Chapter 2 of the Rehabilitation Act of 1973, as amended. Comments were accepted at RSAREcoveryActComments@ed.gov.	4/1/2009	OSERS/RSA	Yes	Could not be determined.				– Guidance – Funds for the State Independent Living Grants Program and Independent Living Services for Older Individuals Who Are Blind Program -- Title VII, Chapter 1, Part B, and Title VII, Chapter 2 of the Rehabilitation Act of 1973, as amended, -- Made Available Under the American Recovery and Reinvestment Act of 2009	

Department of Education - Guidance Since January 1, 2008											
Office of Innovation and Improvement											
1. Title	2. Name of the Form of Guidance (Circular, Guidance, FAQ, etc.)	3. Brief Description of Subject	4. Date of Issuance	5. Issuing Office and Subcomponent (if any)	6.a. Significant Guidance? (Yes/No)	6.b. Submitted to OIRA for Review? (Yes/No)	6.b.i. If Applicable, Title of Document Submitted to OIRA	6.b.ii. If Applicable, Date of Submission to OIRA	7.a. Federal Register Citation, If Any	7.b. Hyperlink, If Available	7.d. Any Other Identification Number for the Document
CSP Guidance On the Use of Funds to Support Preschool Education	Guidance	Charter schools funds and preschool	2014	OII	Yes	Yes	Same as title	9/16/2014		http://www2.ed.gov/programs/charter/csp-preschoolfaqs.doc	
Guidance Letter on Lottery Exemptions and Awards to Multiple Charter Schools Operating under a Single Charter	Guidance	Lotteries and charter schools	2/13/2008	OII	No					http://www2.ed.gov/programs/charter/2008-02-13.pdf	
Title IX, Part E Uniform Provisions, Subpart 1—Private Schools Guidance on Equitable Services to Eligible Private School Students and Teachers	Guidance	Equitable services and private school teachers	March, 2009	OII	No					https://www2.ed.gov/policy/elsec/guid/equitablesrguidance.doc	
Title III, Part A English Language Acquisition, Language Enhancement, and Academic Achievement Equitable Services to Private School Students, Teachers, and Other Educational Personnel, Equitable Services, Non-Regulatory Guidance	Guidance	Title II, Part A equitable services	July, 2015	OII	No					https://www2.ed.gov/about/offices/list/oii/nonpublic/titlethree.pdf	
Letter to SEAs regarding Ombudsman	Letter	State ombudsman	8/6/2017	OII	No					https://innovation.ed.gov/files/2017/04/Letter-to-SEAs-Regarding-Ombudsman-.pdf	
Secretary’s Guidance on Military-Connected Children and Public School Attendance Policies	Guidance	Military-connected children and public schools	3/1/2011	OII	No					https://www2.ed.gov/policy/elsec/guid/secretletter/110301.html	
Guidance Regarding the Oversight of Charter Schools Program and Regulatory Requirements, Including the Uniform Administrative Requirements, Cost Principles, and Audit Requirements for Federal Awards	Guidance	Charter schools oversight	8/4/2016	OII	No					http://innovation.ed.gov/files/2016/08/CSP-Letter-to-SEA-on-Uniform-Guidance-FINAL-08.04.2016.pdf	
Guidance and Federal Resources on Appropriate and Effective Oversight of Public Charter Schools	Guidance	Charter schools oversight	9/28/2015	OII	No					http://www2.ed.gov/programs/charter/financialsignedcsp.pdf	
Charter Schools Program Nonregulatory Guidance	Guidance	Charter Schools Program guidance	January, 2014	OII	No					http://www2.ed.gov/programs/charter/fy14cspnonregguidance.doc	

Guidance for the Credit Enhancement for Charter School Facilities program	Guidance	Credit Enhancement program guidance	11/18/2008	OII	No					http://www2.ed.gov/programs/charterfacilities/facilitiesguidance.pdf	
Guidance for the State Charter School Facilities Incentive Grants Program	Guidance	State Charter Schools Facilities program guidance	4/6/2009	OII	Yes	Yes	The State Charter School Facilities Incentive Grant Program Guidance	4/14/2009		https://www2.ed.gov/programs/statecharter/guidance.pdf	
FY 2017 Education Innovation and Research (EIR) Competitions Frequently Asked Questions	FAQ	FY 2017 EIR competition frequently asked questions	3/31/2017	OII	No					https://innovation.ed.gov/files/2017/04/eir_faqs_incadd3_033117web.doc	
Magnet Schools Assistance Program Frequently Asked Questions	FAQ	FY 2017 Magnet Schools competition frequently asked question	2/13/2017	OII	No					https://innovation.ed.gov/files/2017/02/FAQsmagnet.doc	
Federal funding for STEM	Resource Document	STEM resources	8/17/2017	OII	No					https://innovation.ed.gov/files/2017/04/Resources_for_STEM_Education.pdf	
FY 2017 Teacher and School Leader Incentive Program Frequently Asked Questions	FAQ	FY 2017 Teacher and School Leader Incentive Program competition frequently asked questions	February, 2017	OII	No					https://innovation.ed.gov/files/2017/02/FY17-TSL-FAQs_2-22-2017.pdf	
FY17 Professional Development For Arts Educators Frequently Asked Questions	FAQ	FY 2017 Professional Development For Arts Educators competition frequently asked questions	2017	OII	No					https://innovation.ed.gov/files/2017/05/FY17-faq-pdae.docx	
Supporting Effective Educator Development (SEED) Program Fiscal Year (FY) 2017 Competition Frequently Asked Questions (FAQs)	FAQ	FY 2017 Supporting Effective Educator Development competition frequently asked questions	2017	OII	No					https://innovation.ed.gov/files/2017/05/2017-SEED-FAQs.pdf	
ONPE General Issues Frequently Asked Questions Related to Nonpublic Schools	FAQ	Nonpublic schools frequently asked questions	2008	OII	No					https://www2.ed.gov/about/offices/list/oii/nonpublic/faqgeneral.html?src=preview	
The Individuals with Disabilities Education Act: Provisions Related to Children With Disabilities Enrolled by Their Parents in Private School	Publication	Private schools and IDEA	March, 2011	OII	No					https://www2.ed.gov/admins/lead/spced/privateschools/idea.pdf	
Letter to State Chiefs regarding individual student agreements and computers used in SES programs	Letter	Computer use in SES programs	8/20/2008	OII	Yes	Yes	Letter	Aug-08		https://www2.ed.gov/policy/elsec/guid/stateletters/ses/080820.html	
Investing in Innovation Fund (i3) Program Guidance and Frequently Asked Questions	FAQs	2010 i3 FAQs (this version incorporates all addenda)	6/18/2010	OII	Yes	Yes	Same as title	3/9/2010		https://www2.ed.gov/programs/innovation/faqs.pdf	
Promise Neighborhoods Frequently Asked Questions (FAQs)	FAQs	2010 Promise Neighborhoods FAQs	6/22/2010	OII	Yes	Yes	Same as title	2/12/2010		https://www2.ed.gov/programs/promiseneighborhoods/2010/faqs.pdf	

Supplemental Educational Services Non-Regulatory Guidance	Guidance	SES Guidance	1/14/2009	OII	Yes	Yes	Same as title	12/22/2008		http://www.ed.gov/policy/elsec/guid/suppsvcsguid.doc	
Public School Choice Non-Regulatory Guidance	Guidance	Public School Choice Guidance	1/14/2009	OII	Yes	Yes	Same as title	12/22/2008		http://www.ed.gov/policy/elsec/guid/schoolchoiceguid.doc	
Arts in Education—Model Development and Dissemination Grants Program FAQs	FAQs	2014 AEMDD FAQs	2014	OII	No					https://www2.ed.gov/programs/artsedmodel/faq.html	
Arts in Education—Professional Development for Arts Educators FAQs	FAQs	2014 PDAE FAQs	2014	OII	No					https://www2.ed.gov/programs/artsedprofdev/faq.html	
Charter Schools Program State Educational Agencies (SEA) Grant FAQs	FAQs	2011 SEA FAQs	2011	OII	No					https://www2.ed.gov/programs/charter/faqs.doc	
Investing in Innovation Frequently Asked Questions	FAQs	2016 i3 FAQs	2016	OII	No					https://innovation.ed.gov/frequently-asked-questions-faqs/	
Investing in Innovation Frequently Asked Questions	FAQs	2015 i3 FAQs	2015	OII	No					https://www2.ed.gov/programs/innovation/faq.html	
Investing in Innovation Frequently Asked Questions	FAQs	2014 i3 Development FAQs	7/21/2014	OII	No					https://www2.ed.gov/programs/innovation/72114devfaq.doc	
Investing in Innovation Frequently Asked Questions	FAQs	2014 i3 Scale-up and Validation FAQs	6/17/2014	OII	No					https://www2.ed.gov/programs/innovation/fy14i3scaleupvalid.doc	
Investing in Innovation Frequently Asked Questions	FAQs	2013 i3 Development FAQs	7/18/2013	OII	Yes	Yes	FY 2013 i3 Development Competition Frequently Asked Questions (FAQs)	3/29/2013		https://www2.ed.gov/programs/innovation/faq130708.doc	
Investing in Innovation Frequently Asked Questions	FAQs	2013 i3 Scale-up and Validation FAQs	6/3/2013	OII	Yes	Yes	FY 2013 i3 New Scale-up and Validation Competition Frequently Asked Questions (FAQs)	5/3/2013		https://www2.ed.gov/programs/innovation/faqcompetitions.doc	
Investing in Innovation Frequently Asked Questions	FAQs	2012 i3 Development FAQs	2012	OII	No					https://www2.ed.gov/programs/innovation/2012/faq13.doc	
Investing in Innovation Frequently Asked Questions	FAQs	2012 Scale-up and Validation FAQs	2012	OII	No					https://www2.ed.gov/programs/innovation/2012/fy12revised.doc	

Investing in Innovation Frequently Asked Questions	FAQs	2011 i3 FAQs	2011	OII	No					https://www2.ed.gov/programs/innovation/2011/faqs.doc	
Skills for Success FAQs	FAQs	2015 Skills for Success FAQs	7/17/2015	OII	No					https://www2.ed.gov/programs/skillssuccess/skillfaq.doc	
Transition to Teaching FAQs	FAQs	2012 Transition to Teaching FAQs	2012	OII	No					http://preview.ed.gov/programs/transitiontoeach/faq.doc	
Teacher Quality Partnership Grant Program FAQs	FAQs	2014 TQP FAQs	2014	OII	No					https://www2.ed.gov/programs/tqpartnership/faq.html	
Teacher Quality Partnership Grant Program FAQs	FAQs	2009 TQP FAQs	2009	OII	No					https://www2.ed.gov/programs/tqpartnership/faqs.doc	
Teacher Incentive Fund FAQs	FAQs	2016 TIF FAQs	6/15/2016	OII	No					http://innovation.ed.gov/files/2016/06/tiffaq.doc	
Teacher Incentive Fund FAQs	FAQs	2012 TIF FAQs	6/8/2012	OII	Yes	Yes	Teacher Incentive Fund Frequently Asked Questions for the 2012 Competitions and Grant Awards	5/14/2012		https://www2.ed.gov/programs/teacherincentive/faqs2012.pdf	
Teacher Incentive Fund FAQs	FAQs	2010 TIF FAQs	6/28/2010	OII	Yes	Yes	Teacher Incentive Fund Frequently Asked Questions for the FY 2010 Competition and Grant Awards	5/27/2010		https://www2.ed.gov/programs/teacherincentive/2010-faqs.doc	
Teacher Incentive Fund FAQs	FAQs	2010 TIF Addendum FAQs	7/1/2010	OII	Yes	Could not be determined.				https://www2.ed.gov/programs/teacherincentive/2010-faq-addendum.doc	
Supporting Effective Educator Development 2016-2017 FAQs	FAQs	2016-2017 SEED FAQs	2017	OII	No					https://innovation.ed.gov/files/2017/01/SEED-FY-2016-Competition-FAQs.pdf	
Supporting Effective Educator Development 2015 FAQs	FAQs	2015 SEED FAQs	2015	OII	No					N/A	
Promise Neighborhoods Frequently Asked Questions (FAQs)	FAQs	2016 Promise Neighborhoods FAQs	8/3/2016	OII	No					http://innovation.ed.gov/files/2016/08/PN-FAQs2016-8-3-16-final.doc	
Promise Neighborhoods Frequently Asked Questions (FAQs)	FAQs	2012 Promise Neighborhoods FAQs	4/20/2012	OII	No					https://www2.ed.gov/programs/promiseneighborhoods/fy12faq.doc	

Promise Neighborhoods Frequently Asked Questions (FAQs)	FAQs	2011 Promise Neighborhood FAQs	8/25/2011	OII	No					https://www2.ed.gov/programs/promiseneighborhoods/pnbigfaq2082411.doc	
Magnet Schools Assistance Program Frequently Asked Questions	FAQs	2016 MSAP FAQs	2016	OII	No					http://www2.ed.gov/programs/magnet/msapfy2016faq520.doc	
Magnet Schools Assistance Program Frequently Asked Questions	FAQs	2013 MSAP FAQs	2013	OII	No					https://www2.ed.gov/programs/magnet/fy2013faq.doc	
Full Service Community Schools Program FAQs	FAQs	2014 Full Service FAQs	6/5/2014	OII	No					http://preview.ed.gov/programs/communityschools/fscsfaq14.doc	
DC Opportunity Scholarship Program FAQs	FAQs	2015 OSP FAQs	2015	OII	No					https://www2.ed.gov/programs/dcchoice/faq.html	
Teaching American History FAQs	FAQs	2011 TAH FAQs	2011	OII	No					https://www2.ed.gov/programs/teachinghistory/faq.html	

Department of Education - Guidance Since January 1, 2008											
Office of Elementary and Secondary Education											
1. Title	2. Name of the Form of Guidance (Circular, Guidance, FAQ, etc.)	3. Brief Description of Subject	4. Date of Issuance	5. Issuing Office and Subcomponent (if any)	6.a. Significant Guidance? (Yes/No)	6.b. Submitted to OIRA for Review? (Yes/No)	6.b.i. If Applicable, Title of Document Submitted to OIRA	6.b.ii. If Applicable, Date of Submission to OIRA	7.a. Federal Register Citation, If Any	7.b. Hyperlink, If Available	7.d. Any Other Identification Number for the Document
Turnaround School Leaders (TSL) Program FAQs	FAQ	Turnaround School Leaders Program FAQs	2014	OESE	No					https://www2.ed.gov/programs/turnaroundschldr/faq.html	
EAG- FAQs for Competition in FY 2015	FAQ	Enhanced Assessment Grants FAQs	2015	OESE	No					https://www2.ed.gov/programs/eag/faqea g2015.doc	
Non-regulatory Guidance, Early Learning in the Every Student Succeeds Act, expanding Opportunities to Support our Youngest Learners	Guidance	Expanding opportunities to support early learners under ESSA	October, 2016	OESE	Yes	Yes	Same as title	7/25/2016		https://www2.ed.gov/policy/elsec/leg/essa/essaelguidance10202016.pdf	
EAG- FAQs for Competition in FY 2016	FAQ	Enhanced Assessment Grants - FAQs for Competition in FY 2016	2016	OESE	No						
SRSA - 25 FAQs	FAQ	Small, Rural School Achievement Program FAQs	2017	OESE	No					https://www2.ed.gov/programs/reapsrsa/faq.html	
REAP Program Changes 2017/2018 FAQs	FAQ	Rural Education Achievement Program FAQs	2017	OESE	No					https://www2.ed.gov/programs/reaprlisp/reaphangesin2017and2018webinar-questions.pdf	
Response to Intervention (RTI) Guidance	Guidance	Guidance on how Department funds may be used in Response to Intervention.	August, 2009	OESE	Yes	Yes	Implementing RTI Using Title I, Title III, and IDEA Funds	11/21/2008		https://www2.ed.gov/programs/titleiparta/rtifiles/rti.pdf	
Using Title I, Part A ARRA Funds for Grants to Local Educational Agencies to Strengthen Education, Drive Reform, and Improve Results for Students	Guidance	Title I, Part A Recovery Funds for Grants to Local Educational Agencies Uses of Funds Guidance	9/2/2009	OESE	Yes	Yes	Same as title	8/14/2009		https://www2.ed.gov/policy/gen/leg/recovery/guidance/titlei-reform.pdf	
Guidance – Funds Under Title I, Part A of the Elementary and Secondary Education Act of 1965 Made Available Under the American Recovery and Reinvestment Act of 2009	Guidance	Guidance on funds under Title I, Part A that were made available under the American Recovery and Reinvestment Act.	March, 2010	OESE	Yes	Yes	Same as title	2/25/2010		http://www2.ed.gov/policy/gen/leg/recovery/guidance/title-i-rev-201003.doc	
Guidance on School Improvement Grants under Section 1003(g) of the Elementary and Secondary Education Act of 1965	Guidance	Guidance on School Improvement Grants under Section 1003(g) of the Elementary and Secondary Education Act of 1965, as amended by NCLB	Revised as of 6/29/2010	OESE	Yes	Yes	Same as title	1/14/2010		https://www2.ed.gov/programs/sif/sigguidance05242010.pdf	
Guidance on Fiscal Year 2010 School Improvement Grants under Section 1003(G) Of The Elementary And Secondary Education Act Of 1965	Guidance	Guidance on Fiscal Year 2010 School Improvement Grants under Section 1003(G) Of The Elementary And Secondary Education Act Of 1965	2/23/2011	OESE	Yes	Yes	Same as title	9/30/2010		https://www2.ed.gov/programs/sif/sigguidance02232011.pdf	

OSS - Letter from Thelma Melendez de Santa Ana, regarding definition of immigrant children and youth [Letter to Title III directors defines “immigrant children and youth” and provides additional guidance on applying the definition for the purpose of identifying and counting these students for immigrant subgrants].	Letter	Letter from Thelma Melendez de Santa Ana, regarding definition of immigrant children and youth [Letter to Title III directors defines “immigrant children and youth” and provides additional guidance on applying the definition for the purpose of identifying and counting these students for immigrant subgrants].	1/13/2011	OESE	No						
OSS - Letter from Thelma Melendez de Santa Ana, regarding clarification to determine if an ASL user is LEP [Letter to Title III directors regarding questions Department has received about how to determine if an American Sign Language (ASL) user is limited	Letter	Letter from Thelma Melendez de Santa Ana, regarding clarification to determine if an ASL user is LEP [Letter to Title III directors regarding questions Department has received about how to determine if an American Sign Language (ASL) user is limited English proficient (LEP) and whether or not this qualifies the user for Title III services].	1/27/2011	OESE	No					http://www.nysldstac.org/wp-content/uploads/2013/08/Letter-to-Title-III-Directors-regarding-clarification-to-determine-if-an-ASL-user-is-LEP.pdf	
EAG - FAQs for Competition in FY 2011	FAQ	Enhanced Assessments Grant - FAQs for Competition in FY 2011	5/13/2011	OESE	No					https://www2.ed.gov/programs/eag/eagfaqs5-2011.doc	
Migrant Student Information Exchange High School Equivalency Program and College Assistant Migrant Program Dear Colleagues Letter	Letter	Migrant Student Information Exchange High School Equivalency Program and College Assistant Migrant Program Dear Colleagues Letter	6/3/2011	OESE	No					https://msix.ed.gov/msix/trainingCorner/policies/HEP-CAMP%20Dear%20Colleague%20Letter%20FINAL%20w%20Signature.pdf	
Race to the Top –Early Learning Challenge Frequently Asked Questions (including subsequent updates)	FAQ	Race to the Top –Early Learning Challenge Frequently Asked Questions (including subsequent updates)	5/12/2012	OESE	Yes	Yes	Same as title	3/21/2012		https://www2.ed.gov/programs/racetothetop-earlylearningchallenge/faq.html	
EAG - FAQs for Competition in FY 2012	FAQ	Enhanced Assessment Grants - FAQs for Competition in FY 2012	5/17/2012	OESE	No					https://www2.ed.gov/programs/eag/eagfaqs4-2012.doc	
ESEA Flexibility Frequently Asked Questions	FAQ	FAQs for ESEA Flexibility	8/3/2012	OESE	Yes	Yes	Same as title	6/20/2012		https://www2.ed.gov/policy/eseaflex/esea-flexibility-faqs.doc	
ESEA Flexibility Frequently Asked Questions Addendum	FAQ	Addendum to FAQs for ESEA Flexibility	3/5/2013	OESE	Yes	Yes	Addendum to FAQs on ESEA Flexibility	2/20/2013		ESEA Flexibility Frequently Asked Questions Addendum	
EAG FAQs for Competition in FY 2013	FAQ	Enhanced Assessment Grants - FAQs for Competition in FY 2013	6/14/2013	OESE	No					https://www2.ed.gov/programs/eag/eagfaq2013.doc	

Race to the Top Assessment Program: Frequently Asked Questions on Intellectual Property	FAQ	FAQs for the Race to the Top Assessment program on Intellectual Property	9/27/2013	OESE	No					https://www2.ed.gov/programs/racetothetop-assessment/ip-faqs.pdf	
Addendum #3 to the SIG Guidance	Guidance	Addendum to School Improvement Grant guidance	1/27/2014	OESE	No					https://www2.ed.gov/programs/sif/sigfaq-finalversion.doc	
Non-Regulatory Guidance on Allowable Services to High School Equivalency Program and College Assistant Migrant Program Students	Guidance	Non-Regulatory Guidance on Allowable Services to High School Equivalency Program and College Assistant Migrant Program Students	2/10/2014	OESE	No					https://www2.ed.gov/programs/hep/nrg-services.pdf	
Mathematics and Science Partnerships (MSP) FAQs	FAQ	Mathematics and Science Partnerships (MSP) FAQs	8/28/2014	OESE	No					https://www2.ed.gov/programs/mathsci/faq.html	
Preschool Development Grants Guidance and FAQs - Addendum 1	FAQ	Guidance and FAQs under Preschool Development Grants program	9/19/2014	OESE	Yes	Yes	Same as title	9/1/2014		https://www2.ed.gov/programs/preschooldevelopmentgrants/2014faq-addendum.pdf	
Preschool Development Grants Guidance and FAQs - Addendum 2	FAQ	Guidance and FAQs under Preschool Development Grants program	10/3/2014	OESE	Yes	Yes	Same as title	9/25/2014		https://www2.ed.gov/programs/preschooldevelopmentgrants/faqaddendum-10214.pdf	
SIG guidance (March 2015)	Guidance	SIG guidance for awards made with FY 2014 funds and later fiscal years	March, 2015	OESE	Yes	Yes	Guidance on School Improvement Grants under Section 1003(g) of the Elementary and Secondary Education Act of 1965	2/24/2015		https://www2.ed.gov/programs/sif/sigguidance032015.doc	
IAP - Construction Grant FAQs	FAQ	Impact Aid Program - Construction Grant FAQs	4/13/2015	OESE	No					https://www2.ed.gov/programs/8007b/faq.html	
EHCY Interagency Data Disclosure Tip Sheet	Guidance	Education for Homeless Children and Youth student data tip sheet	May, 2015	OESE	No					https://www2.ed.gov/programs/homeless/ehcy-interagency-data-disclosure.pdf	
Advancing Tribal Consultation Policy on Education	Guidance	Consultation and Coordination with American Indian and Alaska Native Tribal Governments	5/22/2015	OESE	No					http://www.edtribalcounselments/TribalConsultationPolicyFinal2015.pdf	
Homeless Student Guidance Fact Sheet (for LEA personnel)	Guidance	Tribal Governments	7/27/2015	OESE	No					https://www2.ed.gov/policy/elsec/leg/essa/160315ehcyfactsheet072716.pdf	

Letter from the Office of Safe and Healthy Students Director to the Education for Homeless Children and Youths State Coordinators and Title 1 State Directors	Letter	Letter from the Office of Safe and Healthy Students Director to the Education for Homeless Children and Youths State Coordinators and Title 1 State Directors	8/15/2015	OESE	No					https://www2.ed.gov/programs/homeless/homelesscoord0815.pdf	
Peer Review of State Assessment Systems Non-Regulatory Guidance for States	Guidance	Non-regulatory guidance for peer review of State Assessment systems	9/25/2015	OESE	Yes	Yes	Peer Review of State Assessment Systems Non-Regulatory Guidance for States for Meeting Requirements of the Elementary and Secondary Education Act of 1965	5/21/2015		https://www2.ed.gov/policy/elsec/guid/asessguid15.pdf	
Letter from Ann Whalen to Council of Chief State School Officers on updated guidance regarding the criteria and process for demonstrating that your statewide assessment system meets the requirements of the ESEA.	Letter	Letter from Ann Whalen to Council of Chief State School Officers on updated guidance regarding the criteria and process for demonstrating that your statewide assessment system meets the requirements of the ESEA.	9/25/2015	OESE	No					https://www2.ed.gov/policy/elsec/guid/aspeereviewletter.pdf	
OSS - Letter from Senior Advisor Ann Whalen, Delegated the Duties of Assistant Secretary for Elementary and Secondary Education, regarding ESSA Transition and Implementation [Letter covers ED's expectations regarding: Title I assessment peer review; annual measurable objectives (AMOs) and annual measurable achievement objectives (AMAOs) for school years 2014-2015 and 2015-2016; conditions and other related requirements under ESEA flexibility; priority and focus school lists; and educator evaluation and support systems under ESEA flexibility].	Letter	Letter from Senior Advisor Ann Whalen, Delegated the Duties of Assistant Secretary for Elementary and Secondary Education, regarding ESSA Transition and Implementation [Letter covers ED's expectations regarding: Title I assessment peer review; annual measurable objectives (AMOs) and annual measurable achievement objectives (AMAOs) for school years 2014-2015 and 2015-2016; conditions and other related requirements under ESEA flexibility; priority and focus school lists; and educator evaluation and support systems under ESEA flexibility].	12/18/2015	OESE	No						
OSS - Letter from Senior Advisor Ann Whalen, Delegated the Duties of Assistant Secretary for Elementary and Secondary Education, inviting States to request a limited waiver of the speaking and listening requirements under ESSA	Letter	Letter from Senior Advisor Ann Whalen, Delegated the Duties of Assistant Secretary for Elementary and Secondary Education, inviting States to request a limited waiver of the speaking and listening requirements under ESSA	3/2/2016	OESE	No						
Federal Register Notice - McKinney-Vento Education for Homeless Children and Youths Program	Notice	Federal Register Notice - McKinney-Vento Education for Homeless Children and Youths Program	3/17/2016	OESE	No				81 FR 14432	https://www.federalregister.gov/articles/2016/03/17/2016-06073/mckinney-vento-education-for-homeless-children-and-youths-program	

Foster Care Guidance	Guidance	Non-regulatory guidance on ensuring educational stability for children in foster care	6/23/2016	OESE/HHS	Yes	Yes	Non-Regulatory Guidance: Ensuring Educational Stability for Children in Foster Care	5/27/2016		https://www2.ed.gov/policy/elsec/leg/essa/edhhsfostercarenonregulatorguide.pdf	
Transitioning to the Every Student Succeeds Act FAQs	FAQ	Transitioning to the Every Student Succeeds Act FAQs	6/29/2016	OESE	Yes	Yes	Same as title	3/28/2016		http://www2.ed.gov/policy/elsec/leg/essa/essafaqstransition62916.pdf	
Evidence Guidance	Guidance	Using Evidence to Strengthen Education Investments	9/16/2016	OESE	Yes	Yes	Guidance on the Definition of Evidence-Based	8/24/2016		https://www2.ed.gov/policy/elsec/leg/essa/guidanceuseseinvestment.pdf	
Supporting School Reform by Leveraging Federal Funds in a Schoolwide Program	Guidance	Guidance on Supporting School Reform by Leveraging Federal Funds in a Schoolwide Program	9/19/2016	OESE	Yes	Yes	Same as title	7/13/2016		https://www2.ed.gov/policy/elsec/leg/essa/essaswpguidance9192016.pdf	
ESSA Title III – English Learners	Guidance	English Learners and Title III of the ESEA, as amended by ESSA	9/23/2016	OESE	Yes	Yes	Non-Regulatory Guidance: English Learners and Title III of the Elementary and Secondary Education Act (ESEA) as amended by the Every Student Succeeds Act (ESSA)	8/12/2016		https://www2.ed.gov/policy/elsec/leg/essa/essatitleiiiguidentlsllearners92016.pdf	
OIE - Letter from Senior Advisor Ann Whalen, Delegated the Duties of Assistant Secretary for Elementary and Secondary Education, providing guidance on the Tribal Consultation requirement under the Elementary and Secondary Education Act (ESEA), as amended	Letter	OIE - Letter from Senior Advisor Ann Whalen, Delegated the Duties of Assistant Secretary for Elementary and Secondary Education, providing guidance on the Tribal Consultation requirement under the Elementary and Secondary Education Act (ESEA), as amended by ESSA	9/26/2016	OESE	No					https://www2.ed.gov/policy/elsec/leg/essa/faq/essafaqtribalconultation.pdf	
ESSA Title II, Part A Guidance – Supporting Educators	Guidance	Non-Regulatory Guidance for Title II, Part A: Building Systems of Support for Excellent Teaching and Leading	9/27/2016	OESE	Yes	Yes	Non-Regulatory Guidance for Title II, Part A: Building Systems of Support for Excellent Teaching and Leading	7/25/2016		https://www2.ed.gov/policy/elsec/leg/essa/essatitleiipartaguidance.pdf	
Non-regulatory Guidance: Student Support and Academic Enrichment Grants	Guidance	Non-regulatory Guidance for Student Support and Academic Enrichment Grants	October, 2016	OESE	Yes	Yes	Same as title	7/25/2016		https://www2.ed.gov/policy/elsec/leg/essa/essassaegrantguid10212016.pdf	

OME - Letter from Senior Advisor Ann Whalen, Delegated the Duties of Assistant Secretary for Elementary and Secondary Education, announcing regulations to implement the Migrant Student Information Exchange (MSIX)	Letter	Letter from Senior Advisor Ann Whalen, Delegated the Duties of Assistant Secretary for Elementary and Secondary Education, announcing regulations to implement the Migrant Student Information Exchange (MSIX)	10/13/2016	OESE	No				https://msix.ed.gov/msix/trainingCorner/policies/Dear%20Colleague%20Letter%20Announcing%20the%20June%209%202016%20Regulations%20for%20the%20Migrant%20Student%20Information%20Exchange%20(MSIX)%20%2010%2013%202016.pdf	
Non-Regulatory Guidance: Title II, Part A	Guidance	Non-Regulatory Guidance for the Title II, Part A program	10/13/2016	OESE	No				https://www2.ed.gov/policy/elsec/leg/essa/essatitleiionregguidance10132016.pdf	
ESSA Fiscal Changes & Equitable Services Guidance	Guidance	ESSA Fiscal Changes & Equitable Services Guidance	11/21/2016	OESE	Yes	Yes	Non-Regulatory Guidance: Fiscal Changes and Equitable Services Requirements under the Elementary and Secondary Education Act (ESEA), as amended by the Every Student Succeeds Act (ESSA)	10/7/2016	https://www2.ed.gov/policy/elsec/leg/essa/essaguidance160477.pdf	
OSS - Letter from Deputy Assistant Secretary Ary Amerikaner, Delegated the Duties of Assistant Secretary for Elementary and Secondary Education, regarding ESSA transition for accountability systems	Letter	Letter from Deputy Assistant Secretary Ary Amerikaner, Delegated the Duties of Assistant Secretary for Elementary and Secondary Education, regarding ESSA transition for accountability systems	11/29/2016	OESE	No					

OSS - Letter from Senior Advisor Ann Whalen, Delegated the Duties of Assistant Secretary for Elementary and Secondary Education, regarding protection for children in foster care [Title I, Part A of the ESEA, as amended by the ESSA now contains key protections for children in foster care that require SEAs and LEAs to collaborate with child welfare agencies to ensure the educational stability of children in foster care. Letter is a reminder of those requirements to ensure smooth transition to the new foster care educational stability requirements].	Letter	Letter from Senior Advisor Ann Whalen, Delegated the Duties of Assistant Secretary for Elementary and Secondary Education, regarding protection for children in foster care [Title I, Part A of the ESEA, as amended by the ESSA now contains key protections for children in foster care that require SEAs and LEAs to collaborate with child welfare agencies to ensure the educational stability of children in foster care. Letter is a reminder of those requirements to ensure smooth transition to the new foster care educational stability requirements].	12/5/2016	OESE	N					
OSS - Letter from Senior Advisor Ann Whalen, Delegated the Duties of Assistant Secretary for Elementary and Secondary Education, regarding Every Student Succeeds Act (ESSA) and Assessments [Letter updates guidance that the Department released in February 2016 to support implementation of President Obama’s Testing Action Plan. The Testing Action Plan provides a set of key principles that helps States and LEAs reduce overtesting by eliminating unnecessary and low-quality assessments].	Letter	Letter from Senior Advisor Ann Whalen, Delegated the Duties of Assistant Secretary for Elementary and Secondary Education, regarding Every Student Succeeds Act (ESSA) and Assessments [Letter updates guidance that the Department released in February 2016 to support implementation of President Obama’s Testing Action Plan. The Testing Action Plan provides a set of key principles that helps States and LEAs reduce overtesting by eliminating unnecessary and low-quality assessments].	12/7/2016	OESE	Yes	Yes	Same as title	11/17/2016	http://www2.ed.gov/policy/elsec/leg/essa/essaassessmentdcltr1207.pdf	
OSS - Letter from Senior Advisor Ann Whalen, Delegated the Duties of Assistant Secretary for Elementary and Secondary Education, regarding ESSA assessment requirements [Letter reminds Chief State School Officers of key assessment requirements. Title I, Part A-SEA must implement in each LEA a set of high-quality academic assessments that includes, at a minimum assessments in mathematics and reading/language arts administered in each of grades 3-8 and not less than once during grades 10 through 12; and in science not less than once during grades 3 through 5, grades 6 through 9, and grades 10 through 12. Furthermore, ESEA sections 1111(b)(3)(C)(i) and (ix)(I) require State assessments to “be the same academic assessments used to measure the achievement of <i>all</i> children” and “provide for the participation in such assessments of <i>all</i> students”].	Letter	Letter from Senior Advisor Ann Whalen, Delegated the Duties of Assistant Secretary for Elementary and Secondary Education, regarding ESSA assessment requirements [Letter reminds Chief State School Officers of key assessment requirements. Title I, Part A-SEA must implement in each LEA a set of high-quality academic assessments that includes, at a minimum assessments in mathematics and reading/language arts administered in each of grades 3-8 and not less than once during grades 10 through 12; and in science not less than once during grades 3 through 5, grades 6 through 9, and grades 10 through 12. Furthermore, ESEA sections 1111(b)(3)(C)(i) and (ix)(I) require State assessments to “be the same academic assessments used to measure the achievement of all children” and “provide for the participation in such assessments of all students”].	12/22/2016	OESE	No					
Migrant Education Program Policy Question & Answers (Q&As)	FAQ	Migrant Education Program Policy Question & Answers (Q&As)	Updated quarterly, last updated October 2017.	OESE	No				https://results.ed.gov/legislation	

Title I, Part C – Migrant Education Program Non-Regulatory Guidance	Guidance	Title I, Part C – Migrant Education Program Non-Regulatory Guidance	October, 2010	OESE	Yes	Yes	Chapter II: Child Eligibility	7/23/2010		http://www2.ed.gov/programs/mep/mepguidance2010.doc	
Every Student Succeeds Act Consolidated State Plan Guidance	Guidance	Every Student Succeeds Act Consolidated State Plan Guidance	January, 2017	OESE	Yes	Yes	Same as title	12/7/2016		https://www2.ed.gov/policy/elsec/leg/essa/essastateplanguidance.pdf	
Every Student Succeeds Act State and Local Report Cards Non-Regulatory Guidance	Guidance	Every Student Succeeds Act State and Local Report Cards Non-Regulatory Guidance	January, 2017	OESE	Yes	Yes	State and Local Report Cards Under Title I, Part A of the Elementary and Secondary Education Act, as amended, Non-Regulatory Guidance	11/16/2016		https://www2.ed.gov/policy/elsec/leg/essa/essastatereportcard.pdf	
Every Student Succeeds Act High School Graduation Rate Non-Regulatory Guidance	Guidance	Every Student Succeeds Act High School Graduation Rate Non-Regulatory Guidance	1/6/2017	OESE	Yes	Yes	High School Graduation Rate: Non-Regulatory Guidance	11/16/2016		https://www2.ed.gov/policy/elsec/leg/essa/essagraderateguidance.pdf	
OSS - Letter from Senior Advisor Ann Whalen, Delegated the Duties of Assistant Secretary for Elementary and Secondary Education, regarding State plan data guidance [Letter announces a series of resources to support States in their transition to the ESSA: Consolidated State Plan guidance, state and Local Report Cards guidance, and High School Graduation Rate guidance].	Letter	Letter from Senior Advisor Ann Whalen, Delegated the Duties of Assistant Secretary for Elementary and Secondary Education, regarding State plan data guidance [Letter announces a series of resources to support States in their transition to the ESSA: Consolidated State Plan guidance, state and Local Report Cards guidance, and High School Graduation Rate guidance].	1/6/2017	OESE	No						
OSS - Letter from Senior Advisor Ann Whalen, Delegated the Duties of Assistant Secretary for Elementary and Secondary Education, regarding transition to the Every Student Succeeds Act (ESSA) [letter addresses key questions arising from delayed implementation of accountability systems: supporting low-performing schools, school improvement resources, General Education Provisions Act].	Letter	Letter from Senior Advisor Ann Whalen, Delegated the Duties of Assistant Secretary for Elementary and Secondary Education, regarding transition to the Every Student Succeeds Act (ESSA) [letter addresses key questions arising from delayed implementation of accountability systems: supporting low-performing schools, school improvement resources, General Education Provisions Act].	1/13/2017	OESE	No					https://www2.ed.gov/policy/elsec/leg/essa/essatransitiondcl11817.pdf	
OSS - Letter from Senior Advisor Ann Whalen, Delegated the Duties of Assistant Secretary for Elementary and Secondary Education, regarding accountability guidance [Letter shares additional resources to further support States in transitioning to the ESSA: frequently asked questions on accountability under Title I, Part A of the ESEA and guidance on including English learners in statewide accountability systems].	Letter	Letter from Senior Advisor Ann Whalen, Delegated the Duties of Assistant Secretary for Elementary and Secondary Education, regarding accountability guidance [Letter shares additional resources to further support States in transitioning to the ESSA: frequently asked questions on accountability under Title I, Part A of the ESEA and guidance on including English learners in statewide accountability systems].	1/18/2017	OESE	No						

Education for Homeless Children and Youths Program Profile	Guidance	A brief history of the McKinney-Vento Program	2/1/2017	OESE	No					https://www2.ed.gov/programs/homeless/ehcyprogramprofile.pdf	
Indian Education—Formula Grants To Local Education Agencies 2017 EASIE Part I FAQ	FAQ	FAQs for applying for an Indian Education formula grant, under Part 1 of the Application	3/20/2017	OESE	No					https://easie.grads360.org/#program/easie-part-i	
Education for Homeless Children and Youths Program Non-Regulatory Guidance	Guidance	Education for Homeless Children and Youths Program Non-Regulatory Guidance	March, 2017	OESE	Yes	Yes	Same as title	6/27/2016		https://www2.ed.gov/policy/elsec/leg/essa/160240ehcyguidance072716updated0317.pdf	
Indian Education—Formula Grants To Local Education Agencies 2017 EASIE Part II FAQ	FAQ	FAQs for applying for an Indian Education formula grant, under Part 2 of the Application	4/4/2017	OESE	No					https://easie.grads360.org/#program/easie-part-ii	
OSS - Letter from Acting Assistant Secretary Chism regrading ESSA School Support and Improvement Activities and Stakeholder Consultation Requirements	Letter	Letter from Acting Assistant Secretary Chism regrading ESSA School Support and Improvement Activities and Stakeholder Consultation Requirements	4/10/2017	OESE	No					https://www2.ed.gov/policy/elsec/leg/essa/dcltr410207.pdf	
Striving Readers Comprehensive Literacy (SRCL) Program FAQs	FAQ	Striving Readers Comprehensive Literacy (SRCL) Program FAQs	2010	OESE	No					https://www2.ed.gov/programs/strivingreaders-literacy/faq.html	
Alaska Native Education (ANE) Program FAQs	FAQ	Alaska Native Education (ANE) Program FAQs	2011	OESE	No						
Native Hawaiian Education (NHEP) FAQs	FAQ	Native Hawaiian Education (NHEP) FAQs	2012	OESE	No						
Serving Preschool Children Through Title I Non-Regulatory Guidance	Guidance	Serving Preschool Children Through Title I Non-Regulatory Guidance	October, 2012	OESE	Yes	Yes	Non-Regulatory Guidance on Serving Pre-School Children Under Title I, Part A of the ESEA	1/18/2012		http://www2.ed.gov/policy/elsec/guid/preschoolguidance2012.pdf	
Jacob K. Javits Gifted and Talented Students Education Program (Javits) FAQs	FAQ	Jacob K. Javits Gifted and Talented Students Education Program (Javits) FAQs	2014	OESE	No					https://www2.ed.gov/programs/javits/faq.html	
Policy Statement to Support the Alignment of Health and Early Learning Systems	Guidance	Policy Statement to Support the Alignment of Health and Early Learning Systems	2015	OESE	No					https://www2.ed.gov/about/inits/ed/earlylearning/files/health-early-learning-statement.pdf	
Policy Statement on Inclusion of Children with Disabilities in Early Childhood Programs	Guidance	Policy Statement on Inclusion of Children with Disabilities in Early Childhood Programs	9/14/2015	OESE	No					http://www2.ed.gov/policy/speced/guid/earlylearning/joint-statement-full-text.pdf	

Policy Statement on Expulsion and Suspension Policies in Early Childhood Settings	Guidance	Policy Statement on Expulsion and Suspension Policies in Early Childhood Settings	2015	OESE	No				http://www2.ed.gov/policy/gen/guid/school-discipline/policy-statement-ece-expulsions-suspensions.pdf	
Addendum to guidance regarding the inclusion of English Learners (ELs) with disabilities in English language proficiency (ELP) assessments under Titles I and III of the Elementary and Secondary Education Act of 1965, as amended (ESEA)	Guidance	Addendum to guidance regarding the inclusion of English Learners (ELs) with disabilities in English language proficiency (ELP) assessments under Titles I and III of the Elementary and Secondary Education Act of 1965, as amended (ESEA)	July, 2015	OESE	No				https://www2.ed.gov/policy/speced/guid/idea/memosdcltrs/addendum-q-and-a-on-elp-swd.pdf	
Policy Statement on Supporting the Development of Children who are Dual Language Learners in Early Childhood Programs	Guidance	Policy Statement on Supporting the Development of Children who are Dual Language Learners in Early Childhood Programs	1/5/2017	OESE	No				https://www.acf.hhs.gov/sites/default/files/ecd/dll_policy_statement_final.pdf	
Policy Statement on Family Engagement from the Early Years to the Early Grades	Guidance	Policy Statement on Family Engagement from the Early Years to the Early Grades	5/6/2016	OESE	No				https://www2.ed.gov/about/inits/ed/earlylearning/files/policy-statement-on-family-engagement.pdf	
Fiscal Issues: Title I, Part A, Non-Regulatory Guidance	Guidance	Non-Regulatory Guidance for Title I, Part A fiscal issues	2/6/2008	OESE	Yes	Yes	Same as title	1/11/2008	https://www2.ed.gov/programs/titleiparta/fiscalguid.pdf	
The Use of 21st CCLC Program Funds – High School Credit	Guidance	Guidance on the use of 21st CCLC funds for programs or activities for which participants may receive credit toward high school graduation requirements	Oct-08	OESE	No				http://www2.ed.gov/programs/21stcclc/guidance.doc	
Public School Choice Non-Regulatory Guidance	Guidance	Public School Choice Non-Regulatory Guidance	1/14/2009	OESE	Yes	Yes	Same as title	12/22/2008	https://www2.ed.gov/policy/elsec/guid/schoolchoiceguid.pdf	
Supplemental Educational Services -- Non-Regulatory Guidance	Guidance	Non-regulatory guidance on Supplemental Educational Services	1/14/2009	OESE	Yes	Yes	Same as title	12/22/2008	http://www.ed.gov/policy/elsec/guid/suppsvcsguid.doc	
Non-Regulatory Guidance on Title I, Part A Waivers	Guidance	Non-Regulatory Guidance on Title I, Part A Waivers	July, 2009	OESE	Yes	Yes	Same as title	6/16/2009	https://www2.ed.gov/programs/titleiparta/title-i-waiver.doc	
Recruitment and Eligibility Guidance under section 418A of the Higher Education Act of 1965, as amended.	Guidance	Recruitment and Eligibility Guidance under section 418A of the Higher Education Act of 1965, as amended.	05/2012	OESE	No				https://www2.ed.gov/programs/camp/hep-camp-eligibility-non-regulatory-guidance-2012.pdf	
Flexibility in Schoolwide Programs	Guidance	Guidance for applying Flexibility in Schoolwide programs	9/13/2013	OESE	No				https://www2.ed.gov/programs/titleiparta/flexswp091313.pdf	

Guidance document regarding the inclusion of English Learners (ELs) with disabilities in English language proficiency (ELP) assessments under Titles I and III of the Elementary and Secondary Education Act of 1965, as amended (ESEA)	Guidance	Guidance document regarding the inclusion of English Learners (ELs) with disabilities in English language proficiency (ELP) assessments under Titles I and III of the Elementary and Secondary Education Act of 1965, as amended (ESEA)	7/18/2014	OESE	Yes	Yes	Same as title	6/19/2014	https://www2.ed.gov/policy/speced/guid/idea/memosdcltrs/q-and-a-on-elp-swd.pdf	
OSS - Letter from Assistant Secretary Deborah Delisle and Acting Assistant Secretary for Office of Special Education and Rehabilitative Services Michael Yudin, transmitting guidance document regarding the inclusion of English Learners (ELs) with disability	Letter	Letter from Assistant Secretary Deborah Delisle and Acting Assistant Secretary for Office of Special Education and Rehabilitative Services Michael Yudin, transmitting guidance document regarding the inclusion of English Learners (ELs) with disabilities in English language proficiency (ELP) assessments under Titles I and III of the Elementary and Secondary Act of 1965, as amended (ESEA)	7/18/2014	OESE	No				https://www2.ed.gov/policy/speced/guid/idea/memosdcltrs/cover-letter-els-w-disabilities-7-18-2014.doc	
The Community Eligibility Provision and Selected Requirements Under Title I, Part A of the Elementary and Secondary Education Act of 1965, as Amended	Guidance	The Community Eligibility Provision and Selected Requirements Under Title I, Part A of the Elementary and Secondary Education Act of 1965, as Amended	March, 2015	OESE	No				https://www2.ed.gov/programs/titleiparta/15-0011.doc	
State Tribal Education Partnership (STEP) FAQs	FAQ	State Tribal Education Partnership (STEP) FAQs	4/21/2015	OESE	No				http://www2.ed.gov/programs/step/faq.html	
Indian Education–Demonstration Grants for Indian Children FAQs	FAQ	Indian Education–Demonstration Grants for Indian Children FAQs	2/26/2016	OESE	No				http://www2.ed.gov/programs/indiandemo/faq.html	
Improving Approaches to Literacy Program (IAL) FAQs	FAQ	Improving Approaches to Literacy Program (IAL) FAQs	4/8/2016	OESE	No				https://www2.ed.gov/programs/innovapproaches-literacy/faq.html	
National Advisory Council on Indian Education (Presidential Appointed Council) Charter	Guidance	Information on the National Advisory Council on Indian Education	4/21/2016	OESE	No				https://www2.ed.gov/about/offices/list/oeise/oie/nacie.html	
Indian Education Professional Development Grants FAQs	FAQ	Indian Education Professional Development Grants FAQs	5/5/2016	OESE	No				http://www2.ed.gov/programs/indianprofdev/faq.html	
21st CCLC Program FAQs Related to Implementation of the Elementary and Secondary Education Act of 1965 (ESEA), as amended by the Every Student Succeeds Act (ESSA)	FAQ	21st CCLC Program FAQs Related to Implementation of the Elementary and Secondary Education Act of 1965 (ESEA), as amended by the Every Student Succeeds Act (ESSA)	Mar-17	OESE	No				https://www2.ed.gov/programs/21stcclc/21stcclcessafaqs3202017.pdf	
Guidance on Targeted Assistance Schools	Guidance	Guidance on Targeted Assistance Schools		OESE	No					
IAP - Guidance – Impact Aid Section 8007 School Construction Funds Made Available Under the American Recovery and Reinvestment Act of 2009	Guidance	Guidance on Impact Aid Section 8007 School Construction Funds Made Available Under the American Recovery and Reinvestment Act of 2009	4/10/2009	OESE	Yes	Yes	Same as title	4/7/2009	https://www2.ed.gov/policy/gen/leg/recovery/guidance/impactaid.pdf	
Improving Literacy Through School Libraries (ILSL) FAQs	FAQ	Improving Literacy Through School Libraries (ILSL) FAQs	2/2/2011	OESE	No				https://www2.ed.gov/programs/lsl/faq.html	

Advanced Placement Incentive (API) Program Grants Frequently Asked Questions (FAQs) from the Application Package Instructions for the FY 2011 Competition	FAQ	Advanced Placement Incentive (API) Program Grants Frequently Asked Questions (FAQs) from the Application Package Instructions for the FY 2011 Competition	2011	OESE	No				https://www2.ed.gov/programs/apincent/faq2.doc	
API Program Grants FAQs from the technical assistance workshops conducted by the Department on March 31 and April 7, 2011, for the FY 2011 Competition	FAQ	API Program Grants FAQs from the technical assistance workshops conducted by the Department on March 31 and April 7, 2011, for the FY 2011 Competition	2011	OESE	No					
Gulf Coast Recovery Grant Initiative	Guidance	Guidance on the Gulf Coast Recovery Grant initiative program	2010	OESE	No				https://www2.ed.gov/programs/gulf/faq.html	
Striving Readers (SR) FAQs	FAQ	Striving Readers (SR) FAQs	7/10/2009	OESE	No				https://www2.ed.gov/programs/strivingreaders/faq.html	
Reading First (RF) FAQs related to the Decrease in FY 2008 Funding	FAQ	Reading First (RF) FAQs related to the Decrease in FY 2008 Funding	5/14/2008	OESE	No				https://www2.ed.gov/programs/readingfirst/readingfirst08.pdf	
Participation of Private School Students and Teachers in the RF Program	Guidance	Guidance on Participation of Private School Students and Teachers in the Reading First Program	04/2008	OESE	No				https://www2.ed.gov/programs/readingfirst/guidance7-06.doc	
Guidance on McKinney-Vento Homeless Children and Youth Program Funds Made Available Under the American Recovery and Reinvestment Act of 2009	Guidance	Guidance on McKinney-Vento Homeless Children and Youth Program Funds Made Available Under the American Recovery and Reinvestment Act of 2009	4/10/2009	OESE	Yes	Yes	Same as title	4/6/2009	https://www2.ed.gov/policy/gen/leg/recovery/guidance/homeless.pdf	
ESEA Flexibility Review Guidance Submission Window 3	Guidance	ESEA Flexibility Review Guidance for Submission Window 3	6/7/2012	OESE	Yes	Yes	Same as title	5/21/2012	http://www.ed.gov/sites/default/files/review-guidance-w3-acc.doc	
Race to the Top Guidance and Frequently Asked Questions – No Cost Extension Addendum Phase 3	Guidance	Race to the Top Guidance and Frequently Asked Questions – No Cost Extension Addendum for Phase 3	June, 2015	OESE	No				https://www2.ed.gov/programs/racetothetop/phase3-grantees-nocostextension-faq.pdf	
ESEA Flexibility Renewal Guidance Process	Guidance	ESEA Flexibility Renewal Guidance Process	5/6/2015	OESE	No					
“State Plans to Ensure Equitable Access to Excellent Educators Frequently Asked Questions”	FAQ	FAQs for State Plans to Ensure Equitable Access to Excellent Educators	4/10/2015	OESE	Yes	Yes	Same as title	10/1/2014	https://www2.ed.gov/programs/titleiparta/equitable/eafaq2015.pdf	
ESEA Flexibility Renewal Process Frequently Asked Questions	FAQ	ESEA Flexibility Renewal Process Frequently Asked Questions	3/12/2015	OESE	No				https://www2.ed.gov/policy/elsec/guid/esea-flexibility/flex-renewal/flexrenewfaqsg.doc	
Supplemental New Fiscal Year 2015 Awards for Immigrant Children and Youth - Questions and Answers	FAQ	Supplemental New Fiscal Year 2015 Awards for Immigrant Children and Youth - Questions and Answers	2015	OESE	No				https://www2.ed.gov/programs/sfgp/15-0061guidance.doc	

Guidance on Transition from ESEA Flexibility to ESEA	Guidance	Guidance on Transition from ESEA Flexibility to ESEA	12/16/2014	OESE	No				https://www2.ed.gov/policy/elsec/guid/esea-flexibility/flex-renewal/flexeseaguidtransition.pdf	
ESEA Flexibility Guidance for Renewal Process	Guidance	ESEA Flexibility Guidance for Renewal Process	11/13/2014	OESE	Yes	Yes	Same as title	9/26/2014	https://www2.ed.gov/policy/elsec/guid/esea-flexibility/flex-renewal/flexguidrenewal2014.doc	
Services to Homeless Children and Youth, New Authority in the Consolidated Appropriations Act, 2014	Guidance	Information on the use of Title funds to provide services to homeless children and youth.	7/22/2014	OESE	No				https://www2.ed.gov/programs/titleiparta/homelesscoord714.pdf	
Race to the Top Assessment Program: Guidance and Frequently Asked Questions	FAQ	Race to the Top Assessment Program: Guidance and Frequently Asked Questions	5/7/2010 with addendums 5/21/2010, 6/17/2010, 2/6/2014	OESE	Yes	Yes	Same as title	4/22/2010; 5/18/2010	https://www2.ed.gov/programs/racetothetop-assessment/faqs.pdf	
OSS - Letter from Assistant Secretary Deborah Delisle regarding extension of ESEA flexibility	Letter	Letter from Assistant Secretary Deborah Delisle regarding extension of ESEA flexibility	11/14/2013	OESE	No				https://www2.ed.gov/policy/eseaflex/secretary-letters/flexextensionltr111413.pdf	
Race to the Top Guidance and Frequently Asked Questions – No Cost Extension Addendum	FAQ	Race to the Top Guidance and Frequently Asked Questions – No Cost Extension Addendum	9/27/2013	OESE	No				https://www2.ed.gov/programs/racetothetop/faq-nocostextension-addendum.pdf	
Applying the Title I and School Improvement Hold-Harmless Requirements when Allocating Funds to Newly Opening and Significantly Expanding Charter School LEAs	Guidance	Guidance on Applying the Title I and School Improvement Hold-Harmless Requirements when Allocating Funds to Newly Opening and Significantly Expanding Charter School LEAs	9/23/2013	OESE	No				https://www2.ed.gov/programs/titleiparta/charterschlallocationreq.pdf	
OSS - Letter from Assistant Secretary Deborah Delisle regarding field-test flexibility	Letter	Letter from Assistant Secretary Deborah Delisle regarding field-test flexibility	9/17/2013	OESE	No				https://www2.ed.gov/policy/elsec/guid/secretletter/130917.html	
OSS - Letter from Assistant Secretary Deborah Delisle regarding timeline for using results of teacher and principal evaluation and support systems to inform personnel decisions [letter provides additional information as to the timeline for using results o	Letter	Letter from Assistant Secretary Deborah Delisle regarding timeline for using results of teacher and principal evaluation and support systems to inform personnel decisions [letter provides additional information as to the timeline for using results of teacher and principal evaluation and support systems to inform personnel decisions. Provides explanation for how SEAs can receive the flexibility].	8/2/2013	OESE	No				https://www2.ed.gov/policy/elsec/guid/secretletter/080713.html	

Frequently Asked Questions and Answers on Expanded Learning Time (ELT) Under the ESEA Flexibility Optional Waiver	FAQ	Frequently Asked Questions and Answers on Expanded Learning Time (ELT) Under the ESEA Flexibility Optional Waiver	5/23/2013	OESE	Yes	Yes	21st Century Community Learning Centers (21st CCLC) Frequently Asked Questions (FAQs) Expanded Learning Time (ELT) under the ESEA Flexibility Optional Waiver	5/8/2013		https://www2.ed.gov/programs/21stcclc/21stcclc-elt-faq.doc	
OSS - Letter from Assistant Secretary Deborah Delisle regarding amendment to FY 2009 SIG application [Letter invites SEAs that believes additional time to expend FY 2009 funds would benefit its Cohort I Tier I or Tier II schools to amend its FY 2009 SIG application to request an extension of the waiver regarding the availability of the FY 2009 funds].	Letter	Letter from Assistant Secretary Deborah Delisle regarding amendment to FY 2009 SIG application [Letter invites SEAs that believes additional time to expend FY 2009 funds would benefit its Cohort I Tier I or Tier II schools to amend its FY 2009 SIG application to request an extension of the waiver regarding the availability of the FY 2009 funds].	5/13/2013	OESE	No						
OSS - Letter from Assistant Secretary Deborah Delisle providing information about ESEA flexibility impact on single audit SY 2011-2012	Letter	Letter from Assistant Secretary Deborah Delisle providing information about ESEA flexibility impact on single audit SY 2011-2012	4/23/2013	OESE	No					http://www.nj.gov/education/finance/fp/audit/1213/program/ES EA%20Flexibility.pdf	
Race to the Top Amendment Requests with No Cost Extension Guidance and Principles	Guidance	Guidance on Race to the Top Amendment Requests with No Cost Extension	March, 2013	OESE	No					https://www2.ed.gov/programs/racetothetop/no-cost-extension-submission-process.pdf	
State and Local Report Cards Under Title I, Part A, Non-Regulatory Guidance	Guidance	State and Local Report Cards Under Title I, Part A, Non-Regulatory Guidance	2/8/2013	OESE	Yes	Yes	Same as title	1/16/2013		https://www2.ed.gov/programs/titleiparta/state_local_report_card_guidance_2-08-2013.pdf	
OSS - Letter from Assistant Secretary Deborah Delisle, regarding state assessment transition [Letter informs Chief State School Officers that the Department is suspending peer review of state assessment systems under Title I effective immediately, in order to review and revise current peer review process].	Letter	Letter from Assistant Secretary Deborah Delisle, regarding state assessment transition [Letter informs Chief State School Officers that the Department is suspending peer review of state assessment systems under Title I effective immediately, in order to review and revise current peer review process].	12/21/2012	OESE	No						

OSS - Letter from Assistant Secretary Deborah Delisle, regarding Healthy, Hunger-Free Kids Act of 2010 [Letter “provides guidance” with respect to identifying economically disadvantaged students in Community Eligibility Option schools in order to implementation	Letter	Letter from Assistant Secretary Deborah Delisle, regarding Healthy, Hunger-Free Kids Act of 2010 [Letter “provides guidance” with respect to identifying economically disadvantaged students in Community Eligibility Option schools in order to implement Title I requirements-re new universal meal program titled “Community Eligibility Option”].	7/6/2012	OESE	No					https://www2.ed.gov/programs/titleiparta/hhfkidsact2012.pdf	
ESEA Flexibility Guidance	Guidance	ESEA Flexibility Guidance	6/7/2012	OESE	Yes	Yes	ESEA Flexibility	5/21/2012		https://www2.ed.gov/policy/eseaflex/approved-requests/flexrequest.doc	
OSS - Letter from Assistant Secretary Deborah Delisle, regarding submission for window 3 ESEA flexibility	Letter	Letter from Assistant Secretary Deborah Delisle, regarding submission for window 3 ESEA flexibility	6/7/2012	OESE	No						
OSS - Letter from Deputy Assistant Secretary of Policy and Strategic Initiatives Michael Yudin, Delegated Authority to Perform the Functions and Duties of the Assistant Secretary for Elementary and Secondary Education, regarding Principle 3 ESEA flexibility-window 2 (includes attachments)	Letter	Letter from Deputy Assistant Secretary of Policy and Strategic Initiatives Michael Yudin, Delegated Authority to Perform the Functions and Duties of the Assistant Secretary for Elementary and Secondary Education, regarding Principle 3 ESEA flexibility-window 2 (includes attachments)	5/22/2012	OESE	No						
Demonstrating that an SEA’s Lists of Schools Meet ESEA Flexibility Requirements	Guidance	Guidance on how SEAs may demonstrate that an their lists of schools meet ESEA Flexibility Requirements	4/17/2012	OESE	No					https://www.ed.gov/sites/default/files/demonstrating-meet-flex-definitions.pdf	
Addendum #2 to the SIG Guidance	Guidance	Addendum to the existing SIG Guidance	3/1/2012	OESE	No					https://www2.ed.gov/programs/sif/faqaddendum030112.doc	
ESEA Flexibility Review Guidance Submission Windows 1 and 2	Guidance	ESEA Flexibility Review Guidance for Submission Windows 1 and 2	2/10/2012	OESE	Yes	Yes	ESEA Flexibility Review Guidance	1/27/2012		http://www.ed.gov/sites/default/files/review-guidance.doc	
Race to the Top Grant Amendment Submission Process	Guidance	Guidance on the Race to the Top Grant Amendment Submission Process	10/4/2011	OESE	No					https://www2.ed.gov/programs/racetothetop/grant-amendment-submission-process-oct-4-2011.pdf	
OSS - Letter from Acting Assistant Secretary Michael Yudin inviting requests for waivers of the Tydings Amendment to extend through September 30, 2012 the period for obligating FY2009 State-administered ESEA funds made available under the regular appropriation and the American Recovery and Reinvestment Act	Letter	Letter from Acting Assistant Secretary Michael Yudin inviting requests for waivers of the Tydings Amendment to extend through September 30, 2012 the period for obligating FY2009 State-administered ESEA funds made available under the regular appropriation and the American Recovery and Reinvestment Act	9/21/2011	OESE	No						

Guidance for States on the Education Jobs Fund Program	Guidance	Guidance for States on the Education Jobs Fund Program	4/15/2011	OESE	No				https://www2.ed.gov/programs/educationjobsfund/governors-ed-jobs-guidance-revised-4-13-11.doc	
Initial Guidance for States on the Education Jobs Fund Program	Guidance	Initial Guidance for States on the Education Jobs Fund Program	8/13/2010	OESE	Yes	Yes	Same as title	8/10/2010	http://www2.ed.gov/programs/educationjobsfund/applicant.html	
Initial Guidance for the State of Texas on the Education Jobs Fund Program	Guidance	Initial Guidance for the State of Texas on the Education Jobs Fund Program	8/13/2010	OESE	Yes	Yes	Same as title	8/10/2010	http://www2.ed.gov/programs/educationjobsfund/applicant.html	
Initial Guidance for the Insular Areas on the Education Jobs Fund Program	Guidance	Initial Guidance for the Insular Areas on the Education Jobs Fund Program	8/13/2010	OESE	Yes	Yes	Same as title	8/11/2010	http://www2.ed.gov/programs/educationjobsfund/applicant.html	
OSS - Letter from Deputy Assistant Secretary for Policy and Strategic Initiatives Michael Yudin inviting SES waiver requests SY 2011-2012	Letter	Letter from Deputy Assistant Secretary for Policy and Strategic Initiatives Michael Yudin inviting SES waiver requests SY 2011-2012	3/31/2011	OESE	No					
Addendum to the SIG Guidance	Guidance	Addendum to the existing SIG Guidance	2/16/2011	OESE	No				http://www.ed.gov/programs/sif/faqaddendum02162011.pdf	
Race to the Top Frequently Asked Questions	FAQ	Frequently Asked Questions under the Race to the Top program	1/31/2011	OESE	Yes	Yes	Same as title	Jan-11	https://www2.ed.gov/programs/racetothetop/faq-grantee.pdf	
When to Treat Expenditures of Education Jobs Funds as State or Local Funds for Purposes of the Fiscal Requirements under Title I, Part A of the Elementary and Secondary Education Act of 1965	Guidance	Guidance on when to Treat Expenditures of Education Jobs Funds as State or Local Funds for Purposes of the Fiscal Requirements under Title I, Part A of the Elementary and Secondary Education Act of 1965	11/1/2010	OESE	No				http://www2.ed.gov/programs/titleiparta/fiscalejfguidance.doc	
SIG Guidance	Guidance	Guidance under the School Improvement Grant program	11/1/2010	OESE	No				https://www2.ed.gov/programs/sif/sigguidance11012010.pdf	
Guidance Concerning the Applicability of the Education Jobs Fund Program to Charter Schools	Guidance	Guidance Concerning the Applicability of the Education Jobs Fund Program to Charter Schools	10/15/2010	OESE	No				https://www2.ed.gov/programs/educationjobsfund/charter-schools-guidance.doc	
Race to the Top Guidance and Frequently Asked Questions	FAQ	Race to the Top Guidance and Frequently Asked Questions	5/27/2010 (Updated)	OESE	Yes	Yes	Same as title	Original submitted in Fall 2009	https://www2.ed.gov/programs/racetothetop/faq.pdf	
Race to the Top Guidance and Frequently Asked Questions – Addendum 9	FAQ	Addendum to Race to the Top Guidance and Frequently Asked Questions	5/27/2010	OESE	No				https://www2.ed.gov/programs/racetothetop/faq-addendum-9.pdf	

Race to the Top Guidance and Frequently Asked Questions – Addendum 8	FAQ	Addendum to Race to the Top Guidance and Frequently Asked Questions	5/20/2010	OESE	No				https://www2.ed.gov/programs/racetothetop/faq-addendum-8.pdf	
Race to the Top Guidance and Frequently Asked Questions – Addendum 7	FAQ	Addendum to Race to the Top Guidance and Frequently Asked Questions	5/5/2010	OESE	No				https://www2.ed.gov/programs/racetothetop/faq-addendum-7.pdf	
EAG - FAQs for Competition in FY 2010 and earlier	FAQ	Enhanced Assessment Grants - FAQs for Competition in FY 2010 and earlier	March, 2010	OESE	N				https://www2.ed.gov/programs/eag/faq2.html	
Race to the Top Guidance and Frequently Asked Questions – Addendum 5	FAQ	Addendum to Race to the Top Guidance and Frequently Asked Questions	1/13/2010	OESE	No					
Guidance on the Maintenance-of-Effort Requirements in the State Fiscal Stabilization Fund Program	Guidance	Guidance on the Maintenance-of-Effort Requirements in the State Fiscal Stabilization Fund Program	January, 2010	OESE	Yes	Yes	Same as title	4/22/2009	https://www2.ed.gov/policy/gen/leg/recovery/statutory/moe-guidance.pdf	
Guidance for Grantees and Auditors: State Fiscal Stabilization Fund Program	Guidance	Guidance for Grantees and Auditors: State Fiscal Stabilization Fund Program	12/24/2009	OESE	Yes	Yes	Guidance for Auditors SFSF Program	12/10/2009	https://www2.ed.gov/programs/statestabilization/auditor-guidance.pdf	
Race to the Top Guidance and Frequently Asked Questions – Addendum 2	FAQ	Addendum to Race to the Top Guidance and Frequently Asked Questions	12/18/2009	OESE	No				https://www2.ed.gov/programs/racetothetop/faq-addendum-2.pdf	
SFSF - Guidance on the Use of Government Services Funds for Medicaid Expenses	Guidance	SFSF - Guidance on the Use of Government Services Funds for Medicaid Expenses	10/2/2009	OESE	Yes	Yes	Qs & As re Government Services Funding for Medicaid	9/30/2009	https://www2.ed.gov/programs/statestabilization/guidance-medicaid-expenses.pdf	
SFSF Guidance on Funds Provided to Public Institutions of Higher Education for Student Financial Assistance Programs	Guidance	SFSF Guidance on Funds Provided to Public Institutions of Higher Education for Student Financial Assistance Programs	7/6/2009	OESE	Yes	Could not be determined.			https://www2.ed.gov/programs/statestabilization/guidance-mod-07062009.pdf	
Guidance on the State Fiscal Stabilization Fund	Guidance	Guidance on the State Fiscal Stabilization Fund	April, 2009	OESE	Yes	Could not be determined.			https://www2.ed.gov/programs/statestabilization/guidance.pdf	
Frequently Asked Questions Concerning Phase II of the State Fiscal Stabilization Fund	FAQ	Frequently Asked Questions Concerning Phase II of the State Fiscal Stabilization Fund	12/1/2009	OESE	Yes	Yes	Same as title	11/6/2009	http://www.ed.gov/programs/statestabilization/faqs-phase-2.doc	
Guidance on the State Fiscal Stabilization Fund Program for the Insular Areas	Guidance	Guidance on the State Fiscal Stabilization Fund Program for the Insular Areas	Document is dated June, 2009 but was issued following OIRA review	OESE	Yes	Yes	Same as title	7/1/2009	http://www.ed.gov/programs/statestabilization/guidance-outlying.doc	

Modifications to Questions in the April 2009 Guidance on the State Fiscal Stabilization Fund Program (May 11, 2009)	Guidance	Modifications to Questions in the April 2009 Guidance on the State Fiscal Stabilization Fund Program (May 11, 2009)	5/11/2009	OESE	Yes	Could not be determined.				http://www.ed.gov/programs/statestabilization/guidance-mod-05112009.pdf	
Non-Regulatory Guidance Regarding High School Graduation Rate	Guidance	Non-Regulatory Guidance Regarding High School Graduation Rate	12/22/2008	OESE	Yes	Yes	High School Graduation Rate: Non-Regulatory Guidance	11/14/2008		http://www.ed.gov/policy/elsec/guid/hsgsguidance.pdf	
Non-Regulatory Guidance Regarding Title III Non-Supplanting Provisions (Letter to Chief State School Officers) (Guidance)	Guidance	Non-Regulatory Guidance Regarding Title III Non-Supplanting Provisions (Letter to Chief State School Officers)	10/2/2008	OESE	Yes	Yes	Dear Colleague Letter	8/12/2008		https://www2.ed.gov/programs/sfgp/supltr.pdf	
One-Year AMO Waiver Guidance and Template	Guidance	Guidance on the opportunity to request flexibility regarding certain provisions of the Elementary and Secondary Education Act of 1965 (ESEA), as amended, in order to improve student academic achievement and increase the quality of instruction.	02/2012	OESE	No					http://www2.ed.gov/policy/eseaflex/amo-waiver-guidance.doc	
Qualified Zone Academy Bonds – Letter to Chief State School Officers	Letter	Informing States about the extension of Qualified Zone Academy Bonds (QZABs) through 2011.	3/11/2011	OESE	No					https://www2.ed.gov/policy/gen/guid/secletter/110311.html	
Guidance on Enhancing Education through Technology (Ed Tech) Program Funds Made Available under the American Recovery and Reinvestment Act of 2009 (July 2009): http://www2.ed.gov/programs/edtech/guidance-arr.doc	Guidance	Guidance on Enhancing Education through Technology (Ed Tech) Program Funds Made Available under the American Recovery and Reinvestment Act of 2009 (July 2009)	July, 2009	OESE	Yes	Yes	Same as title	7/1/2009		http://www.ed.gov/programs/edtech/guidance-arr.doc	
Fiscal Year 2008 Guidance for Title V, Part A of the Elementary & Secondary Education Act of 1965, as Reauthorized by the No Child Left Behind Act of 2001 (State Grants for Innovative Programs) 2008	Guidance	Guidance to provide States with information that addresses the impact that the lack of FY 2008 funding under Title V, Part A of the Elementary and Secondary Education Act of 1965 (ESEA), as amended by the No Child Left Behind Act of 2001 (NCLB), has on various ESEA flexibility provisions and particular requirements under the program.	5/14/2008	OESE	Yes	Yes	Letter	4/29/2008		https://www2.ed.gov/policy/innovative/titledvguidance2008.pdf	
OSS - Letter from Deputy Assistant Secretary of Policy and Strategic Initiatives Michael Yudin, Delegated Authority to Perform the Functions and Duties of the Assistant Secretary for Elementary and Secondary Education, regarding Principle 3 ESEA flexibility-window 1	Letter	Letter from Deputy Assistant Secretary of Policy and Strategic Initiatives Michael Yudin, Delegated Authority to Perform the Functions and Duties of the Assistant Secretary for Elementary and Secondary Education, regarding Principle 3 ESEA flexibility-window 1	5/22/2012	OESE	No						
Growth Models- Nonregulatory Guidance	Guidance	This guidance to provide States, local educational agencies (LEAs), and schools with information regarding implementation of the requirements of the Department’s growth model regulations under Title I , as amended by NCLB.	1/12/2009	OESE	Yes	Yes	Same as title	12/31/2008		http://www.ed.gov/admins/lead/account/growthmodel/0109gmguidance.doc	
Standards and Assessments Non-Regulatory Guidance	Guidance	Guidance on Standards and Assessments	1/12/2009	OESE	Yes	Could not be determined.				https://www2.ed.gov/policy/elsec/guid/saaprguidance.pdf	

Letter to Chief State School Officers on Performance Indexes	Letter	Letter to Chief State School Officers on Performance Indexes	12/2/2008	OESE	Yes	Yes	Same as title	11/12/2008		http://www.ed.gov/policy/elsec/guid/stateletters/cssoltr12208.doc	
Title III Supplement, not Supplant Guidance	Guidance	Title III Supplement, not Supplant Guidance	10/2/2008	OESE	No					http://www2.ed.gov/programs/sfgp/supplefinalattach1.doc	

Department of Education - Guidance Since January 1, 2008											
1. Title	2. Name of the Form of Guidance (Circular, Guidance, FAQ, etc.)	3. Brief Description of Subject	4. Date of Issuance	5. Issuing Office and Subcomponent, if any, e.g., OSERS/OSEP	6.a. Significant Guidance? (Yes/No)	6.b. Submitted to OIRA for Review? (Yes/No)	6.b.i. If Applicable, Title of Document Submitted to OIRA	6.b.ii If Applicable, Date of Submission to OIRA	7.a. Federal Register Citation, If Any	7.b. Hyperlink, If Available	7.d. Any Other Identification Number for the Document
Guidance on Flexibility and Waivers for SEAs, LEAs, Postsecondary Institutions, and Other Grantee and Program Participants in Responding to Pandemic Influenza (H1N1 Virus)	FAQ	Guidance to prepare schools in the event of an outbreak of the H1N1 influenza virus	9/29/2009	Department of Education	Yes	Yes	Guidance on Flexibility and Waivers for SEAs, LEAs, Postsecondary Institutions, and Other Grantee and Program Participants in Responding to Pandemic Influenza (H1N1 Virus)	8/25/2009		http://www.ed.gov/admins/lead/safety/emergencyplan/pandemic/guidance/flexibility-and-waivers.doc	
Equal Access Act and the Recognition of Student-Led Noncurricular Group (Open letter from Secretary Duncan, enclosing Legal Guidelines Regarding the Equal Access Act and the Recognition of Student-Led Noncurricular Groups)	Dear Colleague Letter	Guidance to to provide schools with the information and resources they need to help ensure that all students, including LGBT and gender nonconforming students, have a safe place to learn, meet, share experiences, and discuss matters that are important to them	6/14/2011	Department of Education	Yes	Yes	Equal Access Act and the Recognition of Student-Led Noncurricular Group (Open letter from Secretary Duncan, enclosing Legal Guidelines Regarding the Equal Access Act and the Recognition of Student-Led Noncurricular Groups)	4/14/2011		https://www2.ed.gov/policy/elsec/guid/secletter/110607.html	